

(SLO) Seznam nadomestnih delov  
(HR) Spisak rezervnih delov  
(GB) Spare parts list  
(D) Ersatzteilliste

(I) Lista parti di ricambio  
(F) Liste des pièces de rechange  
(NL) Vervangonderdelenlijst

# SIP<sup>TM</sup>

# SPIDER 1100/10 T

vrtavkasti obračalnik  
rotacioni okretač  
voltafiemo rotante

kreiselheuer  
rotary tedder  
Faneuse rotative  
cirkelhooier



Velja od tov. št. dalje:  
Važi od tvor. broja dalje:  
Ab masch. Nr.:  
From mach Nr.:  
Da macch. Nr.:  
N° de machine:  
Vanaf mach nr.:

SPIDER 1100/10 T = 037

**STROJNA INDUSTRIJA d.d.**  
3311 Šempeter v Savinjski dolini  
Slovenija



Tel: +386 (03) 7038 500  
Fax: +386 (03) 7038 663  
+386 (03) 7038 674

151776803

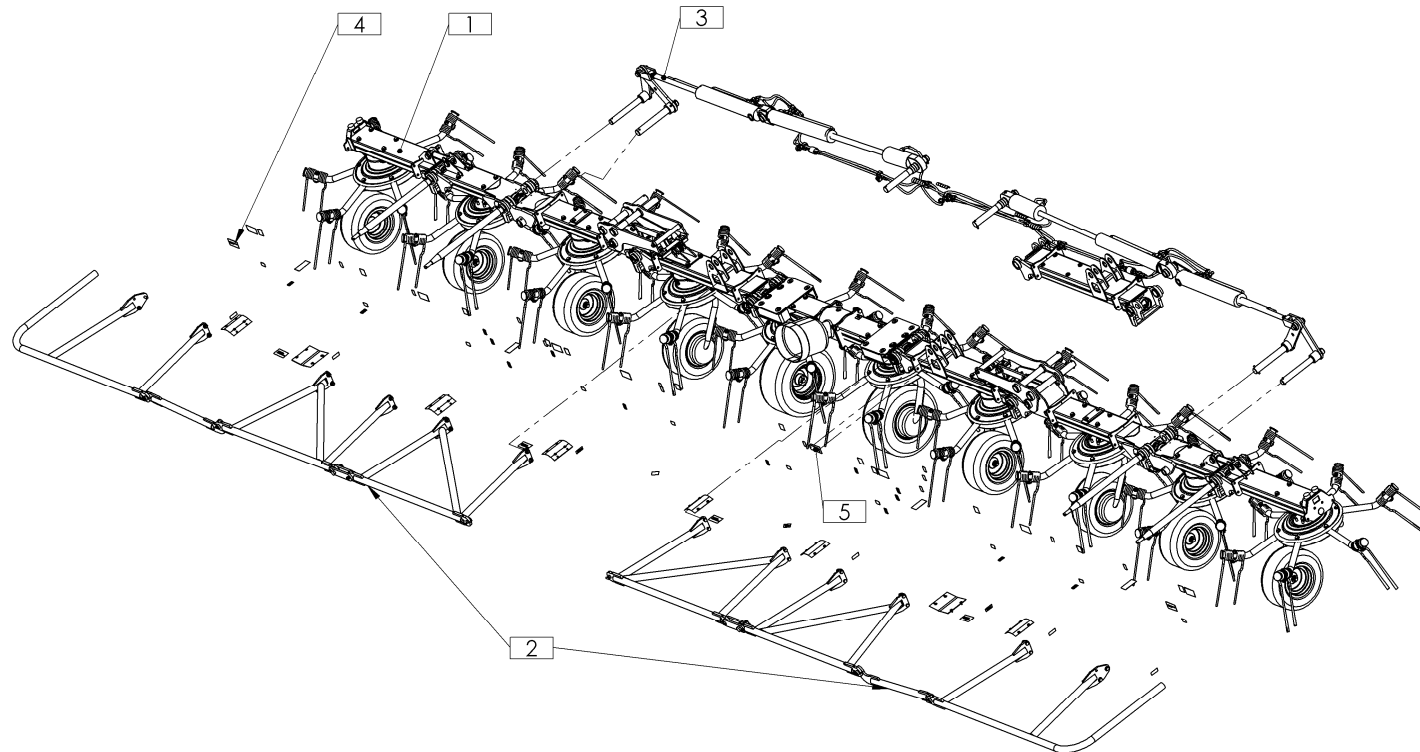

[illegible]

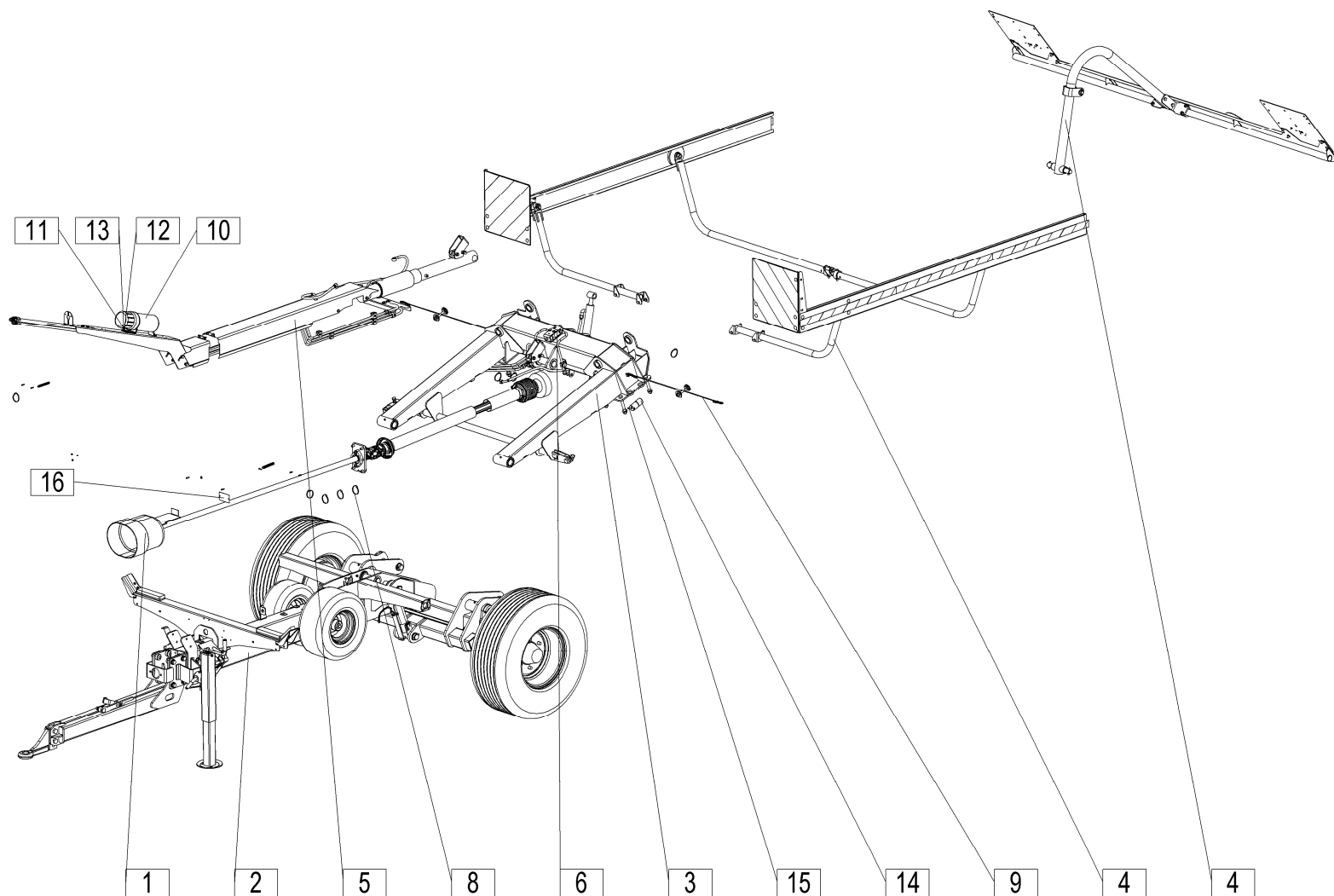

[illegible]

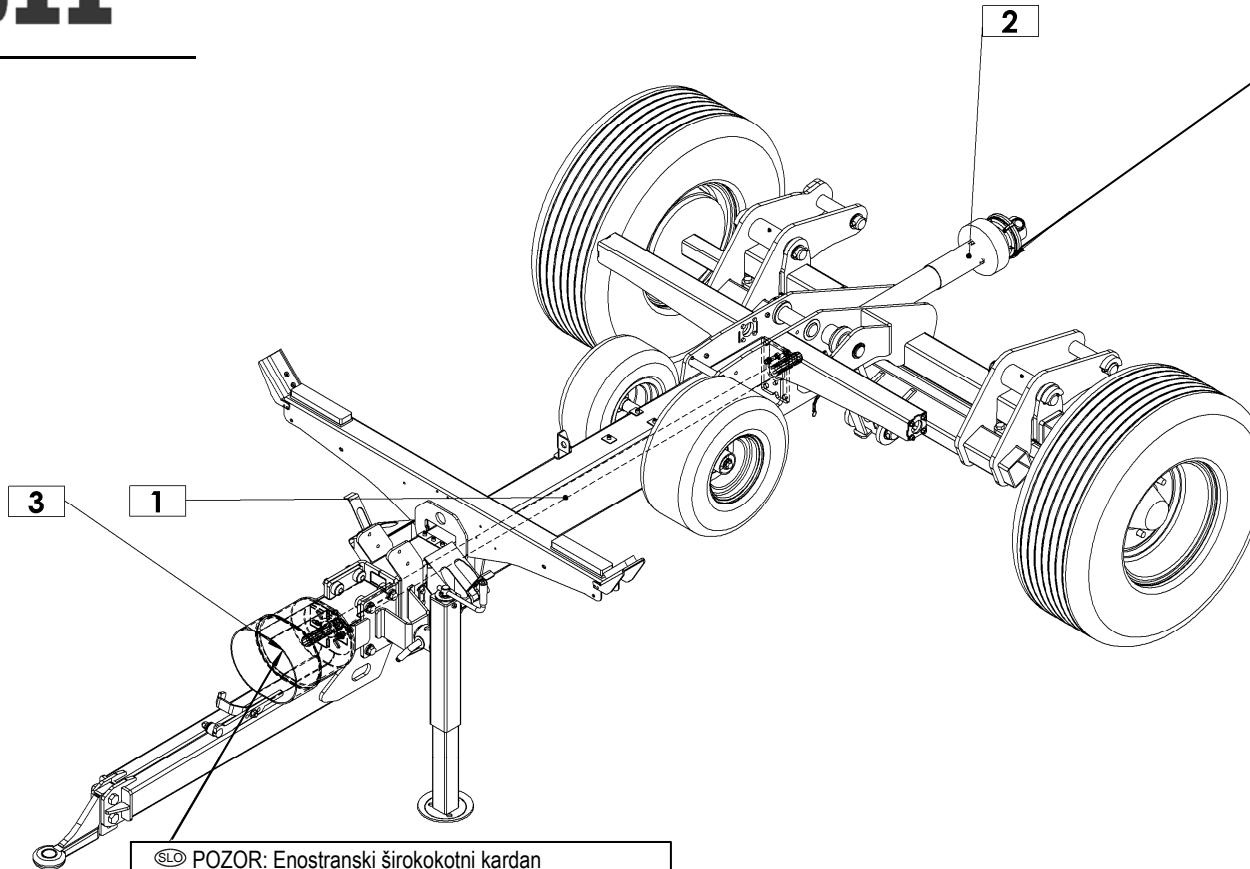

- (SLO)** POZOR: Enostranski širokokotni kardan (montirati na stran traktorja)
- (HR)** OPREZ: Jednostrani širokokutni kardan (montirati na bočnu stranu traktora)
- (D)** ACHTUNG: Einseitiger Weitwinkelkardan (auf Traktorseite montieren)
- (GB)** ATTENTION: Unilateral wide-angle PTO shaft (mount on the tractor side)
- (I)** AVVERTENZA: Cardano grandangolare unilaterale (da fissare lateralmente al trattore)
- (F)** ATTENTION: Cardan unilatéral à grand angle (fixer du côté du tracteur)
- (NL)** LET OP: Eénzijdige groothoekige PTO (te monteren aan de kant van de traktor)

- (SLO)** POZOR: Prosti tek montirati na stran gonila!
- (HR)** OPREZ: Slobodni hod montirati na stranu pogonskog elementa!
- (D)** ACHTUNG: Den Leerlauf auf der Seite des Getriebes montieren!
- (GB)** ATTENTION: Mount the idle on the drive side!
- (I)** AVVERTENZA: Fissare il cardano sul lato dell'ingranaggio!
- (F)** ATTENTION : L'embrayage à roue libre doit être fixé du côté du carter de transmission !
- (NL)** LET OP: Monteer de vrijloop aan de kant van de aandrijving!



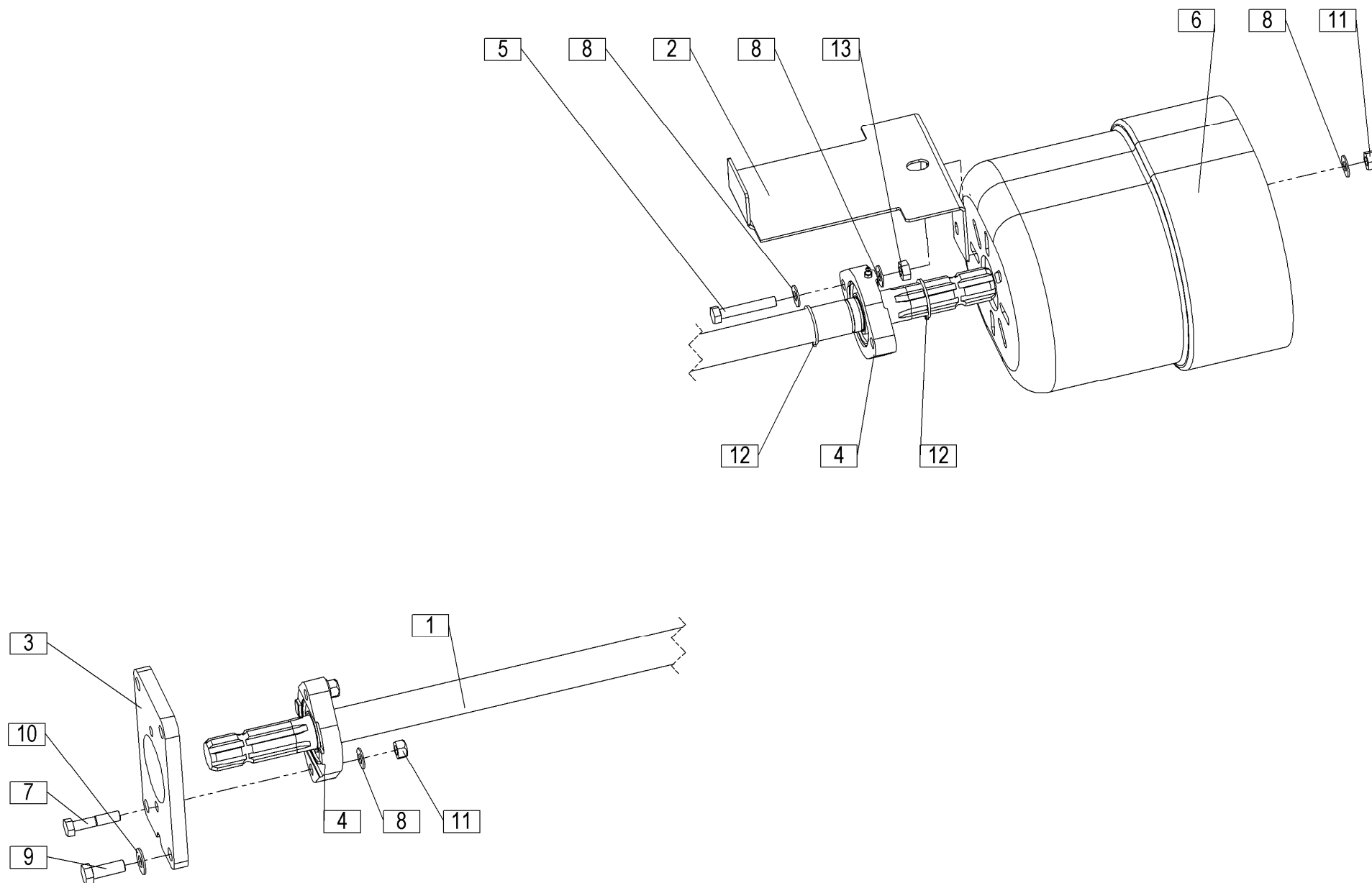

[illegible]

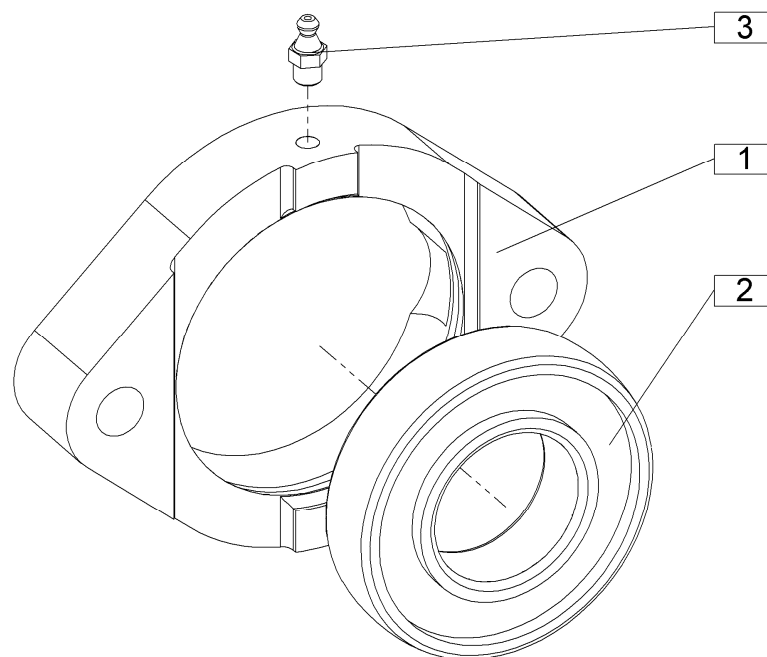



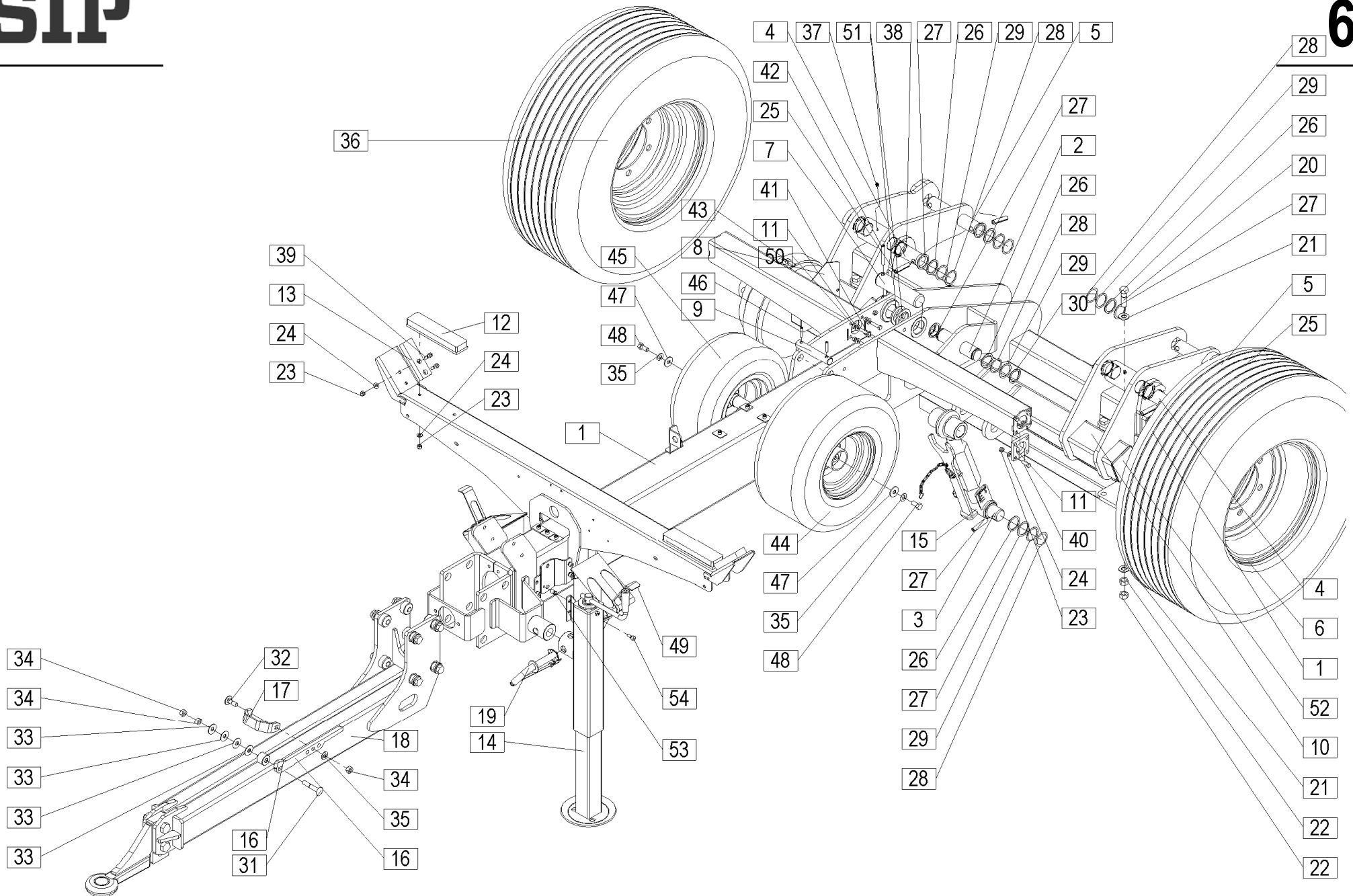

[illegible]

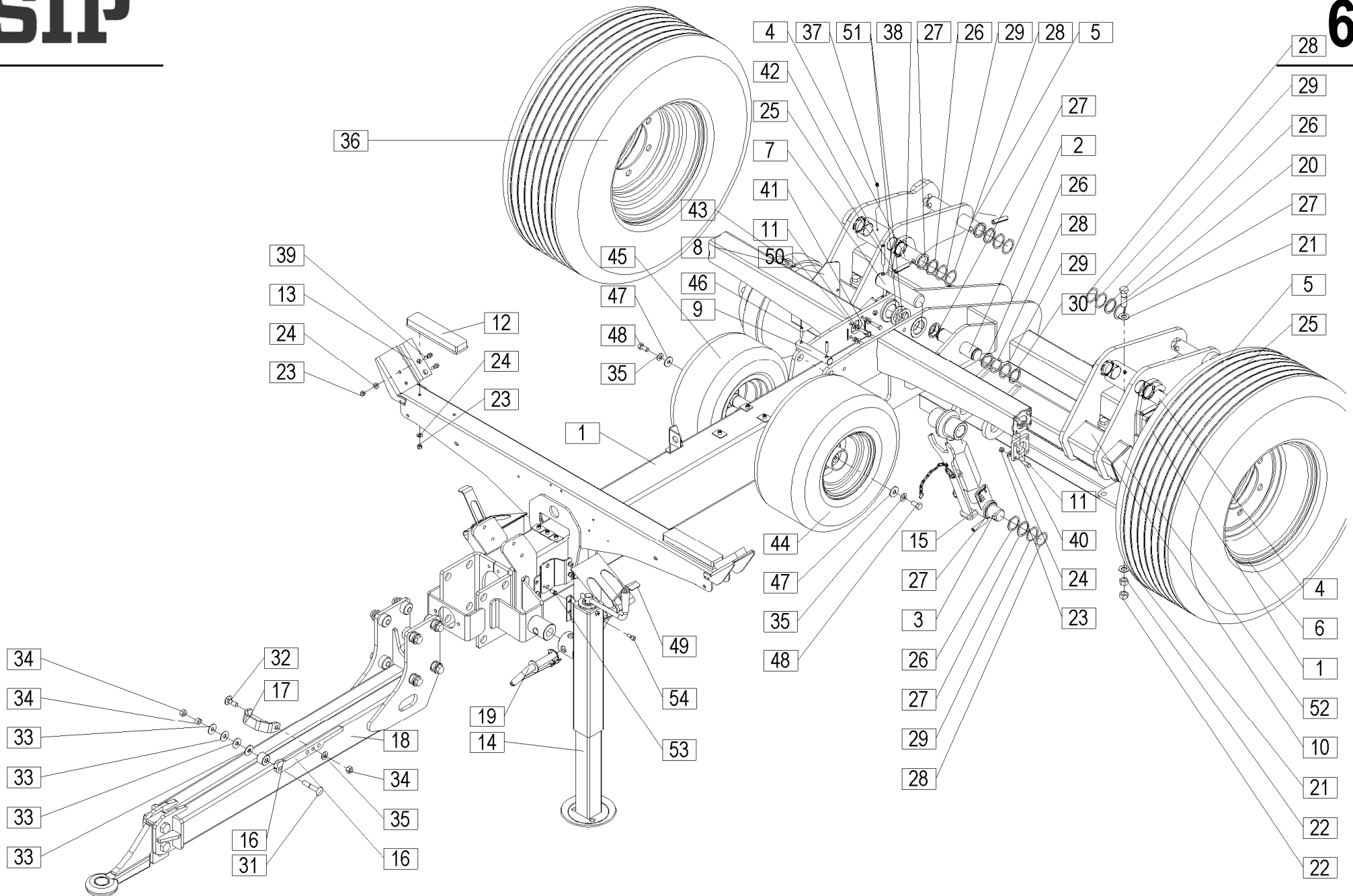

				SPIDER 1100/10 T=+037				6	
				Velja od tov. št. dalje: Važi od tvor. broja dalje: Ab masch. Nr.: From mach Nr.: Da mach. Nr.: N° de machine : Van mach nr.:					
Št.	Part No.	Naziv dela (SLO)	Naziv dijela (HR)	Benennung (D)	Description (GB)	Descrizione (I)	Description (F)	Beschrijving (NL)	Q
26	150633407	Podložka 40 / 50 - 1,5	Podložka 40 / 50 - 1,5	Scheibe 40 / 50 - 1,5	Washer 40 / 50 - 1,5	Rondella 40 / 50 - 1,5	Rondelle 40 / 50 - 1,5	Sluitring 40 / 50 - 1,5	7
27	910089905	Podložka 40 / 50 - 2	Podložka 40 / 50 - 2	Scheibe 40 / 50 - 2	Washer 40 / 50 - 2	Rondella 40 / 50 - 2	Rondelle 40 / 50 - 2	Sluitring 40 / 50 - 2	9
28	930012907	Podložka 40 / 50 - 0,5	Podložka 40 / 50 - 0,5	Scheibe 40 / 50 - 0,5	Washer 40 / 50 - 0,5	Rondella 40 / 50 - 0,5	Rondelle 40 / 50 - 0,5	Sluitring 40 / 50 - 0,5	6
29	150767904	Podložka 40 / 50 - 1,0	Podložka 40 / 50 - 1,0	Scheibe 40 / 50 - 1,0	Washer 40 / 50 - 1,0	Rondella 40 / 50 - 1,0	Rondelle 40 / 50 - 1,0	Sluitring 40 / 50 - 1,0	6
30	150647802	Vskočnik zunanji Z 40x2,5 DACROMET DIN 471	Uskočnik vanjski Z 40x2,5 DACROMET DIN 471	Sicherungsring aussen Z 40x2,5 DACROMET DIN 471	Circlip Z 40x2,5 DACROMET DIN 471	Anello di sicurezza Z 40x2,5 DACROMET DIN 471	Anneau élastique Z 40x2,5 DACROMET DIN 471	Borgring Z 40x2,5 DACROMET DIN 471	2
31	150054407	Vijak M12x70	Vijak M12x70	Schraube M12x70	Screw M12x70	Vite M12x70	Vis M12x70	Schroef M12x70	1
32	150550406	Vijak M12x35	Vijak M12x35	Schraube M12x35	Screw M12x35	Vite M12x35	Vis M12x35	Schroef M12x35	1
33	910096201C	Vzmet krožnikasta 12,3x34x1,5	Kružna opruga 12,3x34x1,5	Tellerfeder 12,3x34x1,5	Plate spring 12,3x34x1,5	Molla piastra 12,3x34x1,5	Ressort à lame 12,3x34x1,5	Plaatveer 12,3x34x1,5	4
34	150160300	Matica M12	Navrtka M12	Mutter M12	Nut M12	Dado M12	Écrou M12	Moer M12	3
35	150426907	Podložka SKM 12	Podložka SKM 12	Scheibe SKM 12	Washer SKM 12	Rondella SKM 12	Rondelle SKM 12	Sluitring SKM 12	3
36	153405309	Kolo 11.5/80-15	Točak 11.5/80-15	Rad 11.5/80-15	Wheel 11.5/80-15	Ruota 11.5/80-15	Roue 11.5/80-15	Wiel 11.5/80-15	2
37	000246601	Mazalka AM 8x1	Mazalica AM 8x1	Nippel AM 8x1	Nipple AM 8x1	Cappuccio AM 8x1	Raccord AM 8x1	Nippel AM 8x1	2
38	150635806	Puša ležajna PRMF 404440 WRAPPEDBRONZE	Ležajna čaura PRMF 404440 WRAPPEDBRONZE	Lagerbüchse PRMF 404440 WRAPPEDBRONZE	Bearing sleeve PRMF 404440 WRAPPEDBRONZE	Cuscinetto a manicotto PRMF 404440 WRAPPEDBRONZE	Chemise d'arbre sous coussinet PRMF 404440 WRAPPEDBRONZE	Lagerhul PRMF 404440 WRAPPEDBRONZE	4
39	159331001	Vijak M8x25	Vijak M8x25	Schraube M8x25	Screw M8x25	Vite M8x25	Vis M8x25	Schroef M8x25	4
40	150081002	Vijak M8x25	Vijak M8x25	Schraube M8x25	Screw M8x25	Vite M8x25	Vis M8x25	Schroef M8x25	8
41	000209205	Vijak M8x30	Vijak M8x30	Schraube M8x30	Screw M8x30	Vite M8x30	Vis M8x30	Schroef M8x30	8
42	150060908	Zatič prožni 10x70 DACROMET / ISO 8752	Opružni klin 10x70 DACROMET / ISO 8752	Spannstift 10x70 DACROMET / ISO 8752	Tension pin 10x70 DACROMET / ISO 8752	Perno tenditore 10x70 DACROMET / ISO 8752	Boulon de tension 10x70 DACROMET / ISO 8752	Spanstift 10x70 DACROMET / ISO 8752	1
43	150766905	Vijak M8x25	Vijak M8x25	Schraube M8x25	Screw M8x25	Vite M8x25	Vis M8x25	Schroef M8x25	2
44	413031680	Kolo 18x8,50-8 6 Ply	Točak 18x8,50-8 6 Ply	Rad 18x8,50-8 6 Ply	Wheel 18x8,50-8 6 Ply	Ruota 18x8,50-8 6 Ply	Roue 18x8,50-8 6 Ply	Wiel 18x8,50-8 6 Ply	1
45	150410102	Kolo 16x6,50 - 8 6 Ply (D25-64) MEFRO 102667	Točak 16x6,50 - 8 6 Ply (D25-64) MEFRO 102667	Rad 16x6,50 - 8 6 Ply (D25-64) MEFRO 102667	Wheel 16x6,50 - 8 6 Ply (D25-64) MEFRO 102667	Ruota 16x6,50 - 8 6 Ply (D25-64) MEFRO 102667	Roue 16x6,50 - 8 6 Ply (D25-64) MEFRO 102667	Wiel 16x6,50 - 8 6 Ply (D25-64) MEFRO 102667	1
46	150767708	Zatič prožni 8x35 DACROMET / ISO 8752	Opružni klin 8x35 DACROMET / ISO 8752	Spannstift 8x35 DACROMET / ISO 8752	Tension pin 8x35 DACROMET / ISO 8752	Perno tenditore 8x35 DACROMET / ISO 8752	Boulon de tension 8x35 DACROMET / ISO 8752	Spanstift 8x35 DACROMET / ISO 8752	2
47	151006002	Podložka 13/35-3	Podložka 13/35-3	Scheibe 13/35-3	Washer 13/35-3	Rondella 13/35-3	Rondelle 13/35-3	Sluitring 13/35-3	2
48	150087202	Vijak M12x25	Vijak M12x25	Schraube M12x25	Screw M12x25	Vite M12x25	Vis M12x25	Schroef M12x25	2
49	393516030	Zagozda kpl.	Klin podložni kpl.	Braking-parts zus.	Bremsungsanlage cpl.	Materiale frenante cpl.	Système de freinage cpl.	Reminstallatie kpl.	2
50	150604206	Vijak M8x20	Vijak M8x20	Schraube M8x20	Screw M8x20	Vite M8x20	Vis M8x20	Schroef M8x20	8
51	000220905	Matica M8	Navrtka M8	Mutter M8	Nut M8	Dado M8	Écrou M8	Moer M8	8
52	759021280	Podložka 45.3/63 -4	Podložka 45.3/63 -4	Scheibe 45.3/63 -4	Washer 45.3/63 -4	Rondella 45.3/63 -4	Rondelle 45.3/63 -4	Sluitring 45.3/63 -4	2
53	150768208	Čep PVC za cev 90x90x5	PVC čep za cijev 90x90x5	Verschlußkappe Kunstst. 90x90x5	Plastic cap 90x90x5	Tappo in plastico 90x90x5	Bouchon plastique 90x90x5	Plastic dop 90x90x5	4
54	150689106	Matica navlečna šestroba M8 (Art. 6424333)	Navrtka - šestrubra M8 (Art. 6424333)	Blindnietmutter-Sechskant M8 (Art. 6424333)	Rivet nut - hexagon M8 (Art. 6424333)	Dado rivetto - esagonale M8 (Art. 6424333)	Écrou rivet - hexagone M8 (Art. 6424333)	Klinkmoer - hexagoon M8 (Art. 6424333)	8

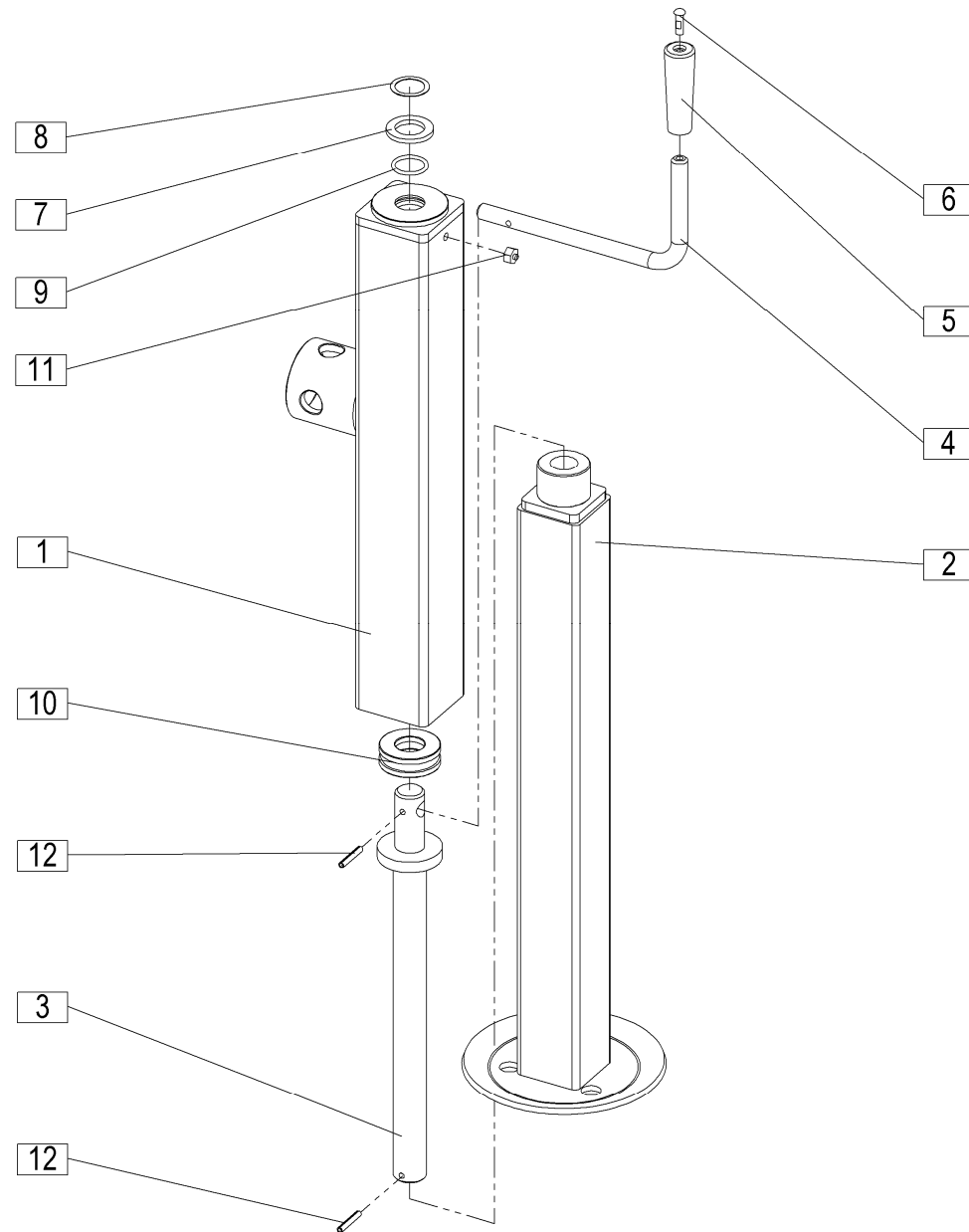

7

[illegible]

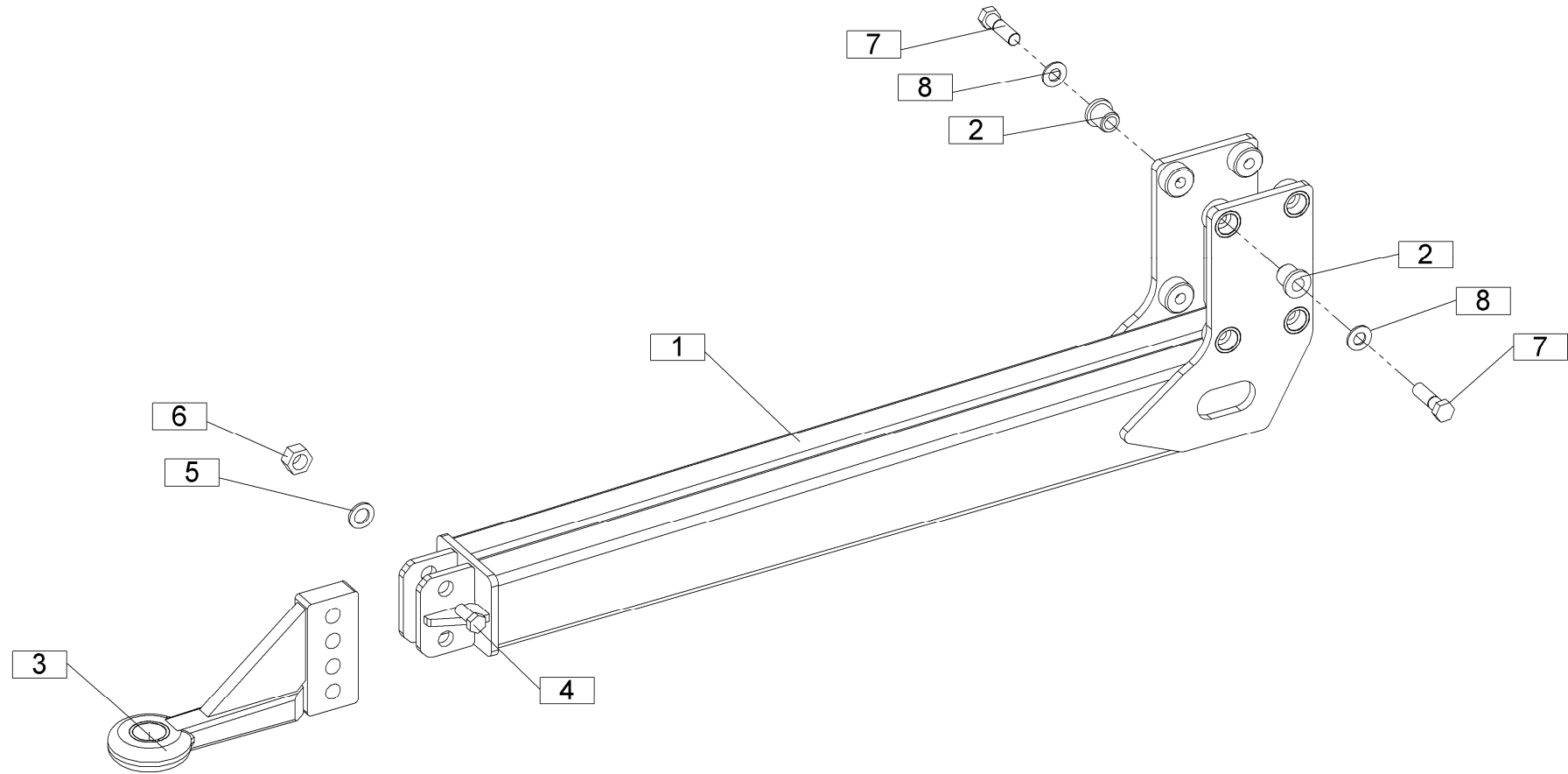



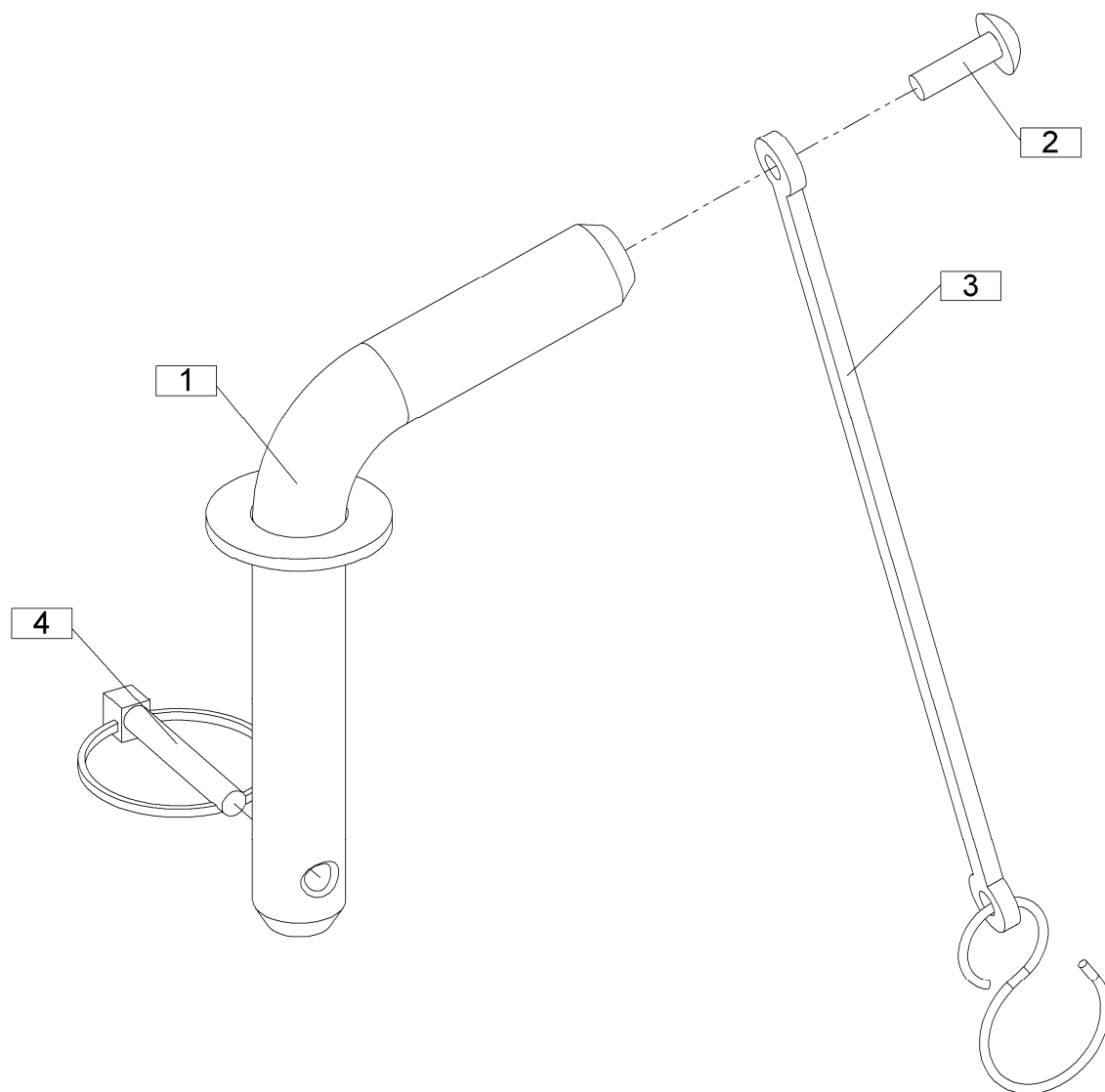

9

[illegible]

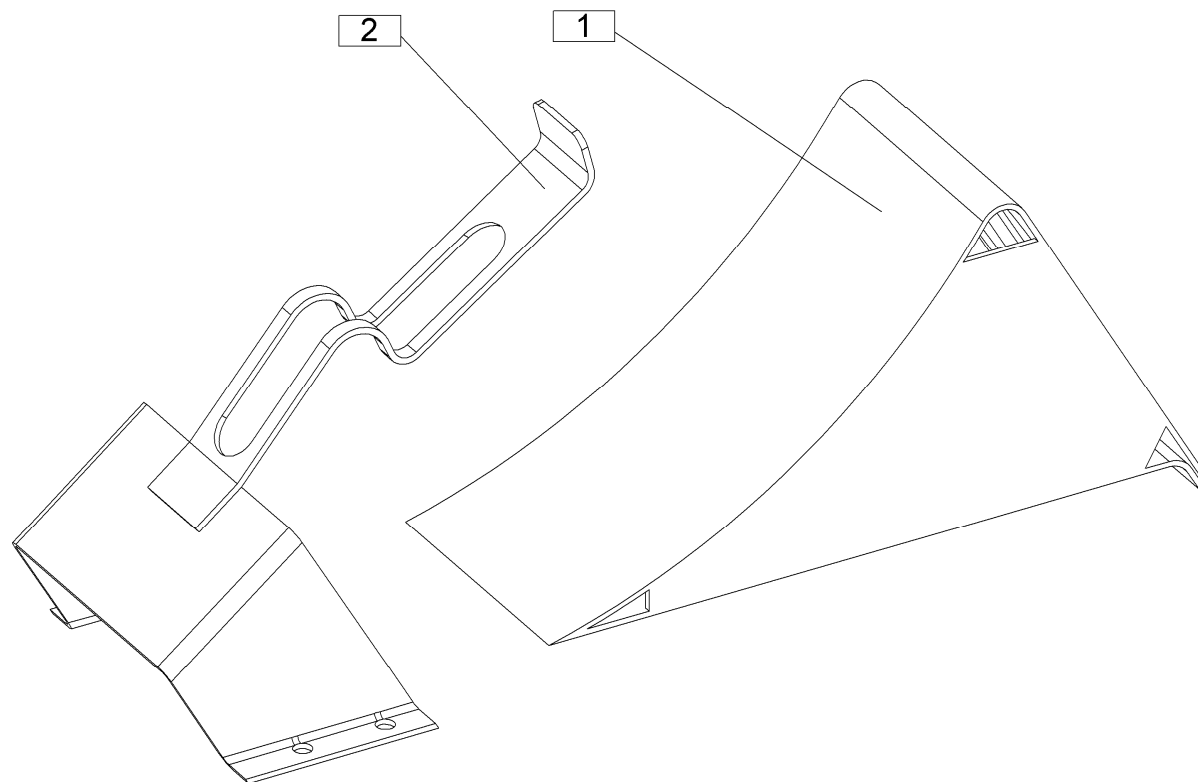



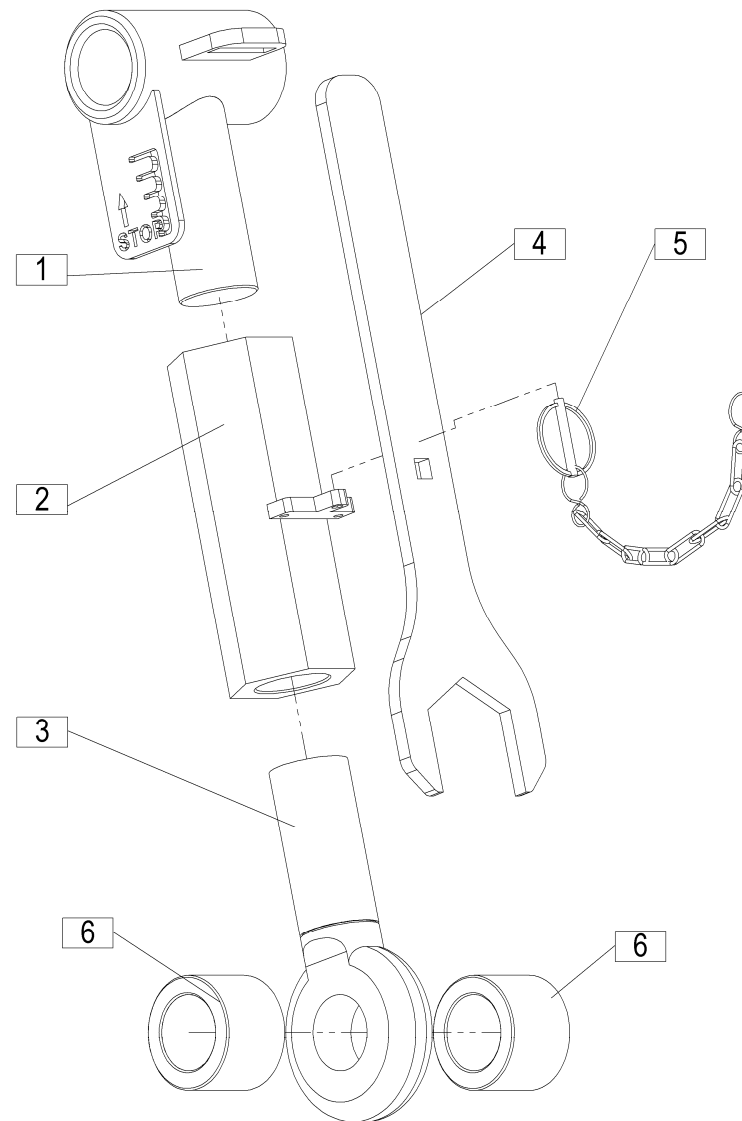



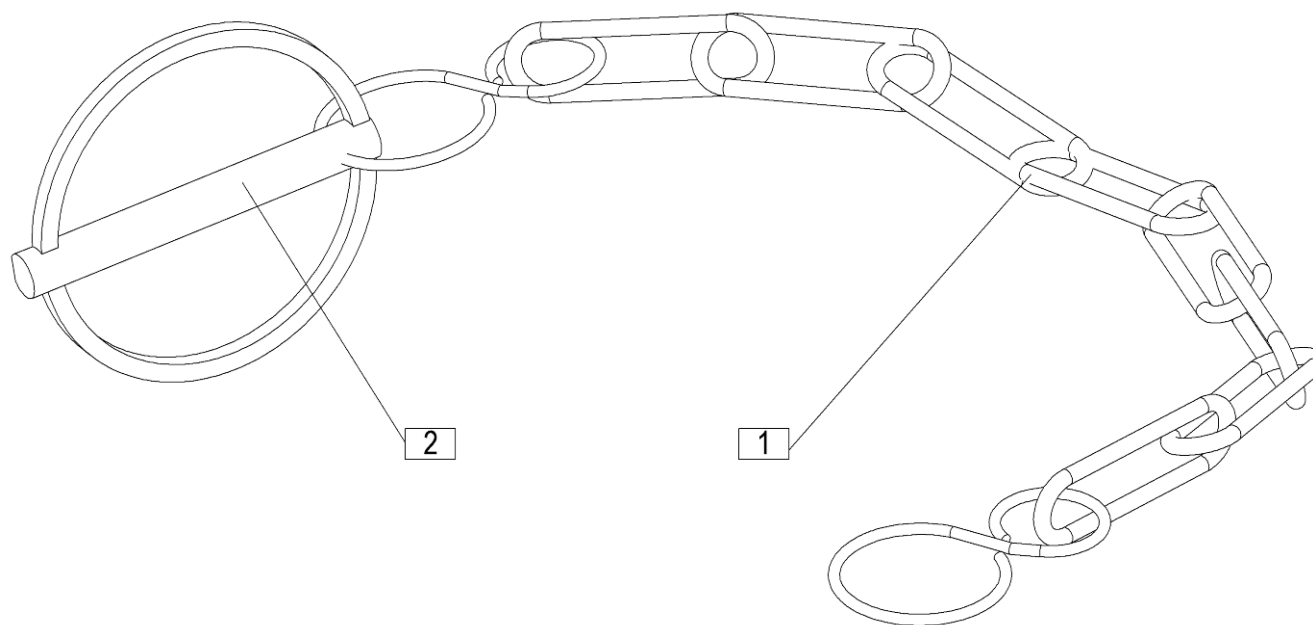

12

[illegible]

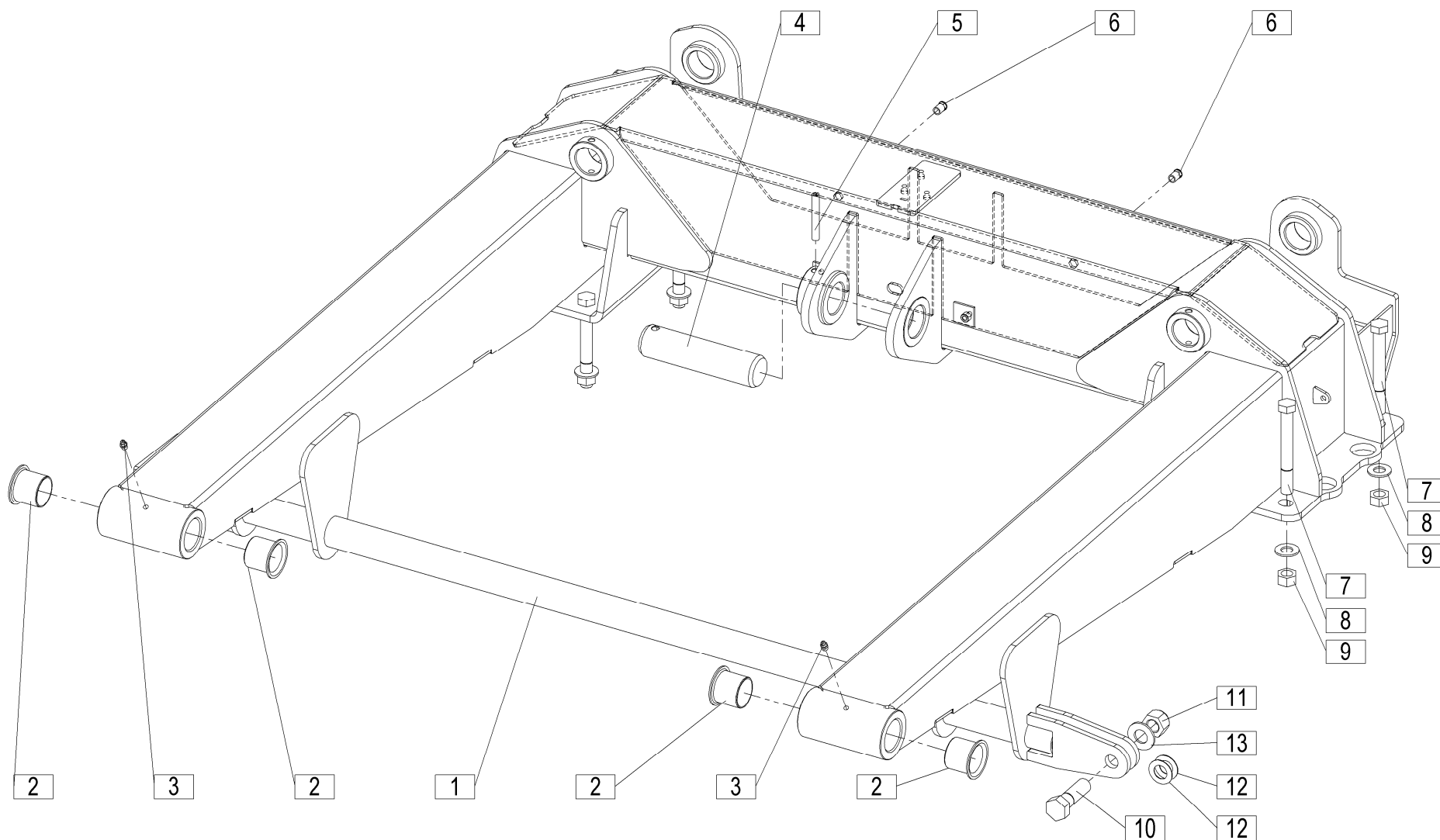



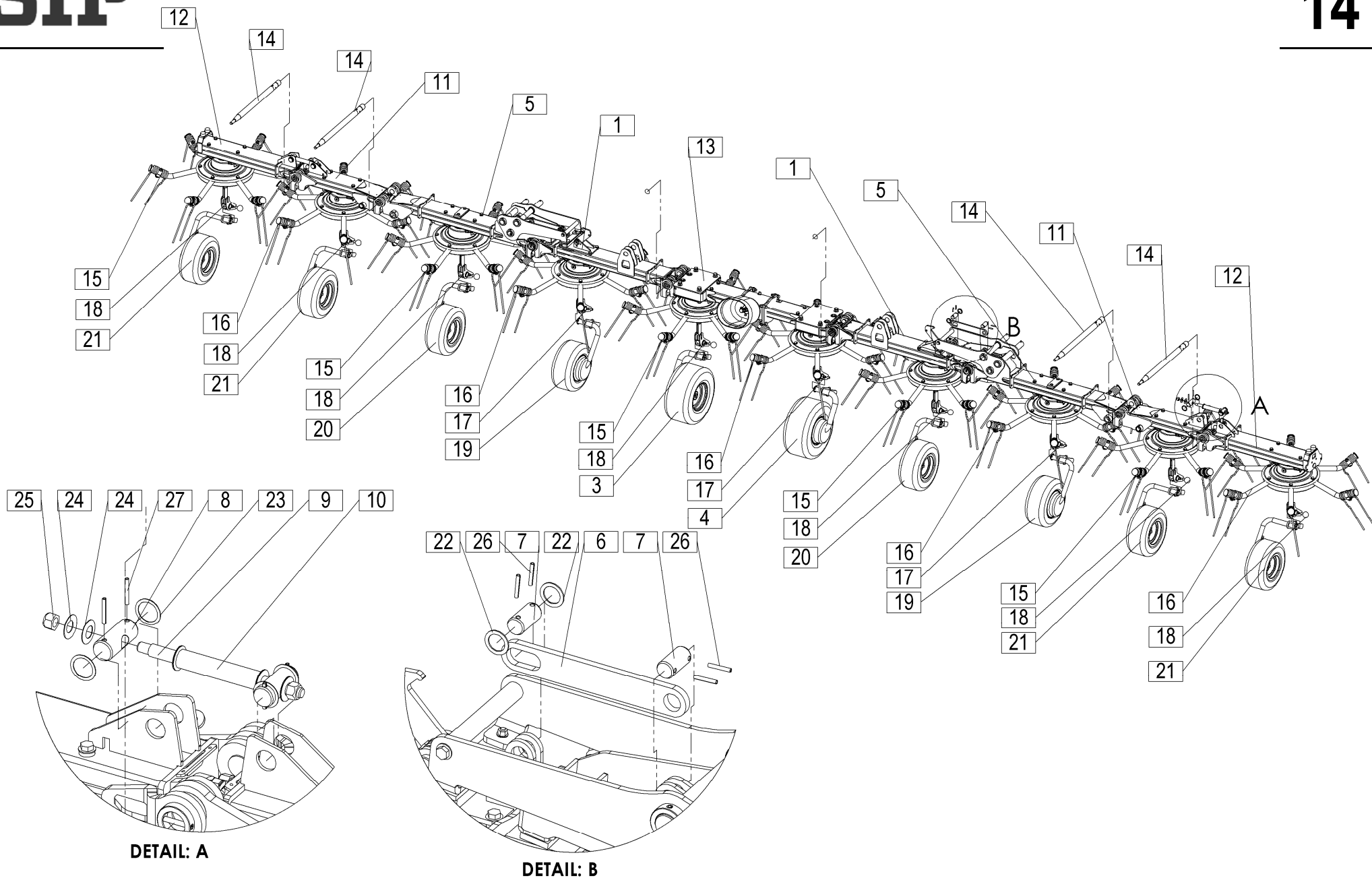



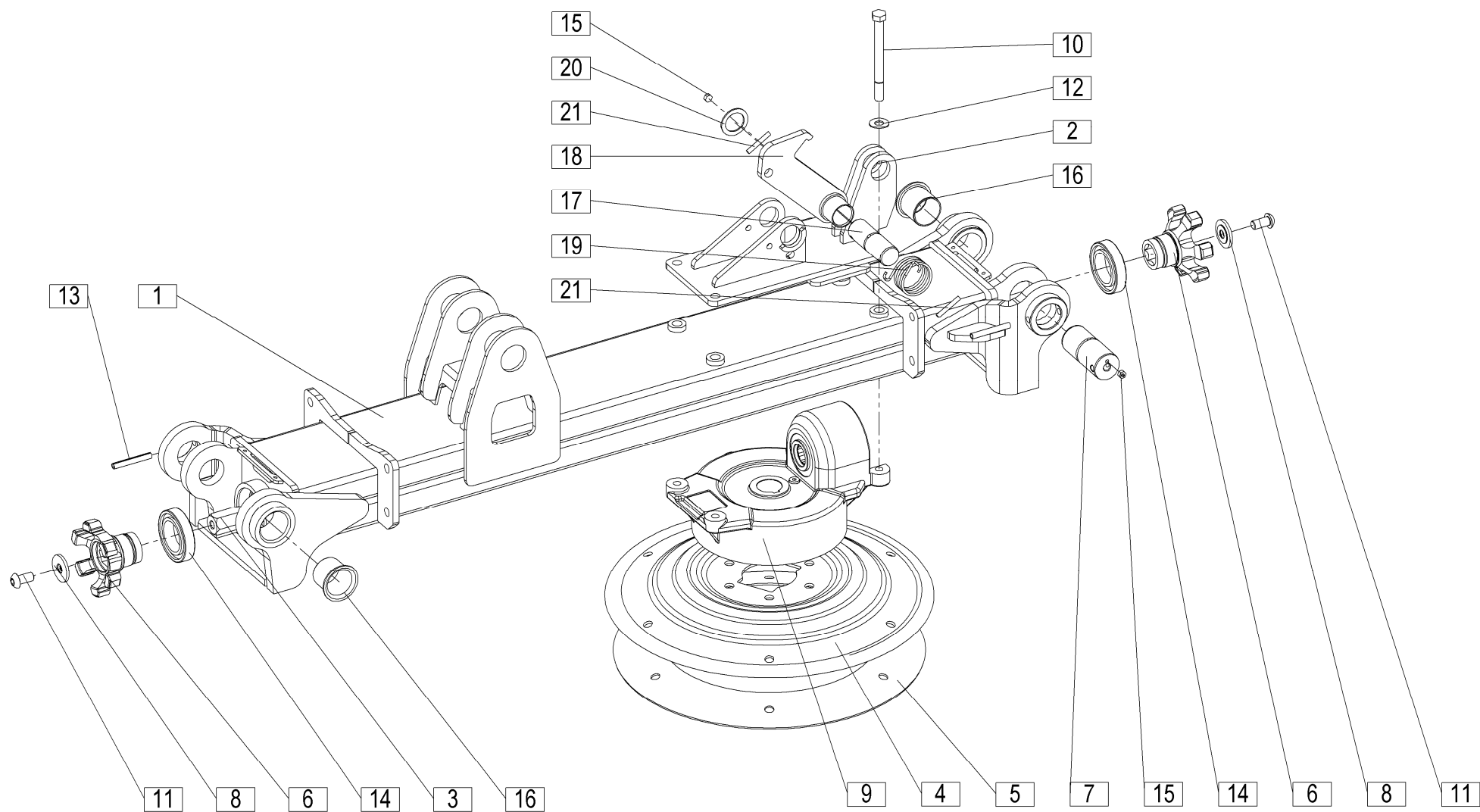



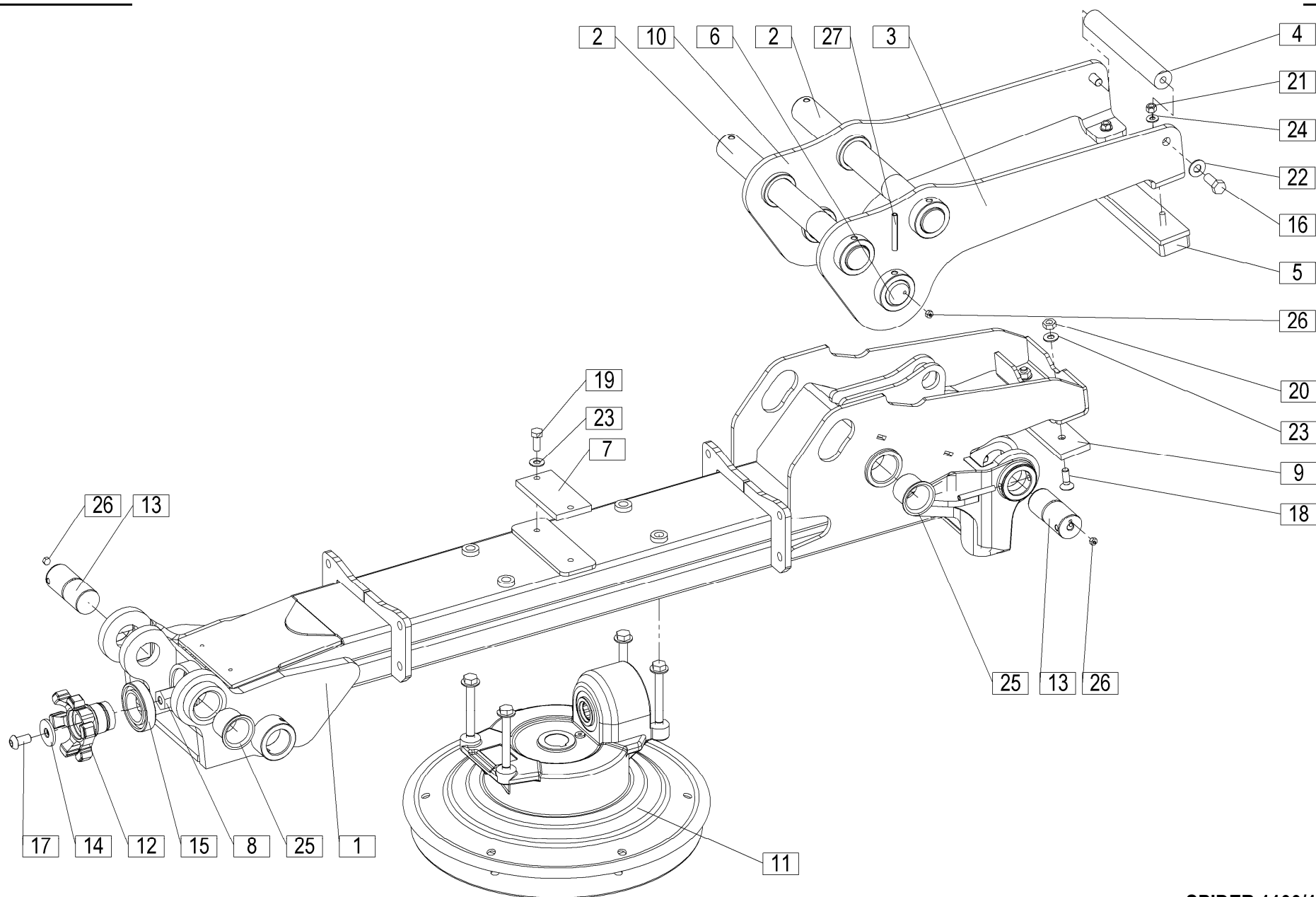

[illegible]

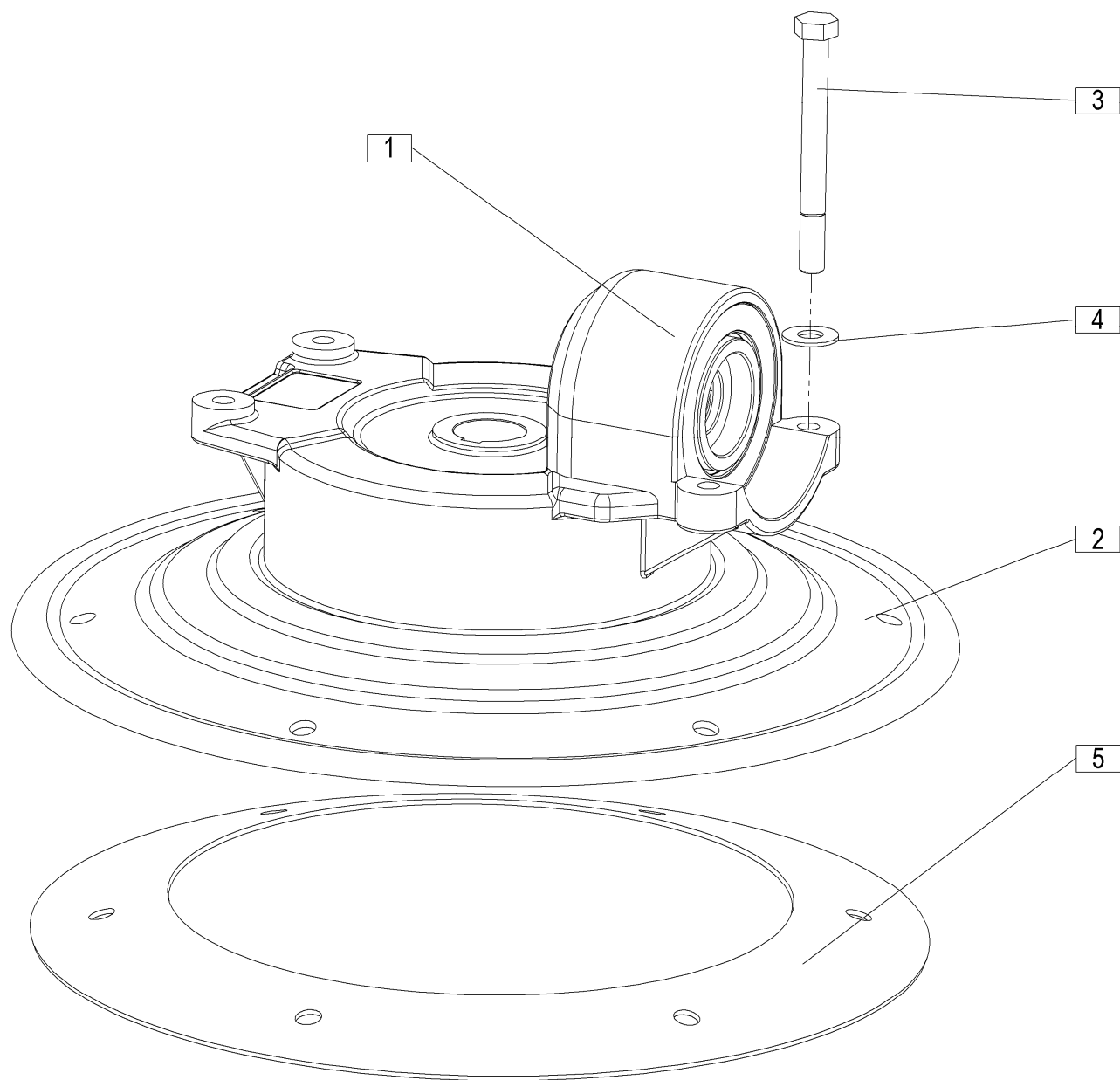

**SPIDER 1100/10 T=+037**

17

[illegible]

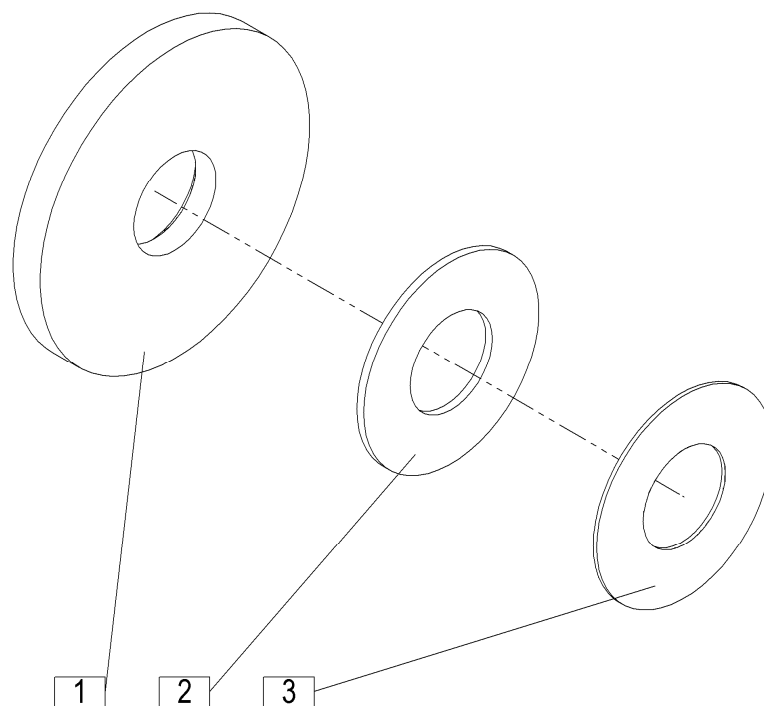

**SPIDER 1100/10 T=+037**

18

[illegible]

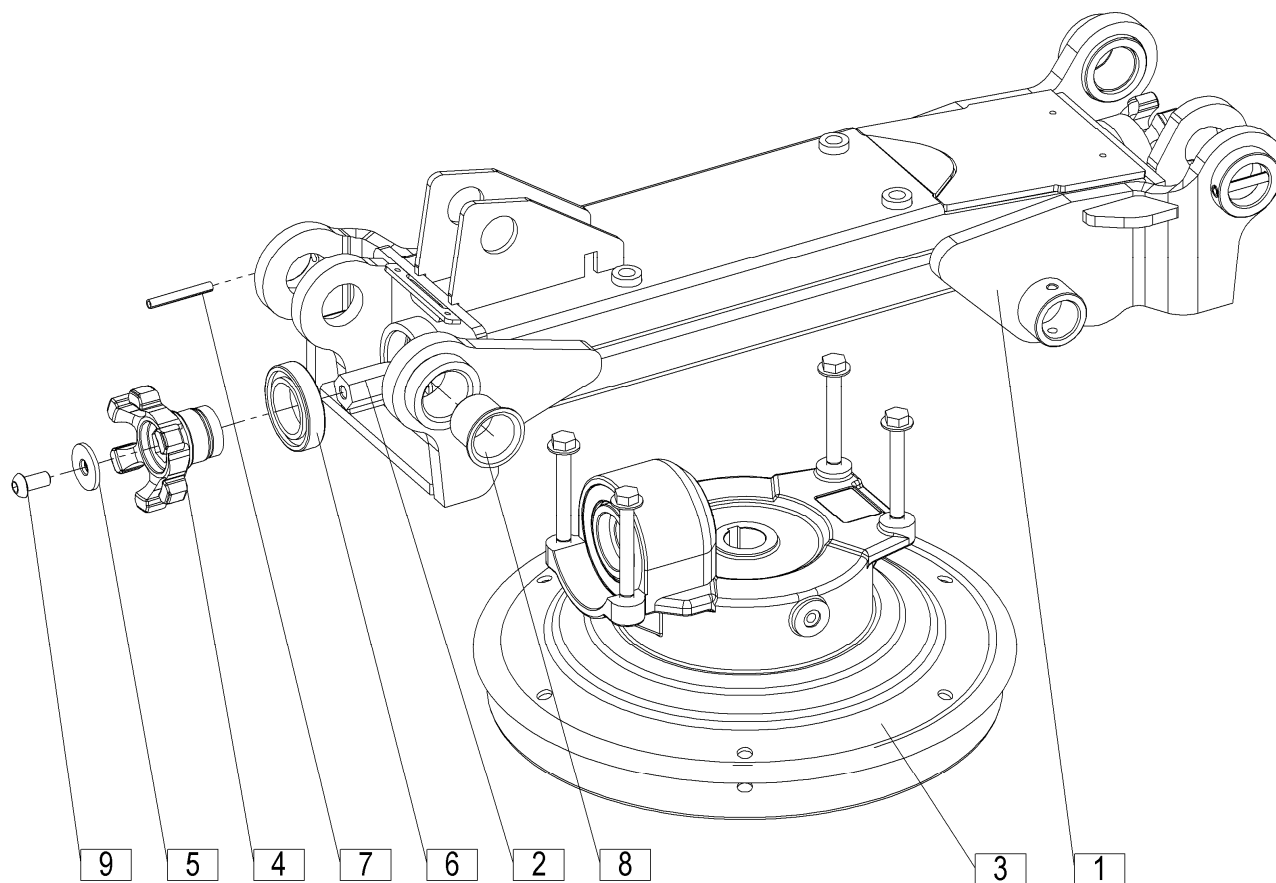

[illegible]

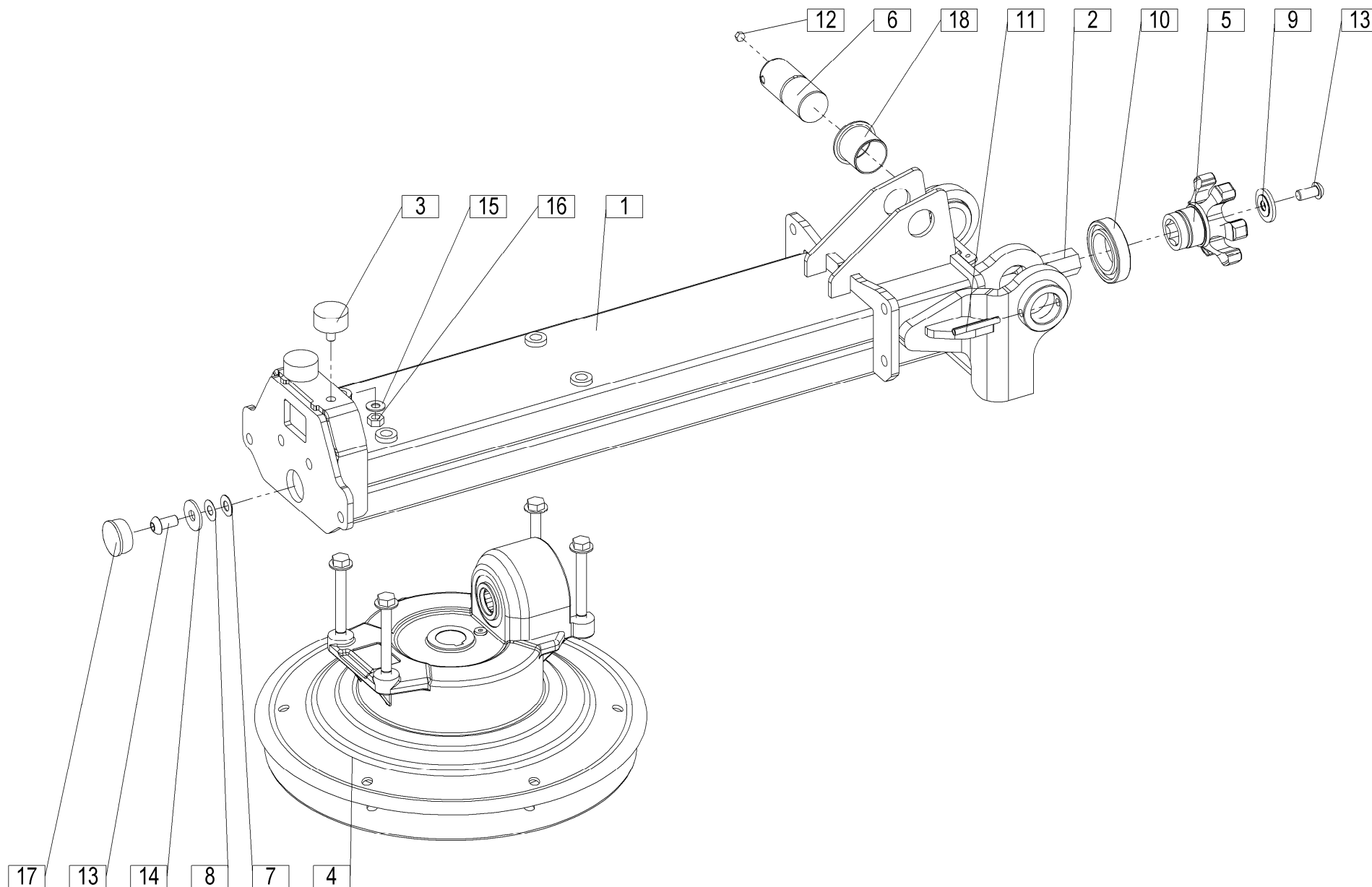

[illegible]

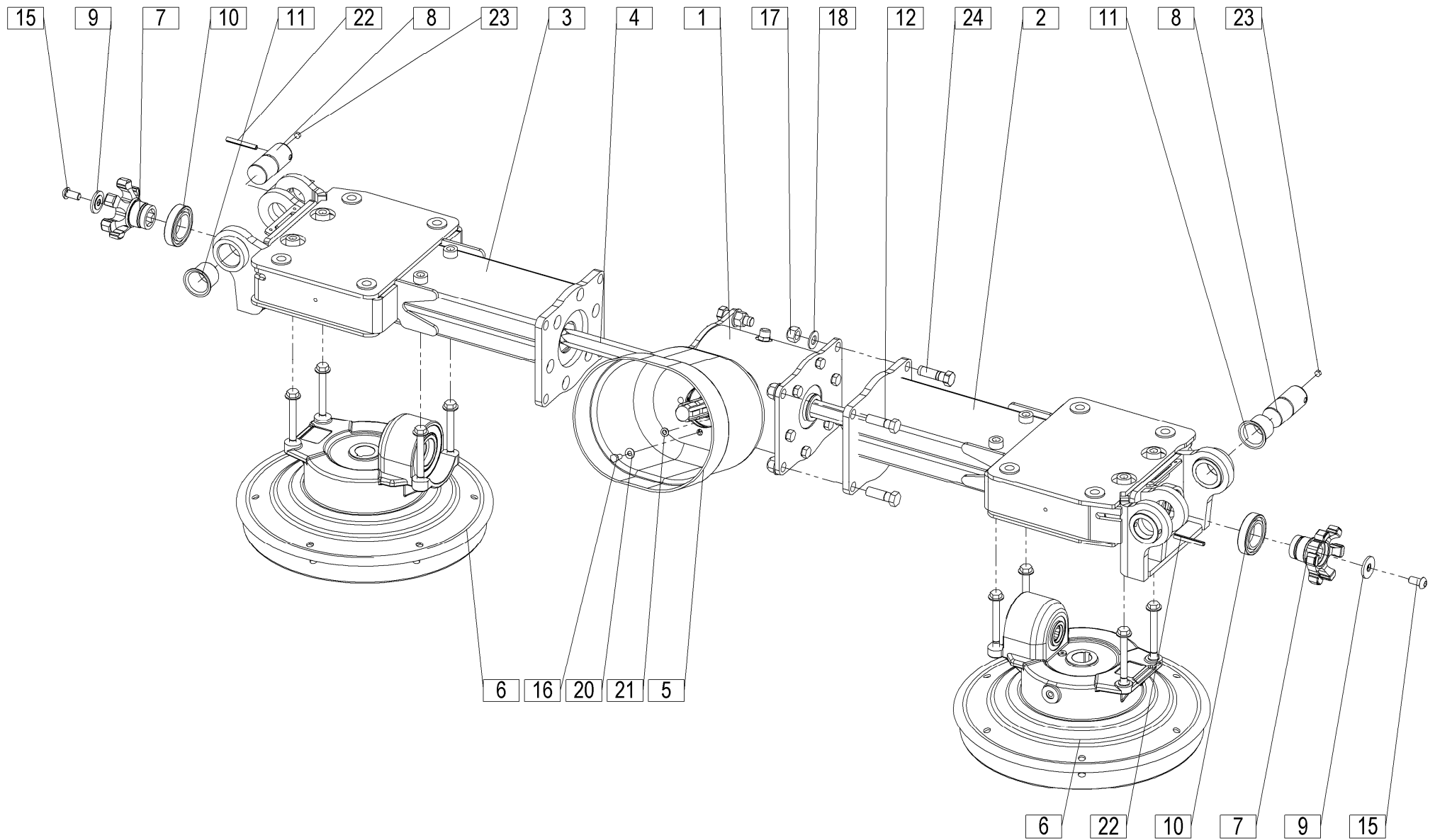

[illegible]

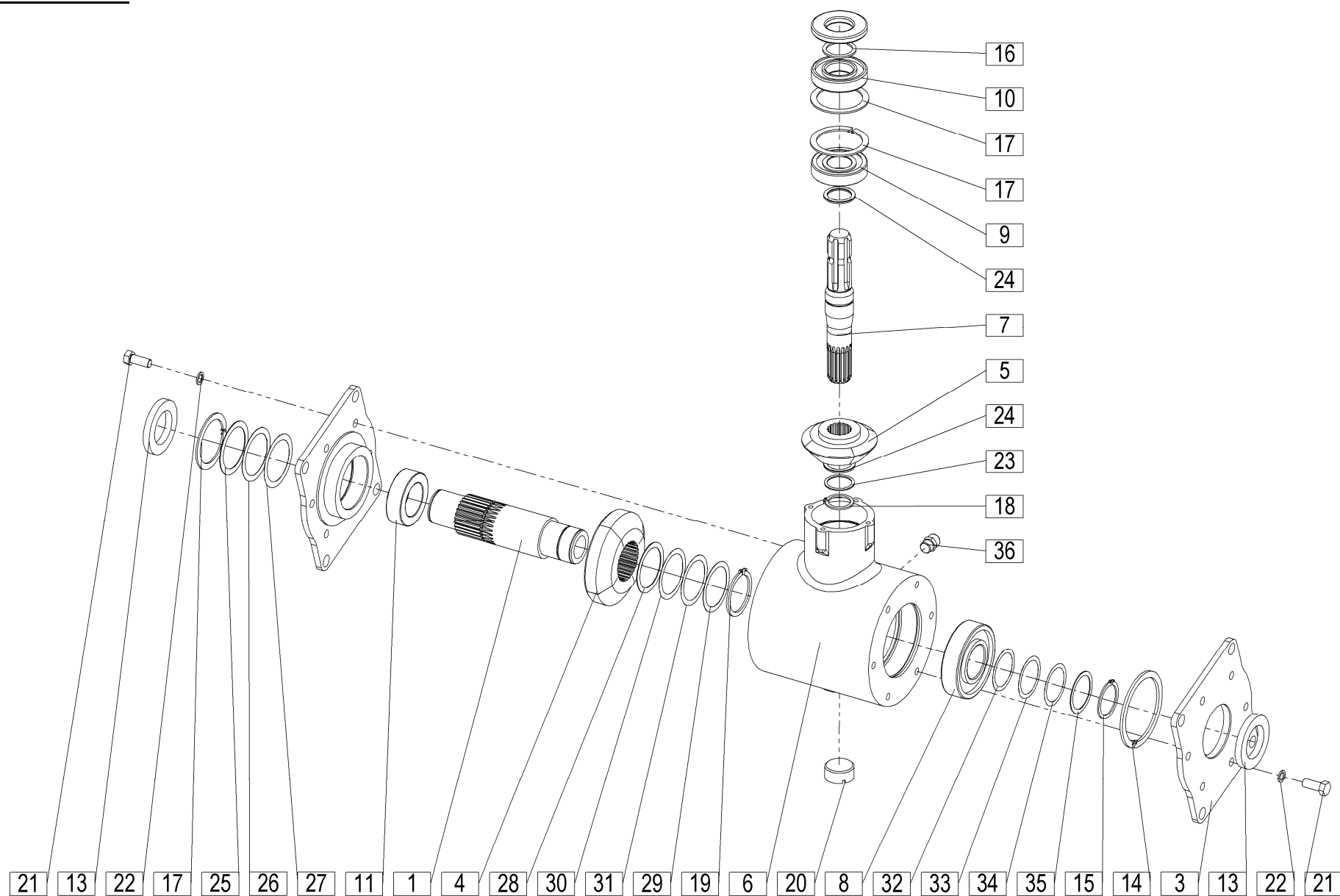

[illegible]

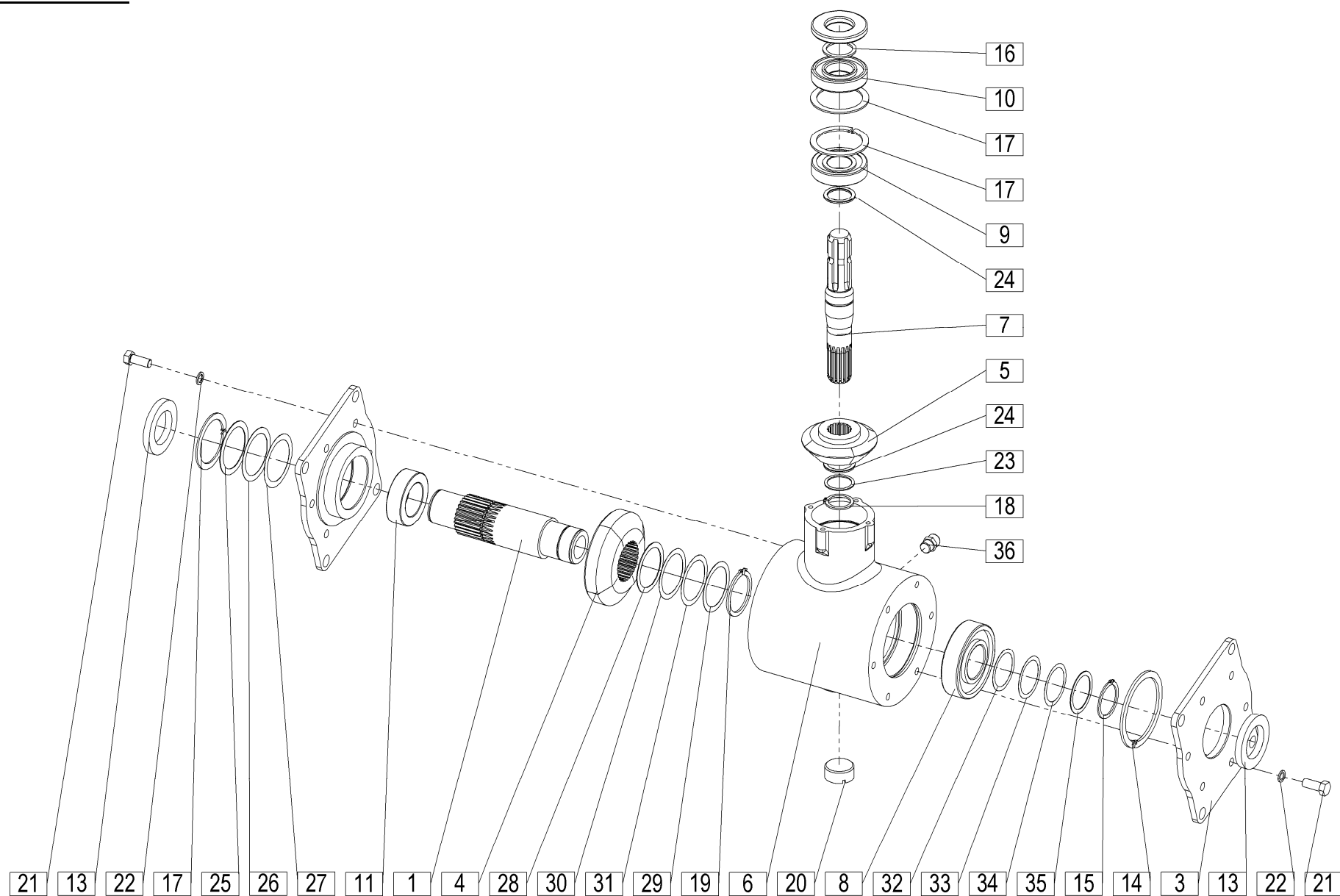

[illegible]

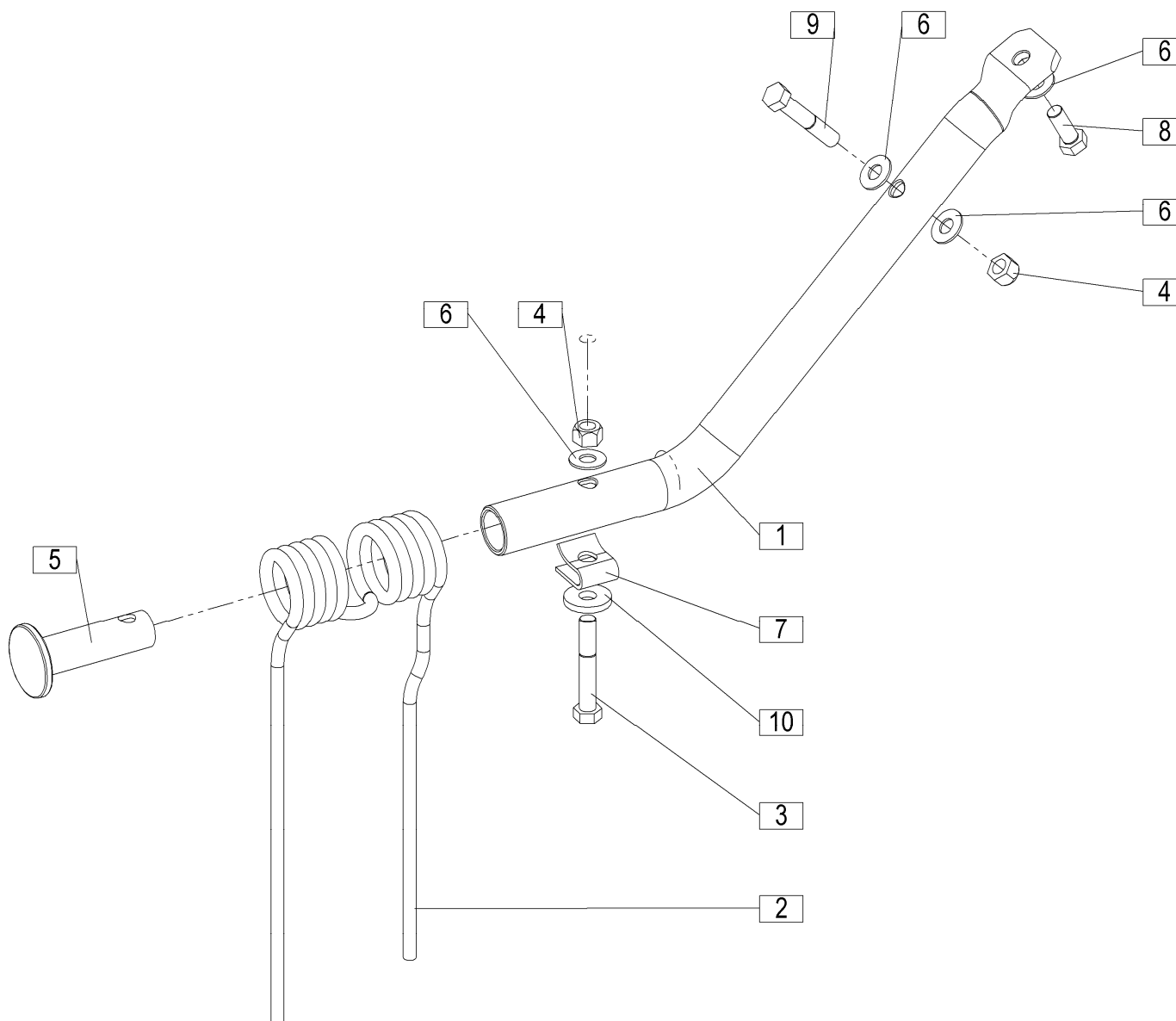

23

[illegible]

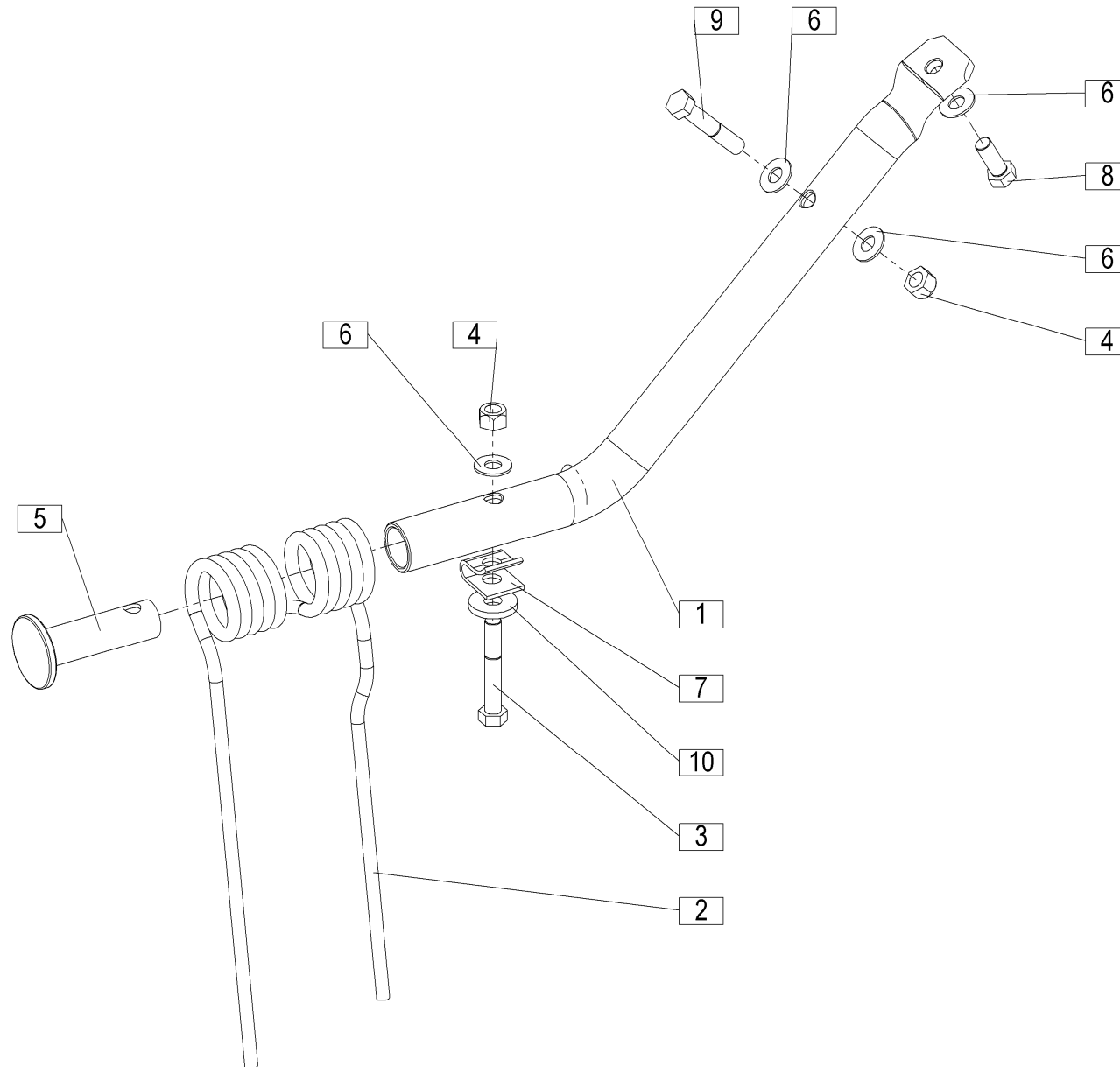

[illegible]

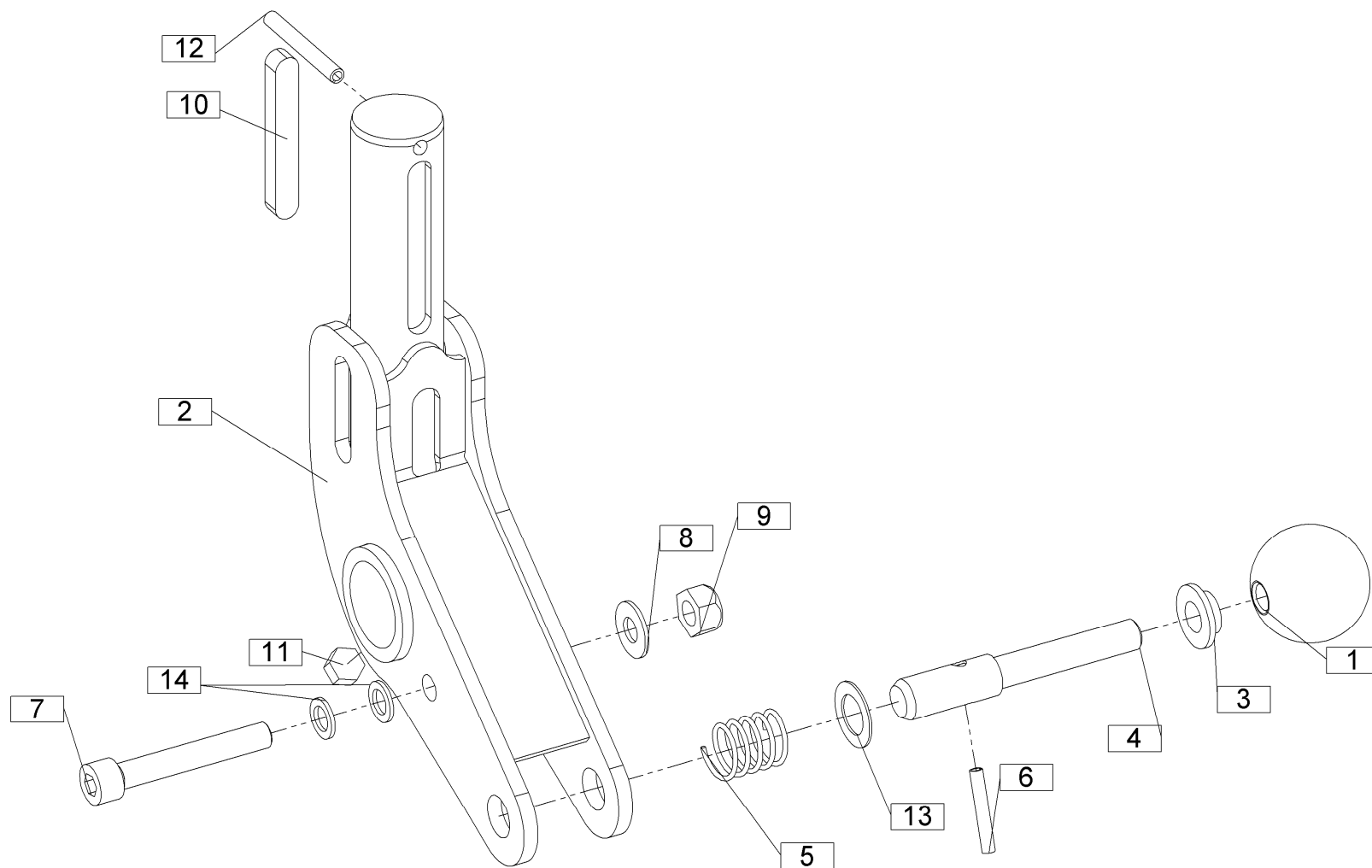

25

[illegible]

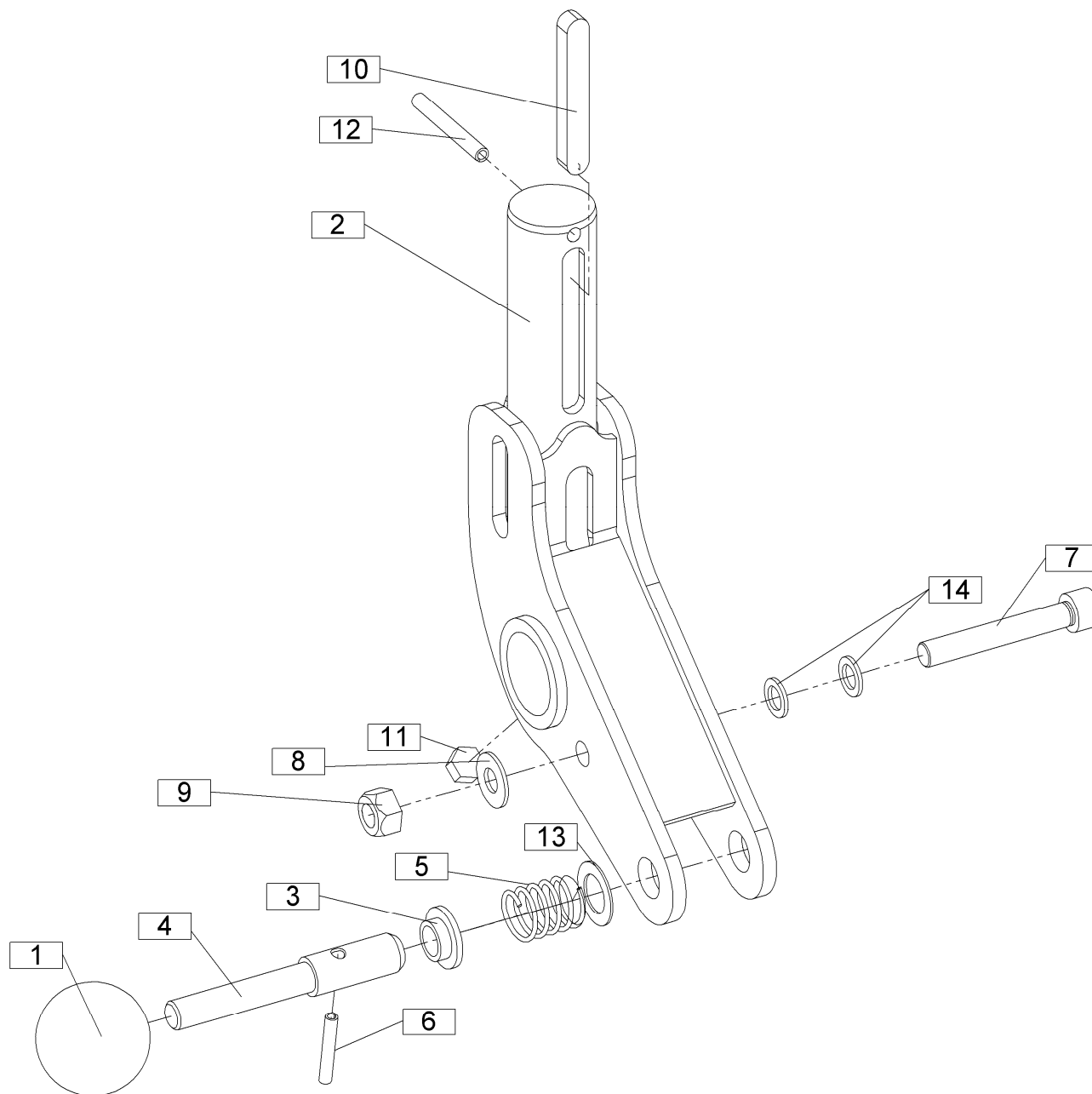

26

[illegible]

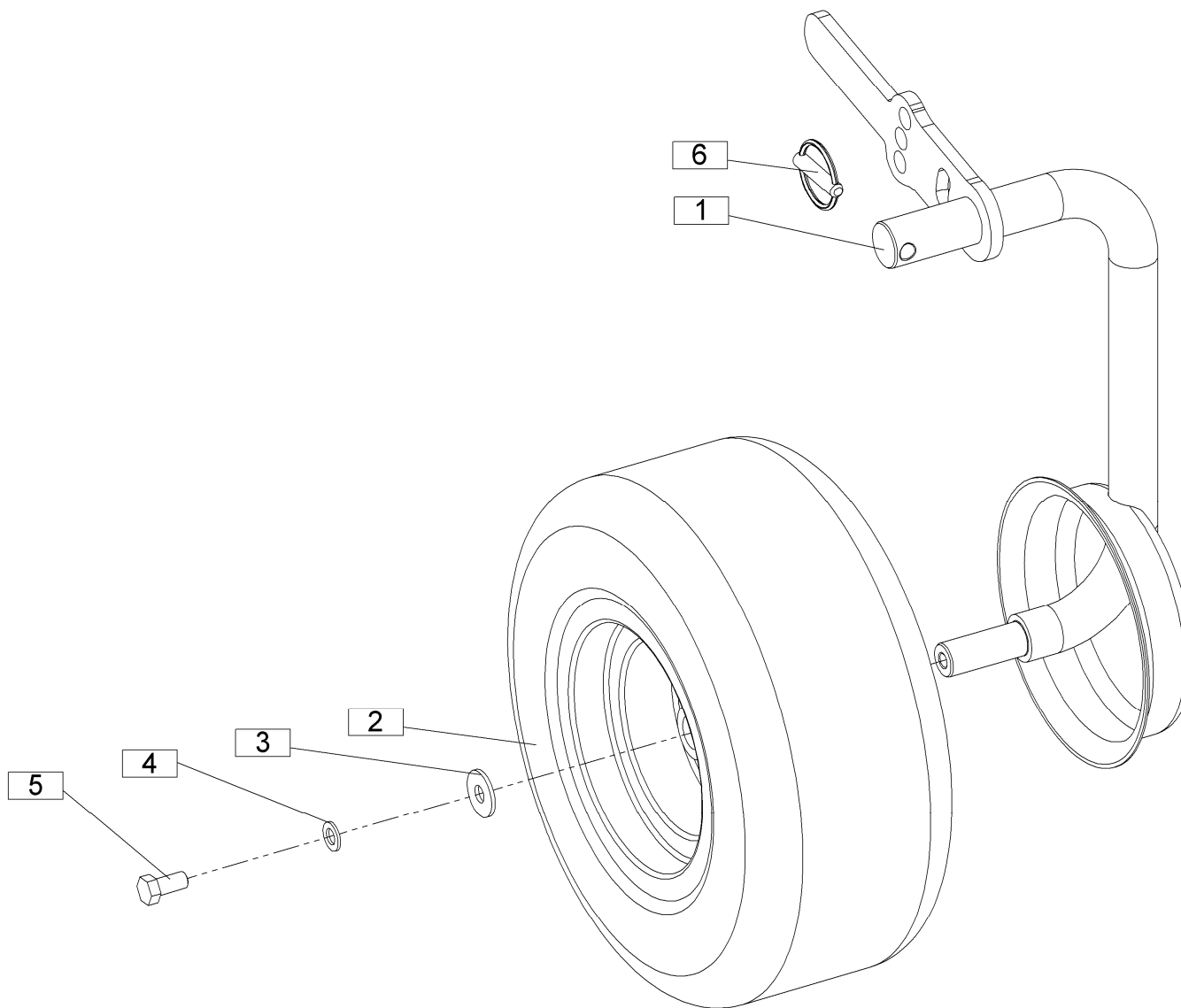

[illegible]

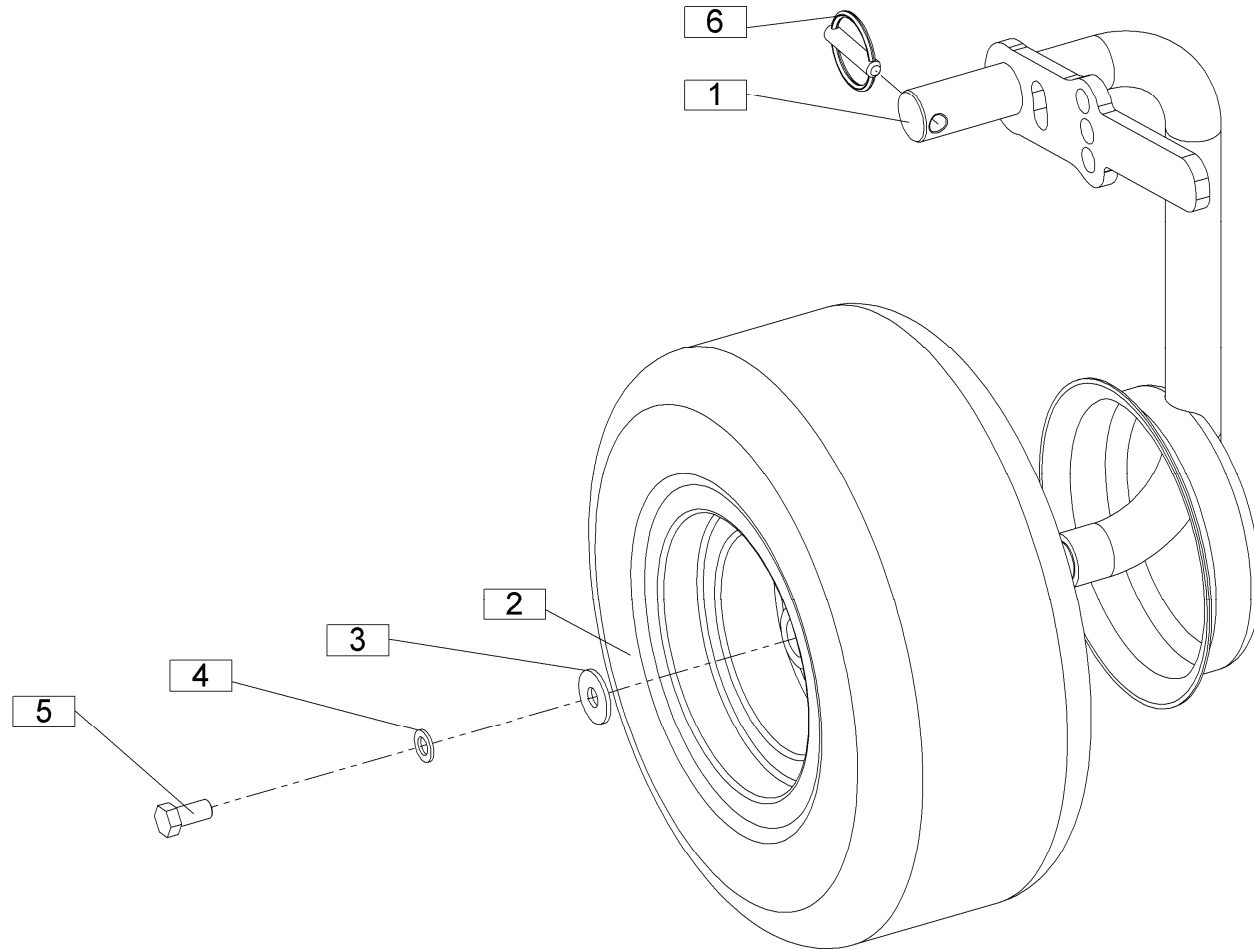

28

[illegible]

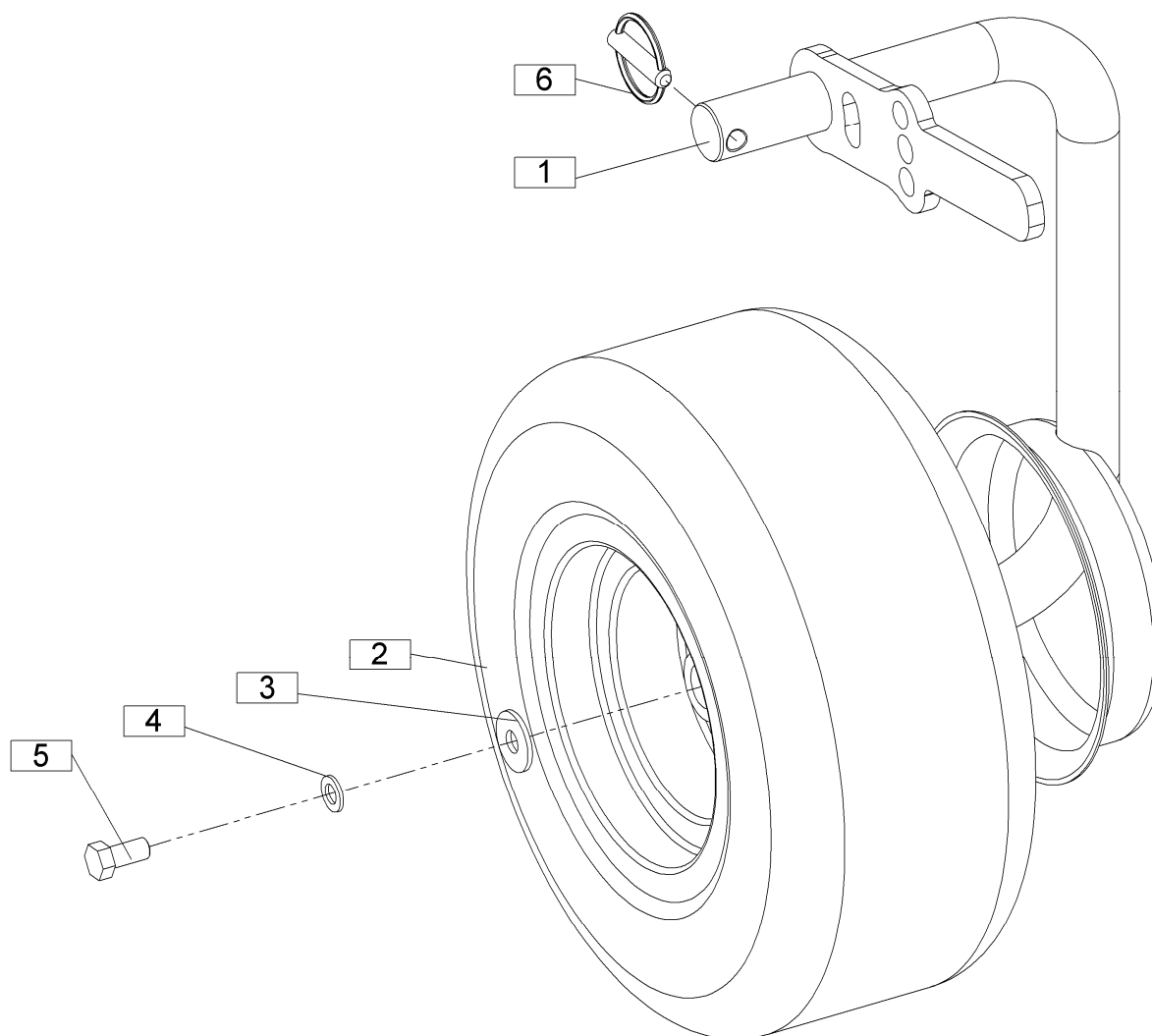

[illegible]

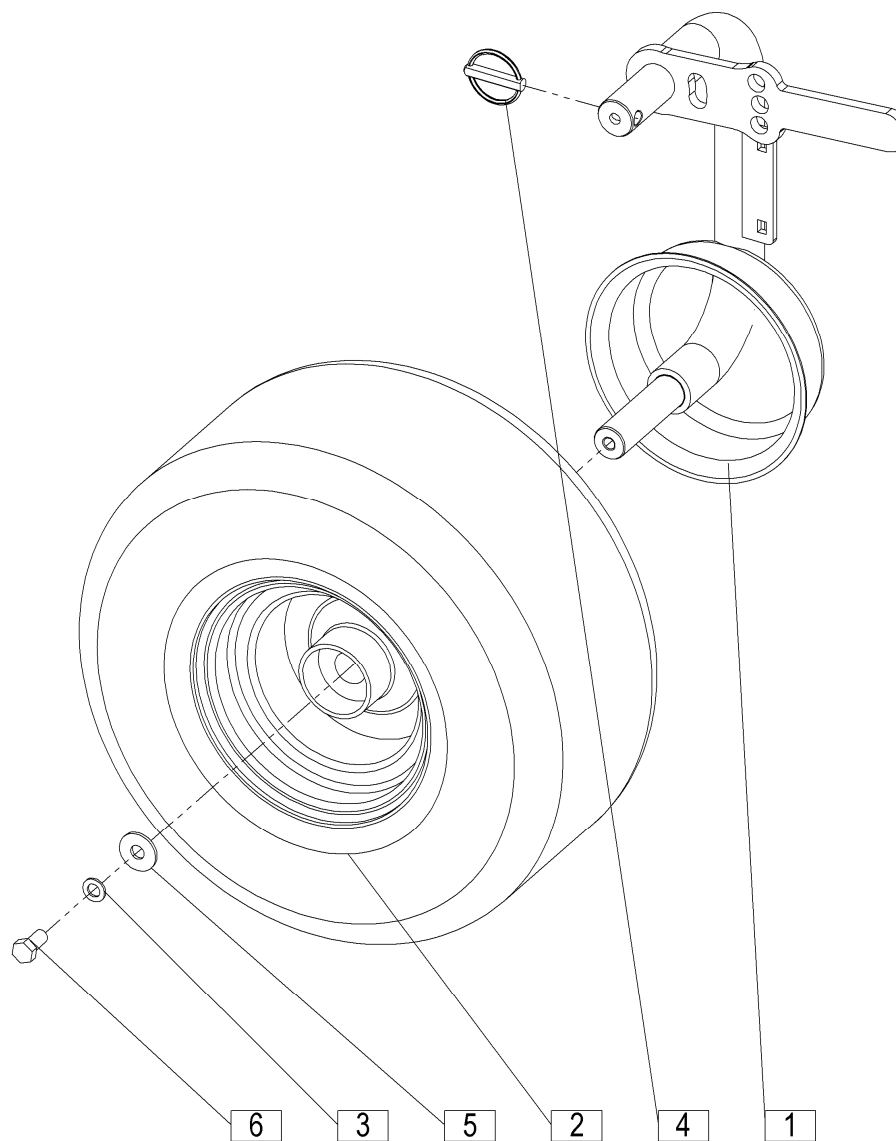

# 30

[illegible]

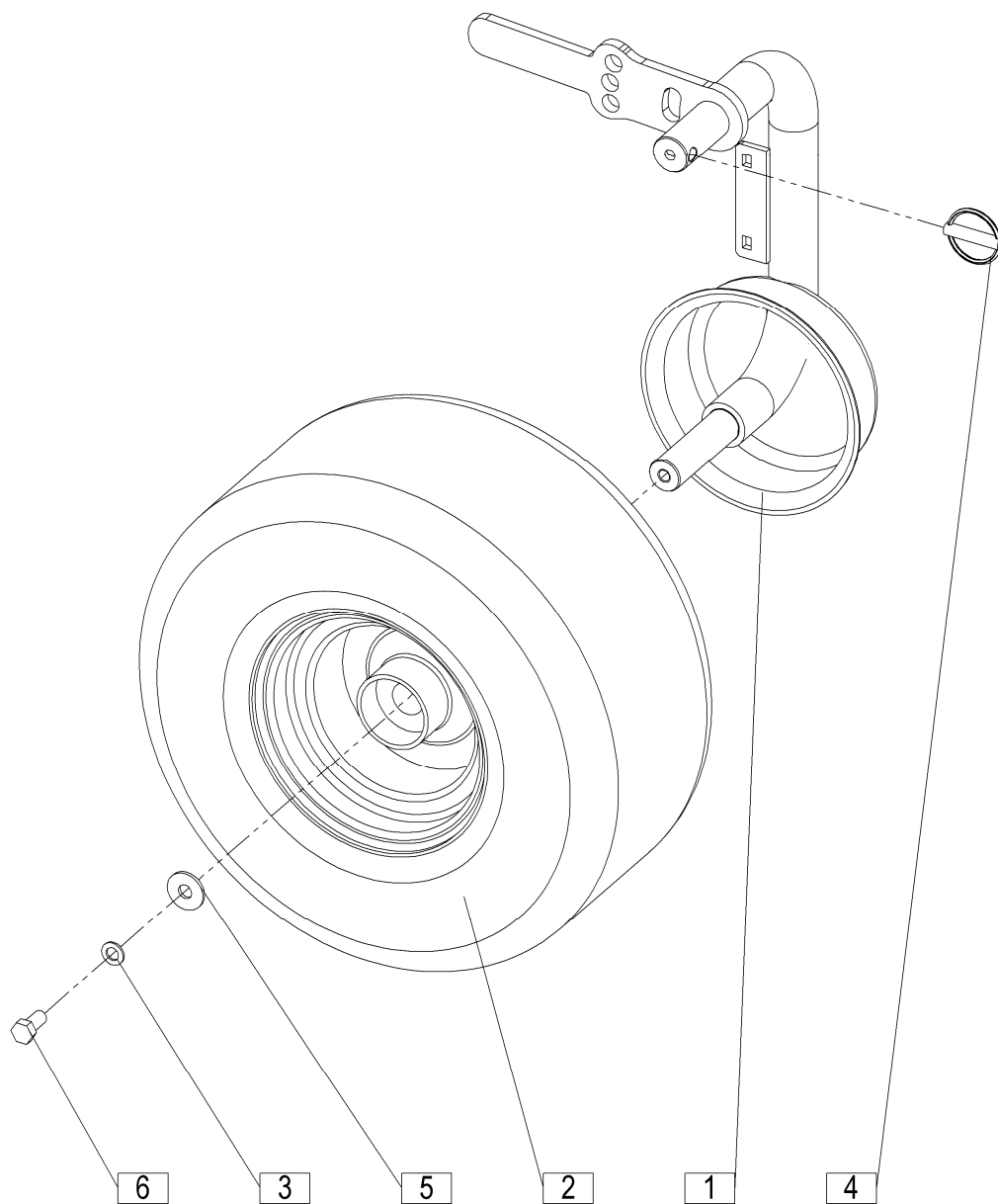

31

[illegible]

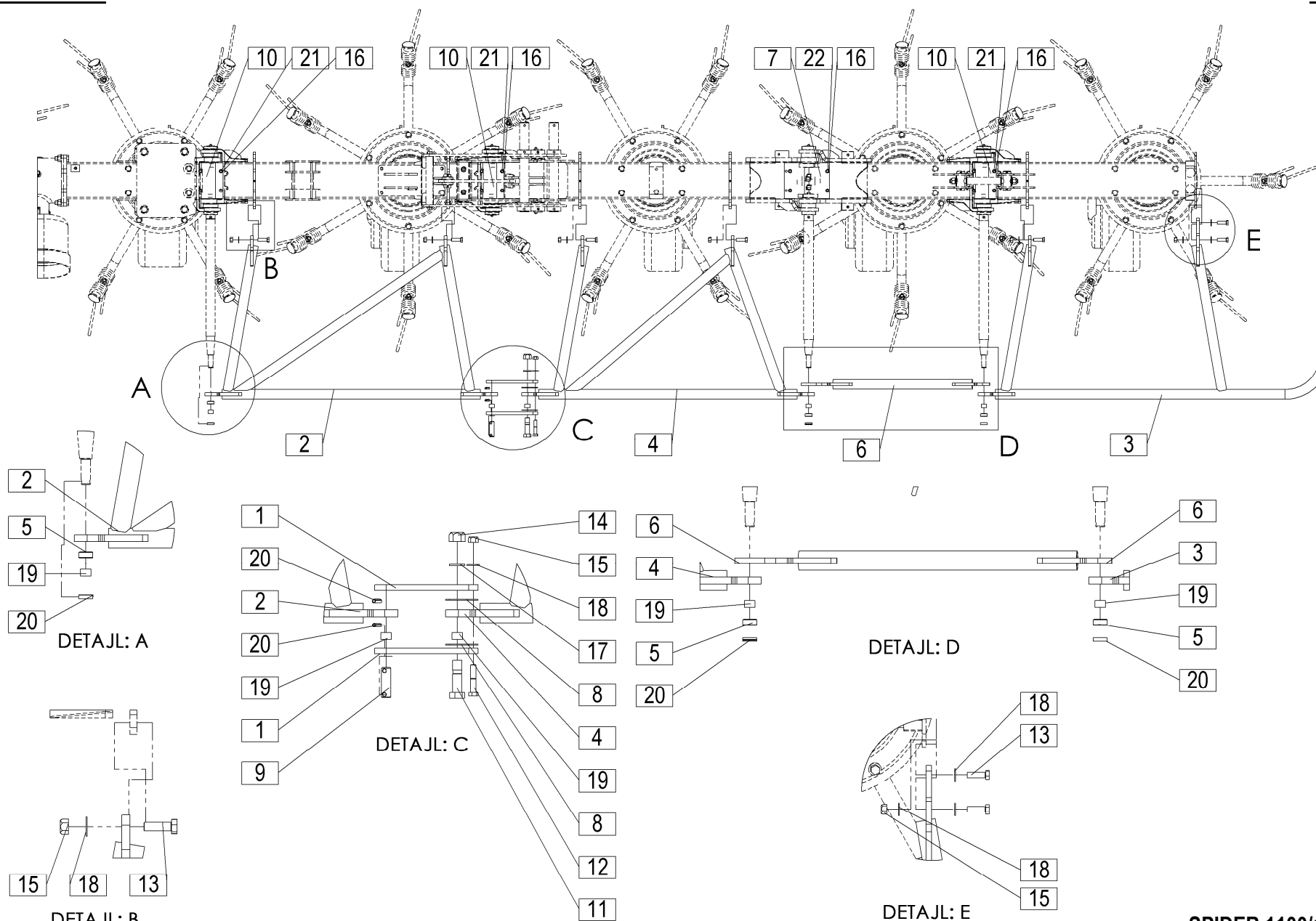

[illegible]

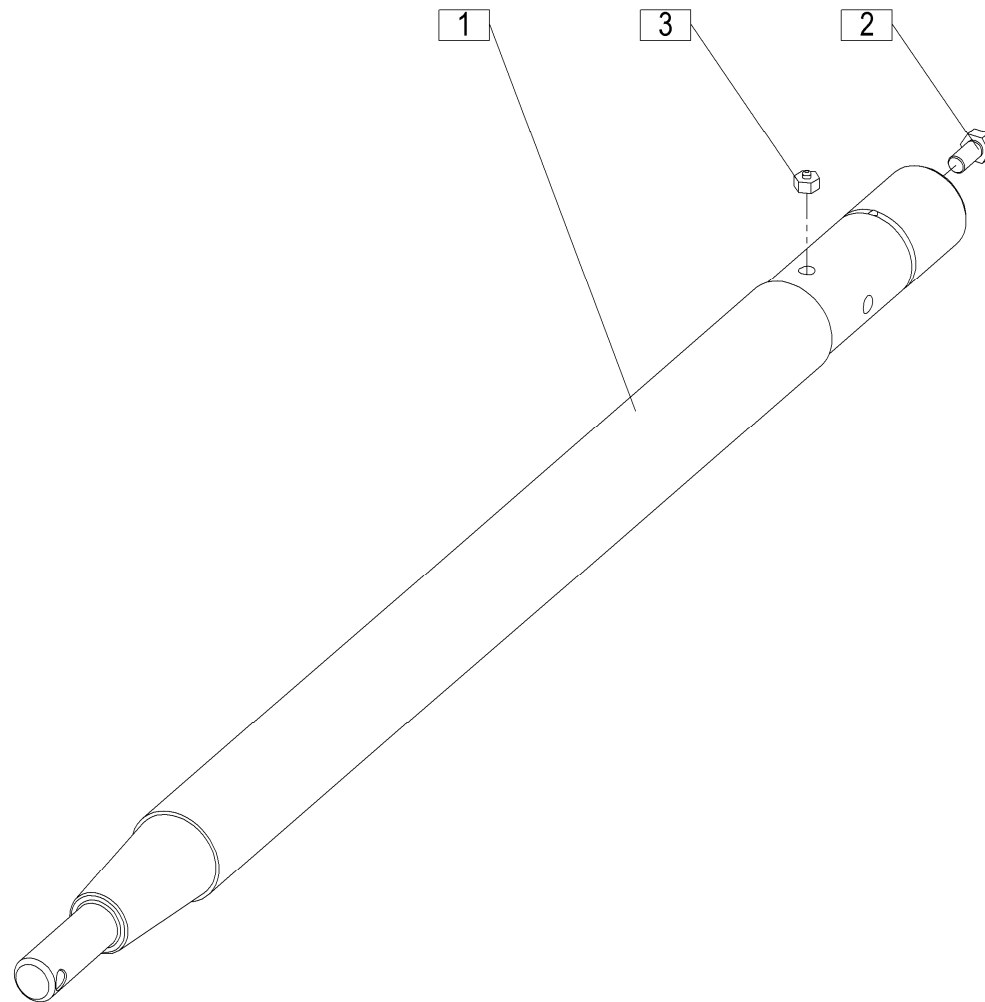

33

[illegible]

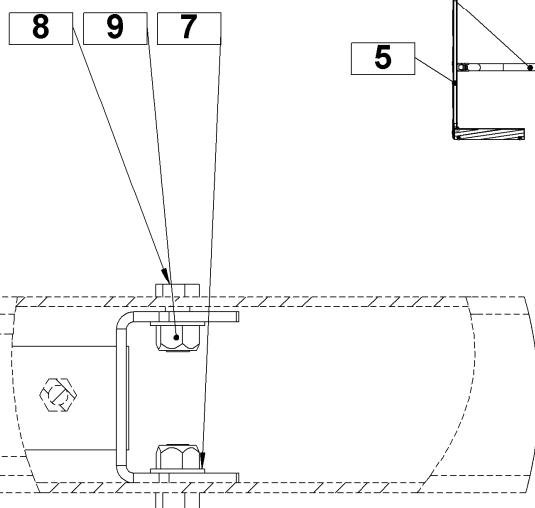
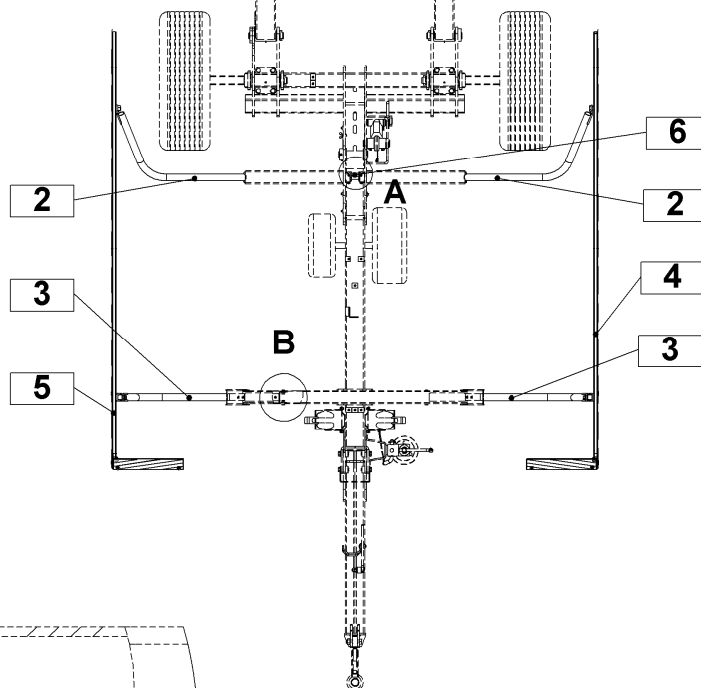
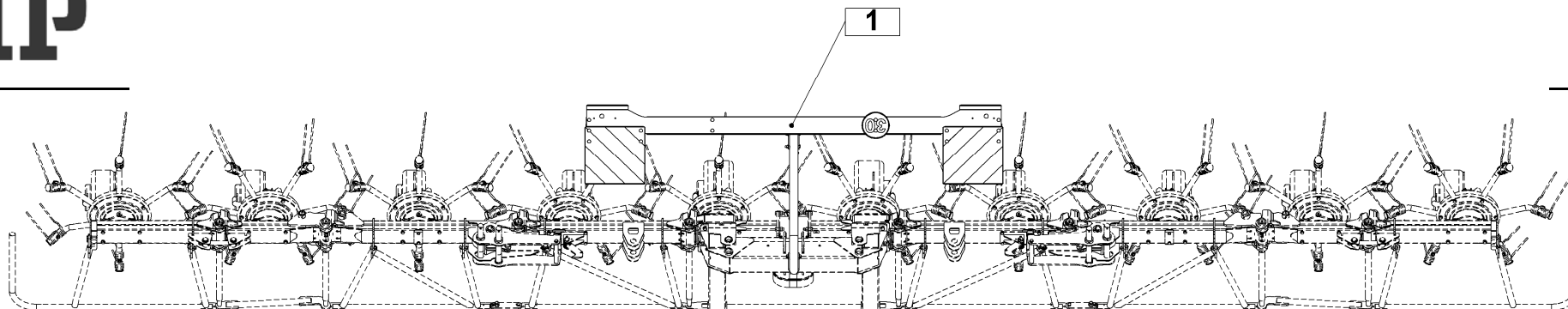

**DETAIL B**  
**SCALE 1 : 2**

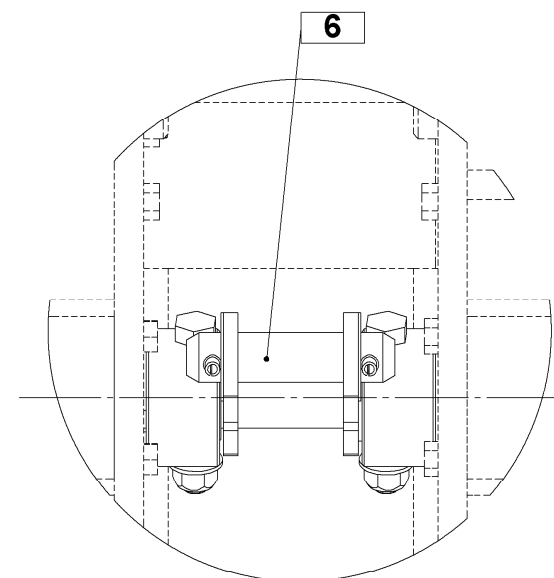

**DETAIL A**  
**SCALE 1 : 2**

**SPIDER 1100/10 T=+037**

# 34

[illegible]

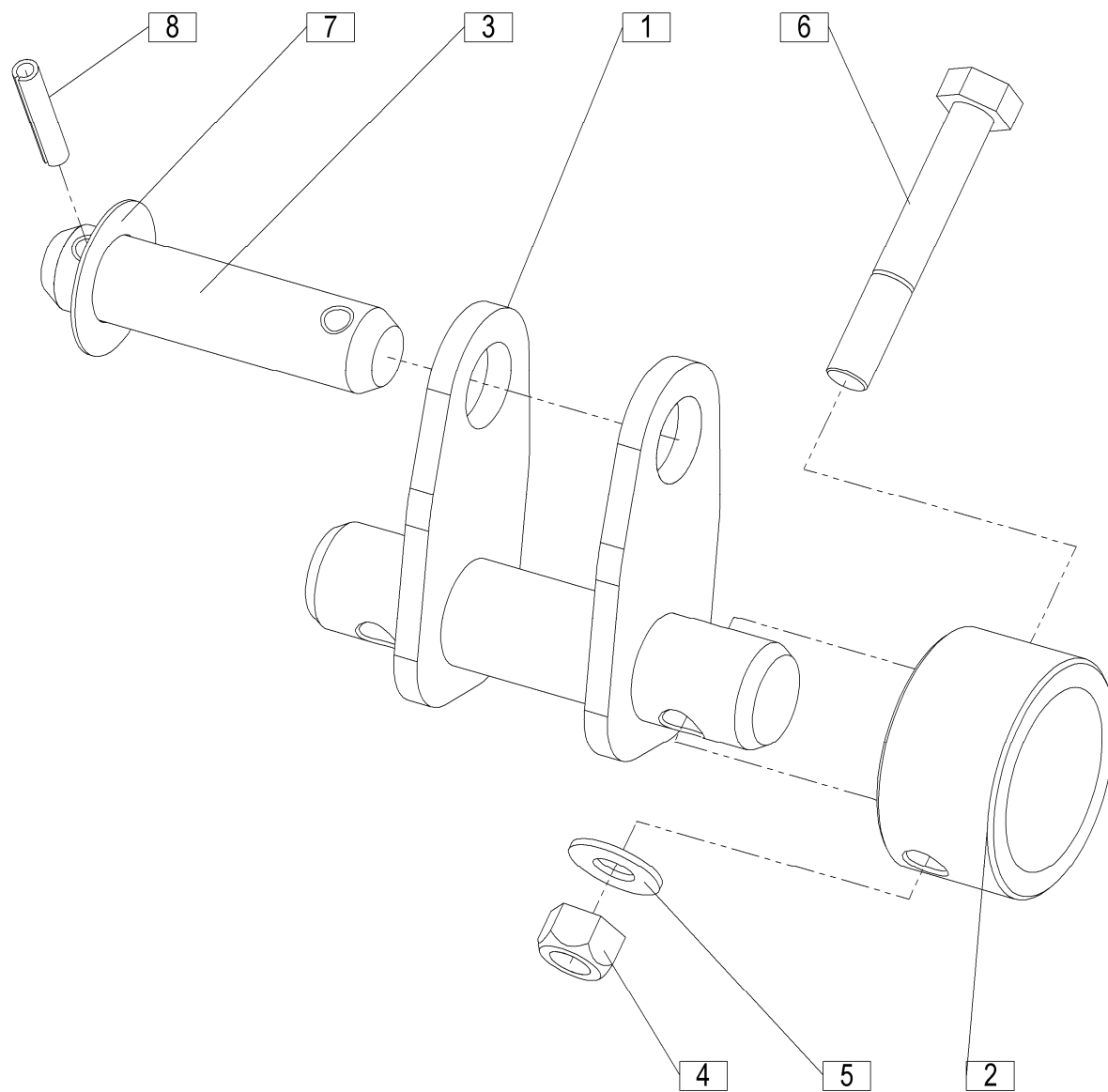

# 35

[illegible]

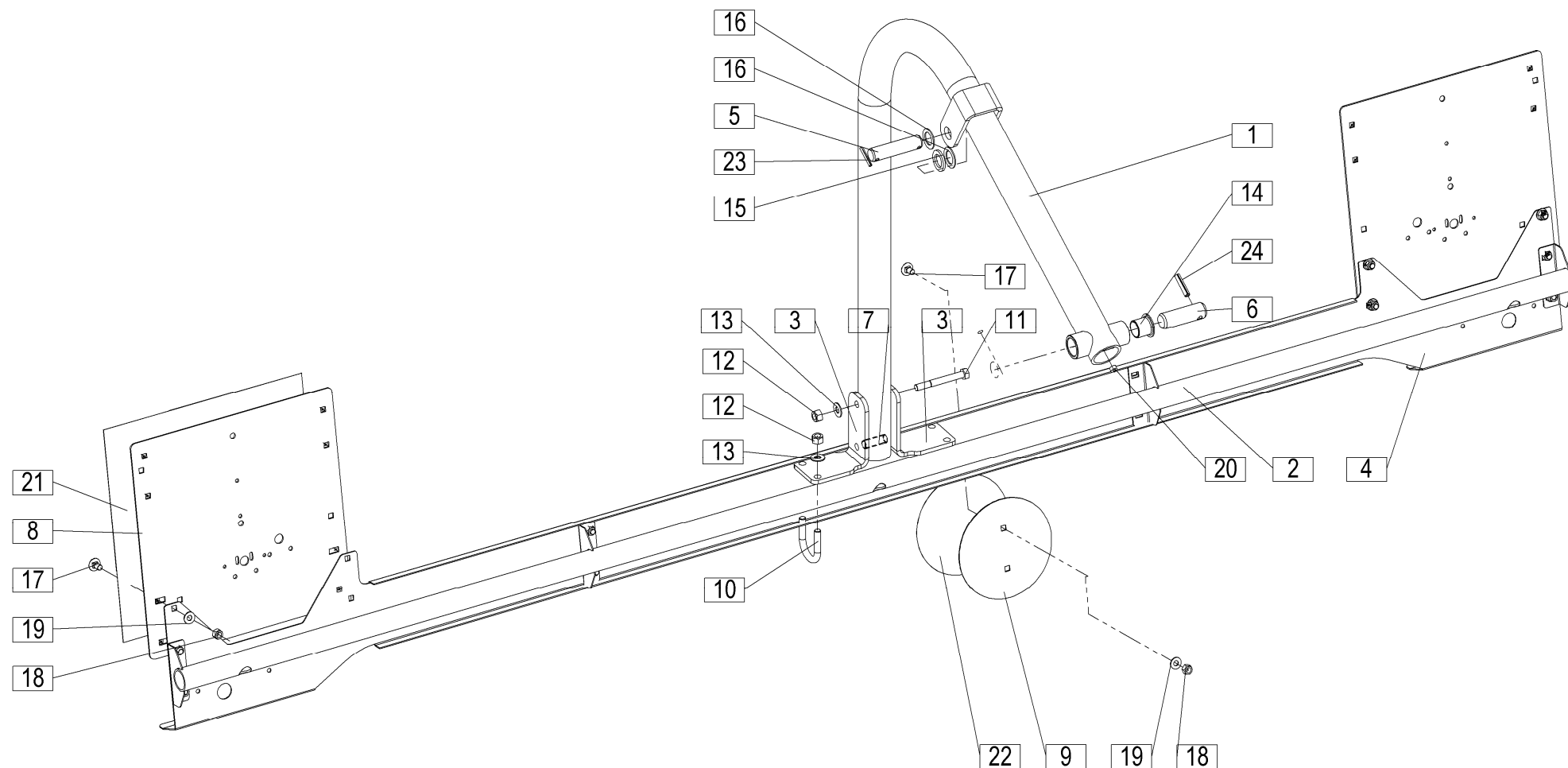



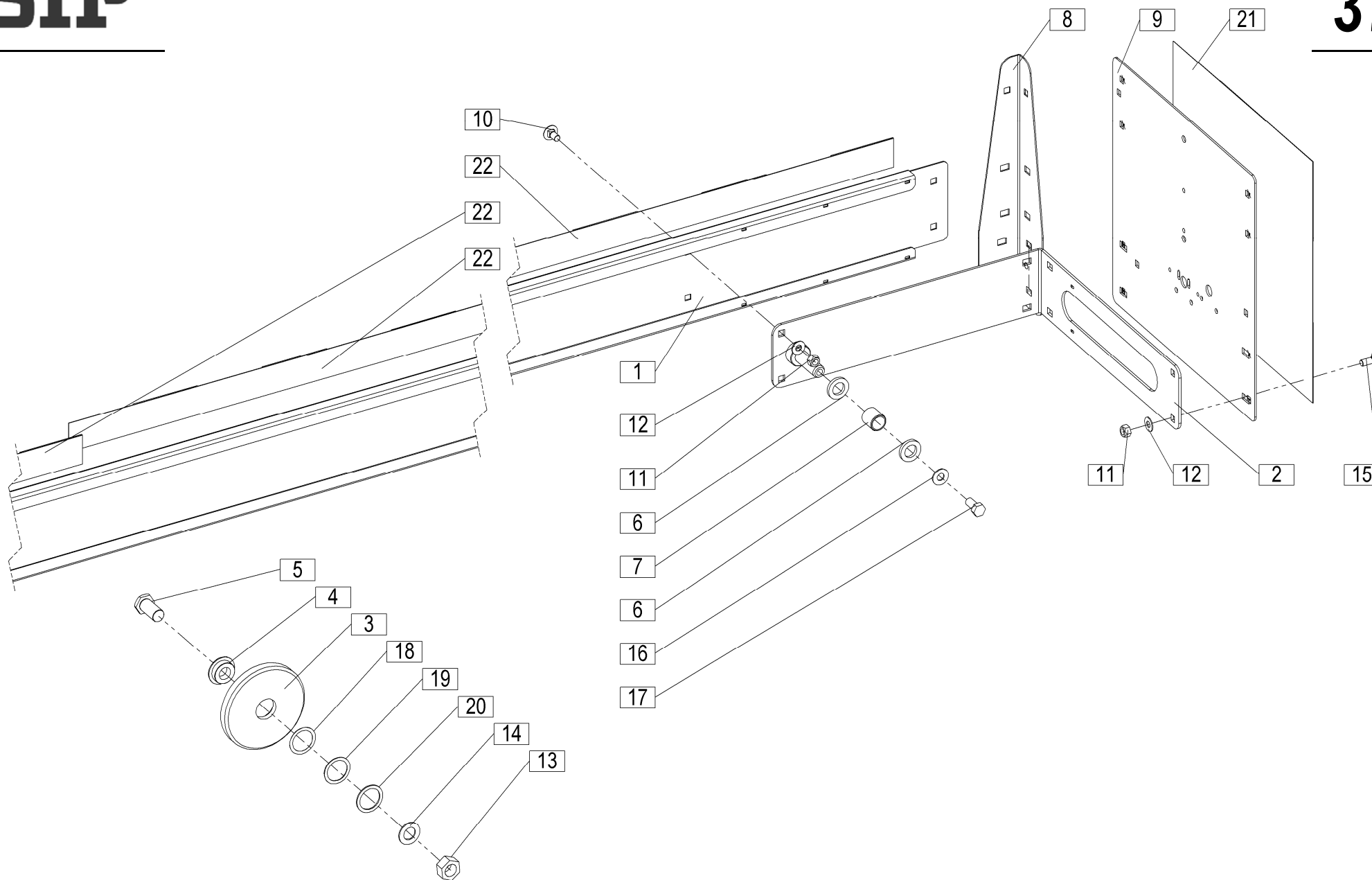

[illegible]

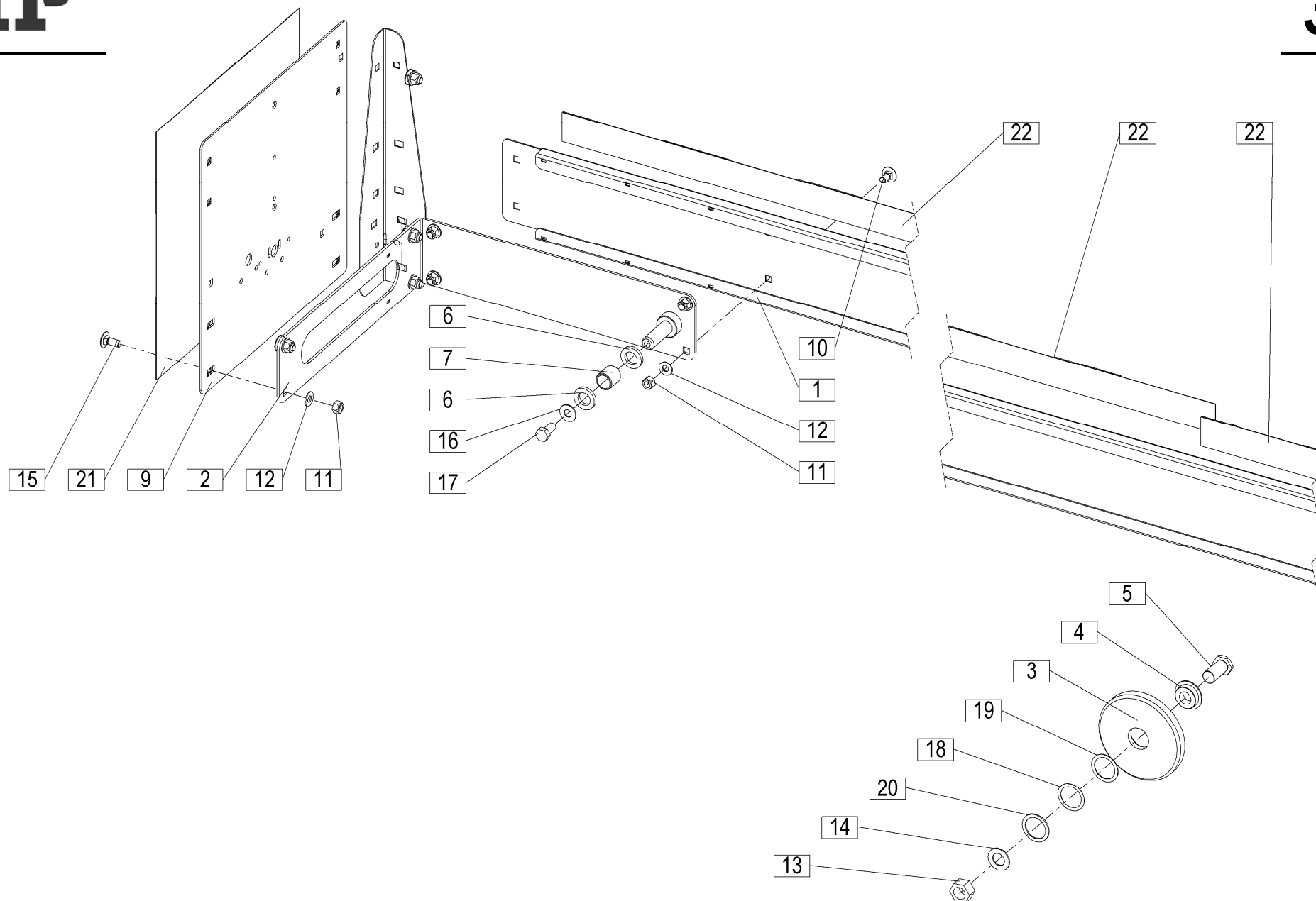

[illegible]

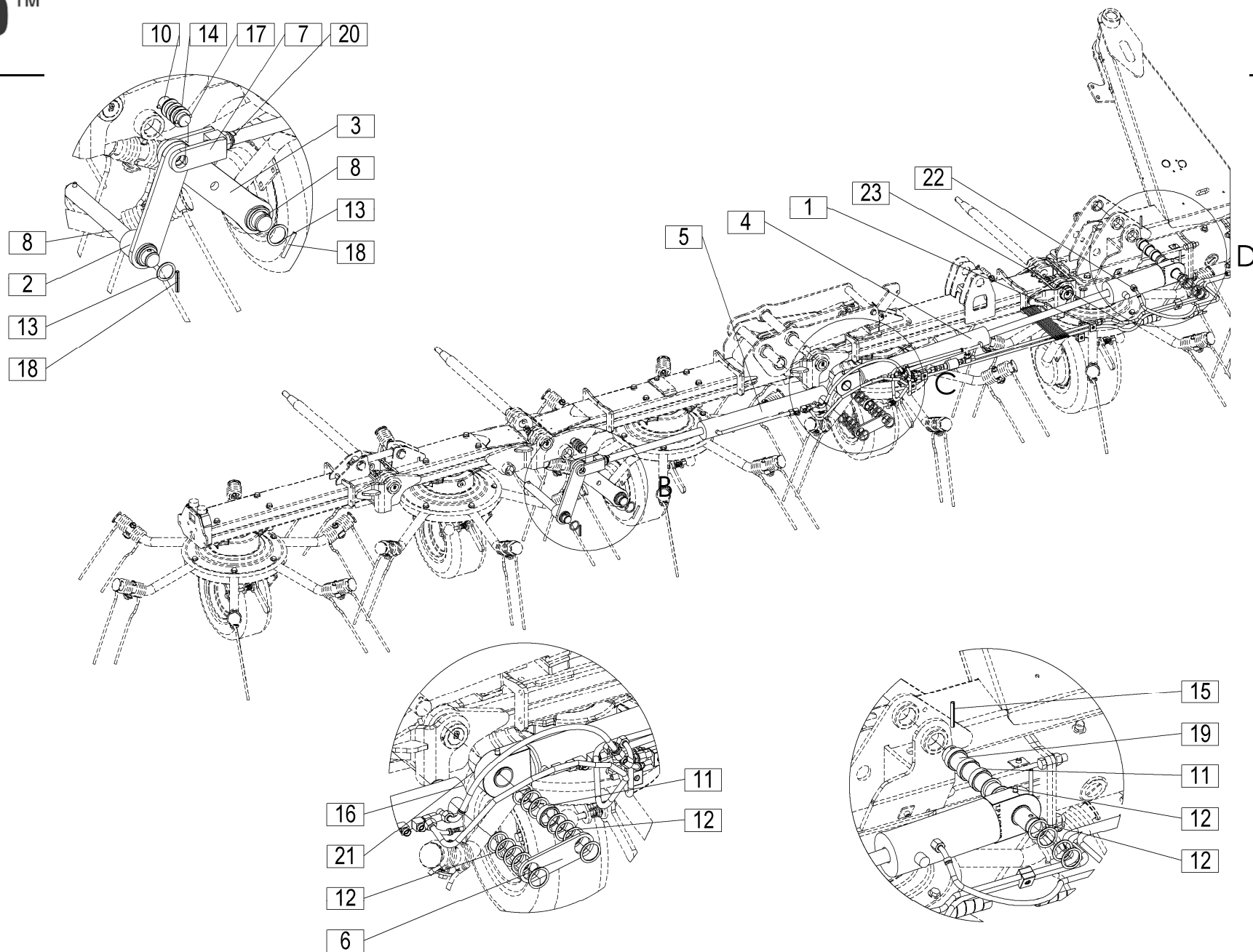

[illegible]

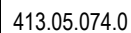

40

SPIDER 1100/10 T=+037

Velja od tov. št. dalje:  
 Važi od tvor. broja dalje:  
 Ab mach. Nr.:  
 From mach Nr.:  
 Da macch. Nr.:  
 N° de machine :  
 Van mach nr.:

Št.	Part No.	Naziv dela (SLO)	Naziv dijela (HR)	Benennung (D)	Description (GB)	Descrizione (I)	Description (F)	Beschrijving (NL)	Q
1	413050710B	Valj hidravlični 80/35x360+70/35x360 HUB EL1000	Hidraulički cilindar 80/35x360+70/35x360 HUB EL1000	Hydraulikzylinder 80/35x360+70/35x360 HUB EL1000	Hydraulic cylinder 80/35x360+70/35x360 HUB EL1000	Cilindro idraulico 80/35x360+70/35x360 HUB EL1000	Vérin hydraulique 80/35x360+70/35x360 HUB EL1000	hydraulische cilinder 80/35x360+70/35x360 HUB EL1000	1
2	413050720B	Valj hidravlični 40/25x75+75 HUB EL 210	Hidraulički cilindar 40/25x75+75 HUB EL 210	Hydraulikzylinder 40/25x75+75 HUB EL 210	Hydraulic cylinder 40/25x75+75 HUB EL 210	Cilindro idraulico 40/25x75+75 HUB EL 210	Vérin hydraulique 40/25x75+75 HUB EL 210	hydraulische cilinder 40/25x75+75 HUB EL 210	1
3	413050770B	Zapiralo	Zatvarač	Verschluss	Latch	Fermo	Fermeture	Sluiting	1
4	413050780B	Plošča podložna	Lim podložni	Unterlegscheibe	Plate	Piastra	Plaque de base	Basisplaat	2
5	413050820	Ventil izmenični VU2P 3/8"	Ventil izmjenični VU2P 3/8"	Wechselventil VU2P 3/8"	Alternating valve VU2P 3/8"	Valvola alternata VU2P 3/8po	Clapet navette VU2P 3/8"	Wisselventiel VU2P 3/8""	1
6	413050850	Cev 1	Cijev 1	Rohr 1	Tube 1	Tubo 1	Tuyau 1	Buis 1	1
7	413050860	Cev 2	Cijev 2	Rohr 2	Tube 2	Tubo 2	Tuyau 2	Buis 2	1
8	413050870	Cev 3	Cijev 3	Rohr 3	Tube 3	Tubo 3	Tuyau 3	Buis 3	1
9	413050900	Cev 6	Cijev 6	Rohr 6	Tube 6	Tubo 6	Tuyau 6	Buis 6	1
10	413050910	Cev 7	Cijev 7	Rohr 7	Tube 7	Tubo 7	Tuyau 7	Buis 7	1
11	413050920	Cev 8	Cijev 8	Rohr 8	Tube 8	Tubo 8	Tuyau 8	Buis 8	1
12	413050930	Cev 9	Cijev 9	Rohr 9	Tube 9	Tubo 9	Tuyau 9	Buis 9	1
13	413050940	Cev G 2SN DN6 540 A1 M18x1,5 A1/90 M18x1,5	Cijev G 2SN DN6 540 A1 M18x1,5 A1/90 M18x1,5	Rohr G 2SN DN6 540 A1 M18x1,5 A1/90 M18x1,5	Tube G 2SN DN6 540 A1 M18x1,5 A1/90 M18x1,5	Tubo G 2SN DN6 540 A1 M18x1,5 A1/90 M18x1,5	Tuyau G 2SN DN6 540 A1 M18x1,5 A1/90 M18x1,5	Buis G 2SN DN6 540 A1 M18x1,5 A1/90 M18x1,5	2
14	413050960	Cev G 2SN DN6 960 A1 M18x1,5 A1/90 M18x1,5	Cijev G 2SN DN6 960 A1 M18x1,5 A1/90 M18x1,5	Rohr G 2SN DN6 960 A1 M18x1,5 A1/90 M18x1,5	Tube G 2SN DN6 960 A1 M18x1,5 A1/90 M18x1,5	Tubo G 2SN DN6 960 A1 M18x1,5 A1/90 M18x1,5	Tuyau G 2SN DN6 960 A1 M18x1,5 A1/90 M18x1,5	Buis G 2SN DN6 960 A1 M18x1,5 A1/90 M18x1,5	1
15	413050980	Cev G 2SN DN6 1350 J1 M18x1,5 B3/8"	Cijev G 2SN DN6 1350 J1 M18x1,5 B3/8"	Rohr G 2SN DN6 1350 J1 M18x1,5 B3/8"	Tube G 2SN DN6 1350 J1 M18x1,5 B3/8"	Tubo G 2SN DN6 1350 J1 M18x1,5 B3/8"	Tuyau G 2SN DN6 1350 J1 M18x1,5 B3/8"	Buis G 2SN DN6 1350 J1 M18x1,5 B3/8"	1
16	413050990	Cev G 2SN DN6 930 J1 M18x1,5 J1 M18x1,5	Cijev G 2SN DN6 930 J1 M18x1,5 J1 M18x1,5	Rohr G 2SN DN6 930 J1 M18x1,5 J1 M18x1,5	Tube G 2SN DN6 930 J1 M18x1,5 J1 M18x1,5	Tubo G 2SN DN6 930 J1 M18x1,5 J1 M18x1,5	Tuyau G 2SN DN6 930 J1 M18x1,5 J1 M18x1,5	Buis G 2SN DN6 930 J1 M18x1,5 J1 M18x1,5	2
17	413051090	Cev G 2SN DN6 650 A1 M18x1,5 A1 M18x1,5	Cijev G 2SN DN6 650 A1 M18x1,5 A1 M18x1,5	Rohr G 2SN DN6 650 A1 M18x1,5 A1 M18x1,5	Tube G 2SN DN6 650 A1 M18x1,5 A1 M18x1,5	Tubo G 2SN DN6 650 A1 M18x1,5 A1 M18x1,5	Tuyau G 2SN DN6 650 A1 M18x1,5 A1 M18x1,5	Buis G 2SN DN6 650 A1 M18x1,5 A1 M18x1,5	1
18	413051200B	Nosilec cevi 2 var.	Nosač cijevi 2 sig.	Rohrträger 2 geschw.	Tube holder 2 welded	Supporto tubo 2 sald.	Support du tuyau 2 soudé	Drager buis 2 gelast	1
19	413051220A	Pokrov mehanizma zaštite	Poklopac mehanizma zaštite	Abdeckung des Schutzmechanismus	Mechanism cover of the protection	Coperchio di meccanismo della protezione	Capot du mécanisme de la protection	Deksel van het mechanisme van de bescherming	1
20	413051230A	Pokrov mali	Poklopac mali	Abdeckung klein	Cover, small	Coperchio, piccolo	Petit capot	Deksel klein	1
21	429050510	Cev G 2SN DN6 2500 A1 M18x1,5 J1 M18x1,5	Cijev G 2SN DN6 2500 A1 M18x1,5 J1 M18x1,5	Rohr G 2SN DN6 2500 A1 M18x1,5 J1 M18x1,5	Tube G 2SN DN6 2500 A1 M18x1,5 J1 M18x1,5	Tubo G 2SN DN6 2500 A1 M18x1,5 J1 M18x1,5	Tuyau G 2SN DN6 2500 A1 M18x1,5 J1 M18x1,5	Buis G 2SN DN6 2500 A1 M18x1,5 J1 M18x1,5	3
22	150755203	Akumulator hid. 032-1315-013-611/40 BAR	Akumulator hid. 032-1315-013-611/40 BAR	Speicher 032-1315-013-611/40 BA	Pressure reservoir 032-1315-013-611				

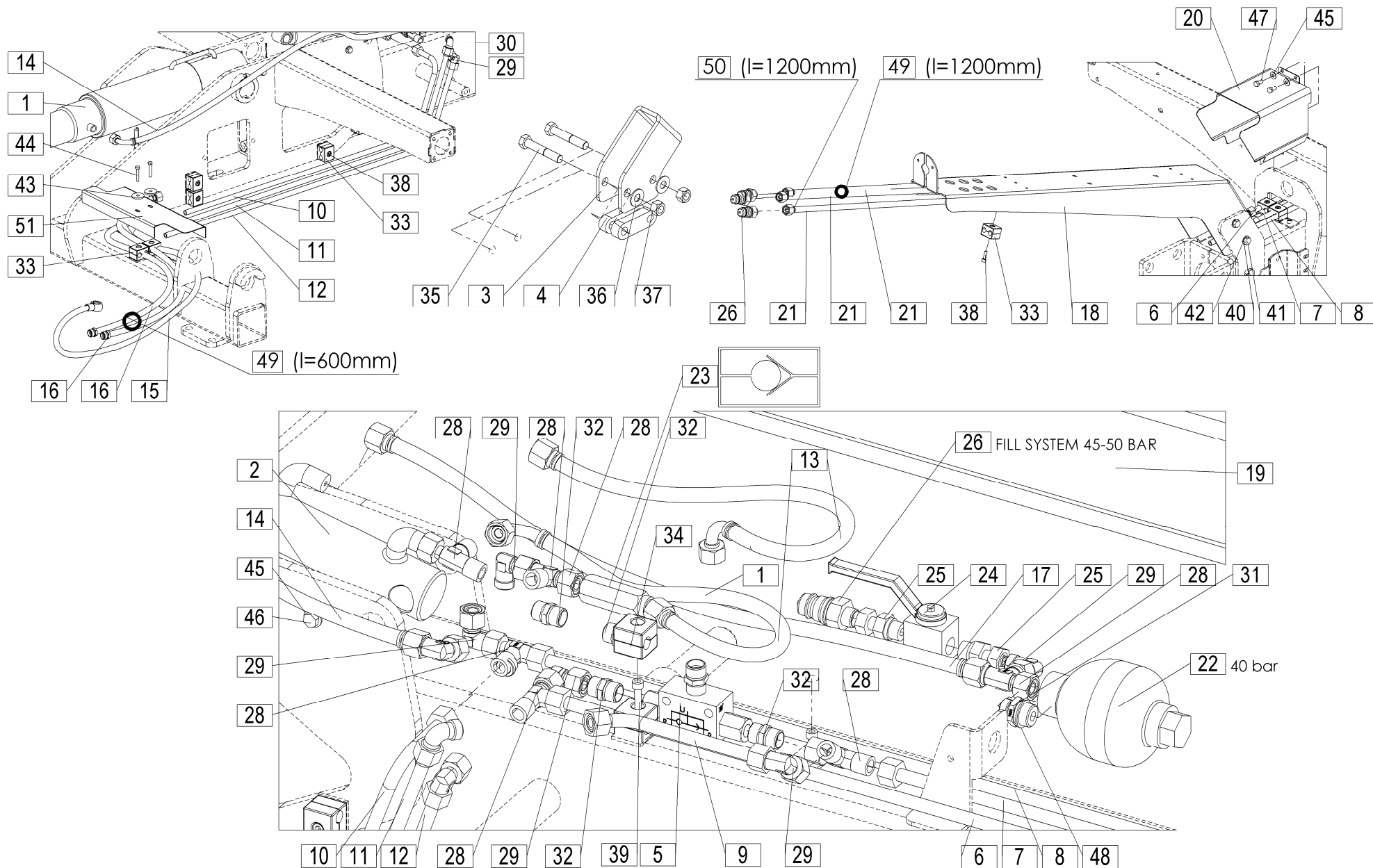

[illegible]

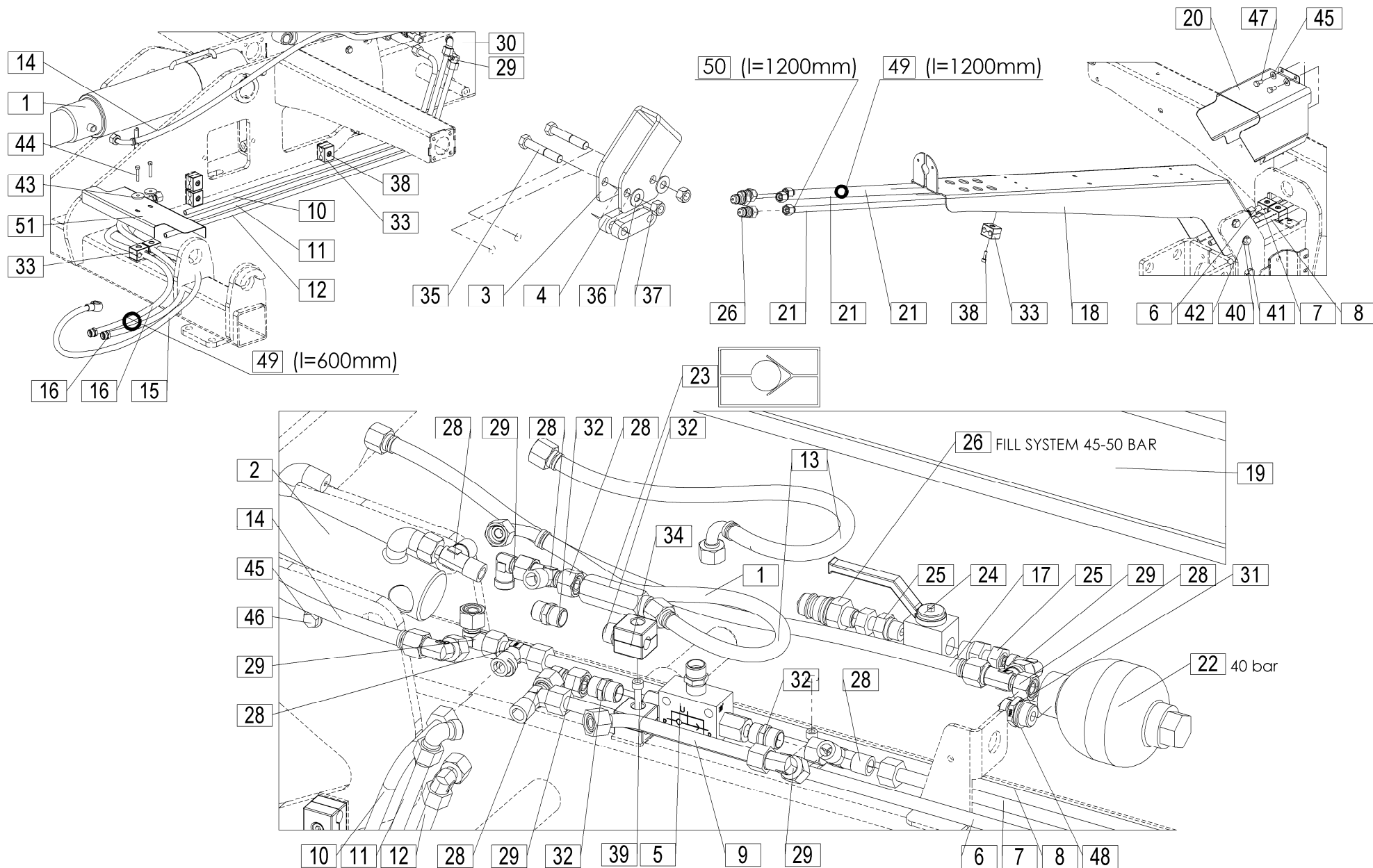

# 40

[illegible]

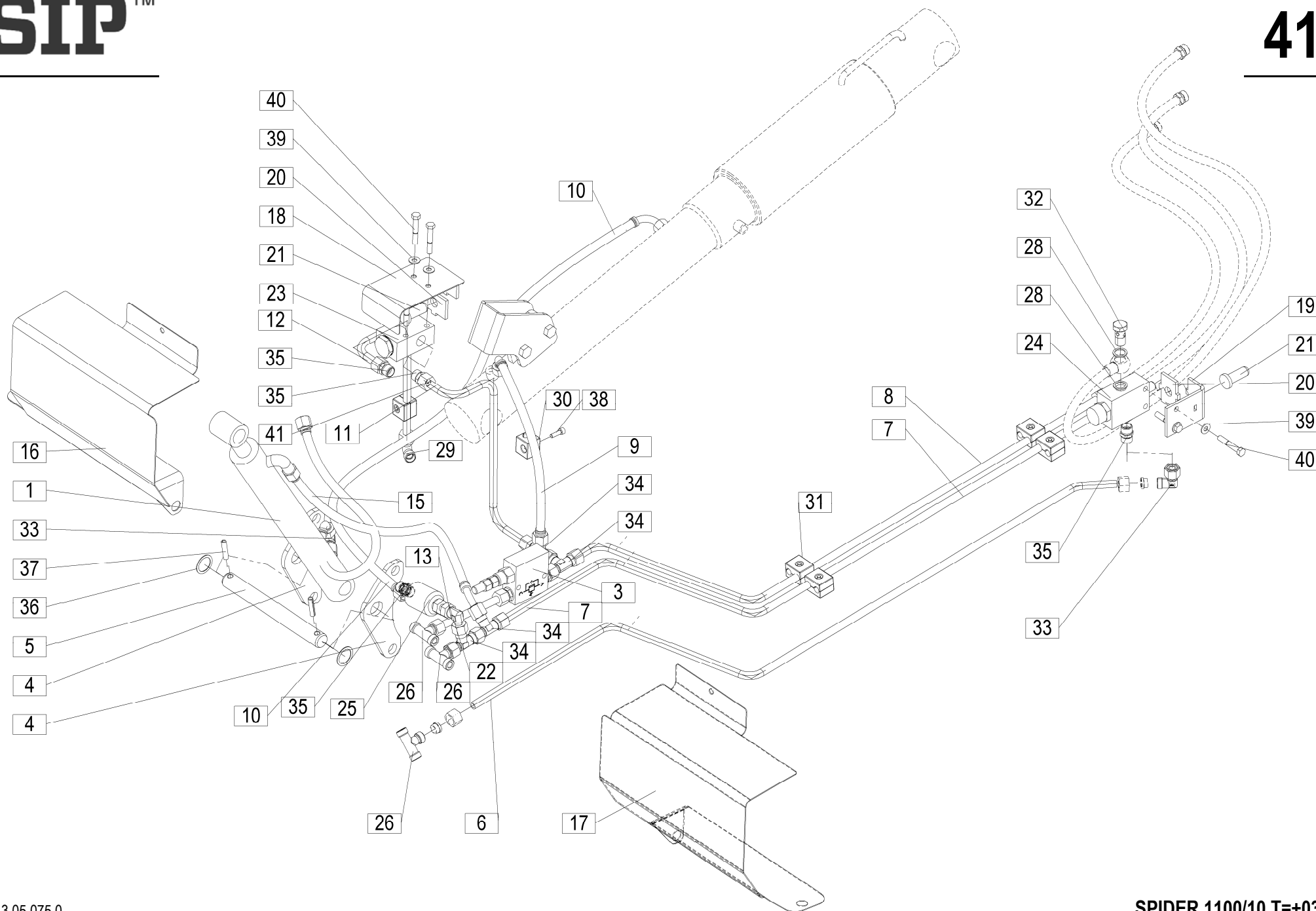

41

SPIDER 1100/10 T=+037

Velja od tov. št. dalje:  
Važi od tvor. broja dalje:  
Ab masch. Nr.:  
From mach Nr.:  
Da macch. Nr.:  
N° de machine :  
Van mach nr.:

Št.	Part No.	Naziv dela (SLO)	Naziv dijela (HR)	Benennung (D)	Description (GB)	Descrizione (I)	Description (F)	Beschrijving (NL)	Q
1	413050730B	Valj hidravlični 40/30-282 EL423	Hidraulički cilindar 40/30-282 EL423	Hydraulikzylinder 40/30-282 EL423	Hydraulic cylinder 40/30-282 EL423	Cilindro idraulico 40/30-282 EL423	Vérin hydraulique 40/30-282 EL423	hydraulische cilinder 40/30-282 EL423	1
2	413050790A	Nosilec pipe 2	Nosač slavine 2	Träger des Hahns 2	Tube holder 2	Supporto valvole 2	Support de robinet 2	Drager kraan 2	1
3	413050810	Ventil sekvenčni VS2C 3/8" 120 BAR	Ventil sekvencijski VS2C 3/8"120 BAR	Sequenzventil VS2C 3/8"120 BAR	Sequential valve VS2C 3/8"120 BAR	Valvola sequenziale VS2C 3/8po120 BAR	Clapet séquentiel VS2C 3/8"120 BAR	Sequentie ventiel VS2C 3/8""120 BAR	1
4	413050830A	Nosilec cilindra	Nosač cilindra	Zylinderhalterung	Cylinder holder	Supporto cilindro	Support du vérin	Drager van de cilinder	2
5	413050840Z	Sornik	Svornjak	Bolzen	Bolt	Bullone	Boulon	Bout	1
6	413051010	Cev 10	Cijev 10	Rohr 10	Tube 10	Tubo 10	Tuyau 10	Buis 10	1
7	413051030	Cev 12	Cijev 12	Rohr 12	Tube 12	Tubo 12	Tuyau 12	Buis 12	1
8	413051040	Cev 13	Cijev 13	Rohr 13	Tube 13	Tubo 13	Tuyau 13	Buis 13	1
9	413051050	Cev G 2SN DN6 400 A1 M18x1,5 A1/90 M18x1,5	Cijev G 2SN DN6 400 A1 M18x1,5 A1/90 M18x1,5	Rohr G 2SN DN6 400 A1 M18x1,5 A1/90 M18x1,5	Tube G 2SN DN6 400 A1 M18x1,5 A1/90 M18x1,5	Tubo G 2SN DN6 400 A1 M18x1,5 A1/90 M18x1,5	Tuyau G 2SN DN6 400 A1 M18x1,5 A1/90 M18x1,5	Buis G 2SN DN6 400 A1 M18x1,5 A1/90 M18x1,5	1
10	413051060	Cev G 2SN DN6 1150 A1 M18x1,5 A1/90 M18x1,5	Cijev G 2SN DN6 1150 A1 M18x1,5 A1/90 M18x1,5	Rohr G 2SN DN6 1150 A1 M18x1,5 A1/90 M18x1,5	Tube G 2SN DN6 1150 A1 M18x1,5 A1/90 M18x1,5	Tubo G 2SN DN6 1150 A1 M18x1,5 A1/90 M18x1,5	Tuyau G 2SN DN6 1150 A1 M18x1,5 A1/90 M18x1,5	Buis G 2SN DN6 1150 A1 M18x1,5 A1/90 M18x1,5	1
11	413051070	Cev 14	Cijev 14	Rohr 14	Tube 14	Tubo 14	Tuyau 14	Buis 14	1
12	413051080	Cev 15	Cijev 15	Rohr 15	Tube 15	Tubo 15	Tuyau 15	Buis 15	1
13	413051100	Cev 16	Cijev 16	Rohr 16	Tube 16	Tubo 16	Tuyau 16	Buis 16	1
14	413050940	Cev G 2SN DN6 540 A1 M18x1,5 A1/90 M18x1,5	Cijev G 2SN DN6 540 A1 M18x1,5 A1/90 M18x1,5	Rohr G 2SN DN6 540 A1 M18x1,5 A1/90 M18x1,5	Tube G 2SN DN6 540 A1 M18x1,5 A1/90 M18x1,5	Tubo G 2SN DN6 540 A1 M18x1,5 A1/90 M18x1,5	Tuyau G 2SN DN6 540 A1 M18x1,5 A1/90 M18x1,5	Buis G 2SN DN6 540 A1 M18x1,5 A1/90 M18x1,5	1
15	413051120	Cev G 2SN DN6 700 A1 M18x1,5 A1/45 M18x1,5	Cijev G 2SN DN6 700 A1 M18x1,5 A1/45 M18x1,5	Rohr G 2SN DN6 700 A1 M18x1,5 A1/45 M18x1,5	Tube G 2SN DN6 700 A1 M18x1,5 A1/45 M18x1,5	Tubo G 2SN DN6 700 A1 M18x1,5 A1/45 M18x1,5	Tuyau G 2SN DN6 700 A1 M18x1,5 A1/45 M18x1,5	Buis G 2SN DN6 700 A1 M18x1,5 A1/45 M18x1,5	1
16	413051240A	Pokrov zadaj levi	Poklopac straga lijevi	Abdeckung hinten links	Rear cover left	Coperchio posteriore sinistro	Capot arrière gauche	Deksel achter links	1
17	413051250A	Pokrov - zadaj	Poklopac – straga	Abdeckung – hinten	Cover – rear	Coperchio – posteriore	Capot – arrière	Deksel – achter	1
18	413051270A	Pokrov 2	Pokrov 2	Deckel 2	Cover 2	Calotta 2	Couvercle 2	Deksel 2	1
19	429050300B	Nosilec pipe 1	Nosač slavine 1	Träger des Hahns 1	Tube holder 1	Supporto valvole 1	Support de robinet 1	Drager kraan 1	1
20	429050310B	Nosilec pipe 2	Nosač slavine 2	Träger des Hahns 2	Tube holder 2	Supporto valvole 2	Support de robinet 2	Drager kraan 2	2
21	429050330	Sornik pipe	Zavrtanj slavine	Bolzen des Hahns	Tube bolt	Perno valvola	Boulon du robinet	Kraanpen	2
22	745061300	Reducir M18x1,5 na R 3/8"	Reducir M18x1,5 na R 3/8"	Reduzierstück M18x1,5 R 3/8"	Reduction piece M18x1,5 R 3/8"	Riduzione pezzo M18x1,5 R 3/8"	Réducteur M18x1,5 R 3/8"	Verkortingsstuk M18x1,5 R 3/8"	1
23	150751207	Ventil hidravlični V0827 (normalno zaprt) 3/8"	Hidraulični ventil V0827 (normalno zatvoren) 3/8"	Hydraulikventil V0827 (normal geschlossen) 3/8"	Hydraulic valve V0827 (normally closed) 3/8"	Valvola idraulica V0827 (normalmente chiuso) 3/8"	Soupape hydraulique V0827 (fermé normalement) 3/8"	Hydraulisch ventiel V0827 (normaal gesloten) 3/8"	1
24	150723300	Hidravlični ventil V0817 (normalno odprt) 3/8"	Hidraulični ventil V0817 (normalno otvoren) 3/8"	Hydraulikventil V0817 (apertur offen) 3/8"	Hydraulic valve V0817 (normally open) 3/8"	Valvola idraulica V0817 (apertura normale) 3/8"	Soupape hydraulique V0817 (ouvert normalement) 3/8"	Hydraulisch ventiel V0817 (normaal geopend) 3/8"	1

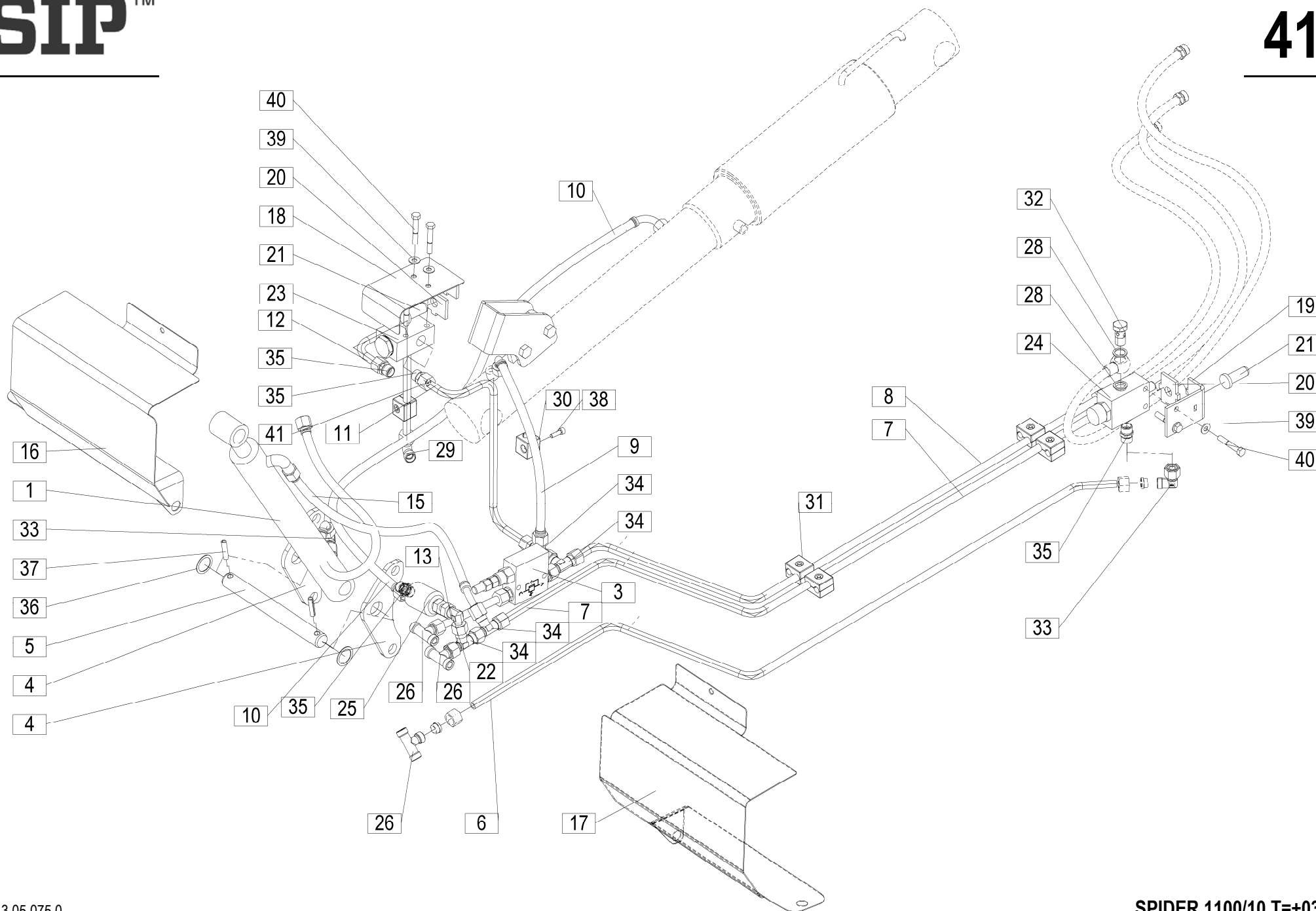

[illegible]

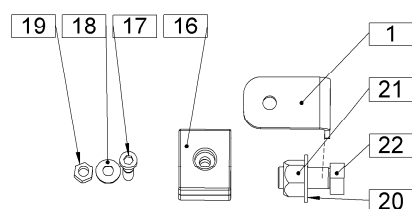
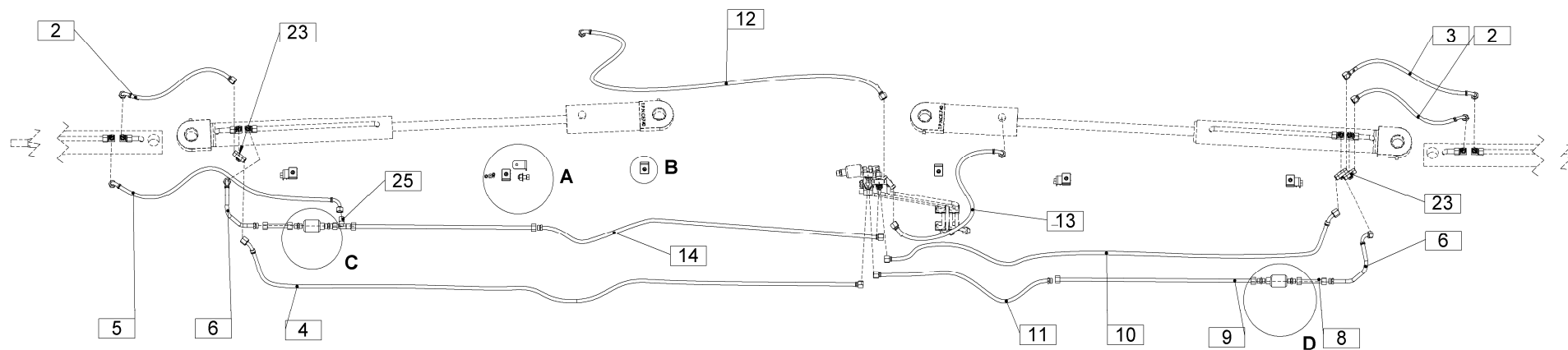

**DETAIL A**  
SCALE 1 : 2

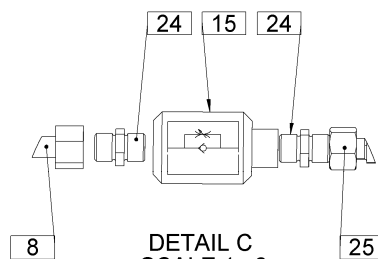

**DETAIL C**  
SCALE 1 : 2

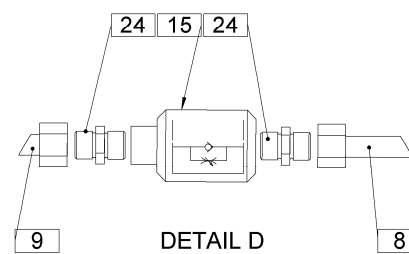

**DETAIL D**  
SCALE 1 : 2

<

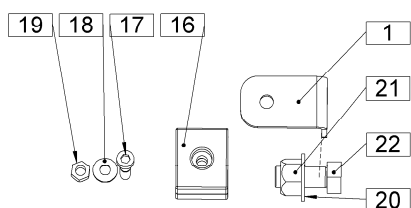
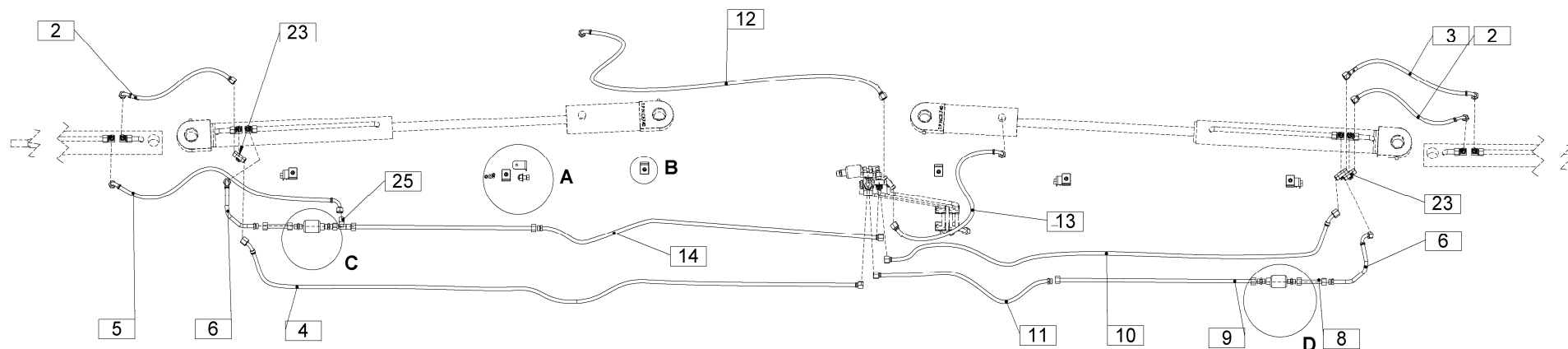

**DETAIL A**  
SCALE 1 : 2

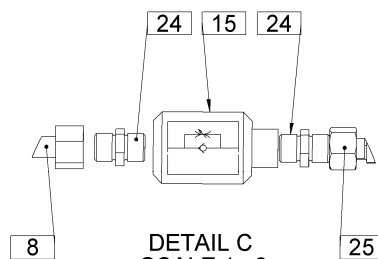

**DETAIL C**  
SCALE 1 : 2

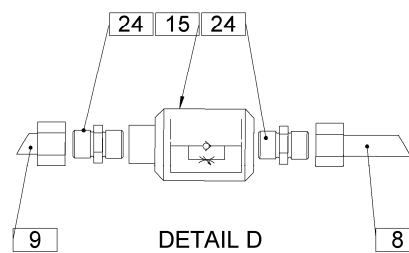

**DETAIL D**  
SCALE 1 : 2

[illegible]

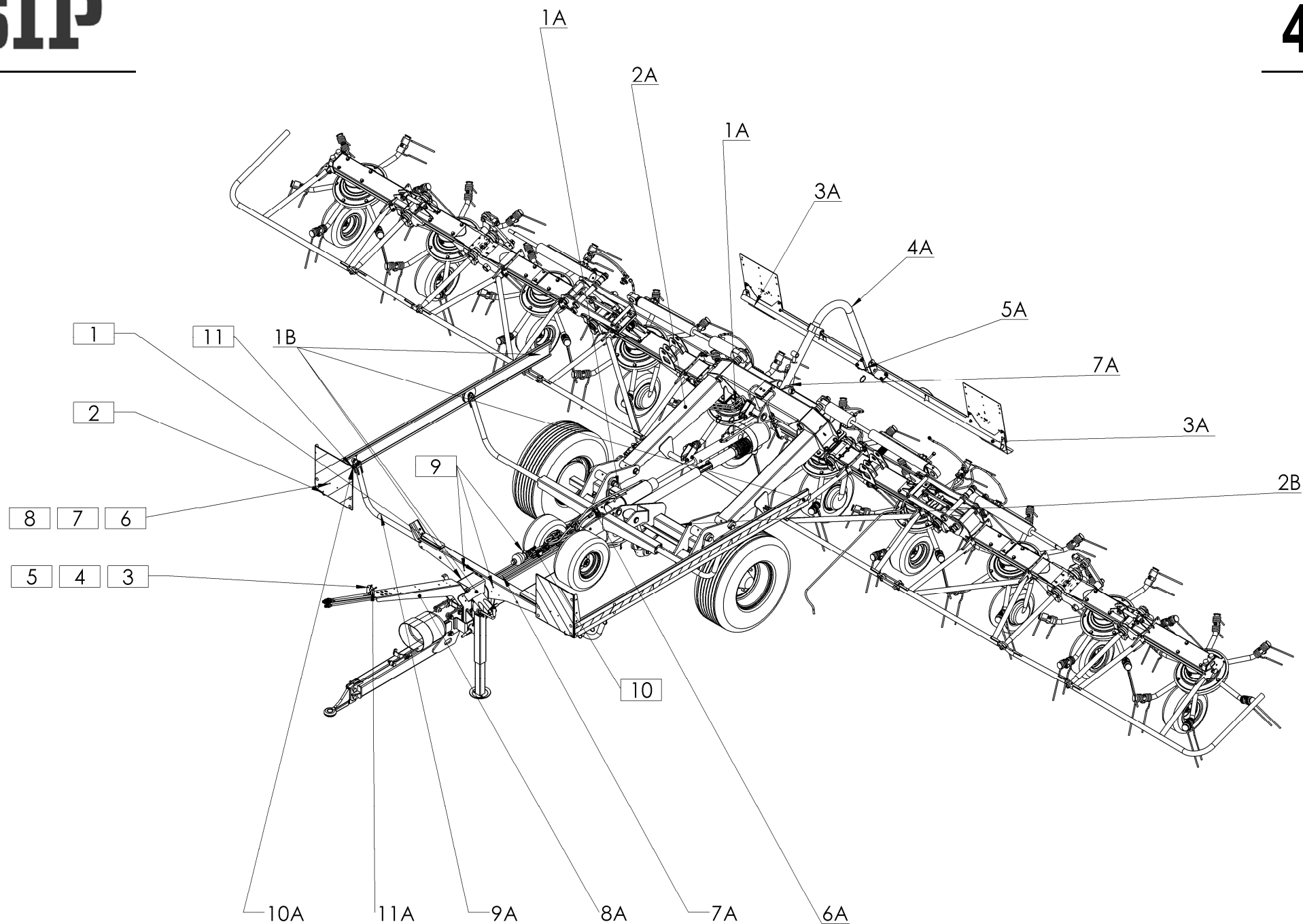

[illegible]

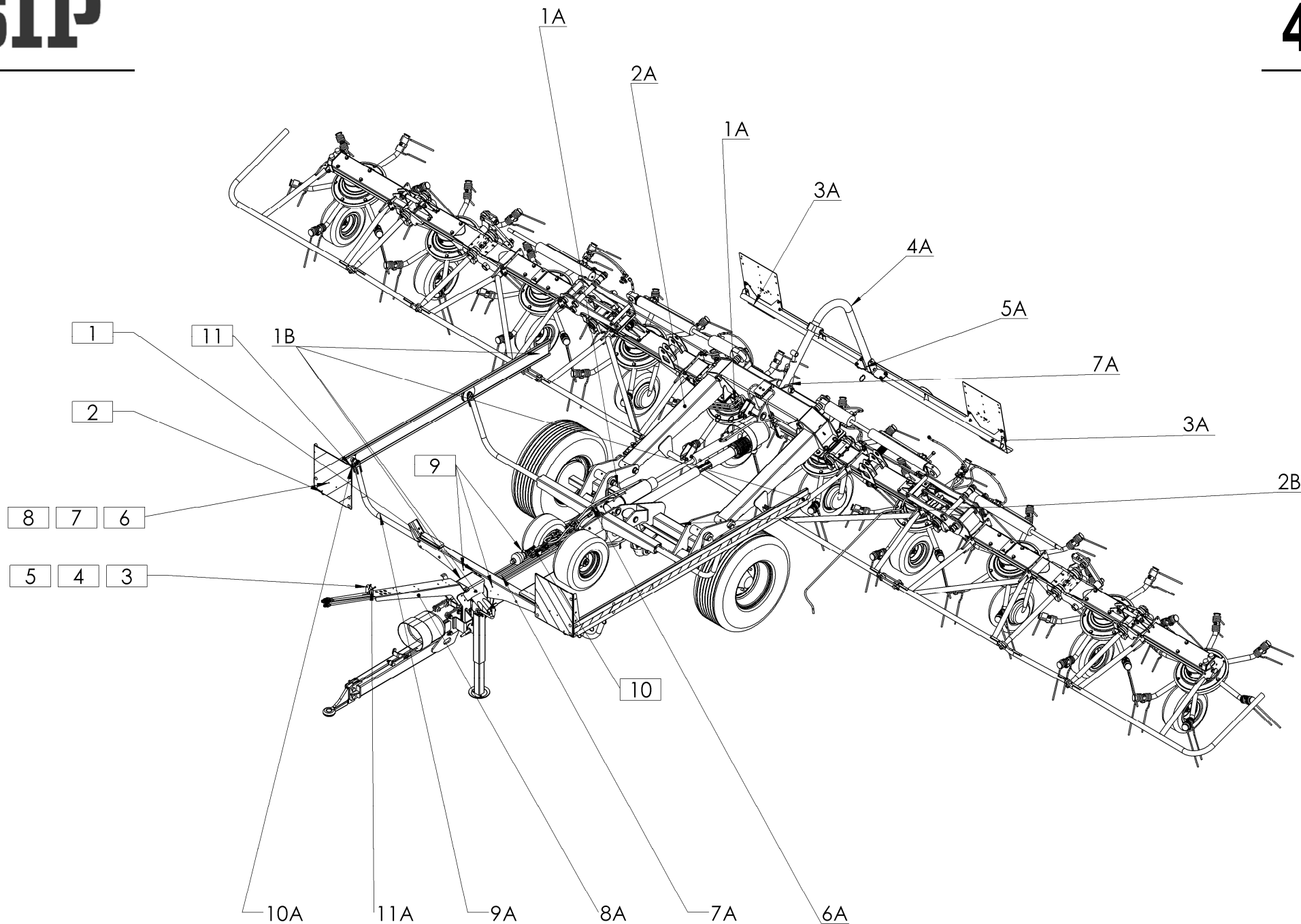



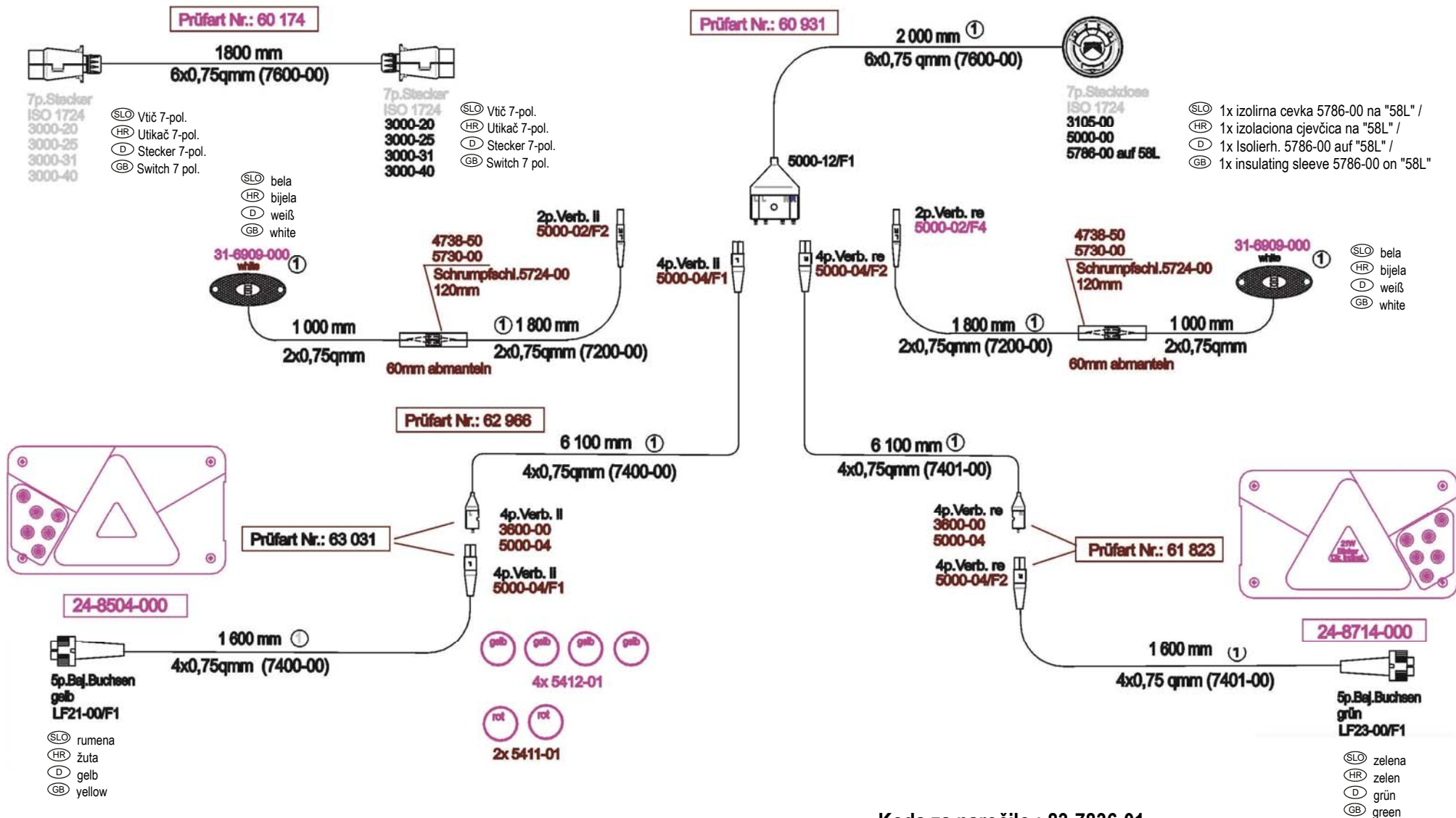

Oprema svetlobna  
Svetlosna oprema

Beleuchtung  
Electrical illumination

(12 VOLT)  
Ident: 413121500

Koda za naročilo.: 83-7836-01  
Koda za narudžbu: 83-7836-01  
Bestell-Nr.: 83-7836-01  
Order No: 83-7836-01

SPIDER 1100/10 T=+037

					Velja od tov. št. dalje: Važi od tvor. broja dalje: Ab mach. Nr.: From mach Nr.: Da mach. Nr.: N° de machine : Van mach nr.:			SPIDER 1100/10 T=+037		47	
Št.	Part No.	Naziv dela (SLO)	Naziv dijela (HR)	Benennung (D)	Description (GB)	Descrizione (I)	Description (F)	Beschrijving (NL)	Q		
	413121500	Svetlobna oprema (ASPOCK)	Svetlosna oprema (ASPOCK)	Beleuchtung (ASPOCK)	Electrical illumination (ASPOCK)	Illuminazione elettrica (ASPOECK)	Illumination électrique (ASPOECK)	Elektrische verlichting (ASPOCK)	1		

	DODATNA OPREMA:	<div>SLO</div> <div>CRO</div>
4 kos	4808-00	odklopnik/ otkačnik
2 kos	5411-01	odsevník/60mm/samolepilni/ refleksijsko staklo /60mm /samolepilno
4 kos	5412-01	odsevník/60mm/samolepilni/ refleksijsko staklo /60mm /samolepilno
8 kos	S500-00	matica M5/ mática M5
8 kos	S502-00	zubata podložka M5/ zubata podložka M5
1 kos	24-8504-000	Multipoint V LED levi / NSL Multipoint V LED lijevi / NSL
1 kos	24-8714-000	Multipoint V LED desni / RFS Multipoint V LED desni / RFS

	ZUBEHÖR / ACCESSORIES:	<div>D</div> <div>GB</div>
4 Stk. / pcs	4808-00	Zugentlastungen/ strain relief
2 Stk. / pcs	5411-01	Strahler rt/60mm/selbstkl. spotlight /60 mm/ selfadhesive
4 Stk. / pcs	5412-01	Strahler ge/60mm/selbstkl. spotlight /60 mm/ selfadhesive
8 Stk. / pcs	S500-00	Muttern M5/ Screw nut M5
8 Stk. / pcs	S502-00	Zahnscheiben M5/ tooth lock washer M5
1 Stk. / pcs	24-8504-000	Multipoint V LED links / NSL Multipoint V LED left / NSL
1 Stk. / pcs	24-8714-000	Multipoint V LED rechts / RFS Multipoint V LED right / RFS

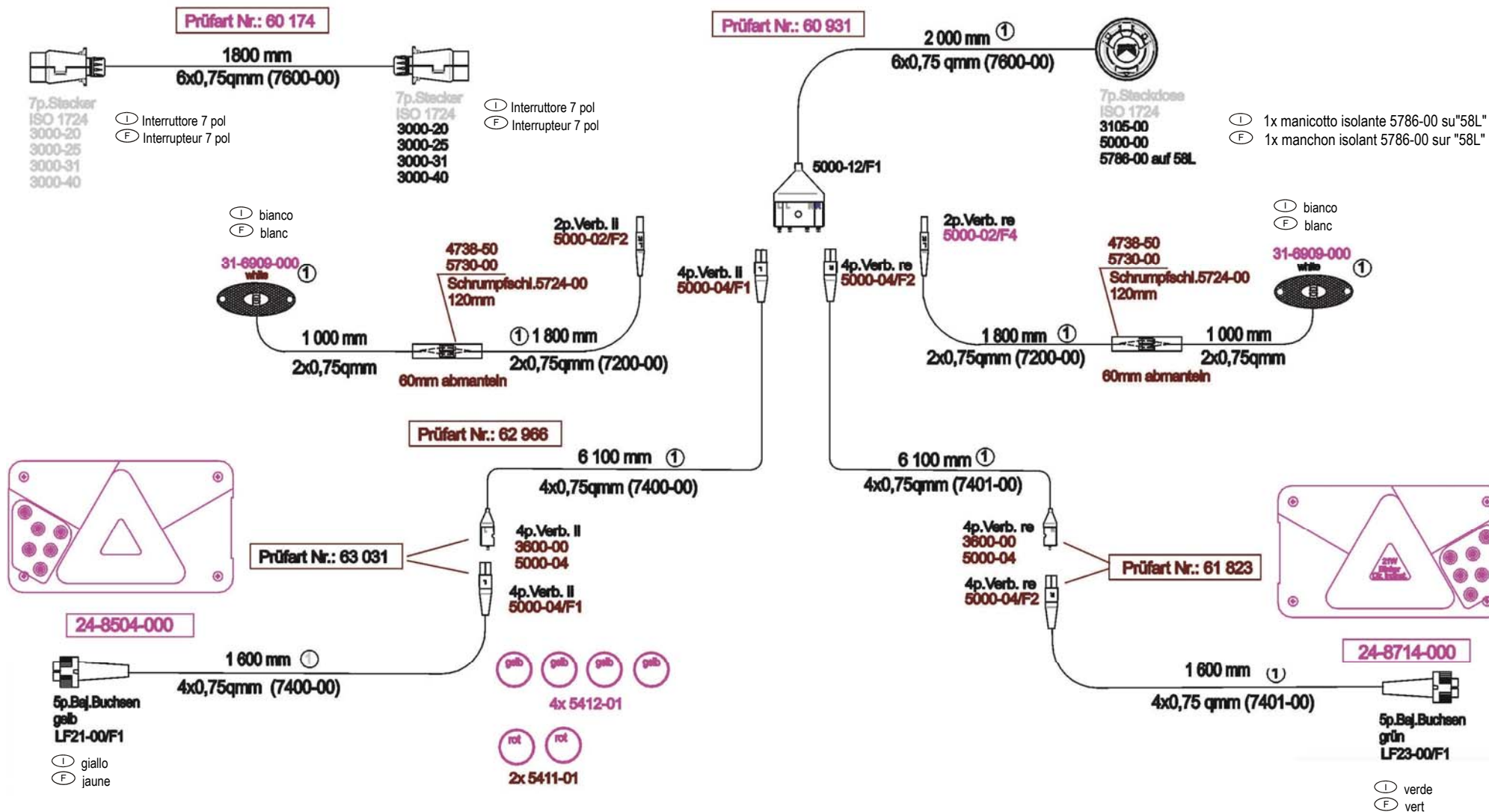

				Velja od tov. št. dalje: Važi od tvor. broja dalje: Ab mach. Nr.: From mach Nr.: Da mach. Nr.: N° de machine : Van mach nr.:				SPIDER 1100/10 T=+037		47	
Št.	Part No.	Naziv dela (SLO)	Naziv dijela (HR)	Benennung (D)	Description (GB)	Descrizione (I)	Description (F)	Beschrijving (NL)	Q		
	413121500	Svetlobna oprema (ASPOCK)	Svetlosna oprema (ASPOCK)	Beleuchtung (ASPOCK)	Electrical illumination (ASPOCK)	Illuminazione elettrica (ASPOECK)	Illumination électrique (ASPOECK)	Elektrische verlichting (ASPOCK)	1		

	ACCESSORI:	I
4 pez.	4808-00	serracavo:
2 pez.	5411-01	faretto/60 mm/autoadesivo
4pez.	5412-01	faretto/60 mm/autoadesivo
8 pez.	S500-00	dado M5
8 pez.	S502-00	rondella blocca denti M5
1 pez.	24-8504-000	Multipoint V LED sinistra / NSL
1 pez.	24-8714-000	Multipoint V LED destra / RFS

	ACCESSOIRES:	F
4 pcs	4808-00	détente de la contrainte
2 pcs	5411-01	projecteur/60 mm/ auto-adhésif
4 pcs	5412-01	projecteur/60 mm/ auto-adhésif
8 pcs	S500-00	Vis écrou M5.
8 pcs	S502-00	rondelle à dents M5
1 pcs	24-8504-000	Multipoint V LED gauche / NSL
1 pcs	24-8714-000	Multipoint V LED droite / RFS

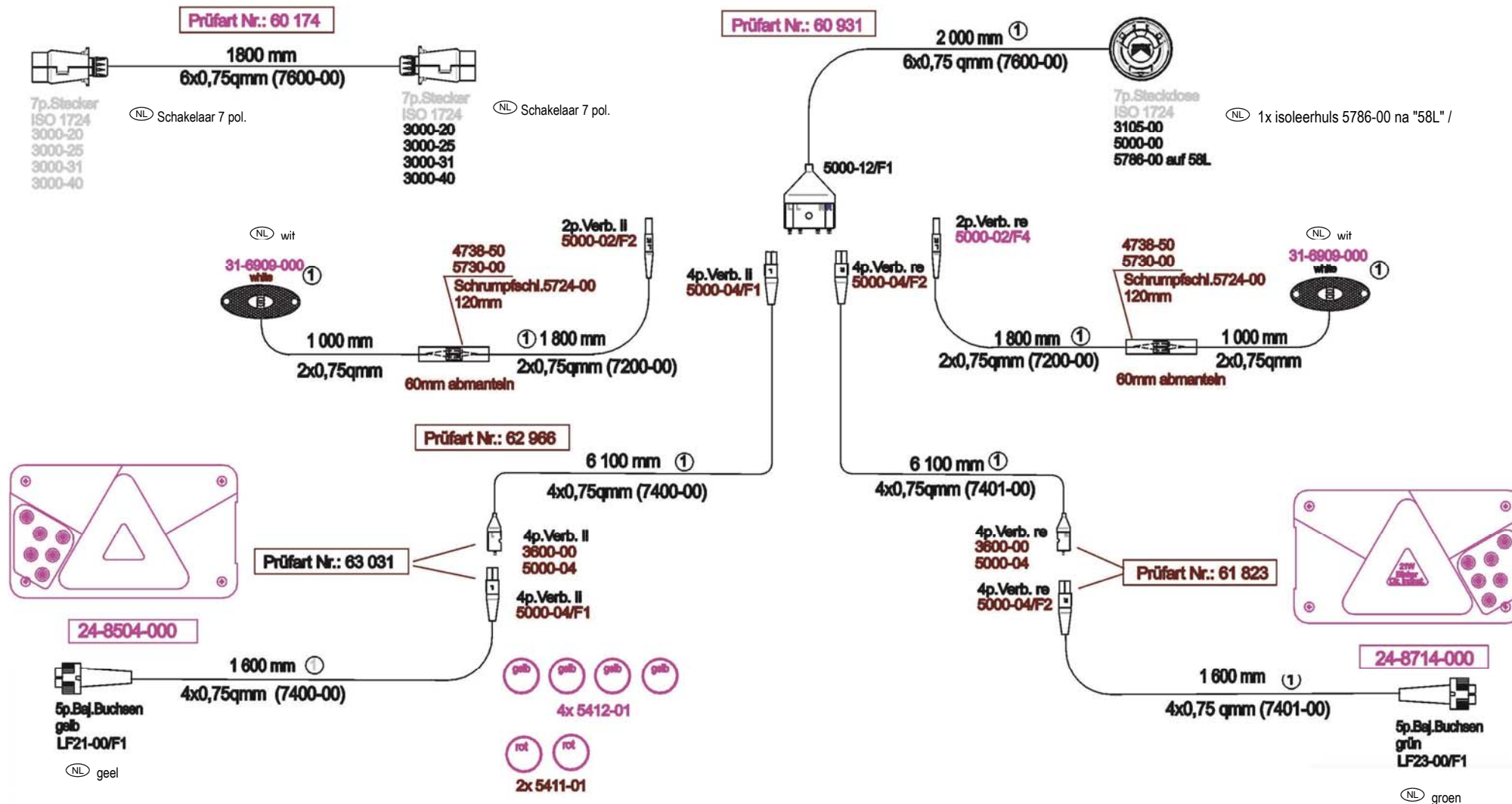

				Velja od tov. št. dalje: Važi od tvor. broja dalje: Ab mach. Nr.: From mach Nr.: Da mach. Nr.: N° de machine : Van mach nr.:				SPIDER 1100/10 T=+037		47	
Št.	Part No.	Naziv dela (SLO)	Naziv dijela (HR)	Benennung (D)	Description (GB)	Descrizione (I)	Description (F)	Beschrijving (NL)	Q		
	413121500	Svetlobna oprema (ASPOCK)	Svetlosna oprema (ASPOCK)	Beleuchtung (ASPOCK)	Electrical illumonation (ASPOCK)	Illuminazione elettrica (ASPOECK)	Illumination électrique (ASPOECK)	Elektrische verlichting (ASPOCK)	1		

	ACCESSOIRES:	<div>NL</div>
4 stk.	4808-00	ontspanner
2 stk.	5411-01	spotlamp / 60 mm / zelfklevend
4 stk.	5412-01	spotlamp / 60 mm / zelfklevend
8 stk.	S500-00	Schroefmoer M5
8 stk.	S502-00	tandveerring - M5
1 stk.	24-8504-000	Multipoint V LED links / NSL
1 stk.	24-8714-000	Multipoint V LED rechts / RFS

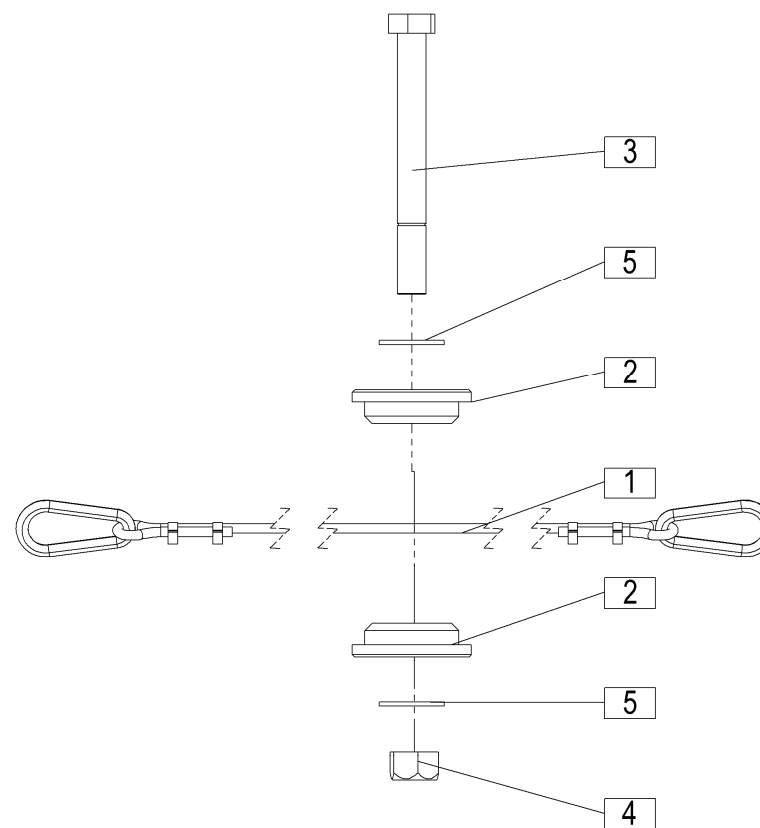
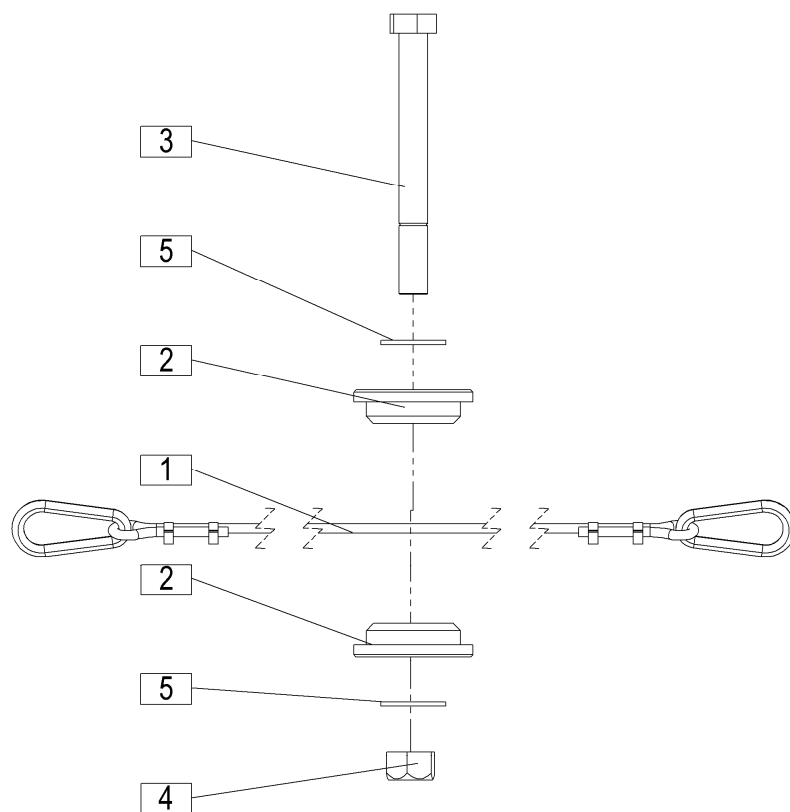

**SPIDER 1100/10 T=+037**

48

[illegible]

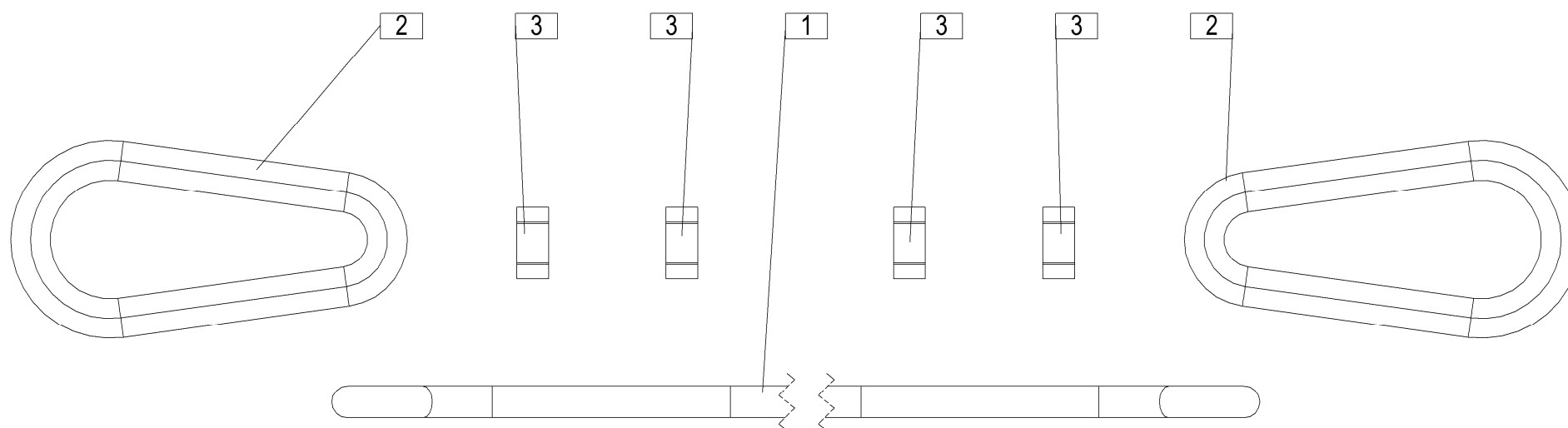

49

[illegible]

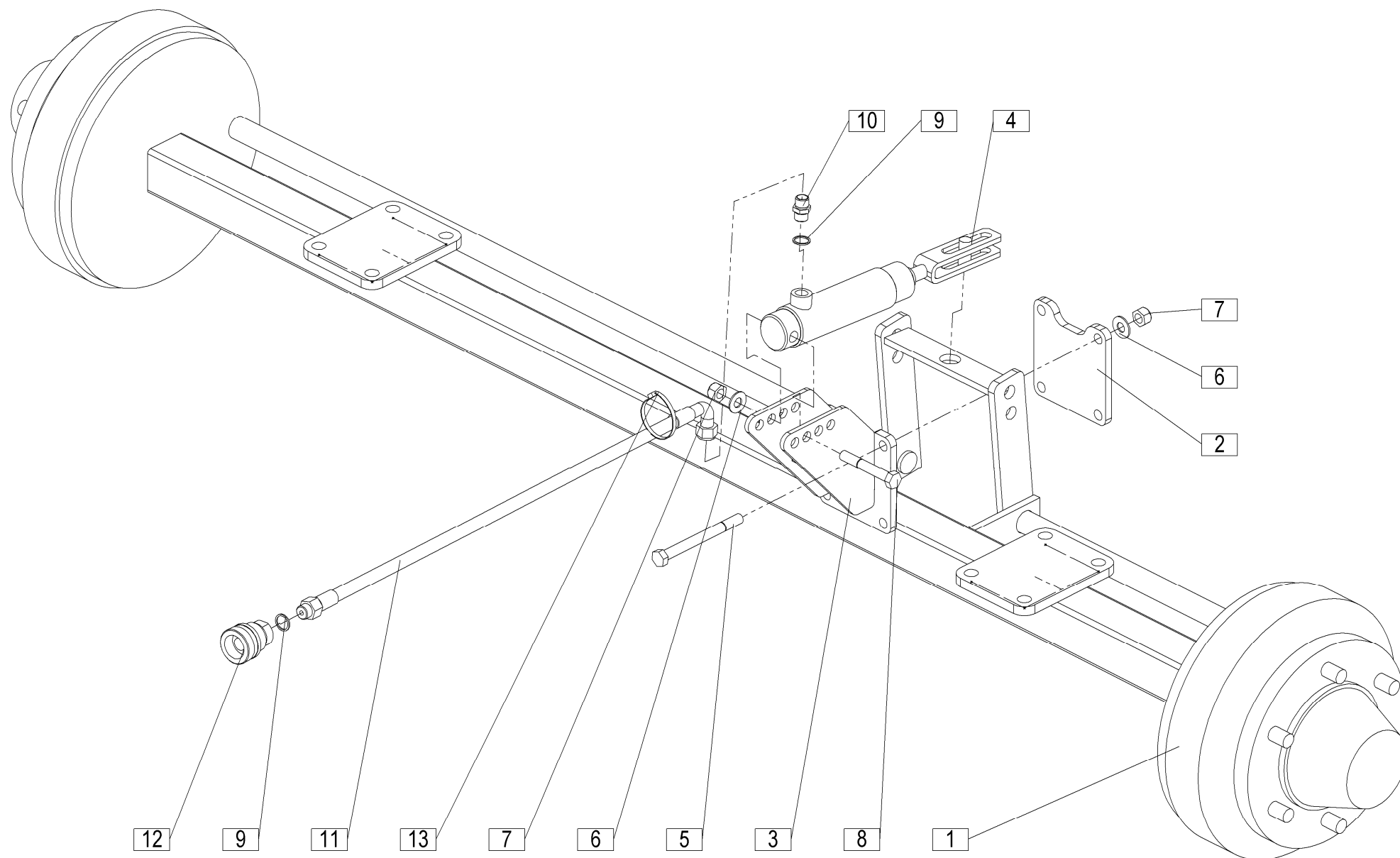



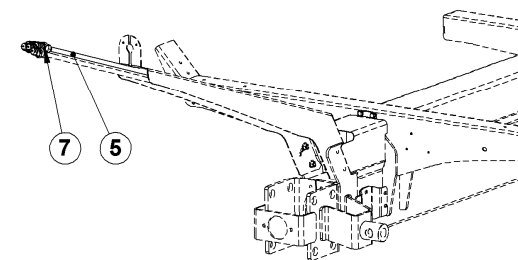
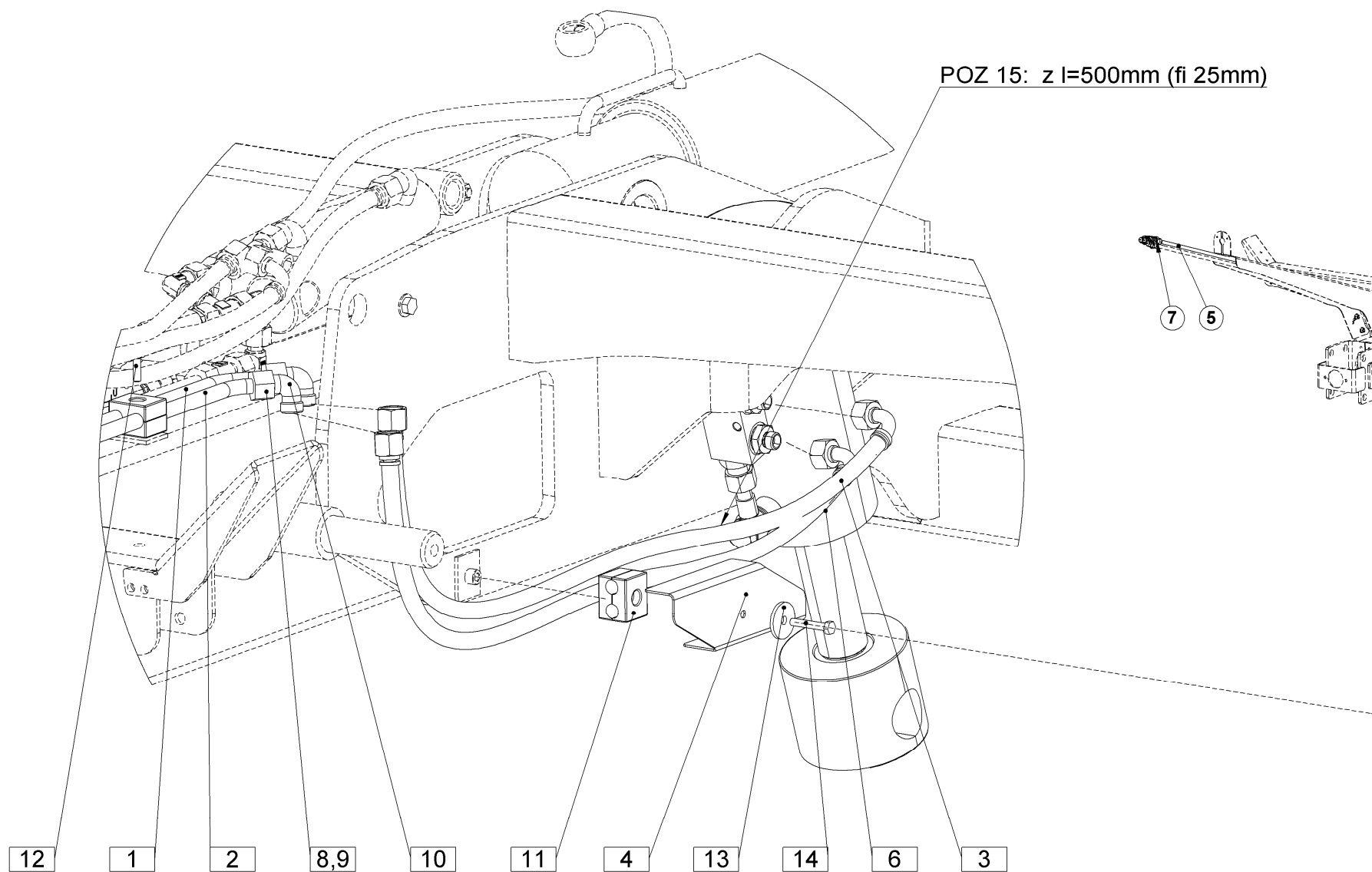

DODATNA OPREMA SONDERAUSRÜSTUNG – ZUSATZTEILE ADDITIONAL EQUIPMENT ÉQUIPEMENT ADDITIONNEL ATTREZZATURA AGGIUNTIVA BIJKOMENDE UITRUSTING	Veľja od tov. št. dalje: Váži od tvor. broja dalje: Ab mach. Nr.: From mach Nr.: Da mach. Nr.: N° de machine : Van mach nr.:	<b>SPIDER 1100/10 T=+037</b>	<div>51</div>
--	--	------------------------------	---------------

DODATNA OPREMA SONDERAUSRÜSTUNG – ZUSATZTEILE ADDITIONAL EQUIPMENT ÉQUIPEMENT ADDITIONNEL ATTREZZATURA AGGIUNTIVA BIJKOMENDE UITRUSTING	Veľja od tov. št. dalje: Váži od tvor. broja dalje: Ab mach. Nr.: From mach Nr.: Da mach. Nr.: N° de machine : Van mach nr.:	<b>SPIDER 1100/10 T=+037</b>	<div>51</div>
--	--	------------------------------	---------------

DODATNA OPREMA SONDERAUSRÜSTUNG – ZUSATZTEILE ADDITIONAL EQUIPMENT ÉQUIPEMENT ADDITIONNEL ATTREZZATURA AGGIUNTIVA BIJKOMENDE UITRUSTING	Velja od tov. št. dalje: Važi od tvor. broja dalje: Ab mach. Nr.: From mach Nr.: Da mach. Nr.: N° de machine : Van mach nr.:	<b>SPIDER 1100/10 T=+037</b>	<div>51</div>
--	--	------------------------------	---------------

DODATNA OPREMA SONDERAUSRÜSTUNG – ZUSATZTEILE ADDITIONAL EQUIPMENT ÉQUIPEMENT ADDITIONNEL ATTREZZATURA AGGIUNTIVA BIJKOMENDE UITRUSTING	Veľja od tov. št. dalje: Váži od tvor. broja dalje: Ab mach. Nr.: From mach Nr.: Da mach. Nr.: N° de machine : Van mach nr.:	<b>SPIDER 1100/10 T=+037</b>	<div>51</div>
--	--	------------------------------	---------------

[illegible]

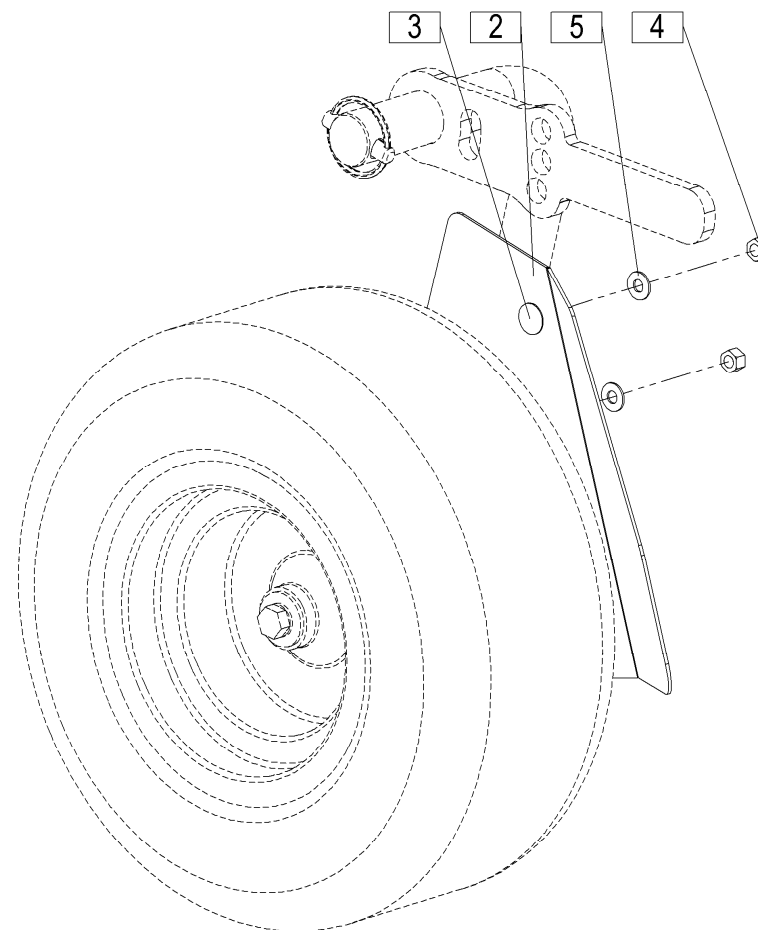
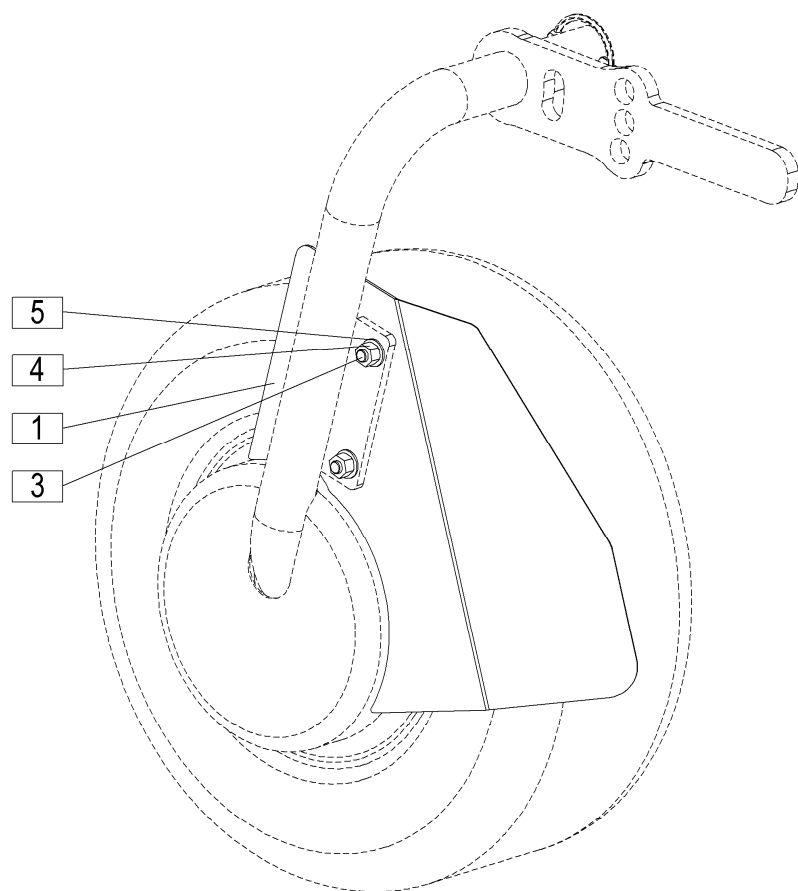

**DODATNA OPREMA  
SONDERAUSRÜSTUNG – ZUSATZTEILE  
ADDITIONAL EQUIPMENT  
ÉQUIPEMENT ADDITIONNEL  
ATTREZZATURA AGGIUNTIVA  
BIJKOMENDE UITRUSTING**

Velja od tov. št. dalje:  
 Važi od tvor. broja dalje:  
 Ab masch. Nr.:  
 From mach Nr.:  
 Da macch. Nr.:  
 N° de machine :  
 Van mach nr.::

SPIDER 1100/10 T=+037

52

[illegible]

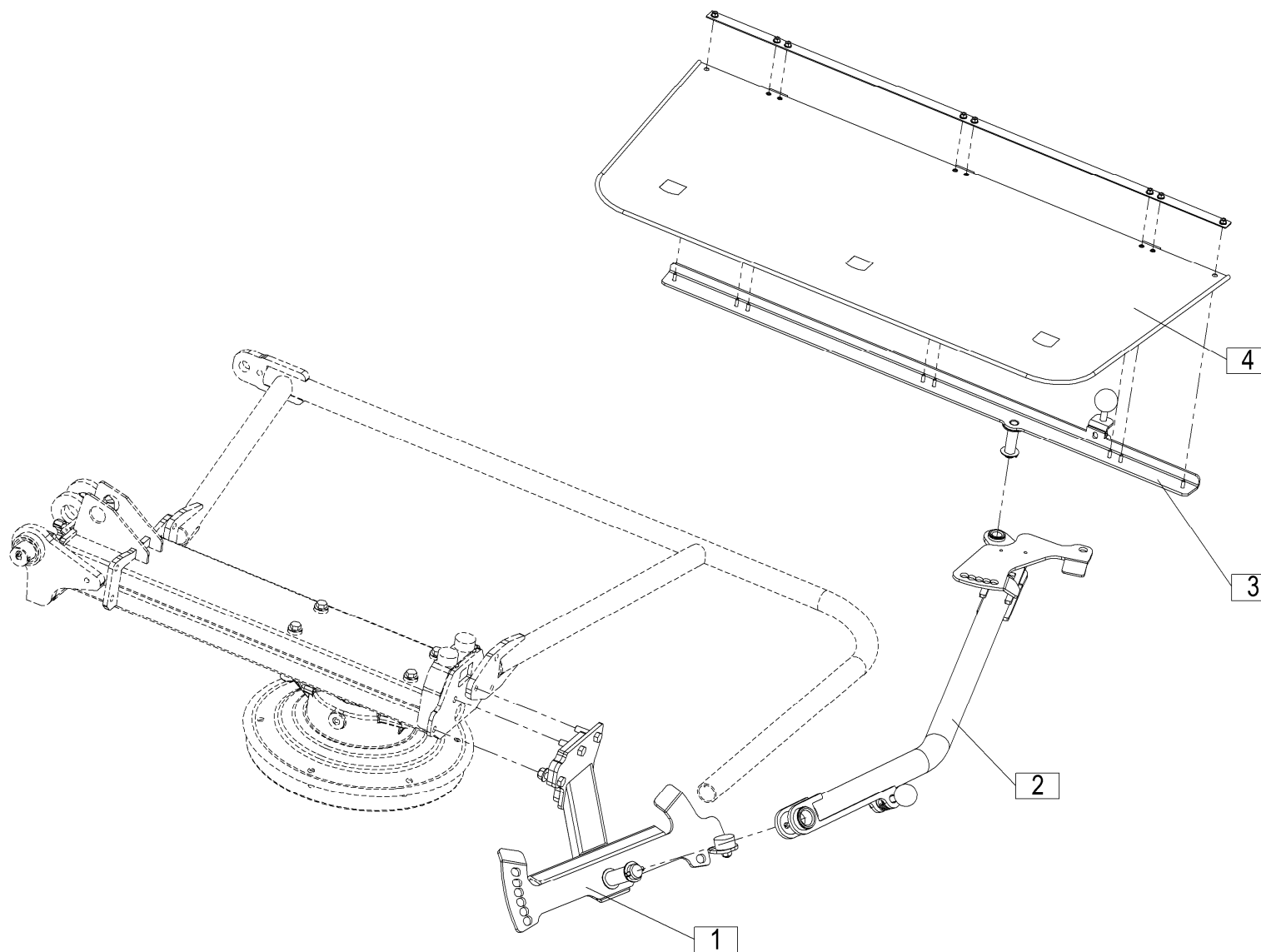

**DODATNA OPREMA  
SONDERAUSRÜSTUNG – ZUSATZTEILE  
ADDITIONAL EQUIPMENT  
ÉQUIPEMENT ADDITIONNEL  
ATTREZZATURA AGGIUNTIVA  
BIJKOMENDE UITRUSTING**

Velja od tov. št. dalje:  
 Važi od tvor. broja dalje:  
 Ab masch. Nr.:  
 From mach Nr.:  
 Da macch. Nr.:  
 N° de machine :  
 Van mach nr.:

**SPIDER 1100/10 T=+037**

53

[illegible]

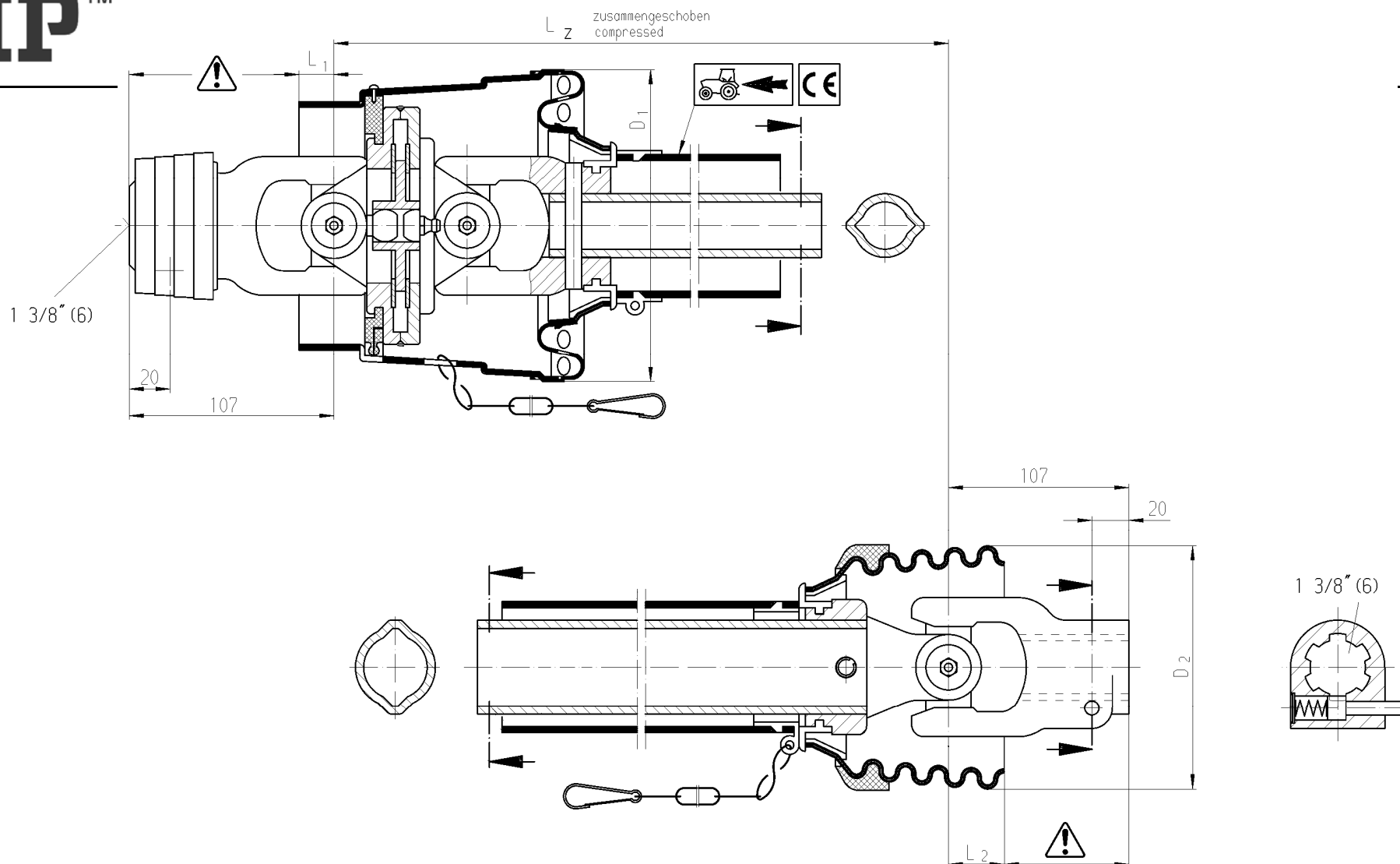

**KARDAN.146.1**

**Ident: 150763516**

KARDAN.146.1  
GELENKWELLE. 146.1  
P.T.O. SHAFT. 146.1  
ALBERO CARDANICO.146.1

IDENT: 150763516  
L'ARBRE DE TRANSMISSION N.146.1  
AANDRIJF AS.146.1

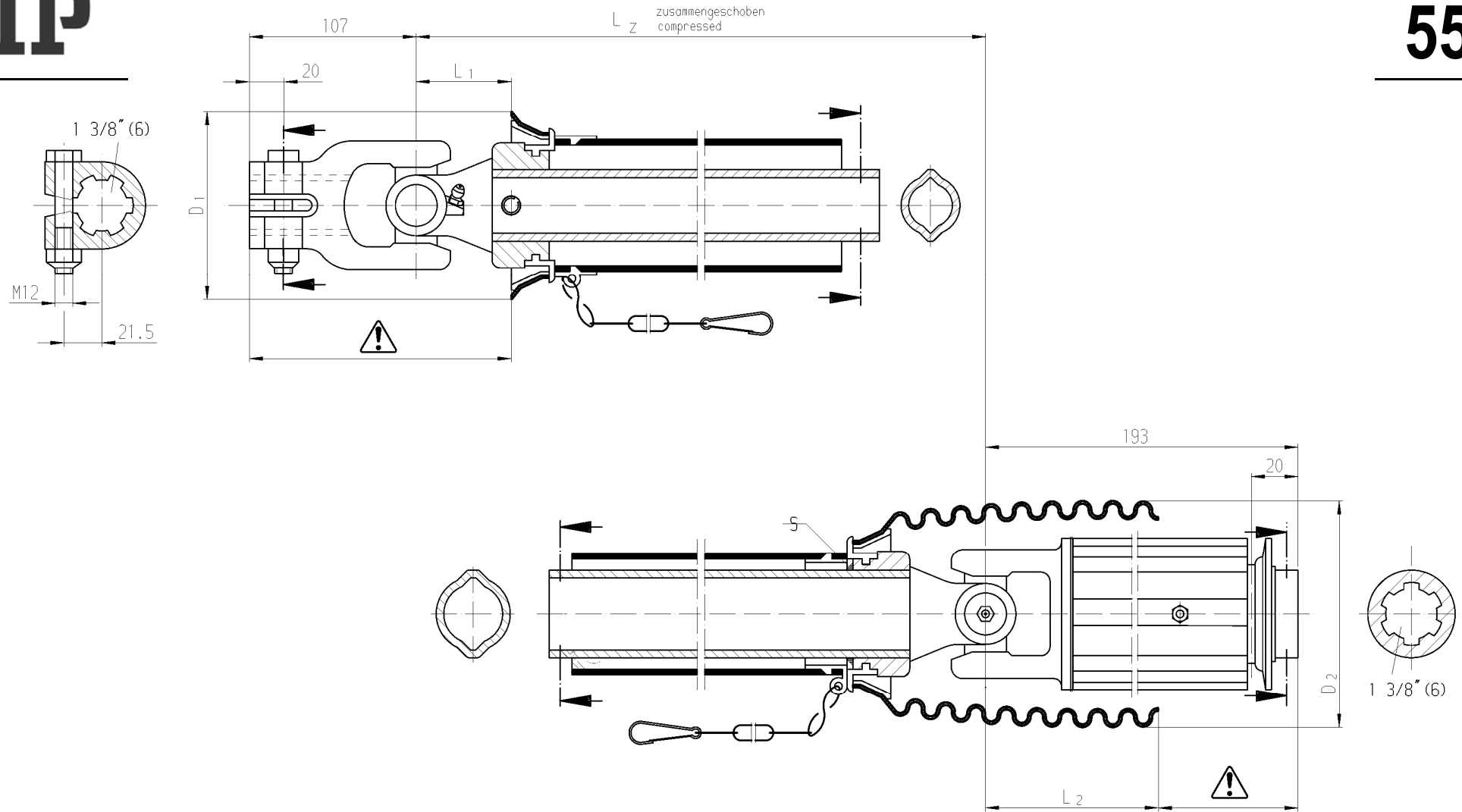

**KARDAN.147.1**

**Ident: 150763416**

KARDAN.147.1  
GELENKWELLE. 147.1  
P.T.O. SHAFT. 147.1  
ALBERO CARDANICO.147.1

IDENT: 150763416  
L'ARBRE DE TRANSMISSION N.147.1  
AANDRIJF AS.147.1

SPIDER 1100/10 T=+037

SIP Strojna Industrija d.d.  
Juhartova ulica 2  
3311 Šempeter v Savinjski dolini  
Slovenija  
T 03 70 38 500  
F 03 70 38 681  
[info@sip.si](mailto:info@sip.si)

**SIP**<sup>TM</sup>