

(SLO) Seznam nadomestnih delov  
(HR) Spisak rezervnih delov  
(GB) Spare parts list  
(D) Ersatzteilliste

(I) Lista parti di ricambio  
(F) Liste des pièces de rechange  
(NL) Vervangonderdelenlijst

# SIP<sup>TM</sup>

# SPIDER 1100/10

vrtavkasti obračalnik  
rotacioni okretač  
voltafiemo rotante

kreiselheuer  
rotary tedder  
Faneuse rotative  
cirkelhooier

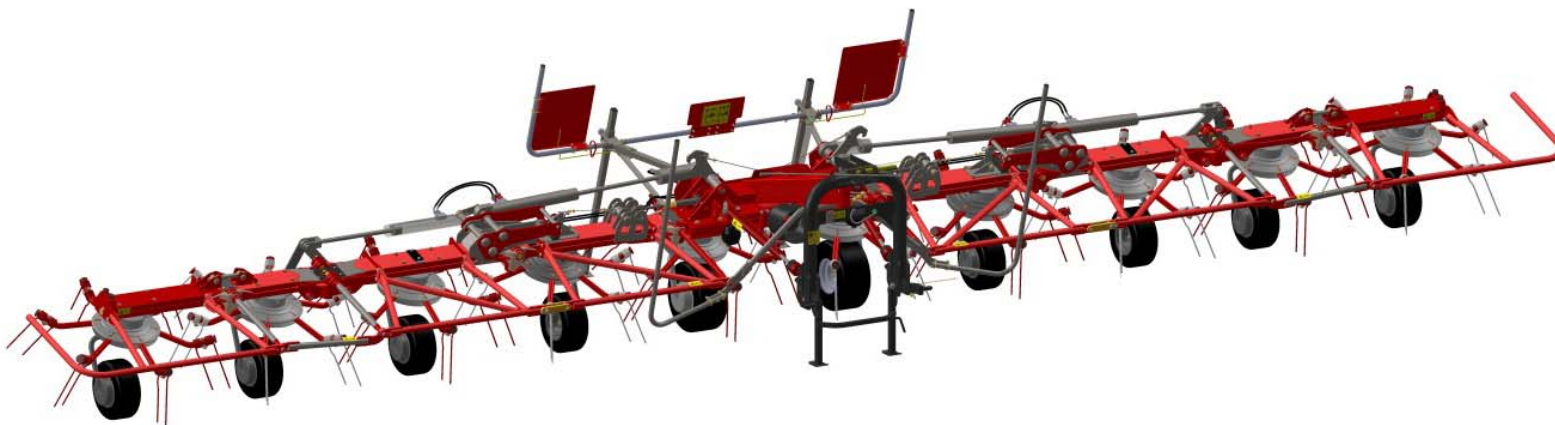

Velja od tov. št. dalje:  
Važi od tvor. broja dalje:  
Ab masch. Nr.:  
From mach Nr.:  
Da macch. Nr.:  
N° de machine:  
Vanaf mach nr.:

SPIDER 1100/10 = 037

**STROJNA INDUSTRIJA d.d.**  
3311 Šempeter v Savinjski dolini  
Slovenija



Tel: +386 (03) 7038 500  
Fax: +386 (03) 7038 663  
+386 (03) 7038 674

151699308

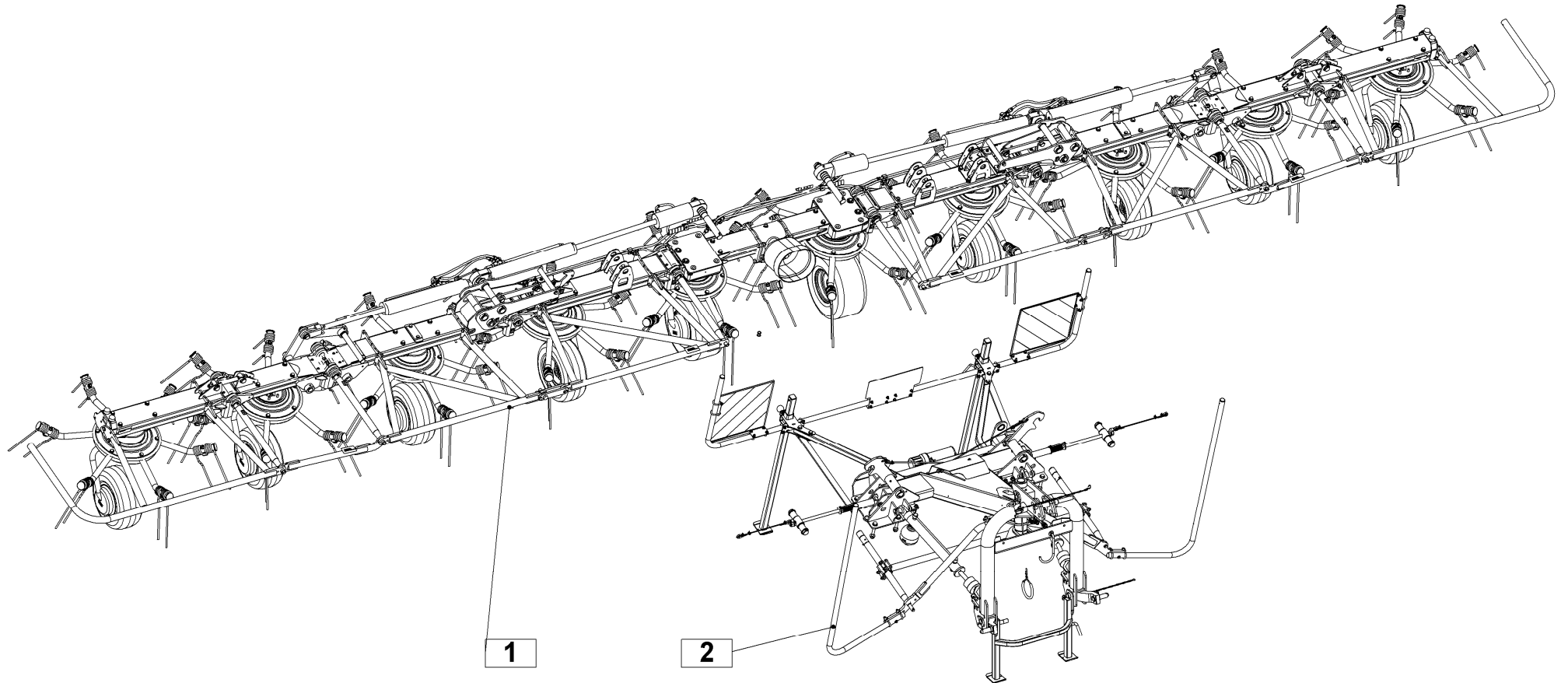

[illegible]

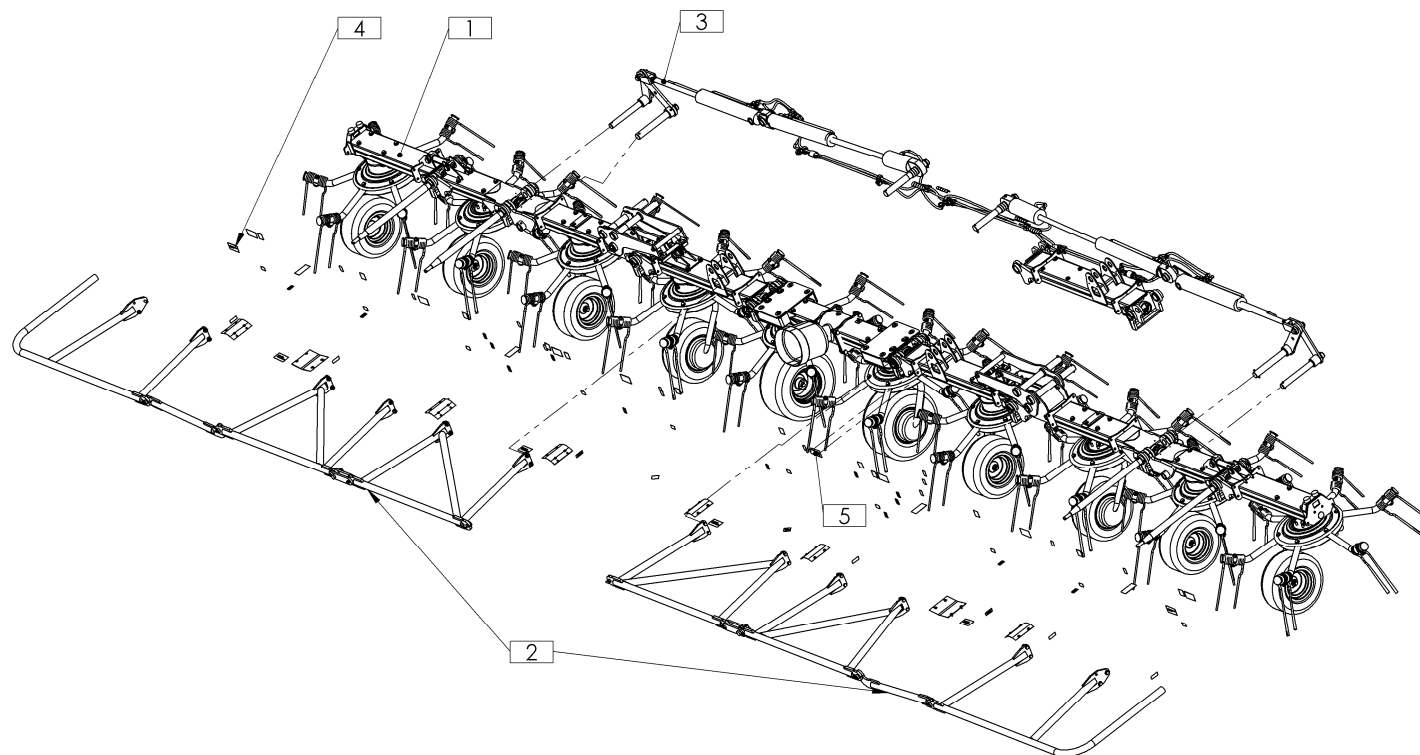

[illegible]

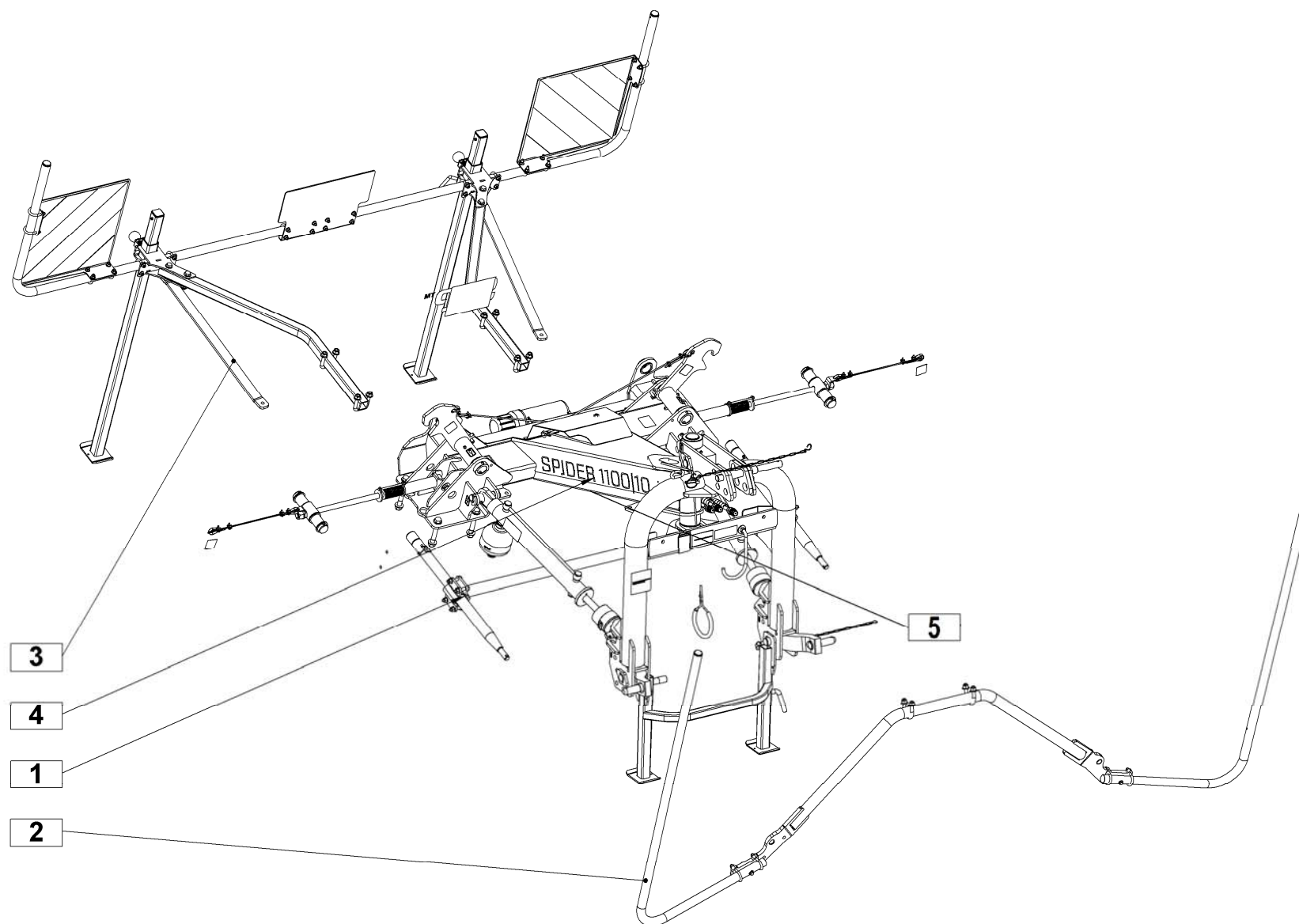

[illegible]

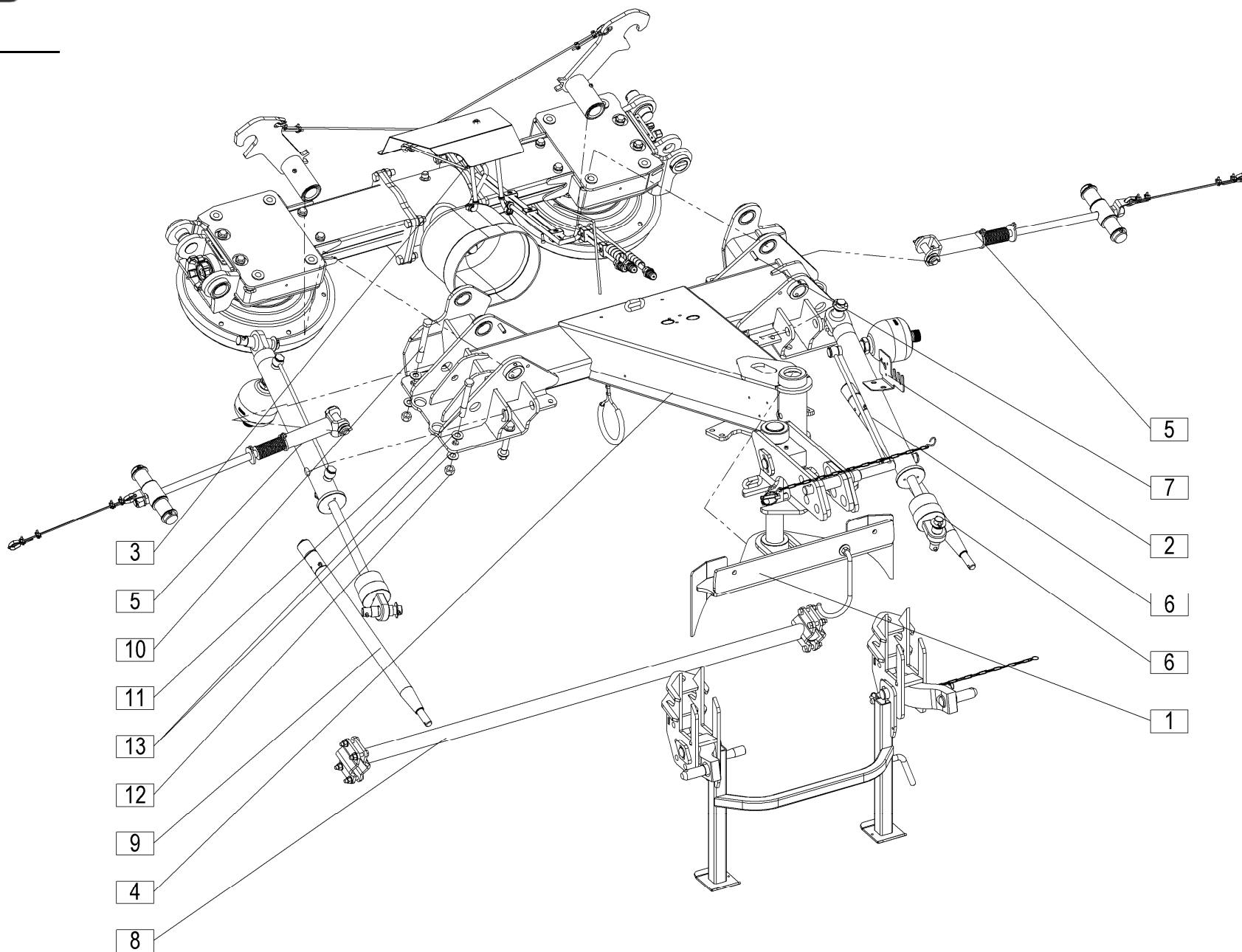



[illegible]

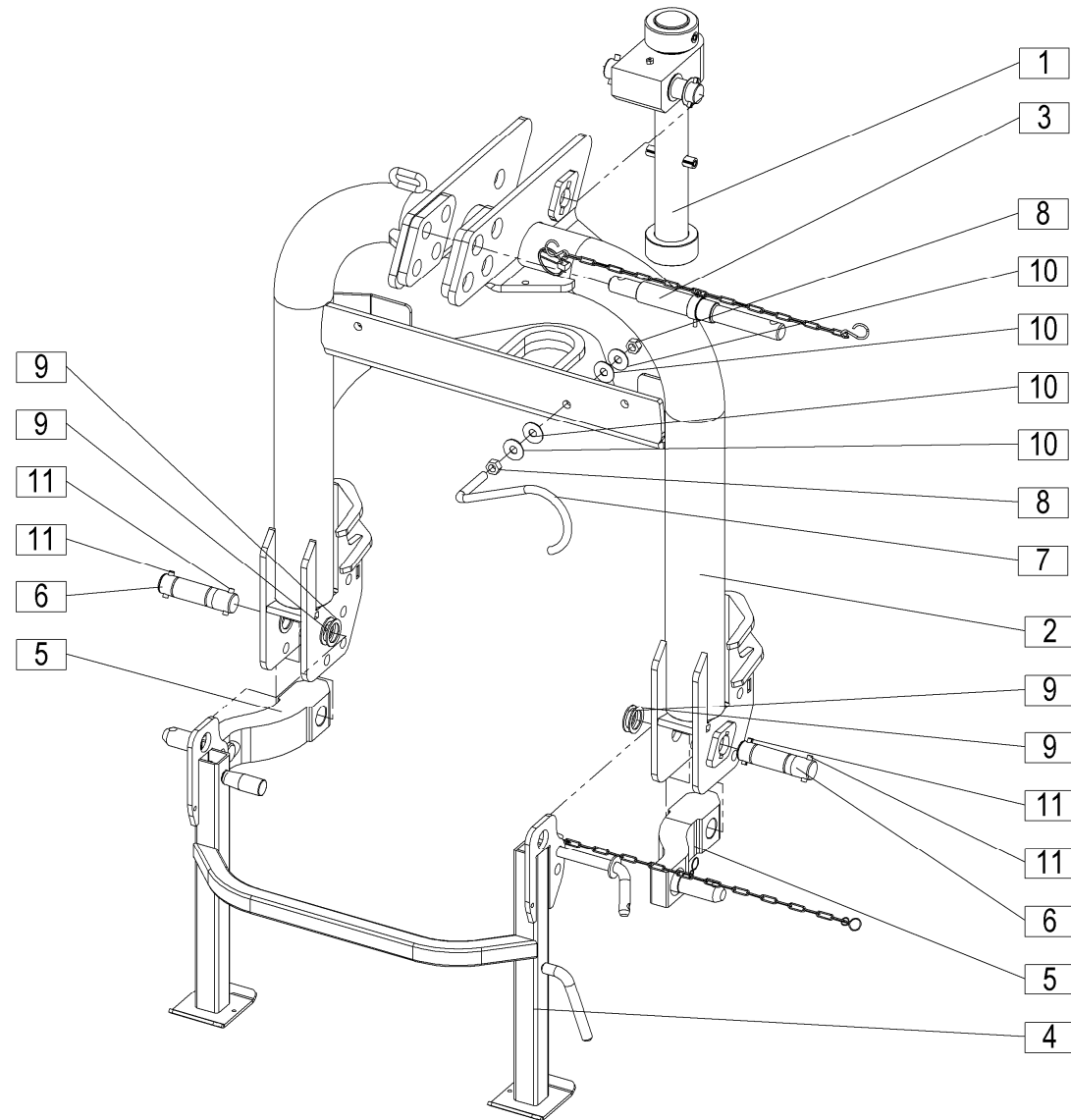

[illegible]

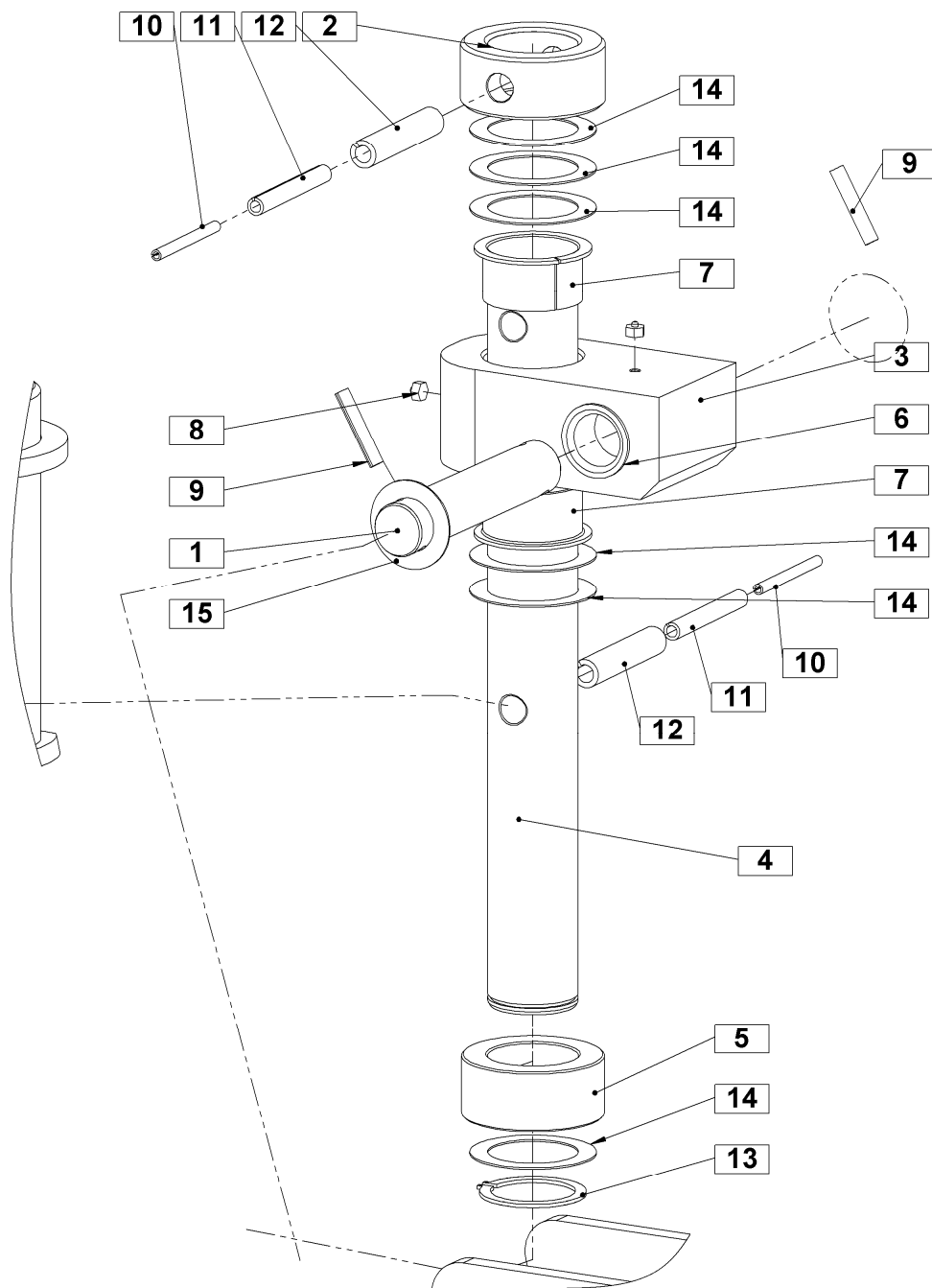

4

[illegible]

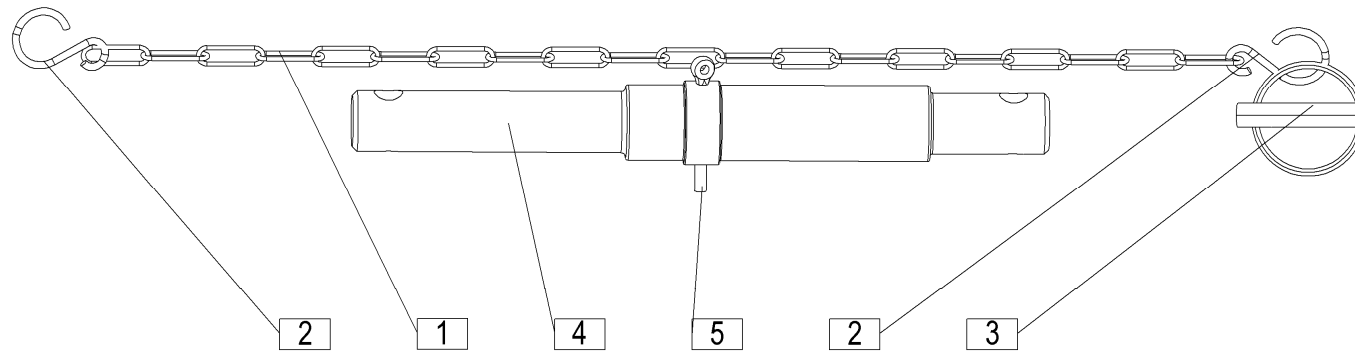

[illegible]

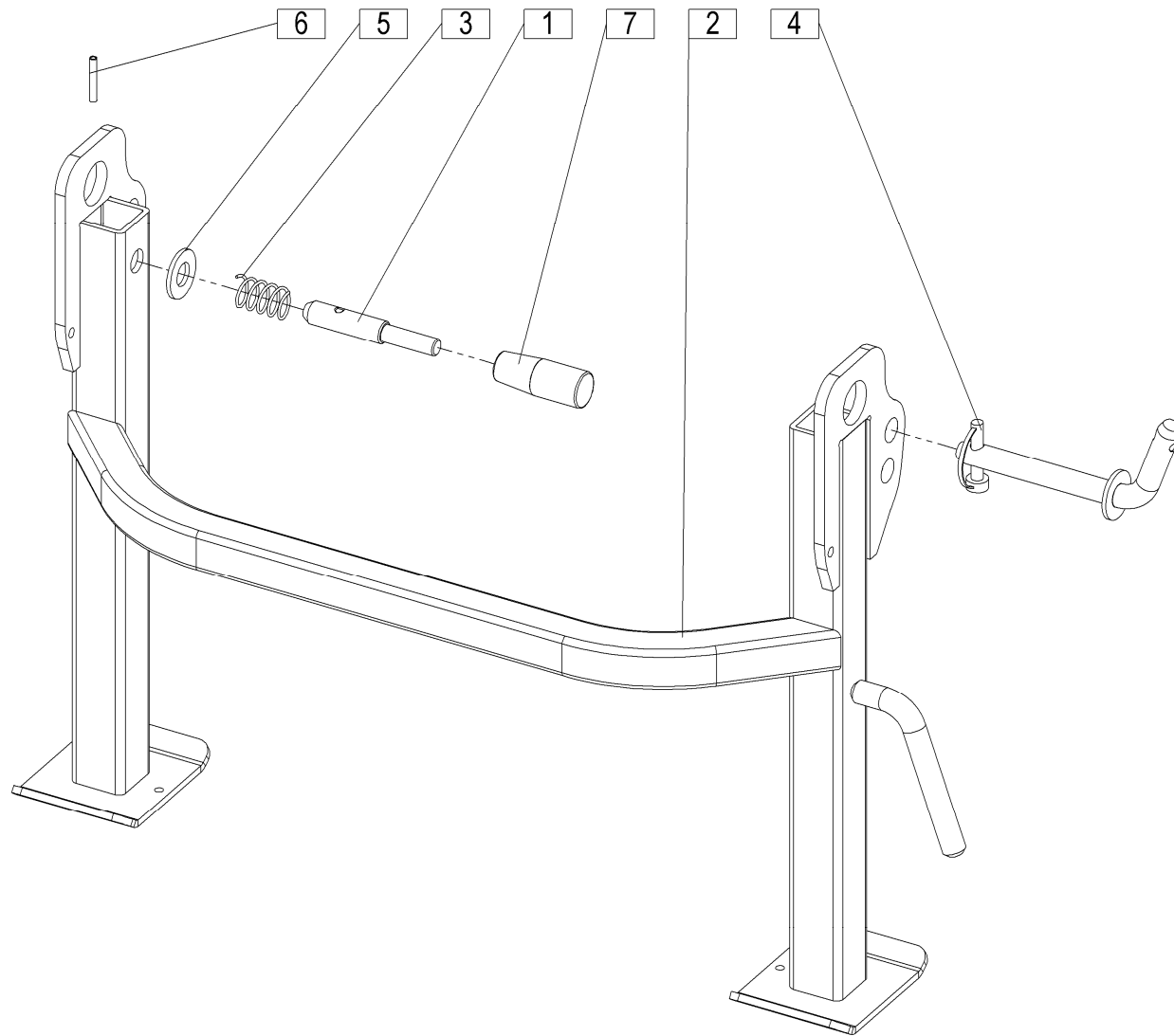



[illegible]

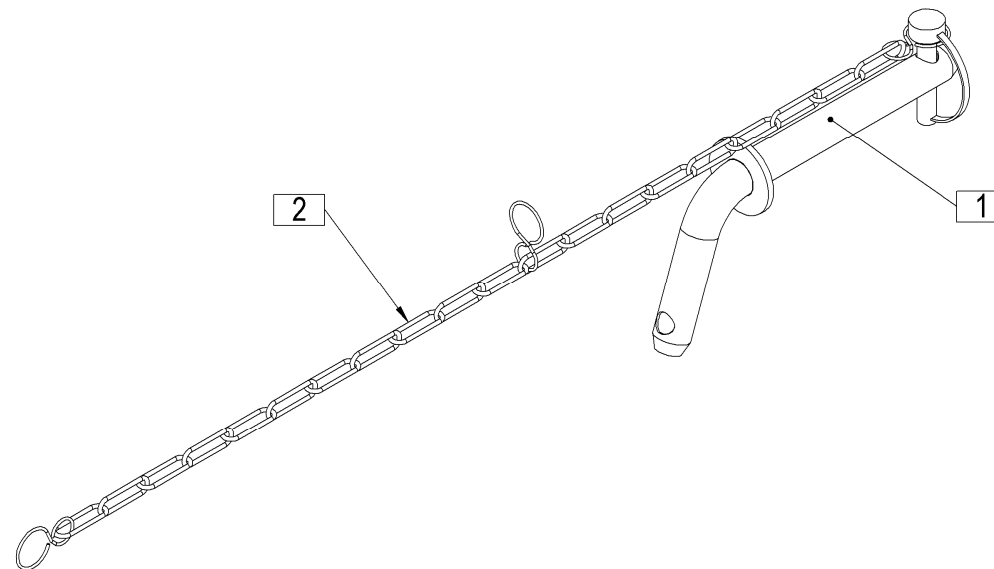

[illegible]

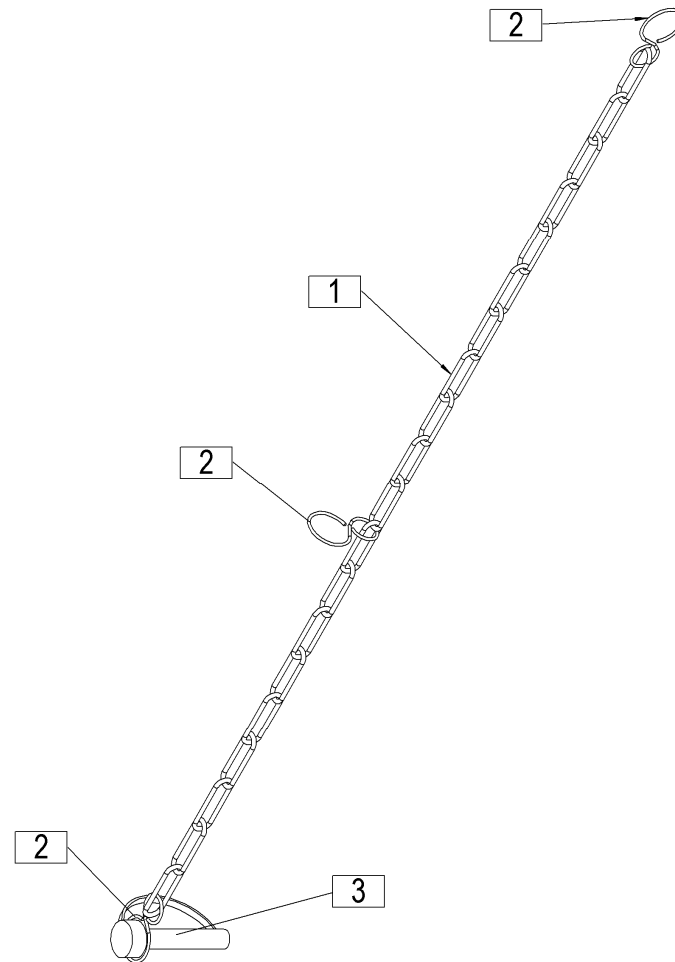



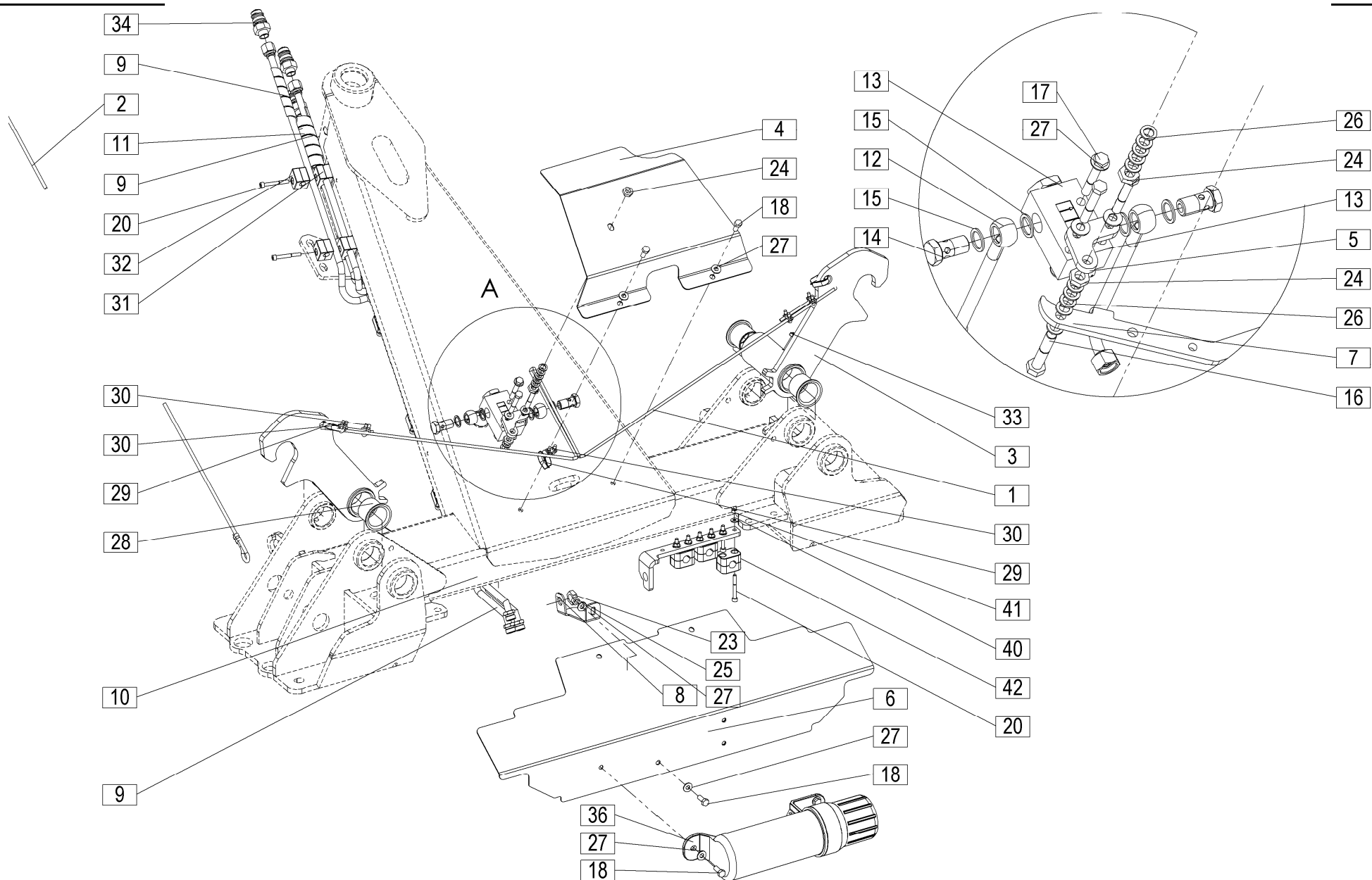

[illegible]

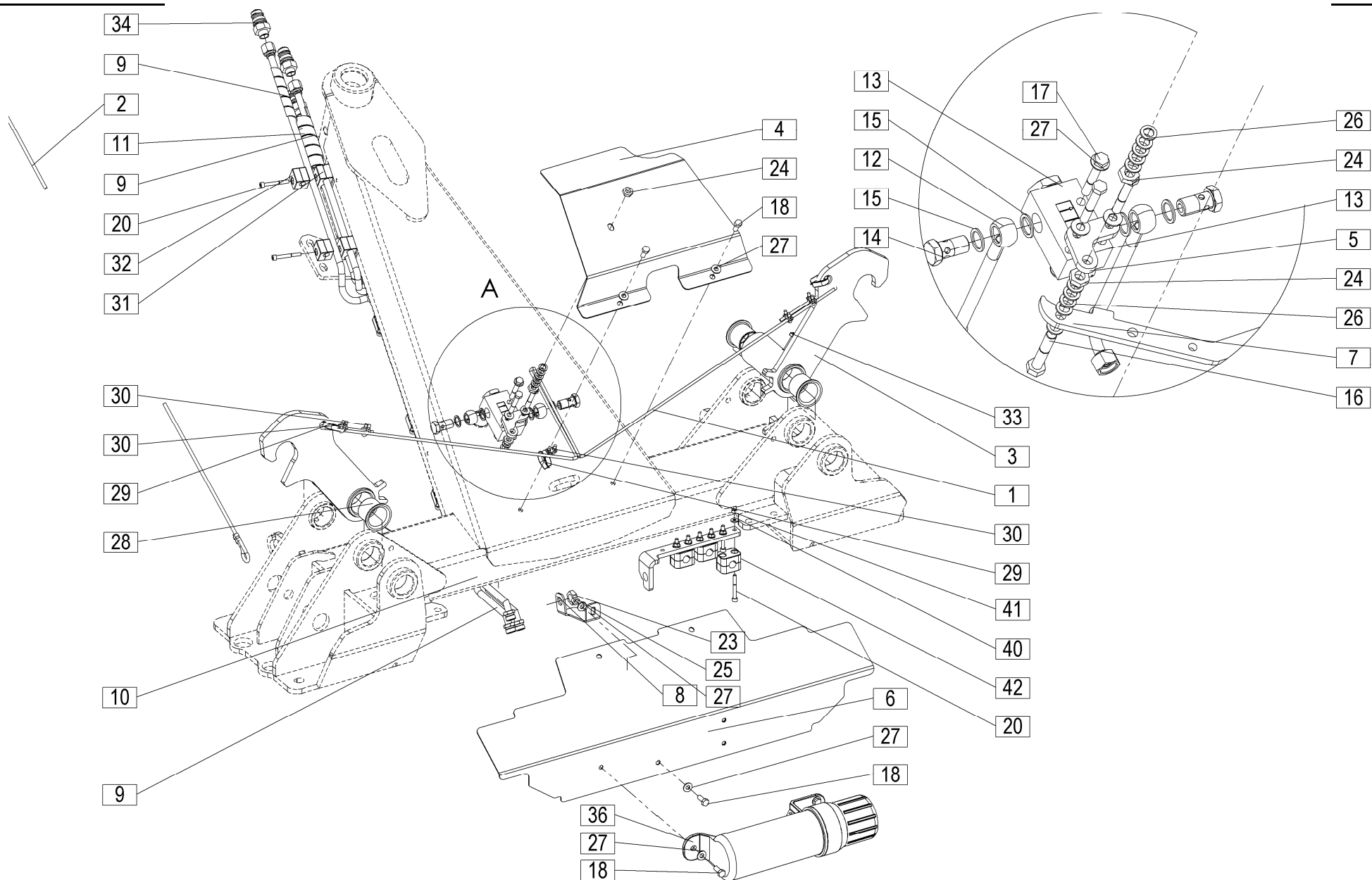



[illegible]

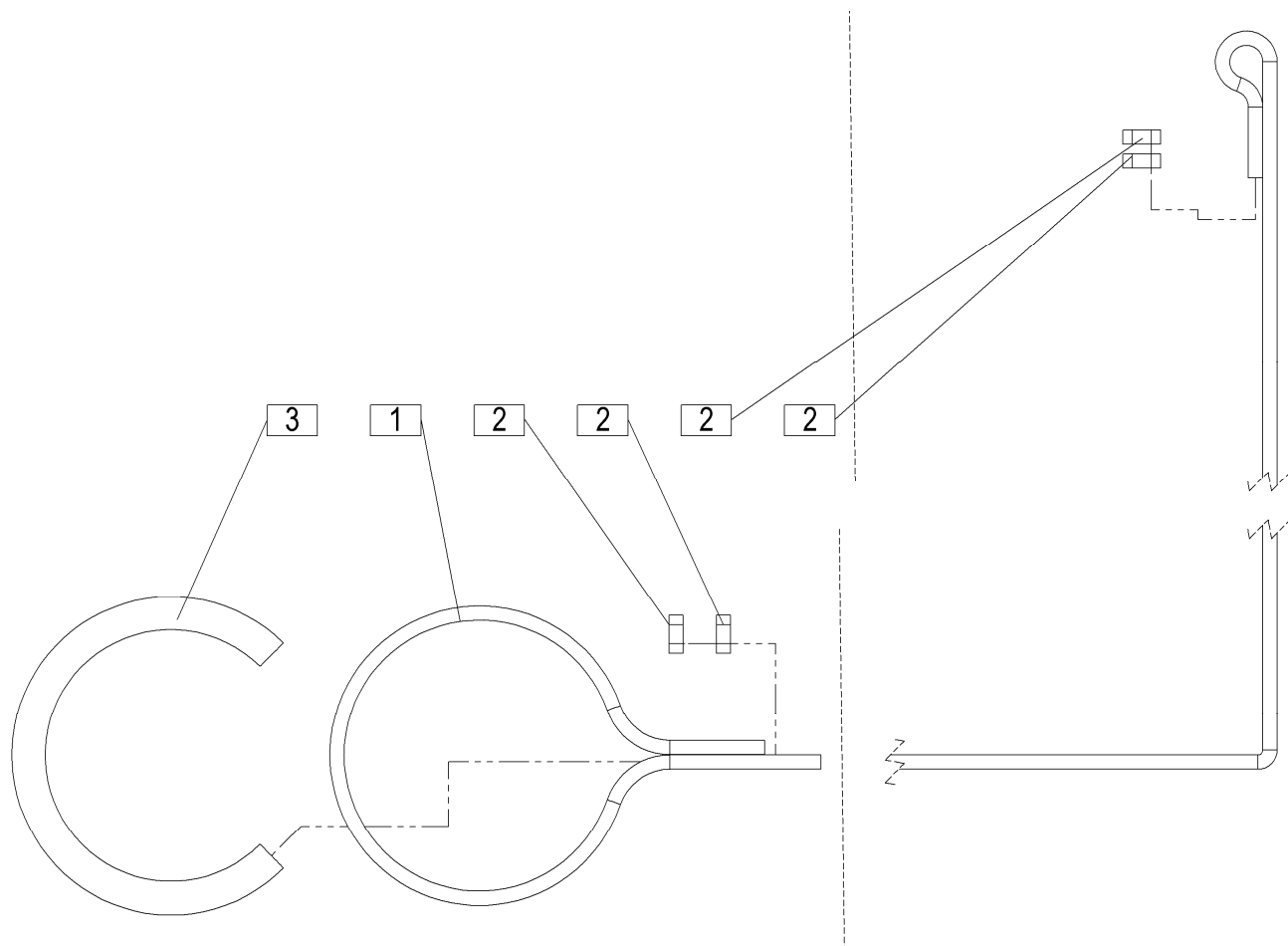



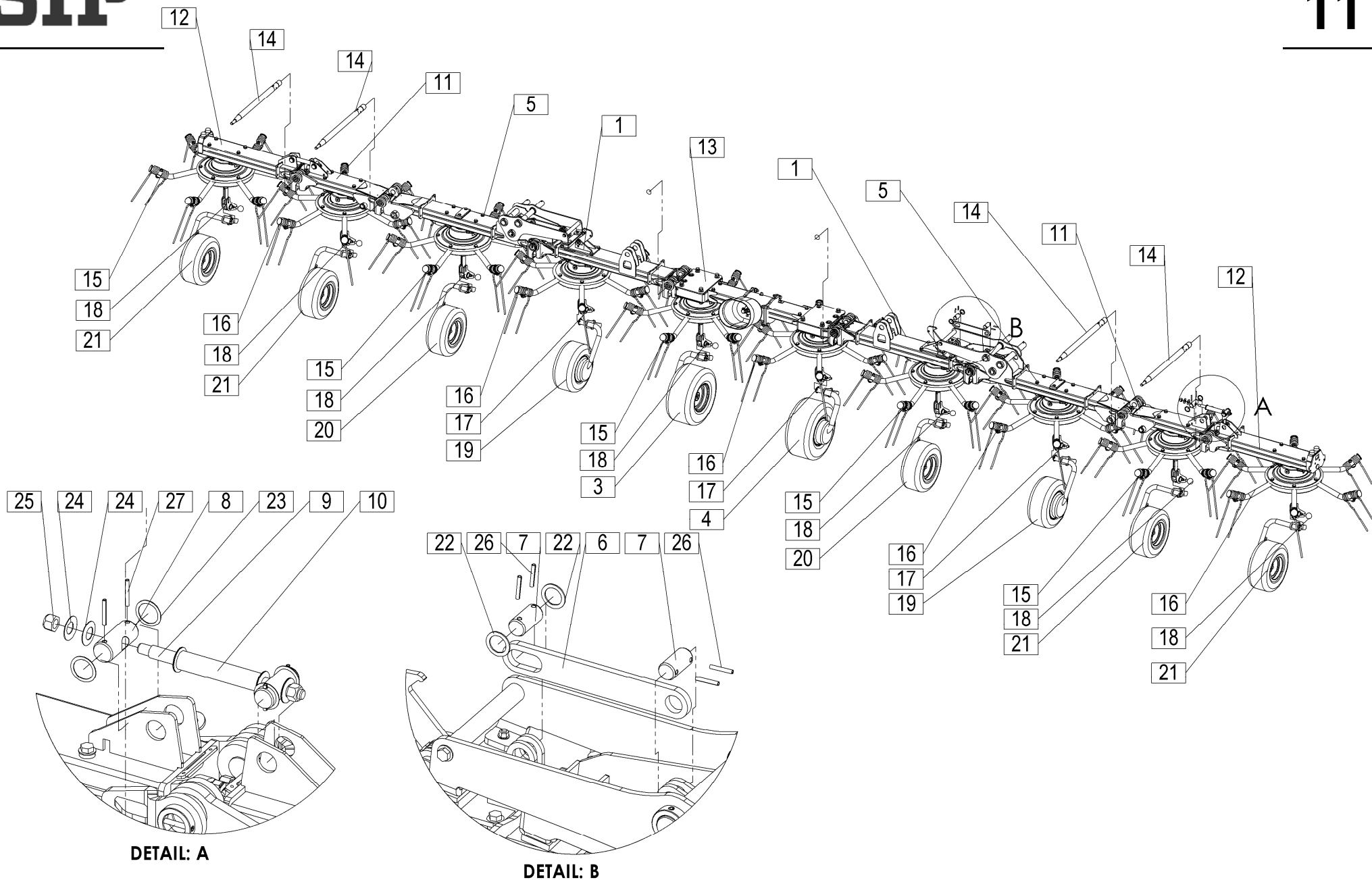

[illegible]

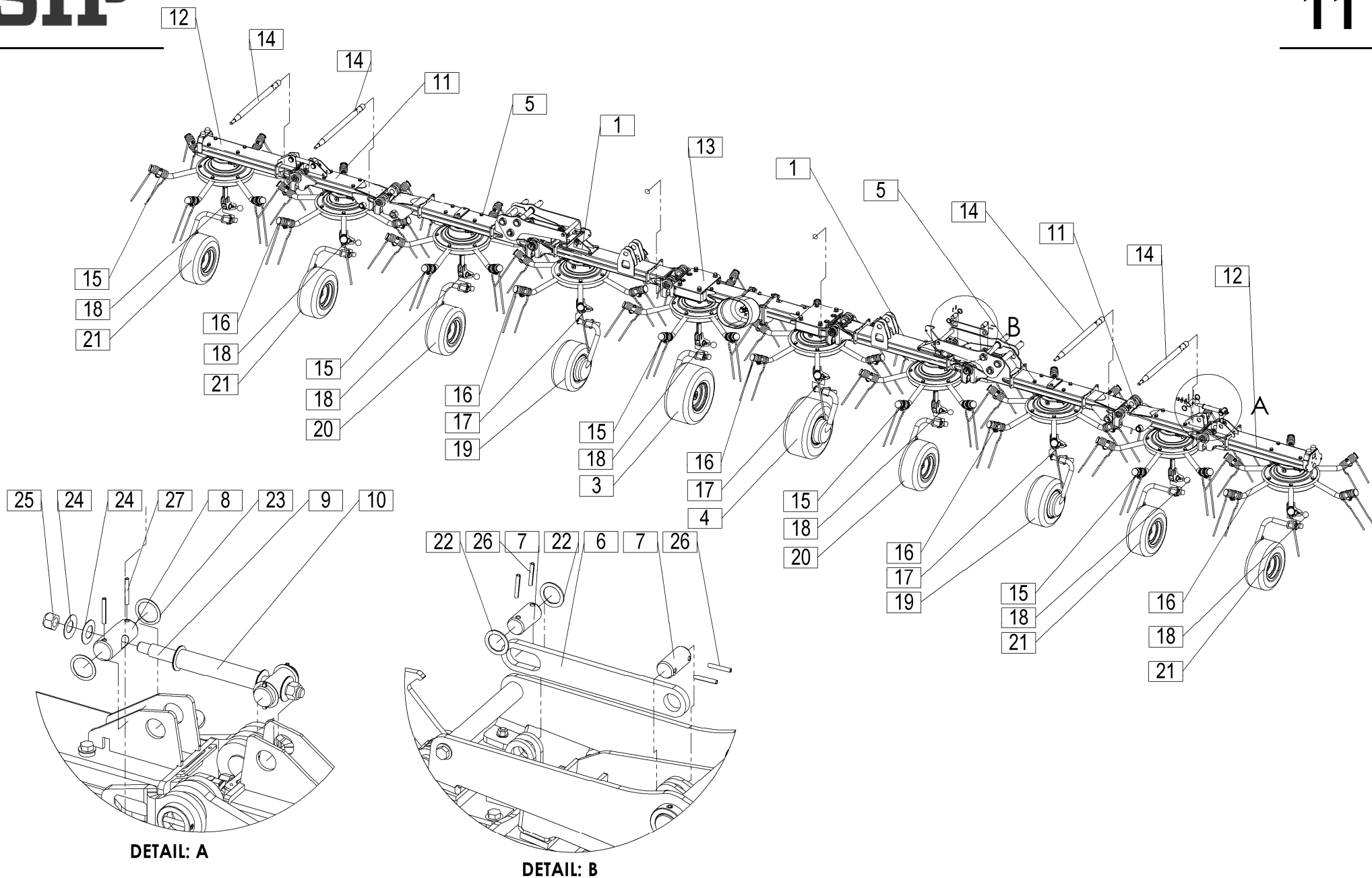

[illegible]

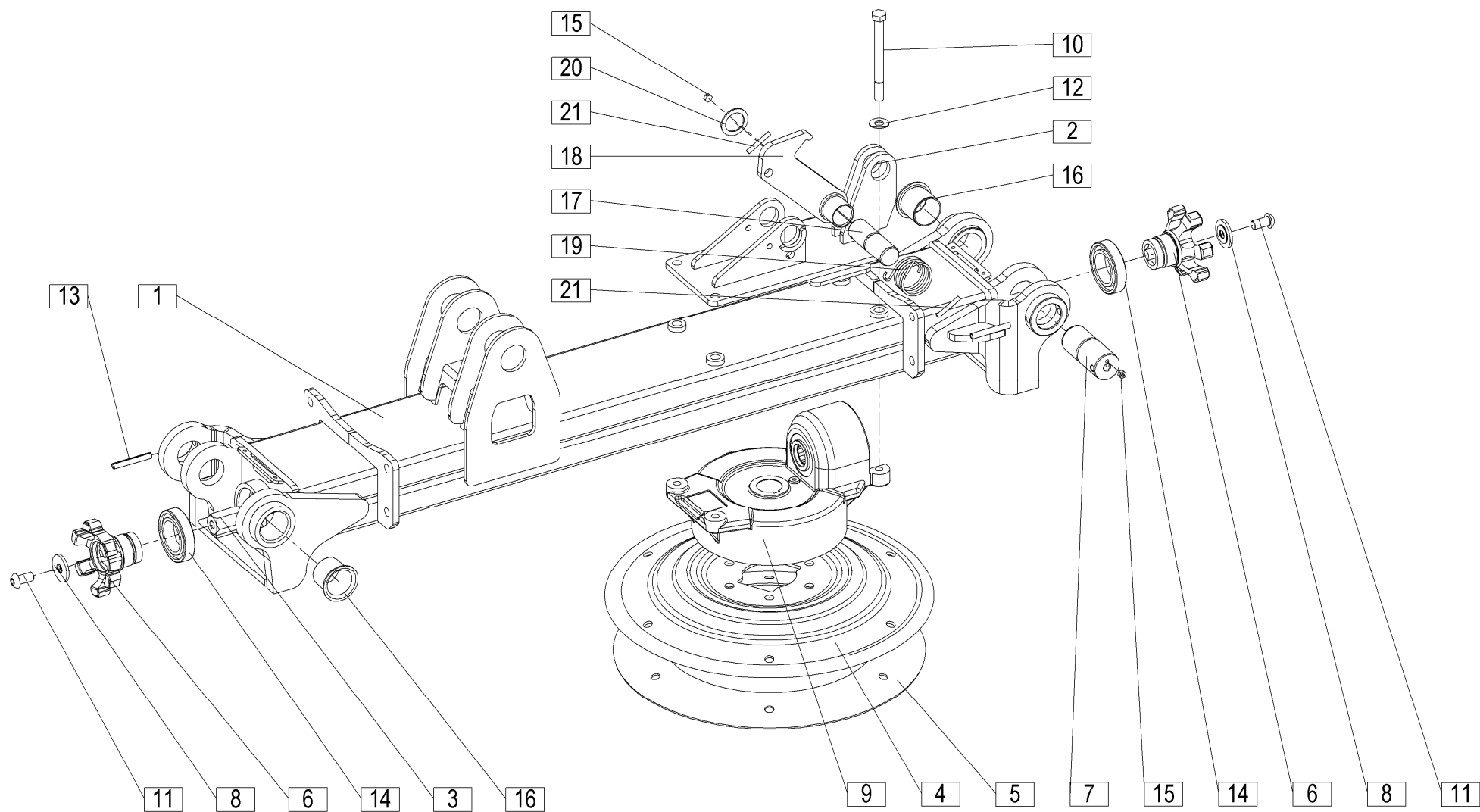





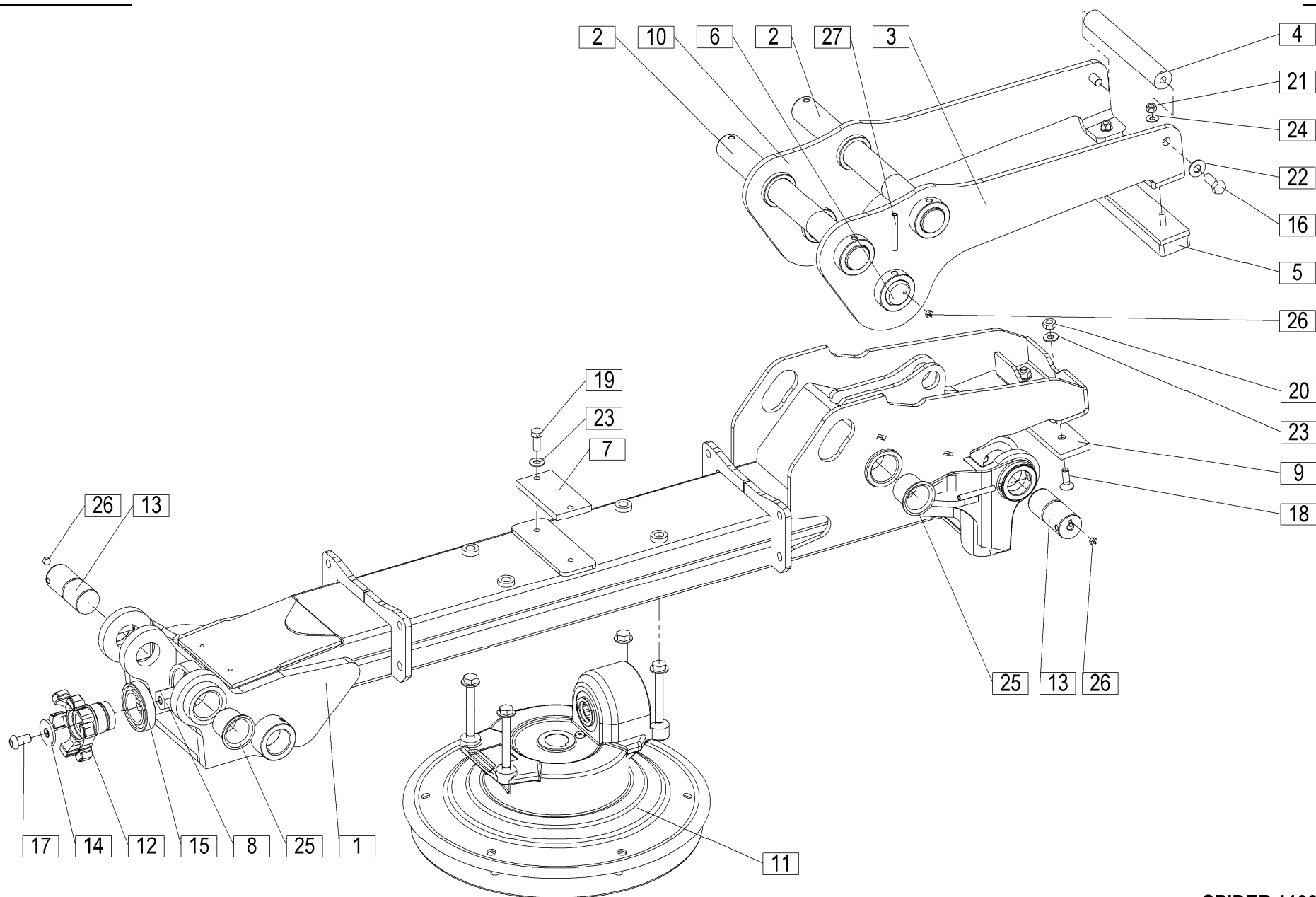

[illegible]

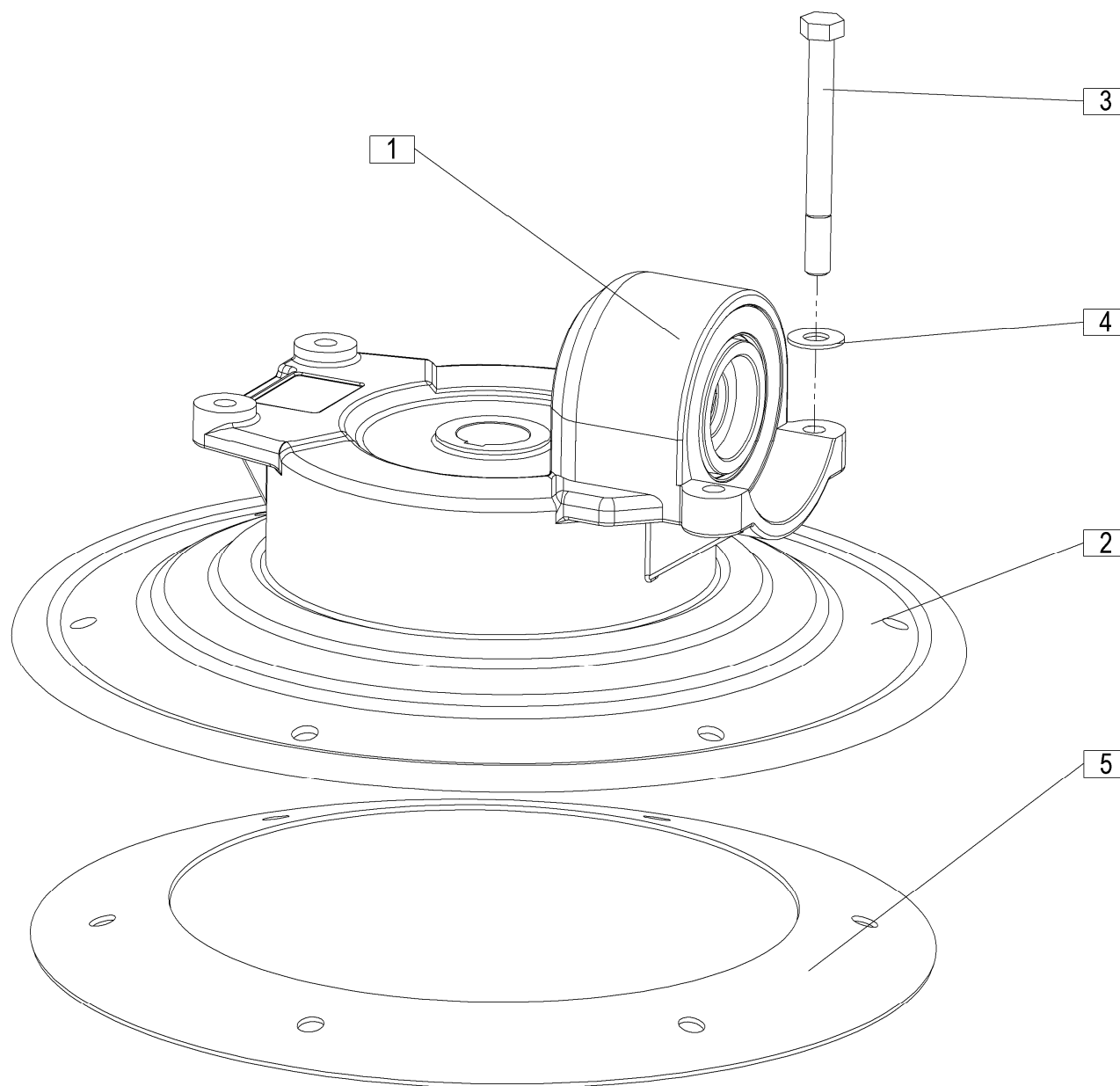



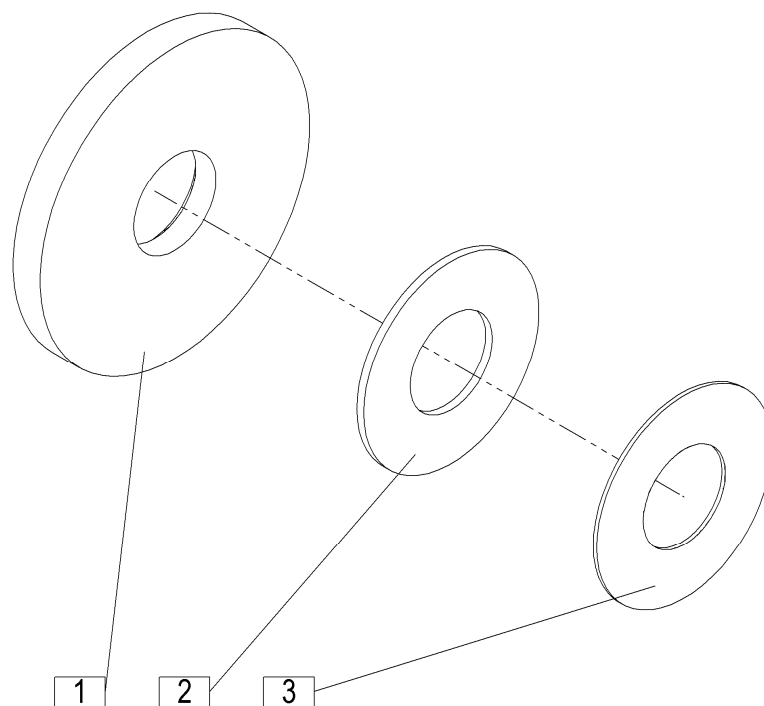

15

[illegible]

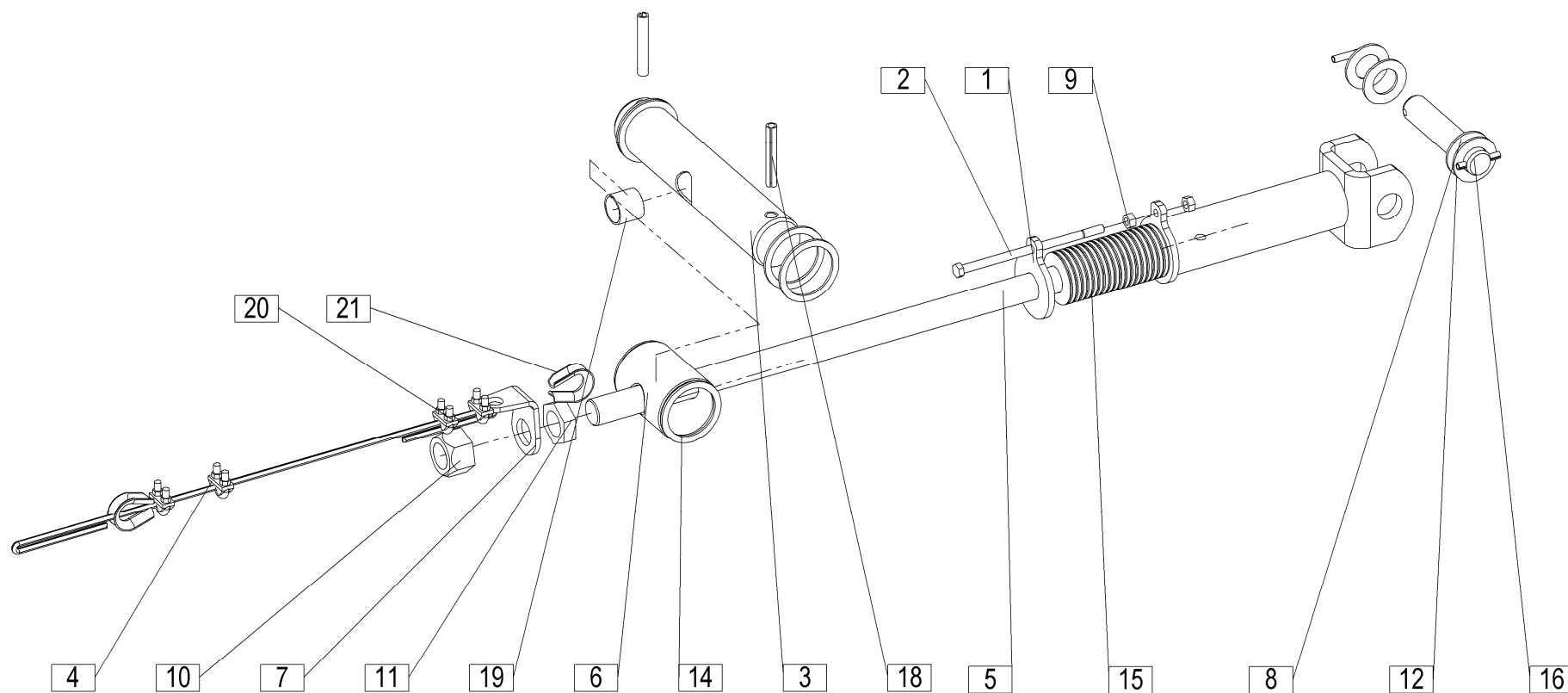



[illegible]

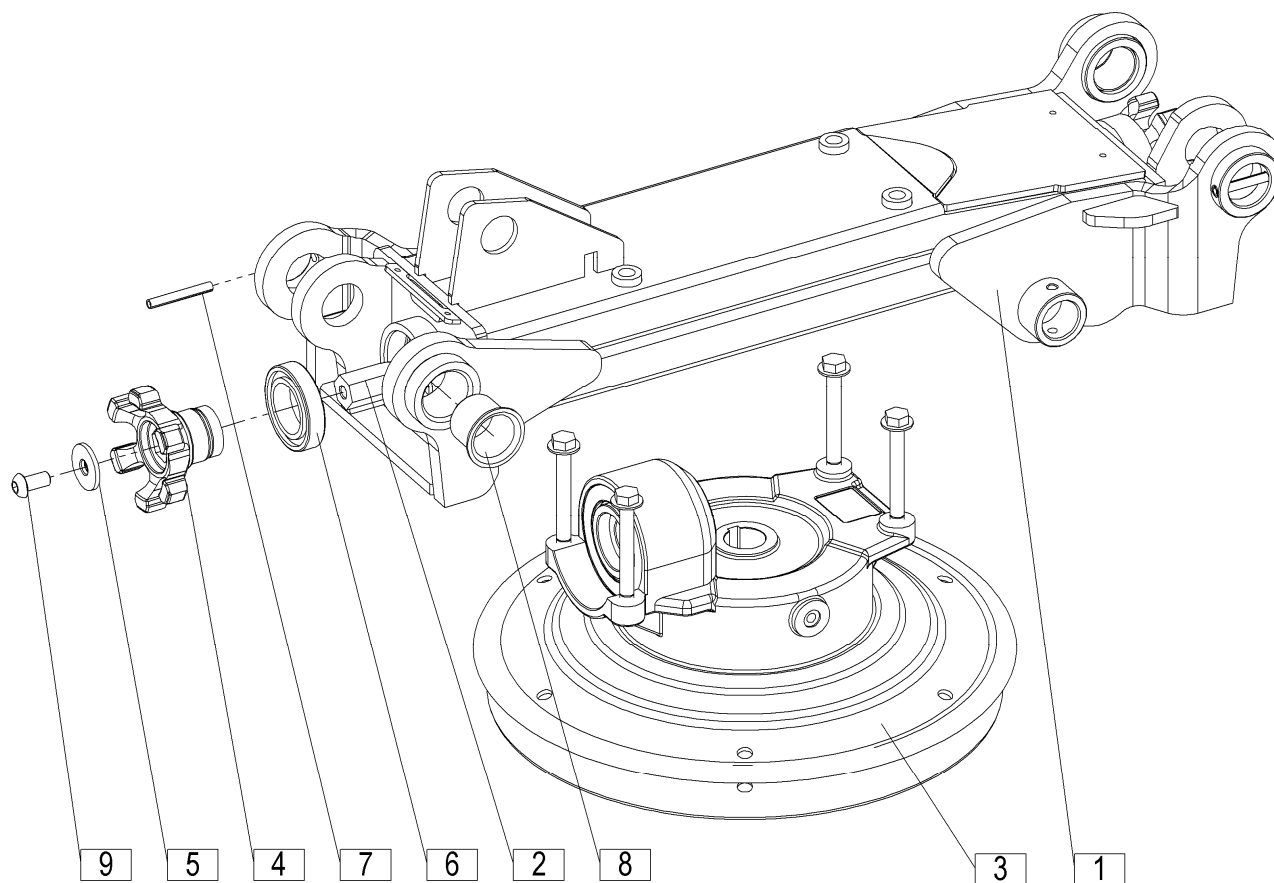

[illegible]

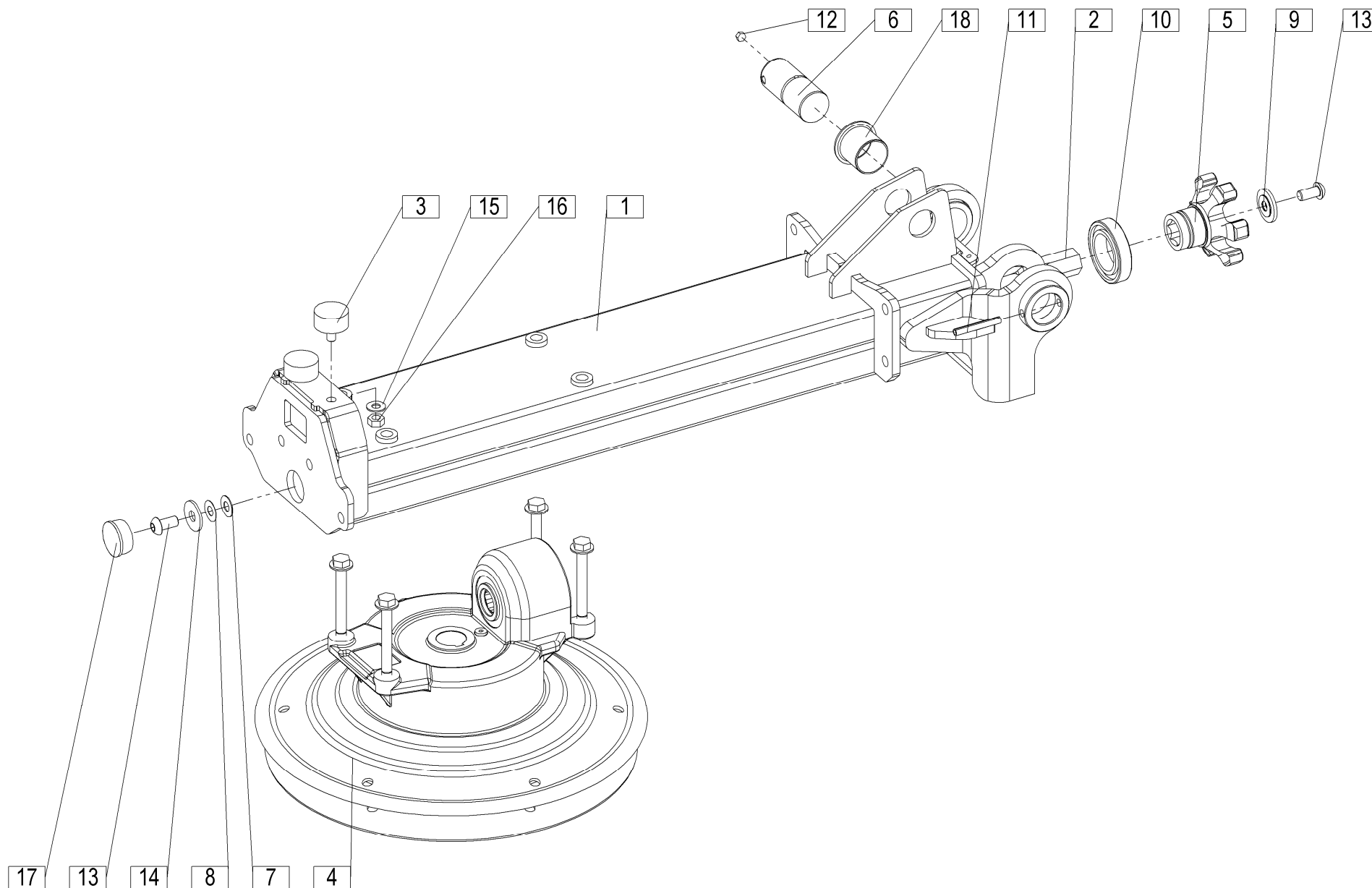

[illegible]

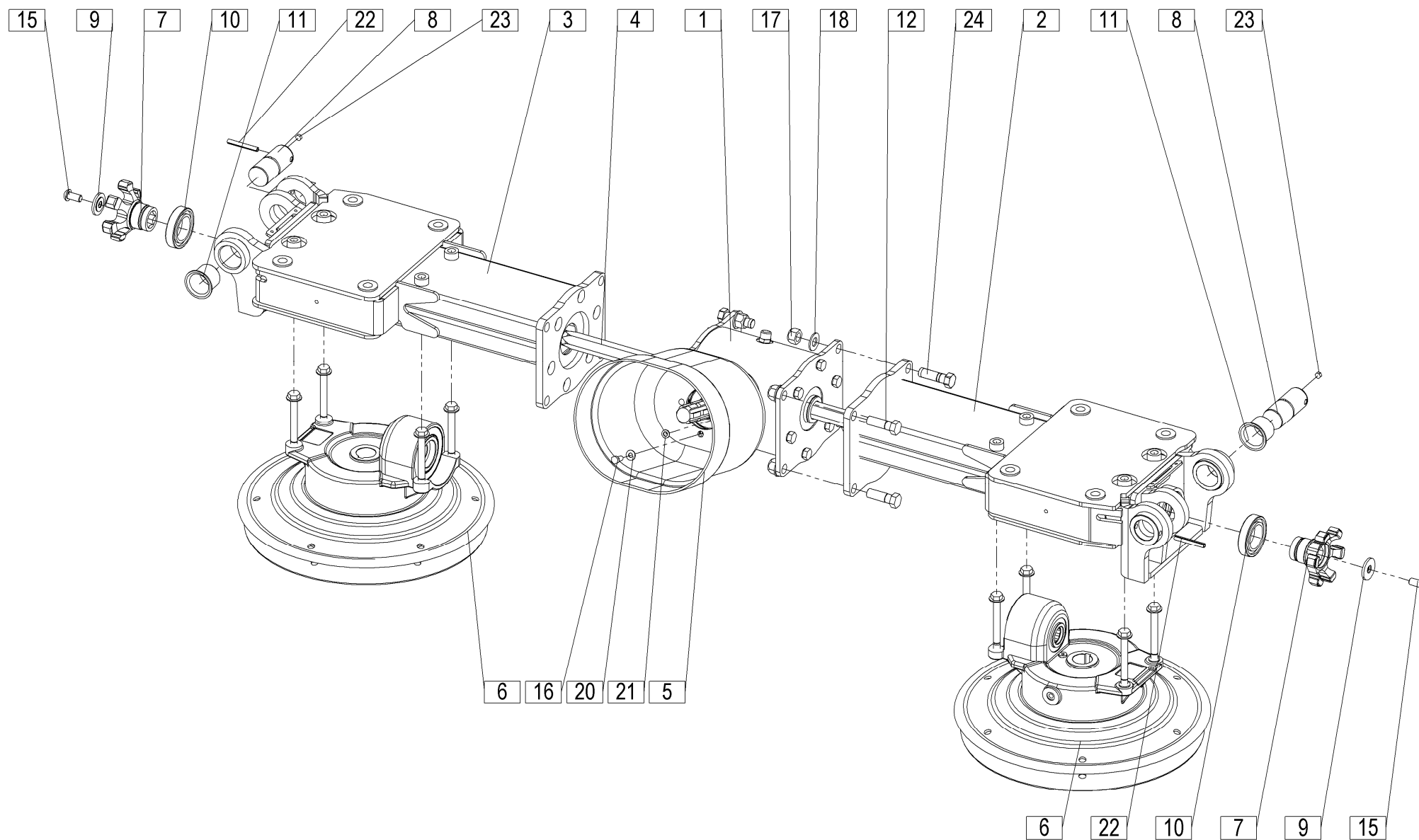

[illegible]

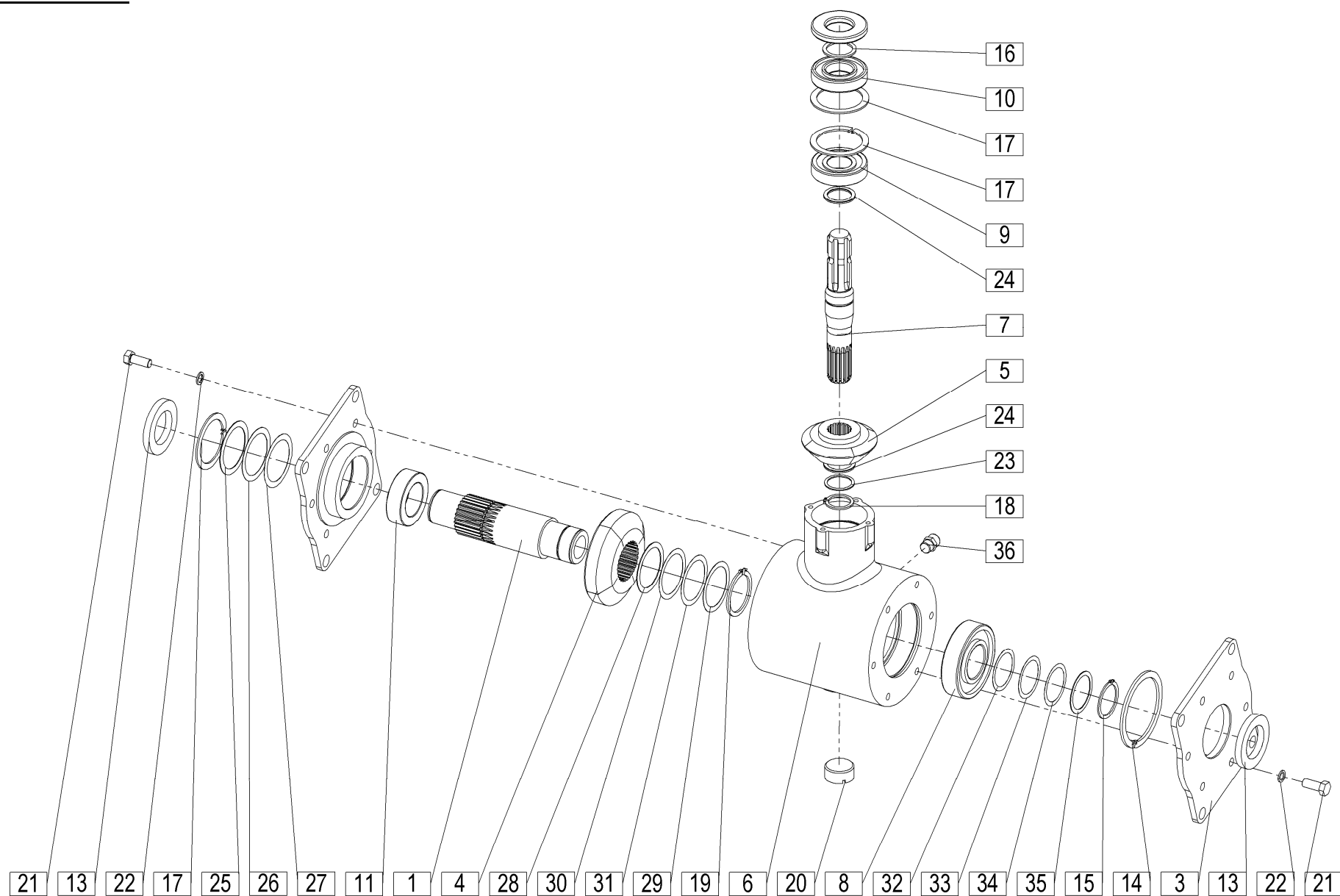



<

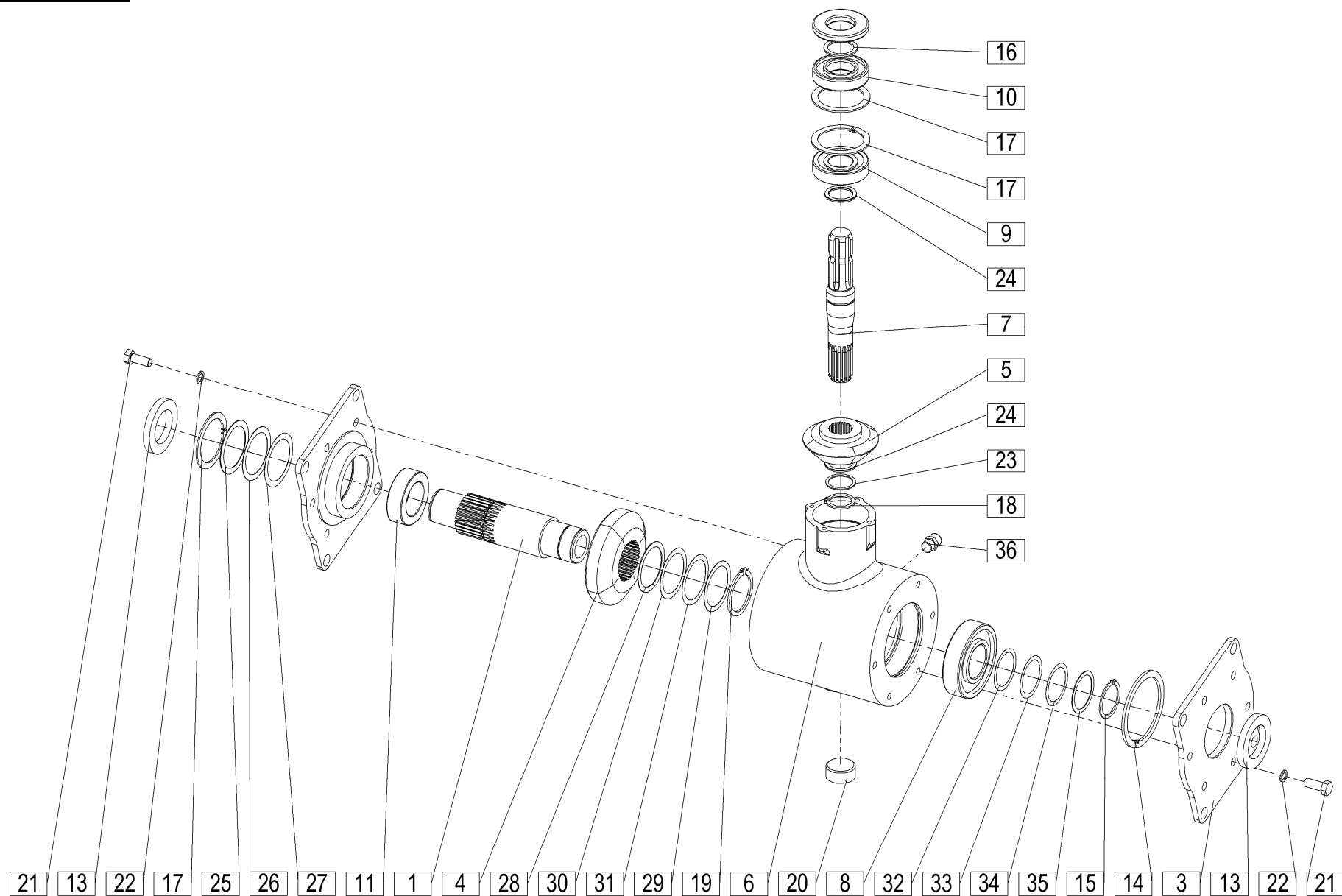



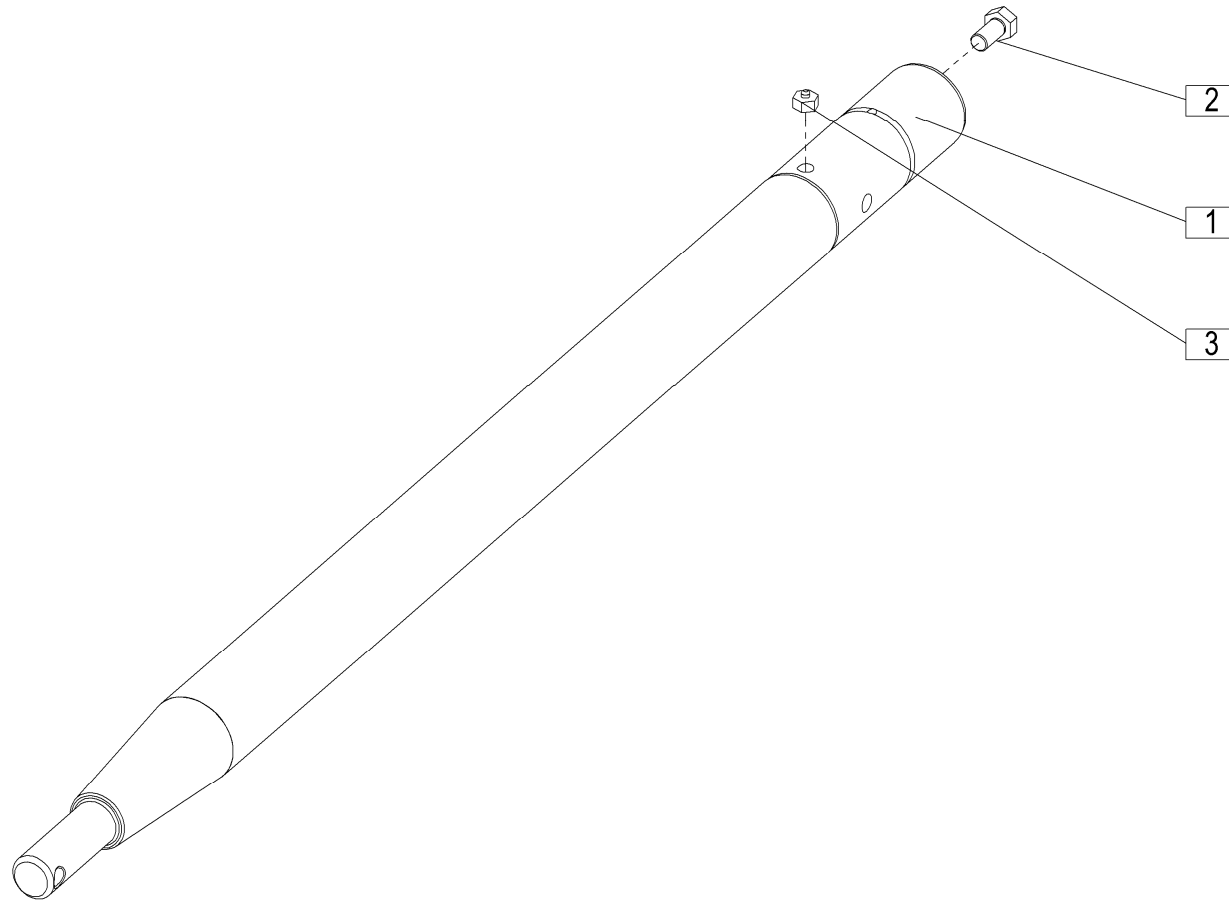

21

[illegible]

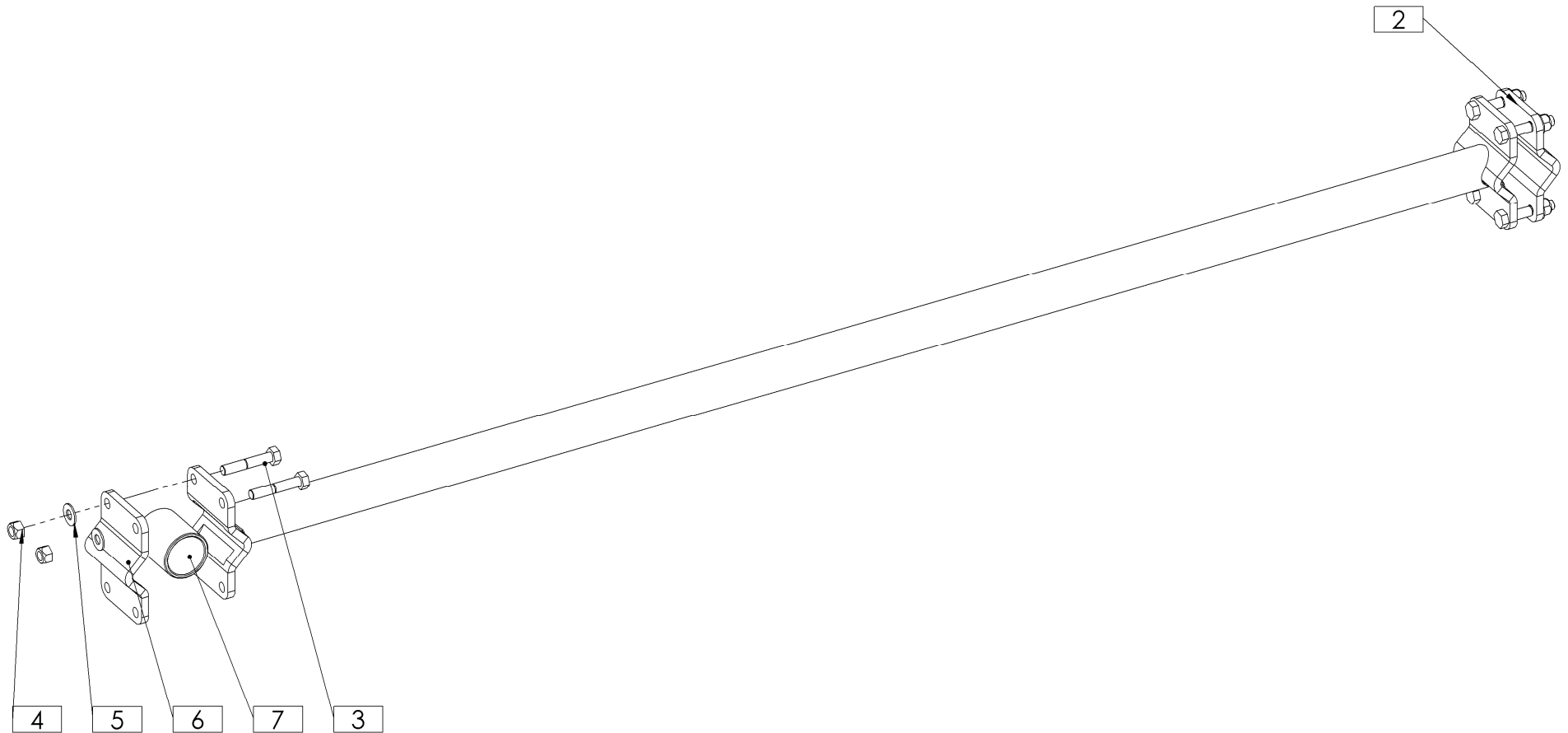

# 21a

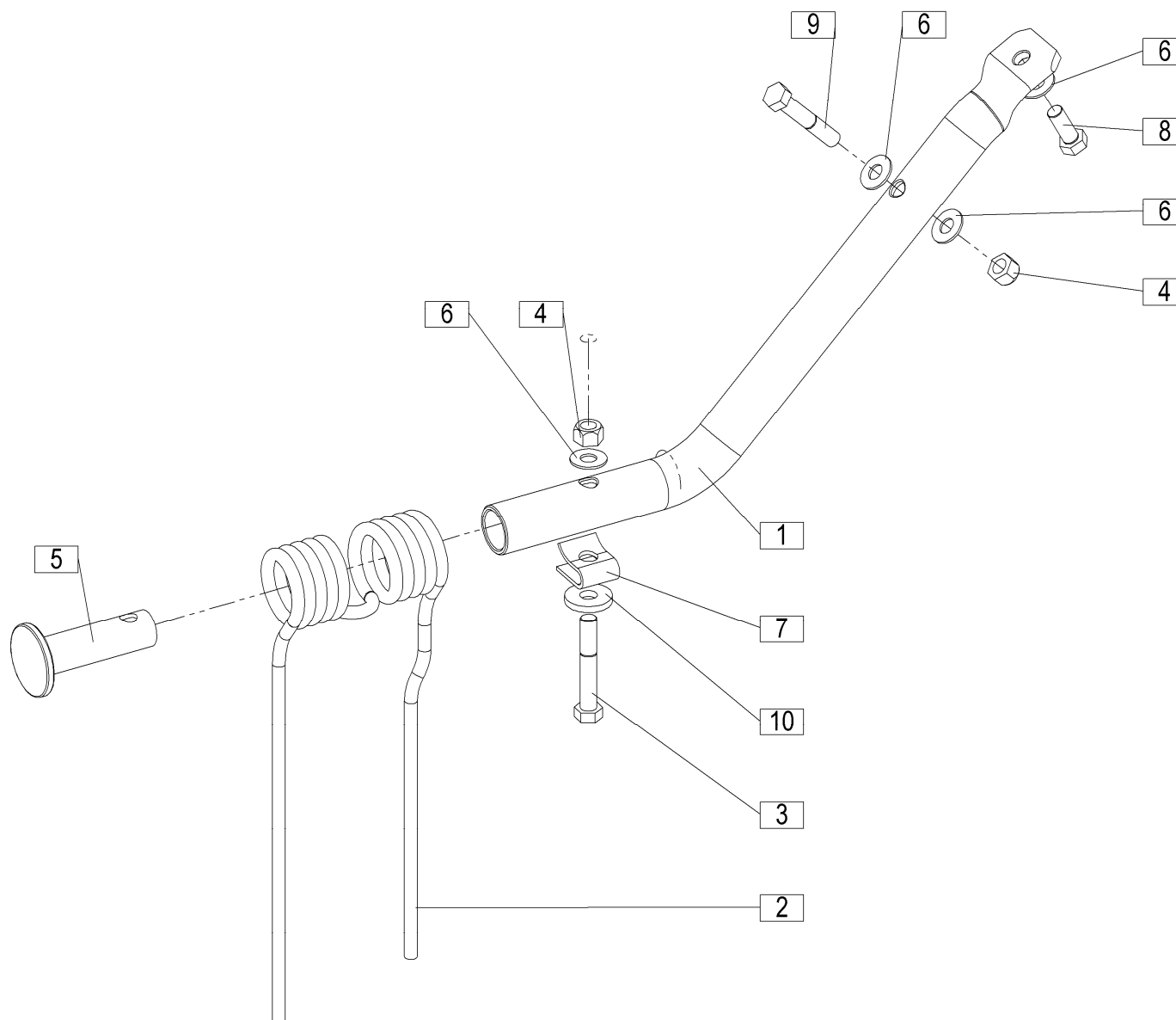





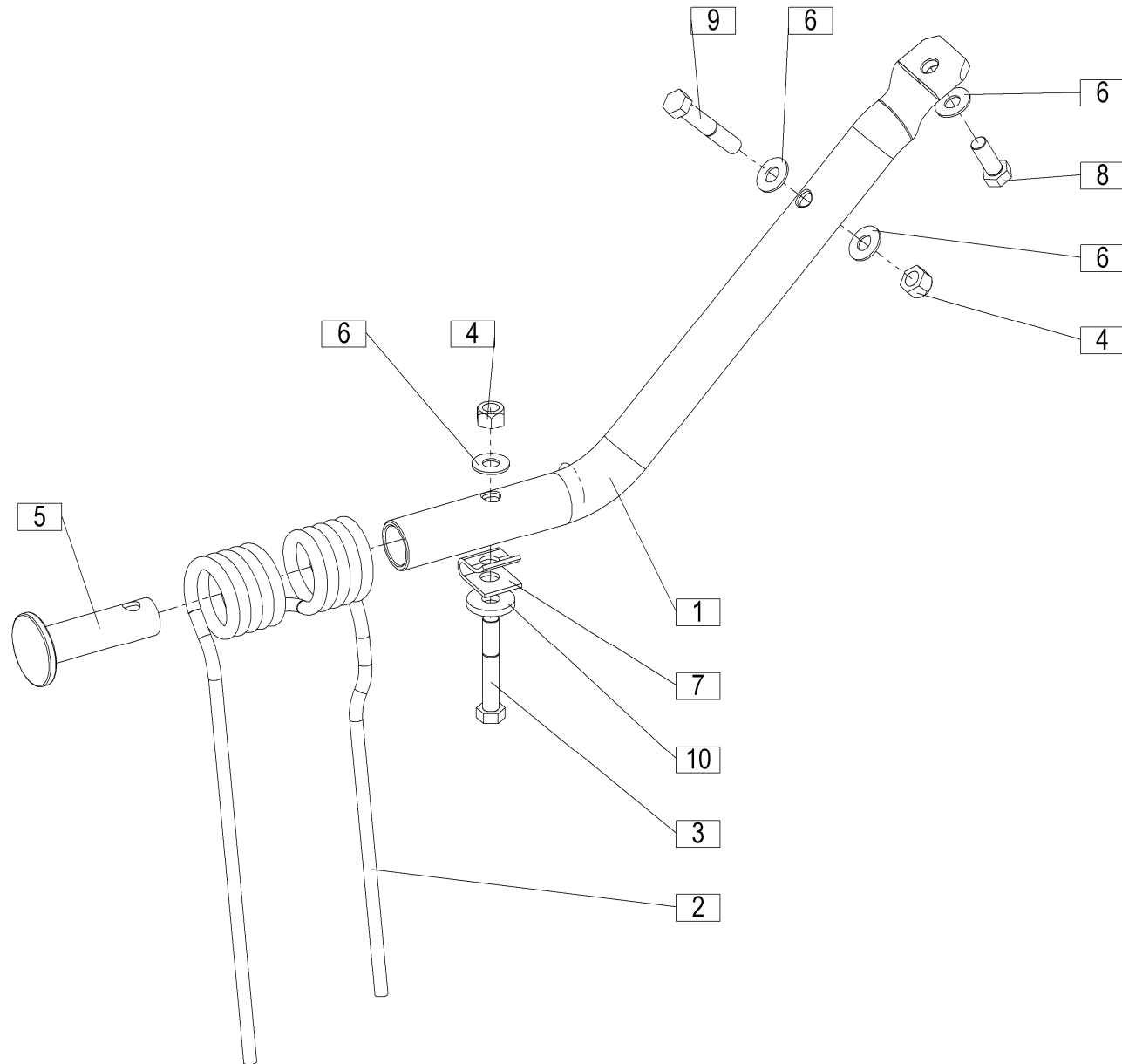

23

[illegible]

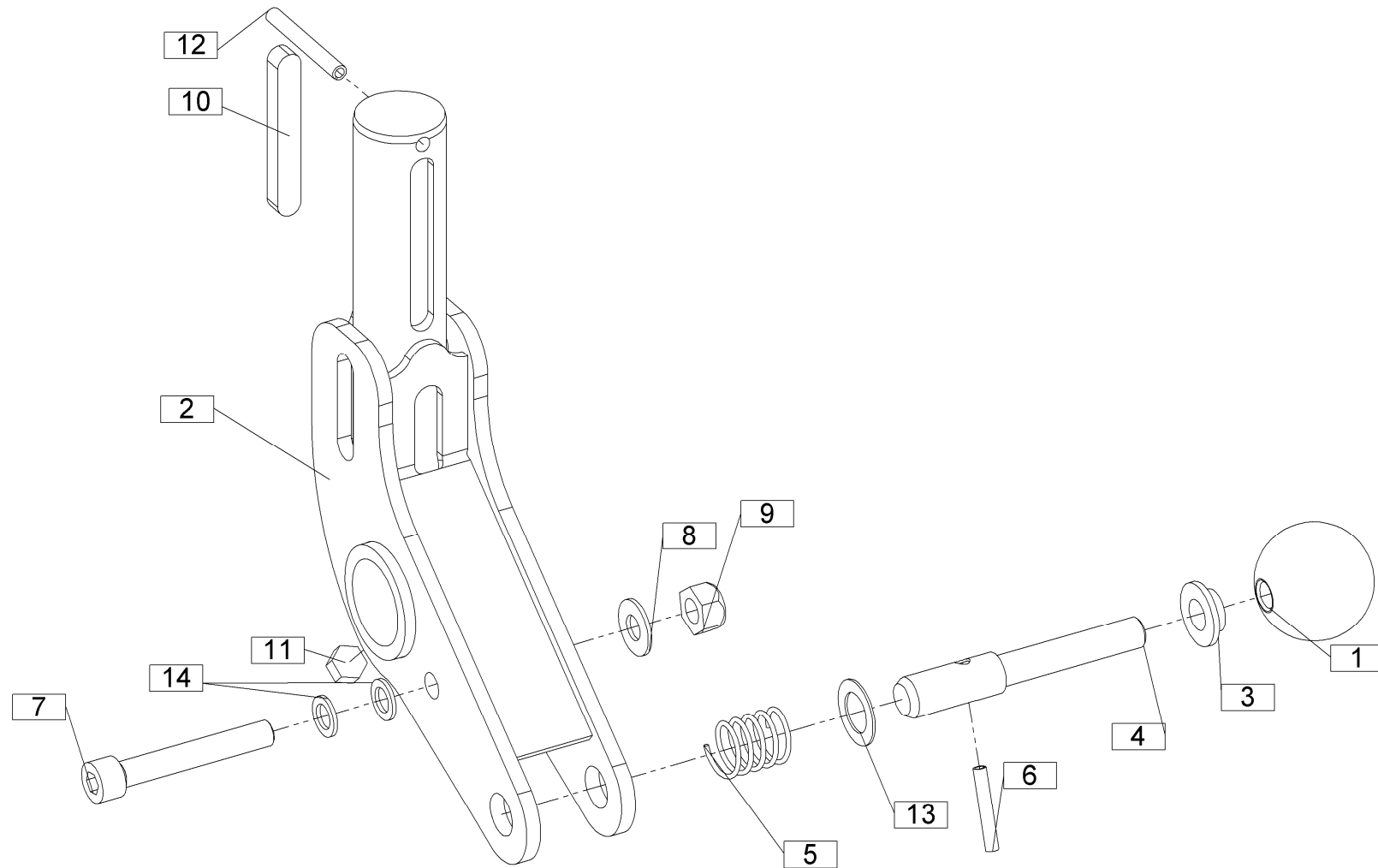

[illegible]

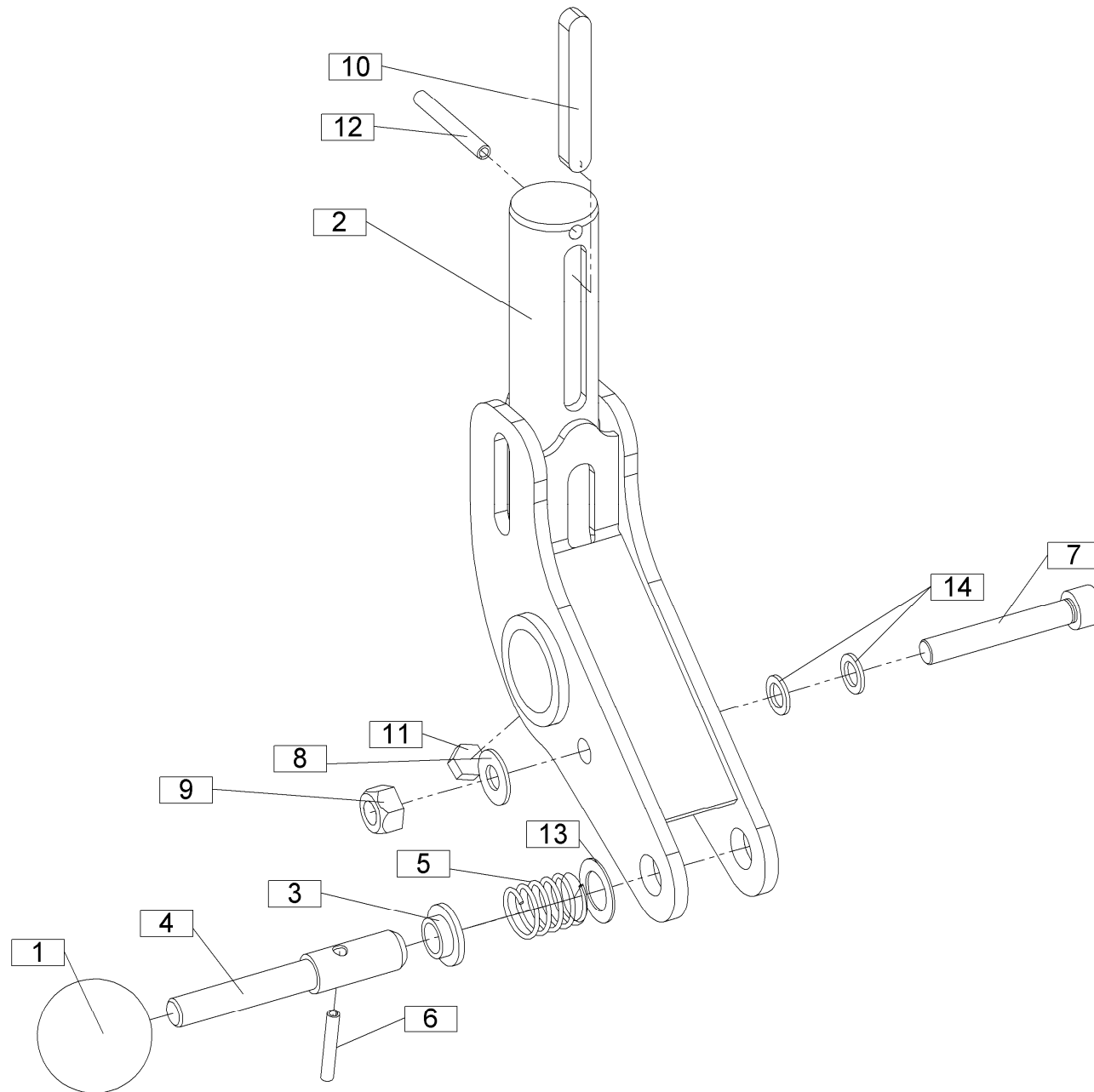

25

[illegible]

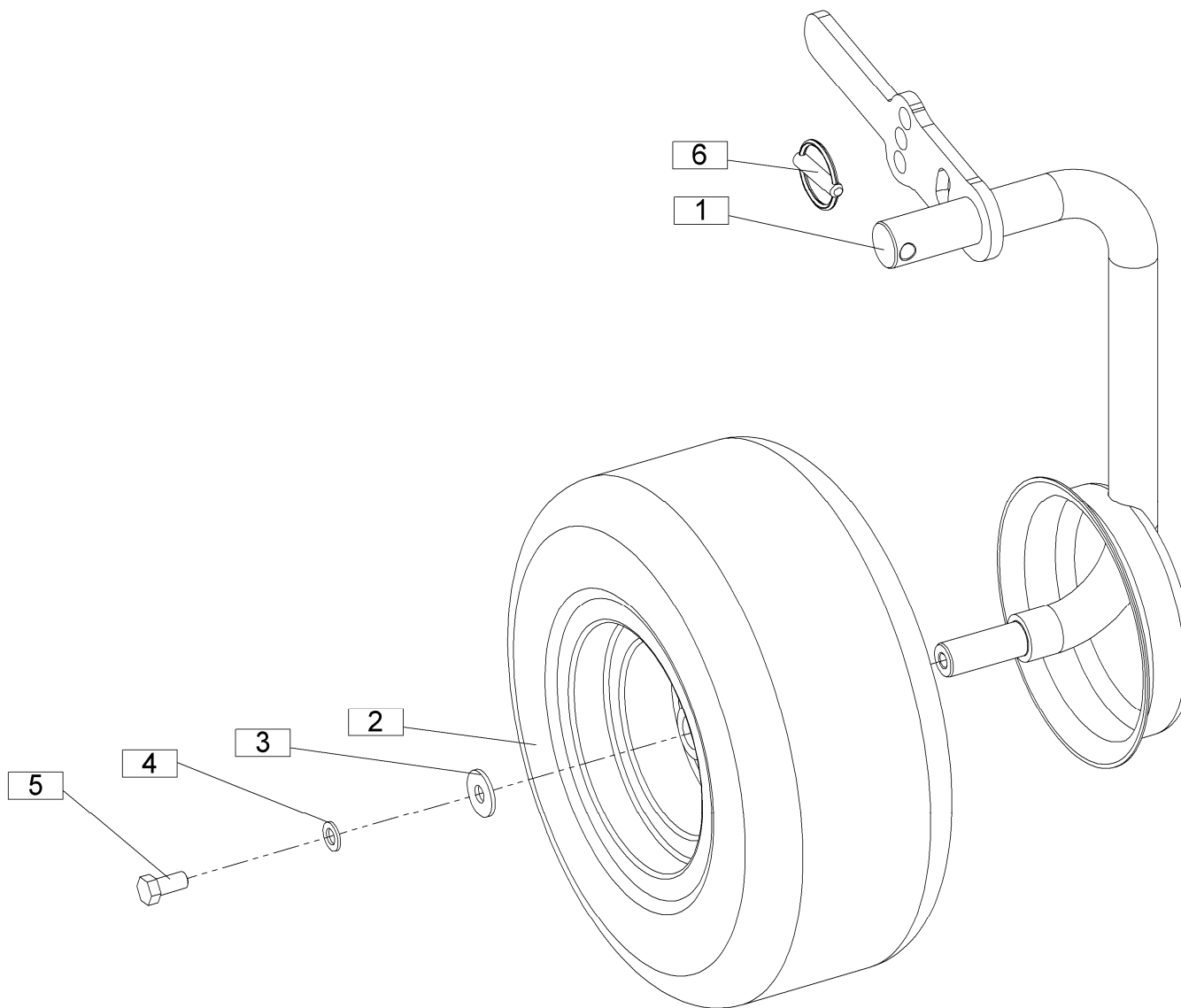





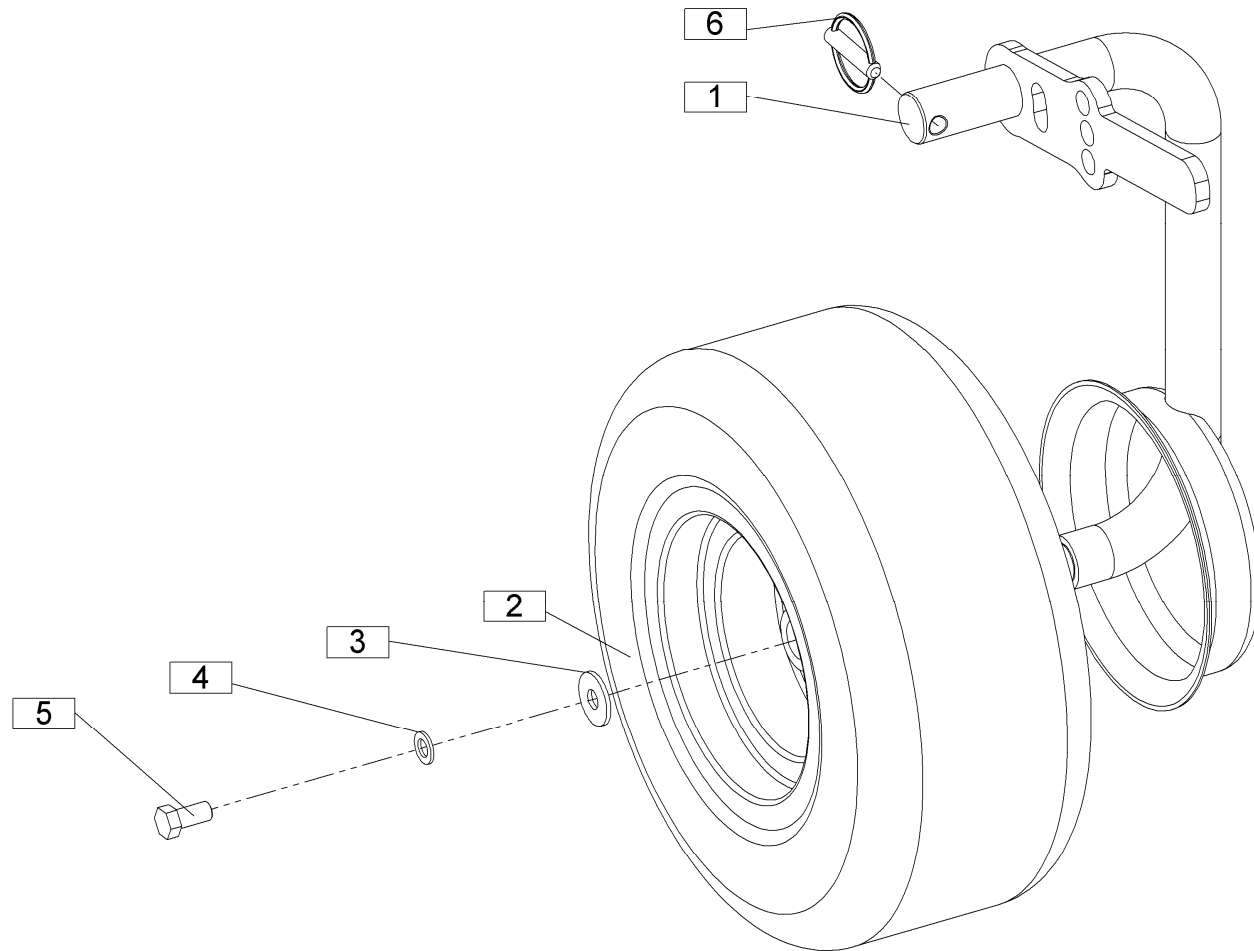

27

[illegible]

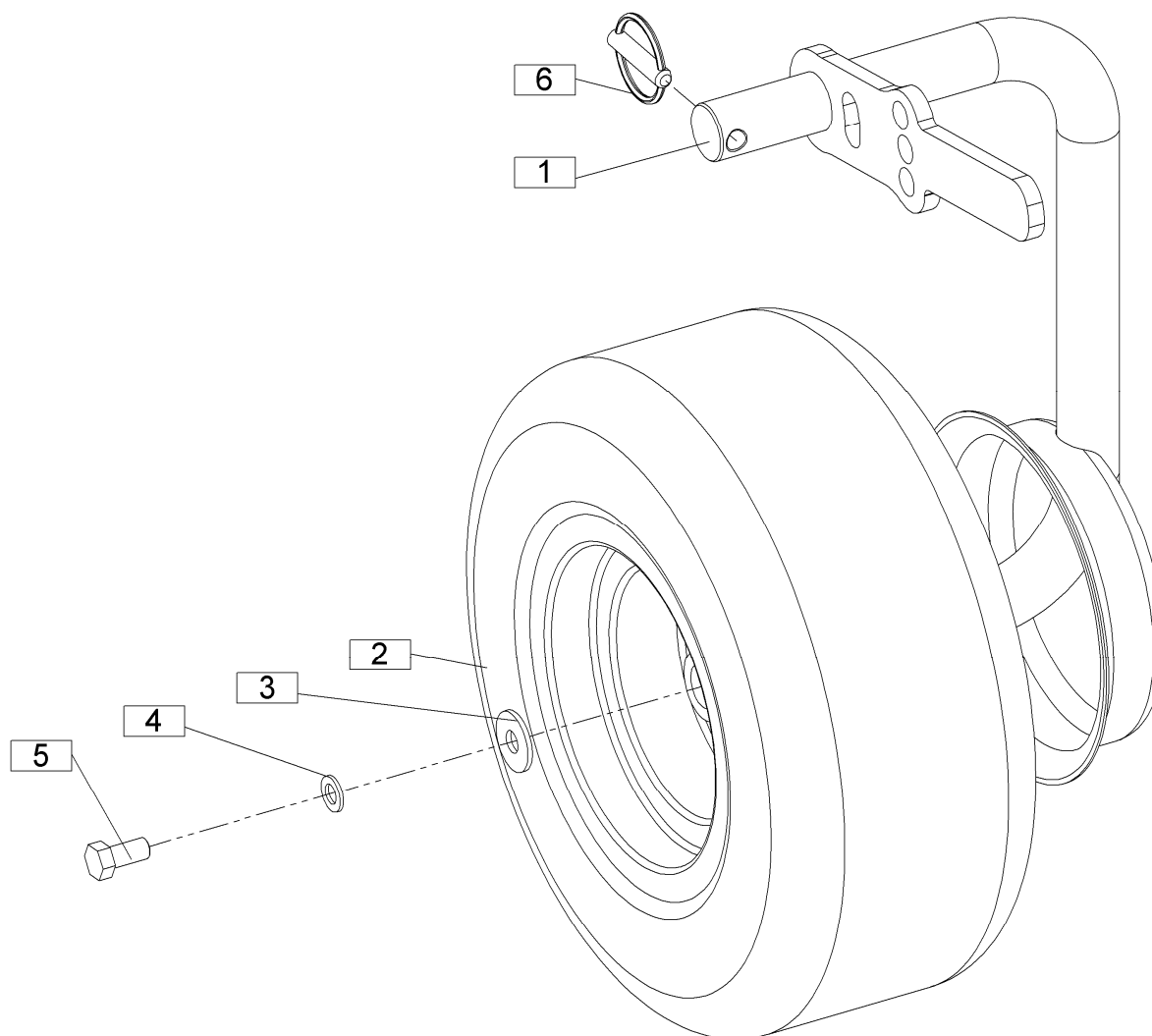

28

[illegible]

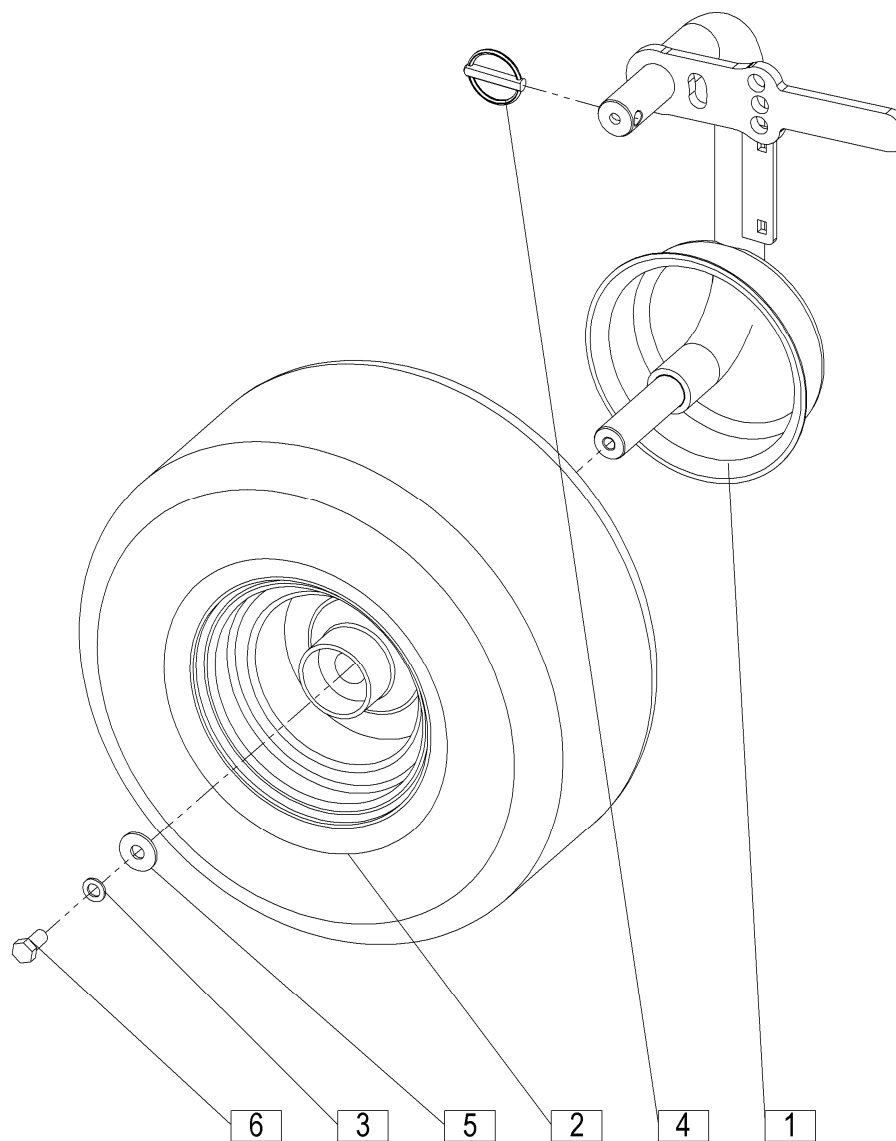

29

[illegible]

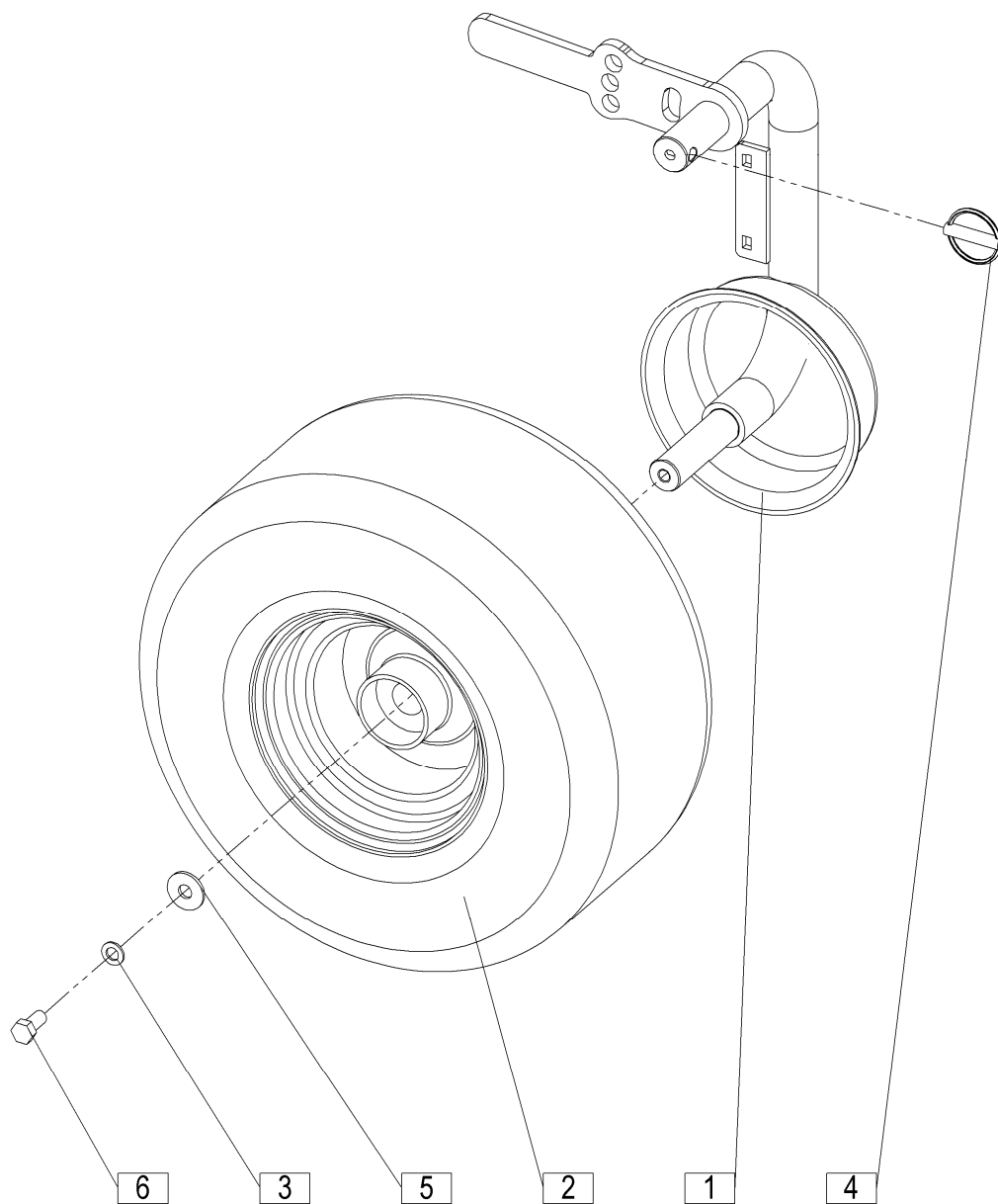



**SPIDER 1100/10=+037**

30

[illegible]

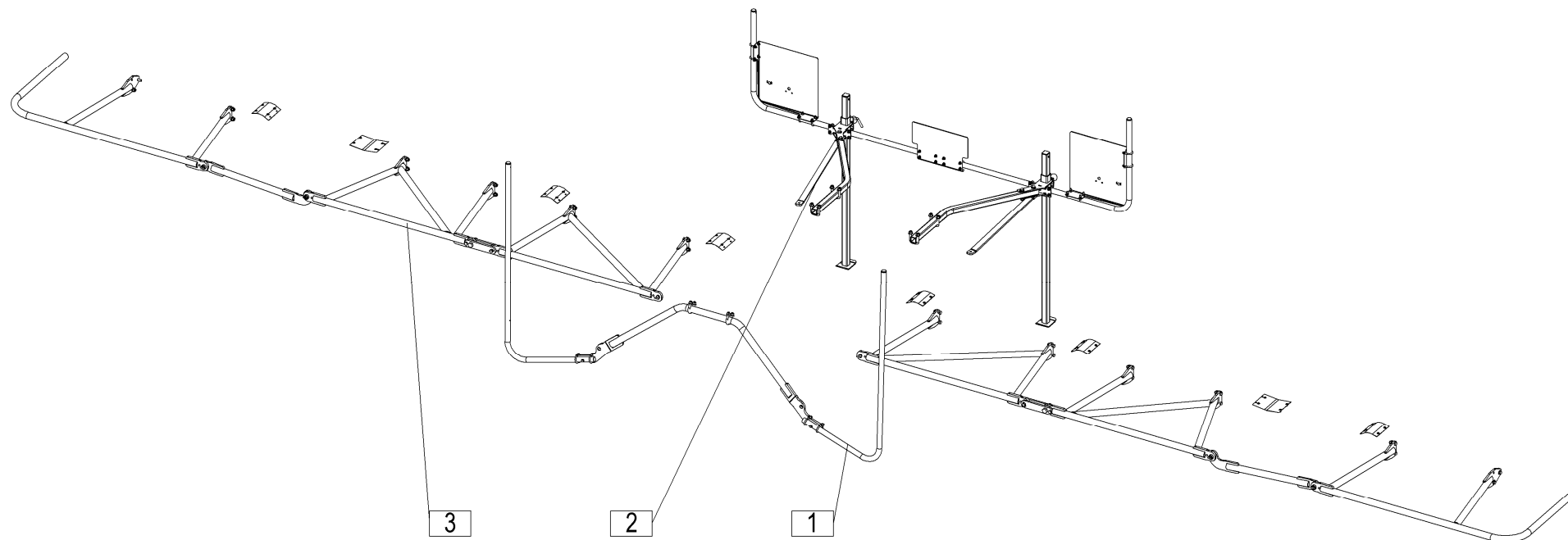

31

[illegible]

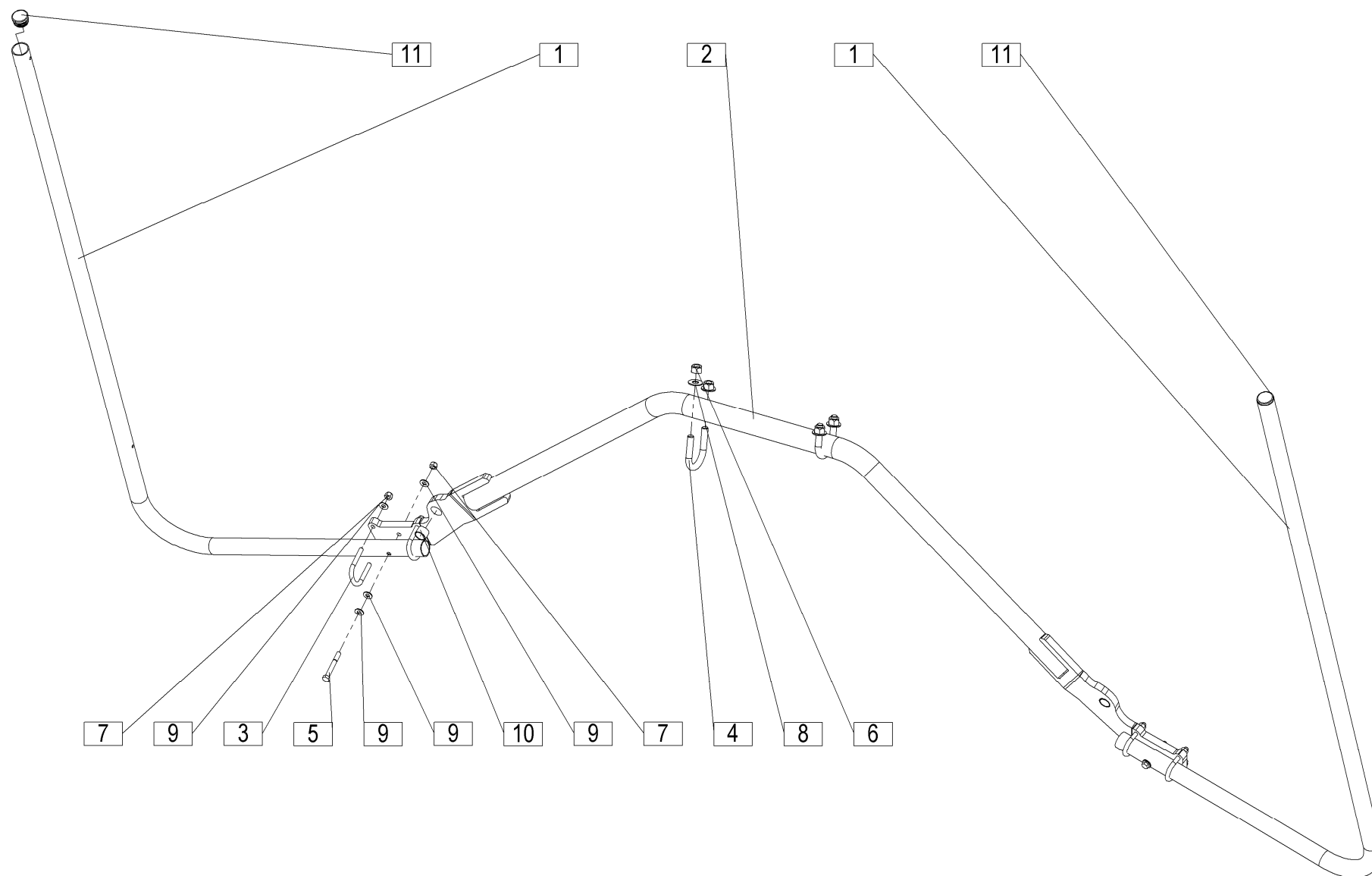

**SPIDER 1100/10=+037**

# 32

[illegible]

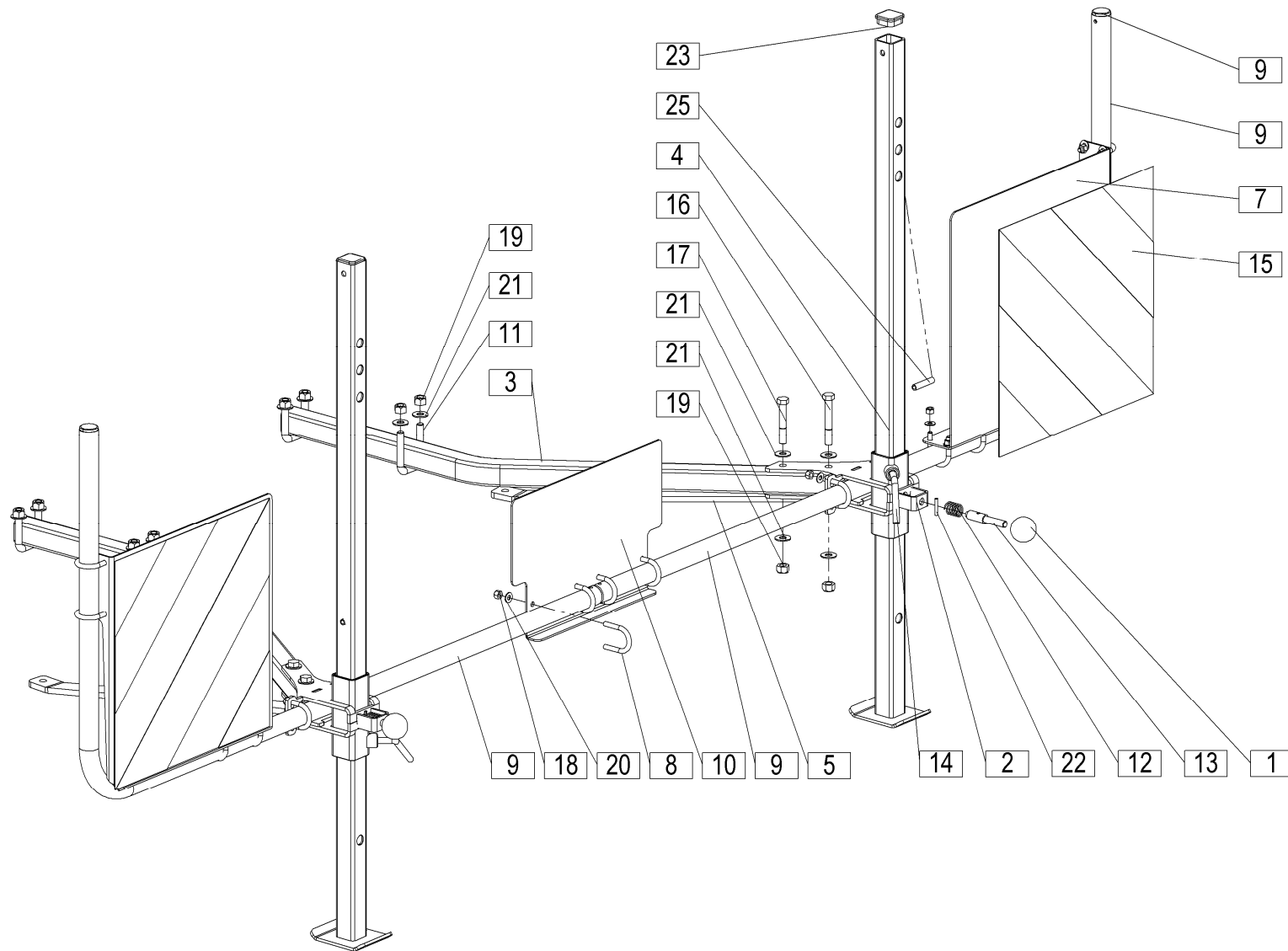

[illegible]

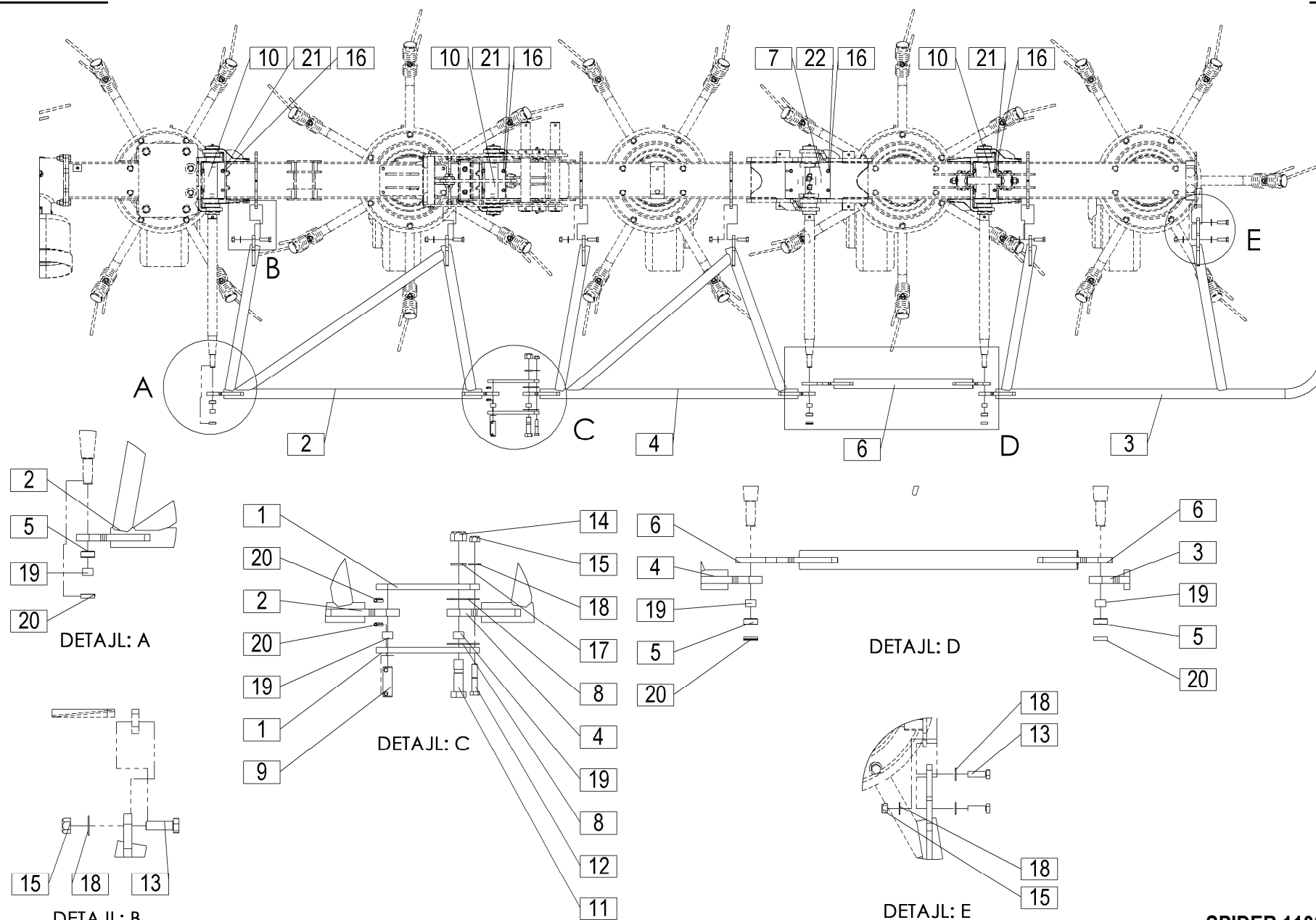



[illegible]

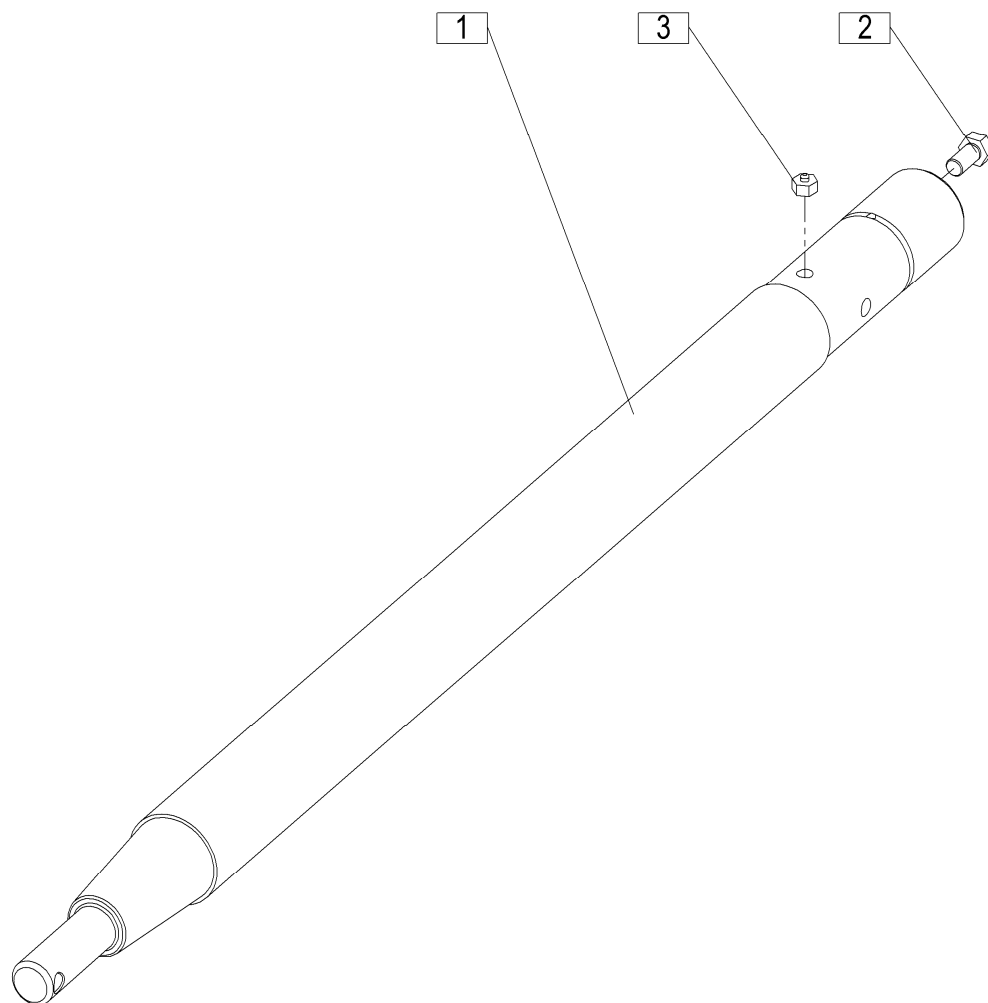

**SPIDER 1100/10=+037**

**35**

[illegible]

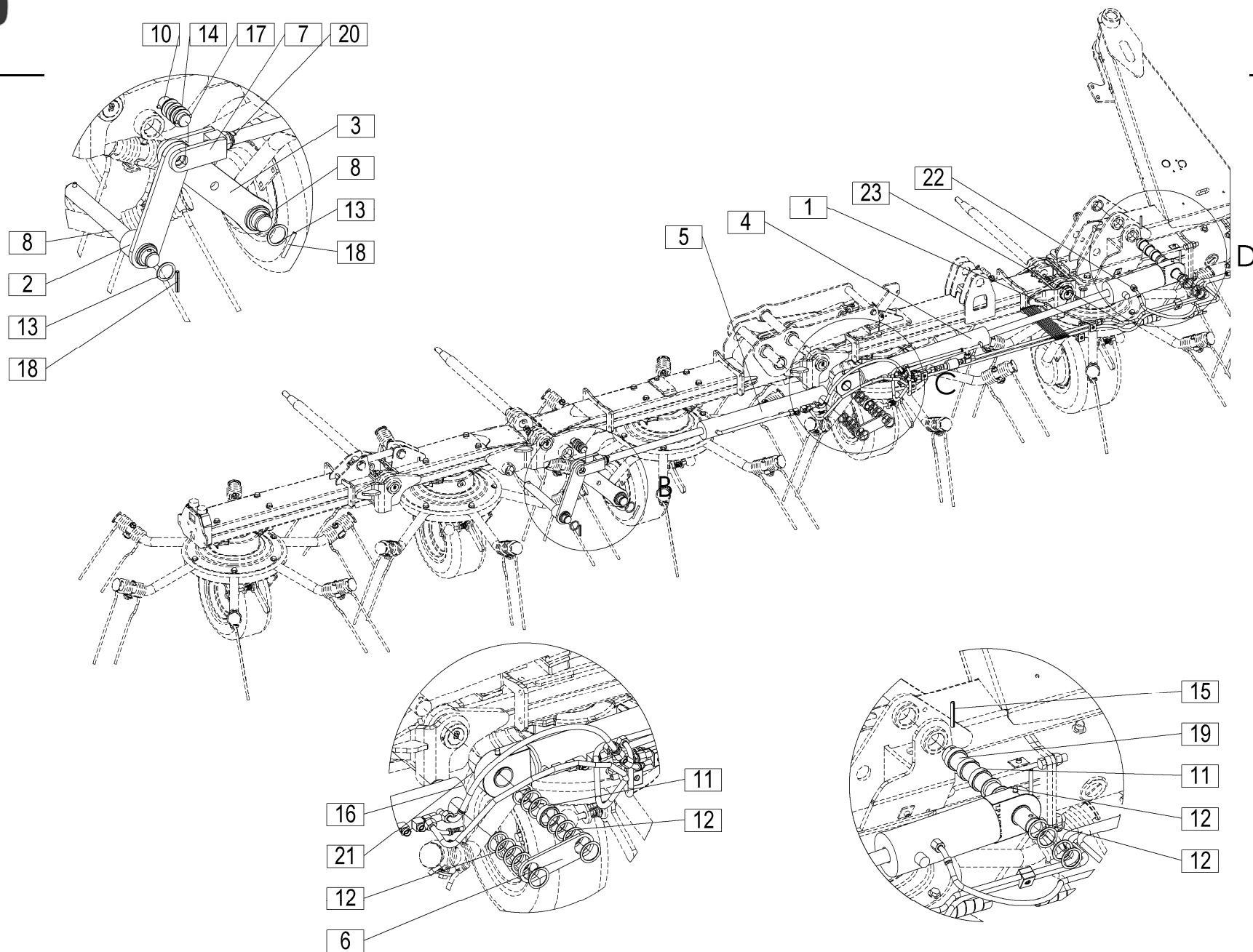

				SPIDER 1100/10=+037					36	
				Velja od tov. št. dalje: Važi od tvor. broja dalje: Ab mach. Nr.: From mach. Nr.: Da mach. Nr.: N° de machine : Van mach nr.:						
Št.	Part No.	Naziv dela (SLO)	Naziv dijela (HR)	Benennung (D)	Description (GB)	Descrizione (I)	Description (F)	Beschrijving (NL)	Q	
1	413050760	Vezava hidravlična 3 kpl.	Hidraulička veza 3 kompl.	Hydraulikkupplung 3 Satz	Chassis hydraulic 3 cpl.	Collegamento idraulico 3 cpl.	Raccordement hydraulique 3 ens.	Hydraulische verbinding 3 kpl.	1	
2	413050110A	Ročica škarje 1 var.	Ručica škara 1 sig.	Scherenhebel 1 geschw.	Articulated jack 1 welded	Levetta forbici 1 sald.	Poignée des ciseaux 1 soudée	Hendel van de schaar 1 gelast	2	
3	413050141A	Ročica škarje 2 var.	Ručica škara 2 sig.	Scherenhebel 2 geschw.	Articulated jack 2 welded	Levetta forbici 2 sald.	Poignée des ciseaux 2 soudée	Hendel van de schaar 2 gelast	2	
4	413050200B	Valj hidravlični 100/30-111+80/30-509	Hidraulički cilindar 100/30-111+80/30-509	Hydraulikzylinder 100/30-111+80/30-509	Hydraulic cylinder 100/30-111+80/30-509	Cilindro idraulico 100/30-111+80/30-509	Vérin hydraulique 100/30-111+80/30-509	hydraulische cilinder 100/30-111+80/30-509	2	
5	413050210B	Valj hidravlični – dvosmerni 80/30-442	Hidraulički cilindar – dvosmjerni 80/30-442	Hydraulikzylinder – zweiseitig 80/30-442	Hydraulic cylinder – two directional 80/30-442	Cilindro idraulico – a due direzioni 80/30-442	Vérin hydraulique – bi-directionnel 80/30-442	Hydraulische cilinder – twee richtings- 80/30-442	2	
6	413050220B	Uho povezava	Ušica, spojna	Verbindungsose	Connection eyelet	Cinghia collegamento	Oreille de connexion	Verbindingsoog	2	
7	413050230B	Uho var.	Uvo var.	Lasche geschw.	Strap welded	Cinghia saldato	Sangle soudé	Riem gelast	2	
8	413050320Z	Sornik	Svornjak	Bolzen	Pin	Perno	Tige de rivetage	Pin	4	
10	413050400Z	Sornik 5	Svornjak 5	Bolzen 5	Pin 5	Perno 5	Tige de rivetage 5	Pin 5	2	
11	413050090Z	Puša 4	Čaura 4	Buchse 4	Sleeve 4	Manicotto 4	Manchon 4	Huls 4	10	
12	910089905	Podložka 40 / 50 - 2	Podloška 40 / 50 - 2	Scheibe 40 / 50 - 2	Washer 40 / 50 - 2	Rondella 40 / 50 - 2	Rondelle 40 / 50 - 2	Sluitring 40 / 50 - 2	54	
13	910088201	Podložka 35 / 45 - 2	Podloška 35 / 45 - 2	Scheibe 35 / 45 - 2	Washer 35 / 45 - 2	Rondella 35 / 45 - 2	Rondelle 35 / 45 - 2	Sluitring 35 / 45 - 2	12	
14	910088309	Podložka 30 / 42 - 2	Podloška 30 / 42 - 2	Scheibe 30 / 42 - 2	Washer 30 / 42 - 2	Rondella 30 / 42 - 2	Rondelle 30 / 42 - 2	Sluitring 30 / 42 - 2	16	
15	150428905	Zatič prožni 8x60 DACROMET / ISO 8752	Opružni klin 8x60 DACROMET / ISO 8752	Spannstift 8x60 DACROMET / ISO 8752	Tension pin 8x60 DACROMET / ISO 8752	Perno tenditore 8x60 DACROMET/ISO 8752	Boulon de tension 8x60 DACROMET / ISO 8752	Spanstift 8x60 DACROMET / ISO 8752	8	
16	000246503	Mazalka AM 6	Mazalica AM 6	Nippel AM 6	Nipple AM 6	Cappuccio AM 6	Raccord AM 6	Nippel AM 6	4	
17	150444601	Zatič prožni 6x40 DACROMET / ISO 8752	Opružni klin 6x40 DACROMET / ISO 8752	Spannstift 6x40 DACROMET / ISO 8752	Tension pin 6x40 DACROMET / ISO 8752	Perno tensione 6x40 DACROMET / ISO 8752	Goupille de serrage 6x40 DACROMET / ISO 8752	Spanstift 6x40 DACROMET / ISO 8752	4	
18	150398509	Zatič prožni 8x50 DACROMET / ISO 8752	Opružni klin 8x50 DACROMET / ISO 8752	Spannstift 8x50 DACROMET / ISO 8752	Tension pin 8x50 DACROMET / ISO 8752	Perno tensione 8x50 DACROMET / ISO 8752	Goupille de serrage 8x50 DACROMET / ISO 8752	Spanstift 8x50 DACROMET / ISO 8752	4	
19	413031250Z	Sornik	Svornjak	Bolzen	Pin	Perno	Tige de rivetage	Pin	2	
20	150768609	Matica M24x2	Navrtka M24x2	Mutter M24x2	Nut M24x2	Dado M24x2	Écrou M24x2	Moer M24x2	2	
21	000246709	Mazalka CM 8x1	Mazalica CM 8x1	Nippel CM 8x1	Nipple CM 8x1	Cappuccio CM 8x1	Raccord CM 8x1	Nippel CM 8x1	2	
22	150745206	Zaštita fleksibilnih hidravličnih cevi PVC 13 mm	Zaštita fleksibilnih hidrauličkih cijevi PVC 13 mm	Schutzelement der Hydraulikschläuche PVC 13 mm	Protection for flexible hydraulic hoses PVC 13 mm	Protezione dei tubi idraulici flessibili PVC 13 mm	Protection des tuyaux hydrauliques flexibles en PVC 13 mm	Bescherming van de buigzame hydraulische PVC slangen 13 mm	2	
23	150746401	Zaštita fleksibilnih hidravličnih cevi PVC 25 mm	Zaštita fleksibilnih hidrauličkih cijevi PVC 25 mm	Schutzelement der Hydraulikschläuche PVC 25 mm	Protection for flexible hydraulic hoses PVC 25 mm	Protezione dei tubi idraulici flessibili PVC 25 mm	Protection des tuyaux hydrauliques flexibles en PVC 25 mm	Bescherming van de buigzame hydraulische PVC slangen 25 mm	2	

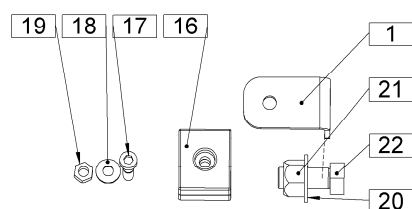
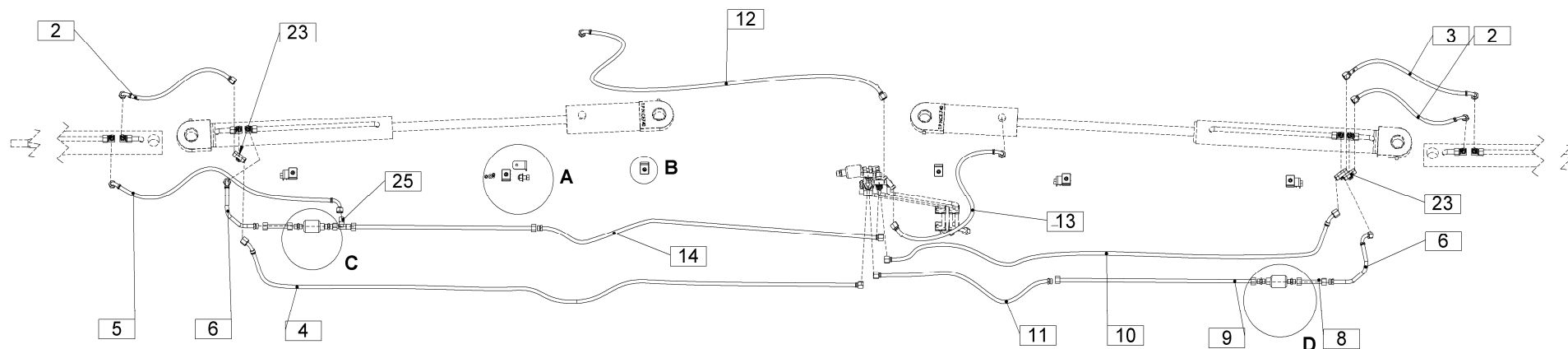

**DETAIL A**  
SCALE 1 : 2

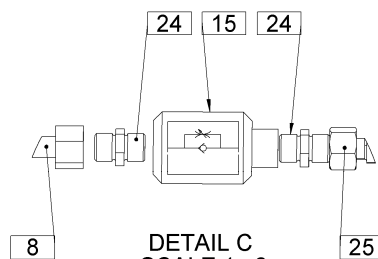

**DETAIL C**  
SCALE 1 : 2

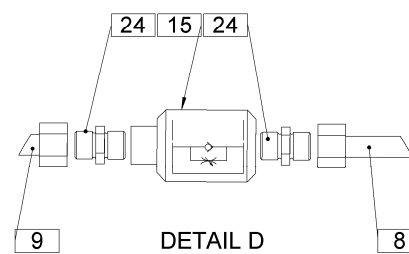

**DETAIL D**  
SCALE 1 : 2

</

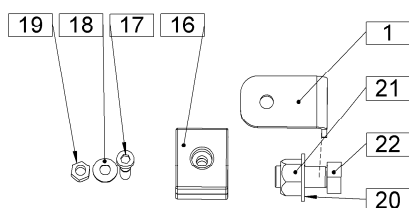
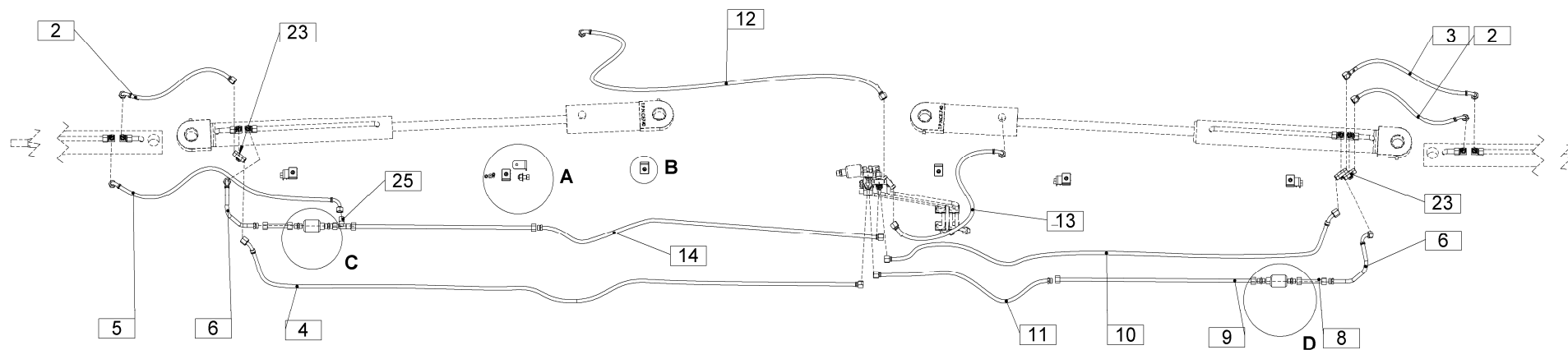

DETAIL A  
SCALE 1 : 2

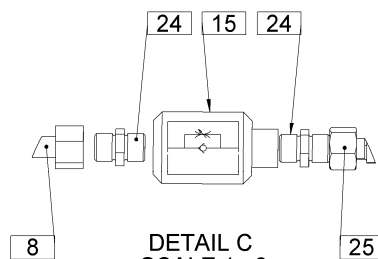

DETAIL C  
SCALE 1 : 2

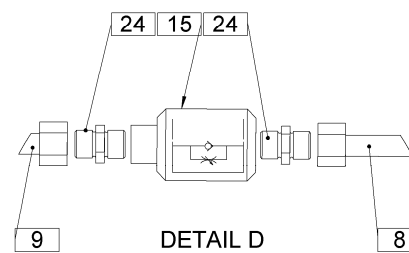

DETAIL D  
SCALE 1 : 2





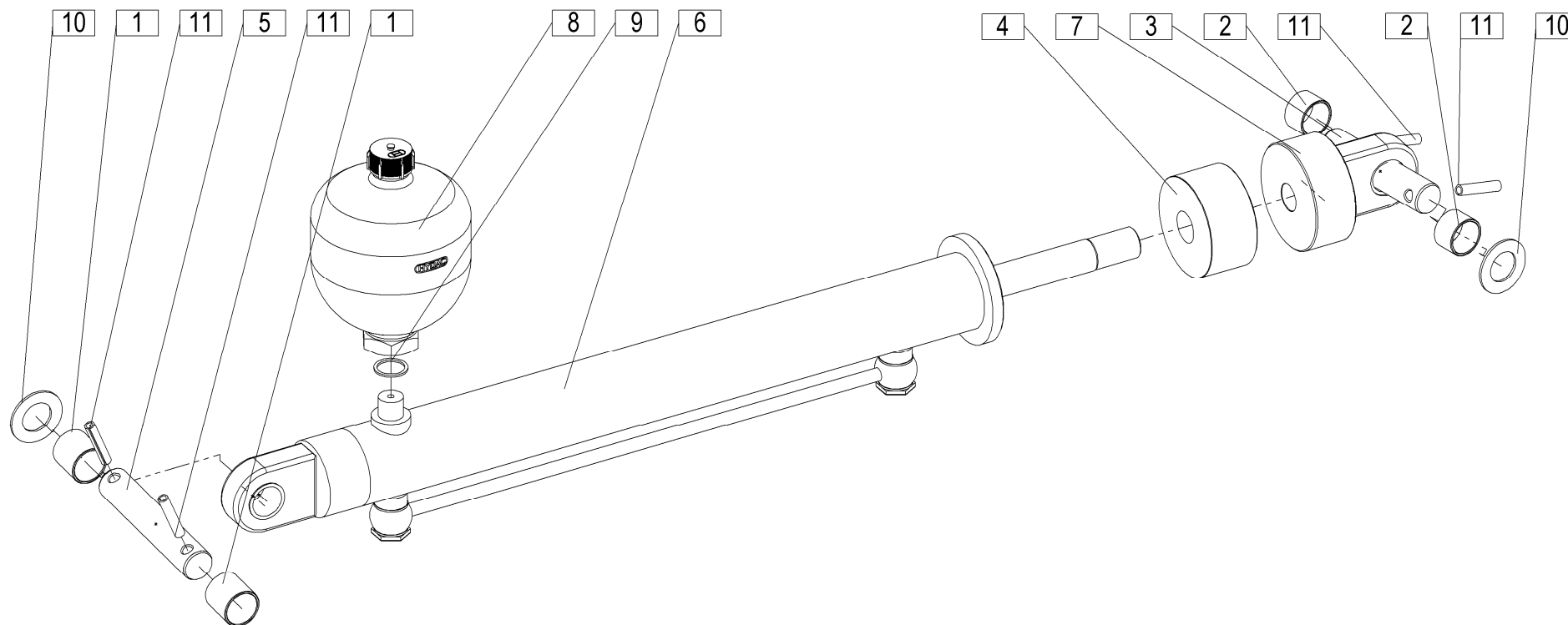

38

[illegible]

**4A**  
KABEL PRITRDI OB HIDRAVLICNE CEVI

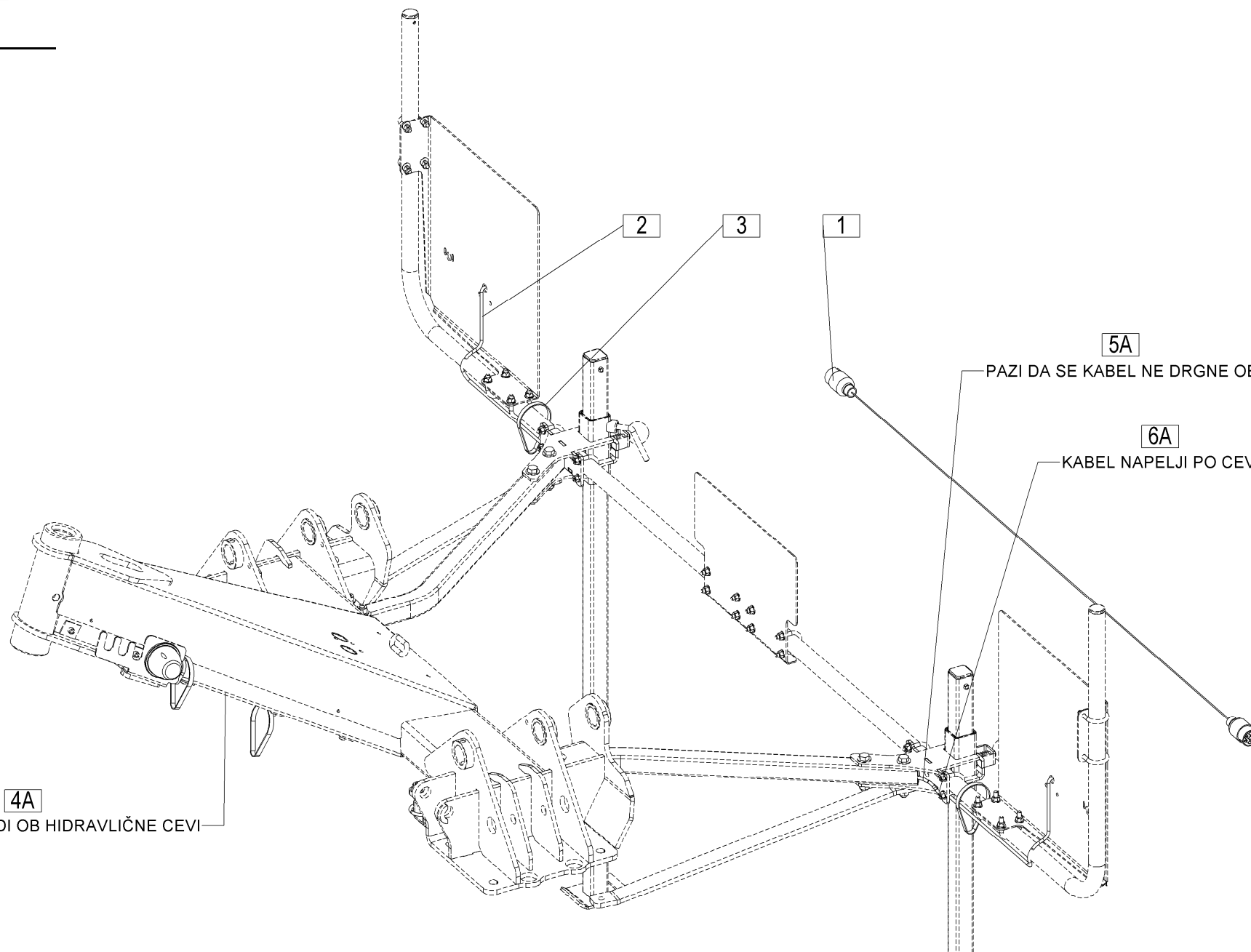

DODATNA OPREMA  
SONDERAUSRÜSTUNG – ZUSATZTEILE  
ADDITIONAL EQUIPMENT  
ÉQUIPEMENT ADDITIONNEL  
ATTREZZATURA AGGIUNTIVA  
BIJKOMENDE UTRUSTING

Velja od tov. št. dalje:  
 Važi od tvor. broja dalje:  
 Ab masch. Nr.:  
 From mach Nr.:  
 Da macch. Nr.:  
 N° de machine :  
 Van mach nr.:

**SPIDER 1100/10=+037**

39

[illegible]

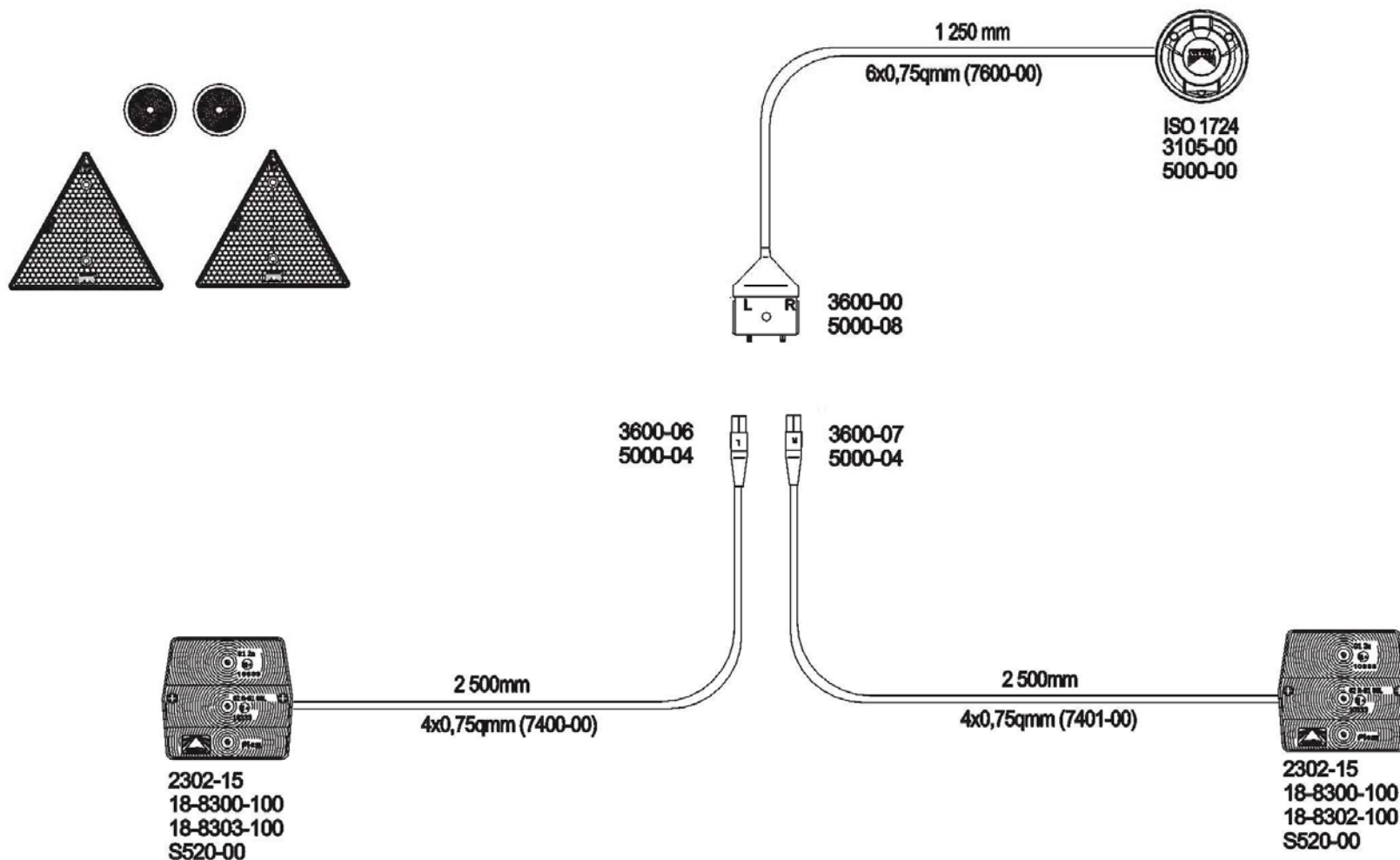

Oprema svetlobna  
Svetlosna oprema  
Beleuchtung  
Electrical illumination  
Illuminazione elettrica  
Illumination électrique  
Elektrische verlichting

Ident: 413120500

Koda za naročilo.: 82-1860-08  
Koda za narudžbu: 82-1860-08  
Bestell-Nr.: 82-1860-08  
Order No: 82-1860-08  
Ordine Nr.: 82-1860-08  
Commande n°: 82-1860-08  
Bestelnr.: 82-1860-08

SPIDER 1100/10=+037

DODATNA OPREMA SONDERAUSRÜSTUNG – ZUSATZTEILE ADDITIONAL EQUIPMENT ÉQUIPEMENT ADDITIONNEL ATTREZZATURA AGGIUNTIVA BIJKOMENDE UITRUSTING				Velja od tov. št. dalje: Važi od tvor. broja dalje: Ab masch. Nr.: From mach Nr.: Da macch. Nr.: N° de machine : Van mach nr.:				SPIDER 1100/10=+037		40	
Št.	Part No.	Naziv dela (SLO)	Naziv dijela (HR)	Benennung (D)	Description (GB)	Descrizione (I)	Description (F)	Beschrijving (NL)	Q		
	413120500	Svetlobna oprema (ASPÖCK)	Svetlosna oprema (ASPÖCK)	Beleuchtung (ASPÖCK)	Electrical illumination (ASPÖCK)	Illuminazione elettrica (ASPÖCK)	Illumination électrique (ASPÖCK)	Elektrische verlichting (ASPÖCK)			

	DODATNA OPREMA:	(SLO) (HR)
7 kos.	S500-00	matica M5/ matica M5
7 kos.	S502-00	zobata podložka M5/ zubata podložka M5
3 kos	S530-00	Vijak M5x30 Vijak M5x30
2 kos	5420-01	odsevník/samolepilni/ refleksijsko staklo/samolepilno
2 kos	5400-06	Odsevník trokutni Signalizacijski trokut

	ZUBEHÖR/ACC ESSORIES:	(D) (GB)
7 Stk./pcs	S500-00	Muttern M5/ Screw nut M5
7 Stk./pcs	S502-00	Zahnscheiben M5/ tooth lock washer M5
3 Stk./pcs	S530-00	Schrauben M5x30 Screw M5x30
2 Stk. / pcs	5420-01	Strahler ws / selbstkl. spotlight / selfadhesive
2 Stk. / pcs	5400-06	Rückstrahler dreieckig Reflector triangular

	ACCESSORI: ACCESSOIRES :	(I) (F)
7 pez./pcs	S500-00	dado M5/ Vis écrou M5
7 pez./pcs	S502-00	rondella blocca dente M5/ rondelle à dents M5
3 pez./pcs	S530-00	Vite M5x30 Vis M5x30
2 pez./pcs	5420-01	faretto / autoadesivo projecteur / auto-adhésif
2 pez./pcs	5400-06	Riflettore triangolare Réflecteur triangulaire

	ACCESSOIRES:	(NL)
7 stk.	S500-00	Schroefmoer M5
7 stk.	S502-00	tandveerring - M5
3 stk.	S530-00	Schroef M5x30
2 stk.	5420-01	spotlamp / zelfklevend
2 stk.	5400-06	Reflector driehoekig

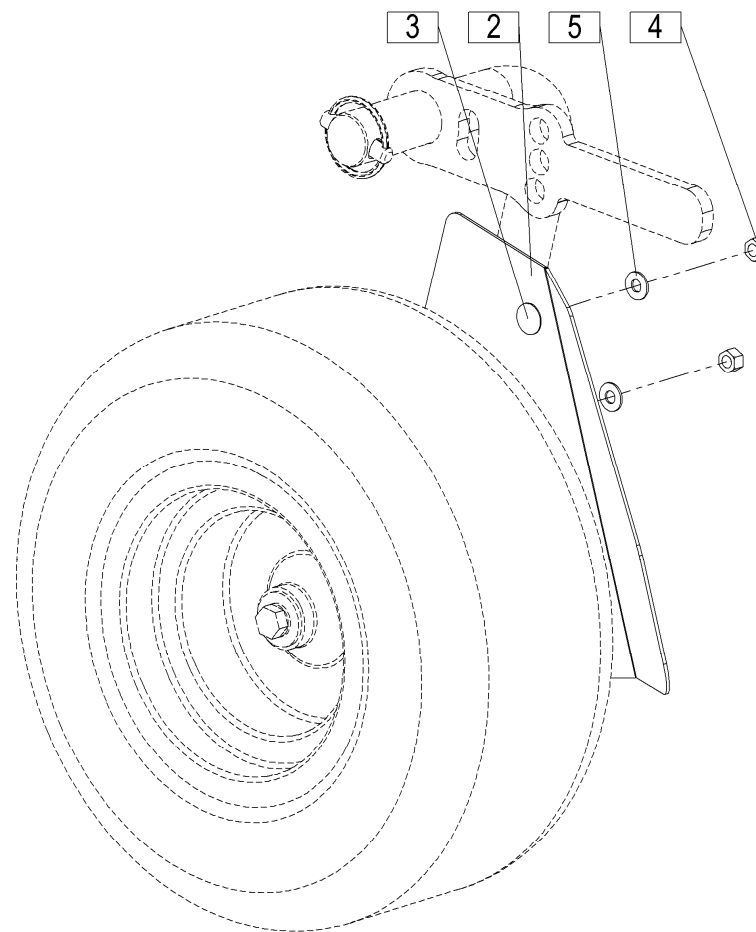
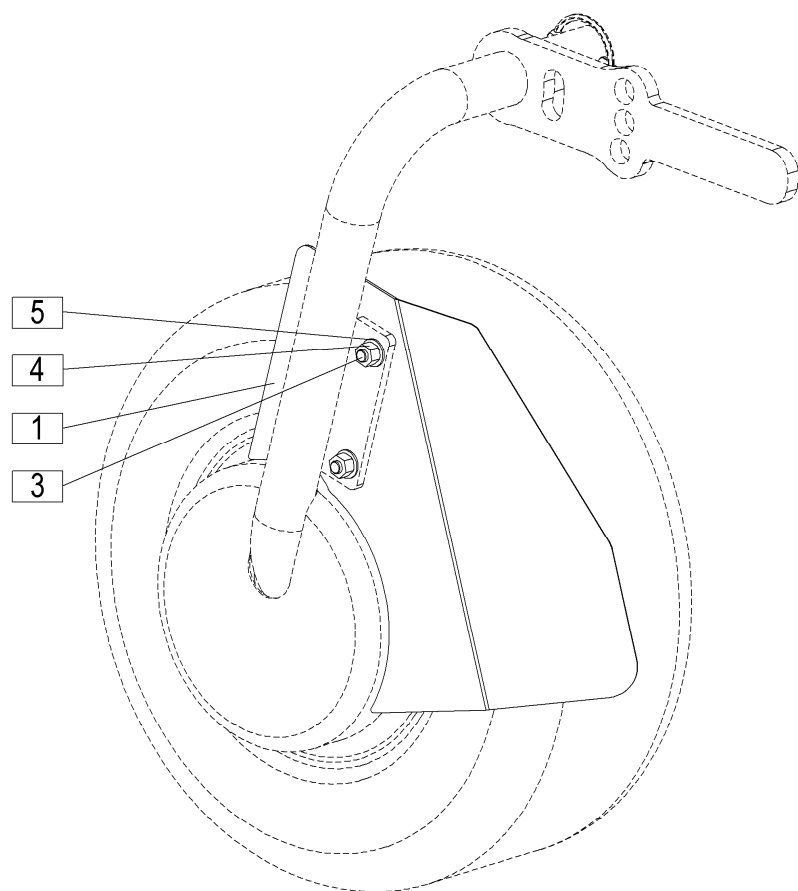



DODATNA OPREMA SONDERAUSRÜSTUNG – ZUSATZTEILE ADDITIONAL EQUIPMENT ÉQUIPEMENT ADDITIONNEL ATTREZZATURA AGGIUNTIVA BIJKOMENDE UITRUSTING
--

Velja od tov. št. dalje:  
 Važi od tvor. broja dalje:  
 Ab mach. Nr.:  
 From mach Nr.:  
 Da macch. Nr.:  
 N° de machine :  
 Van mach nr.:

---

**SPIDER 1100/10=+037**

41

[illegible]

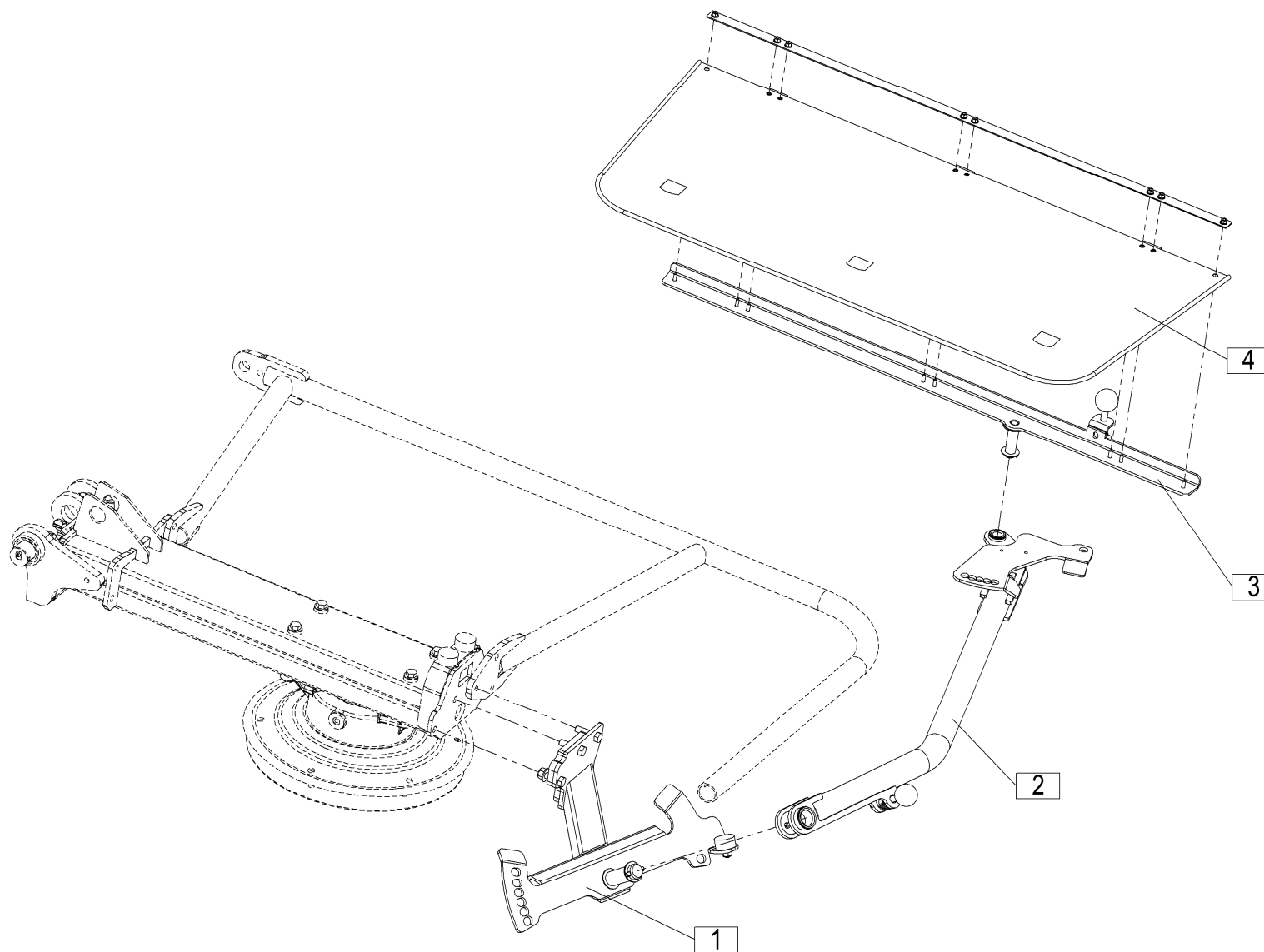

DODATNA OPREMA  
SONDERAUSRÜSTUNG – ZUSATZTEILE  
ADDITIONAL EQUIPMENT  
ÉQUIPEMENT ADDITIONNEL  
ATTREZZATURA AGGIUNTIVA  
BIJKOMENDE UITRUSTING

Velja od tov. št. dalje:  
Važi od tvor. broja dalje:  
Ab masch. Nr.:  
From mach Nr.:  
Da macch. Nr.:  
N° de machine :  
Van mach nr.:

SPIDER 1100/10=+037

42

[illegible]

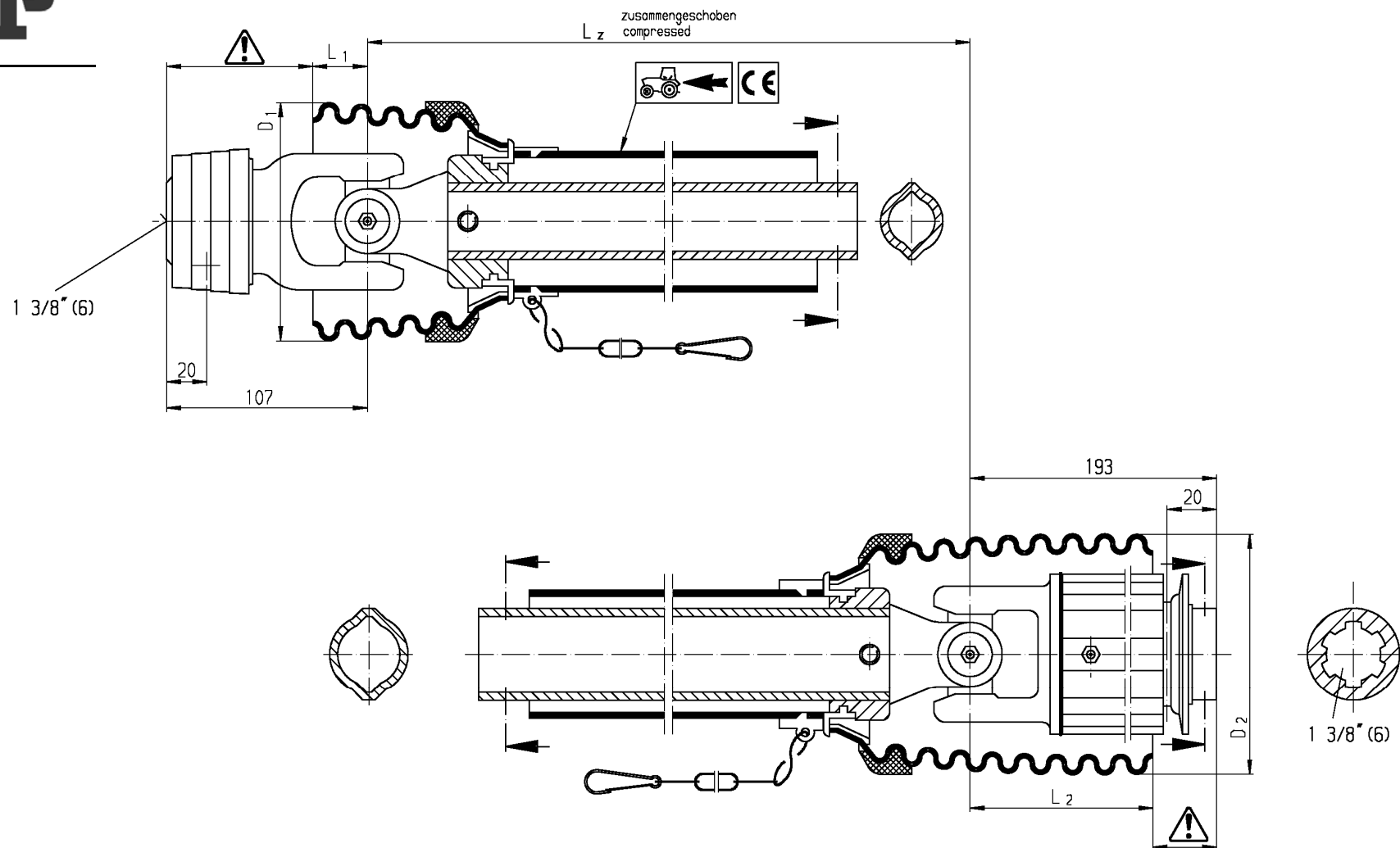

**KARDAN.136.1**

**Ident: 150747507**

KARDAN.136.1  
 GELENKWELLE. 136.1  
 P.T.O. SHAFT. 136.1  
 ALBERO CARDANICO.136.1

IDENT: 150747507  
 L'ARBRE DE TRANSMISSION N.136.1  
 AANDRIJF AS.136.1

SPIDER 1100/10=+037

SIP Strojna Industrija d.d.  
Juhartova ulica 2  
3311 Šempeter v Savinjski dolini  
Slovenija  
T 03 70 38 500  
F 03 70 38 681  
[info@sip.si](mailto:info@sip.si)

**SIP**<sup>TM</sup>