

(SLO) Seznam nadomestnih delov
(HR) Spisak rezervnih delov
(GB) Spare parts list
(D) Ersatzteilliste

(I) Lista parti di ricambio
(F) Liste des pièces de rechange
(NL) Vervangonderdelenlijst

SIPTM

SPIDER 1500/14 T

vrtavkasti obračalnik
rotacioni okretač
voltafiemo rotante

kreiselheuer
rotary tedder
Faneuse rotative
cirkelhooier

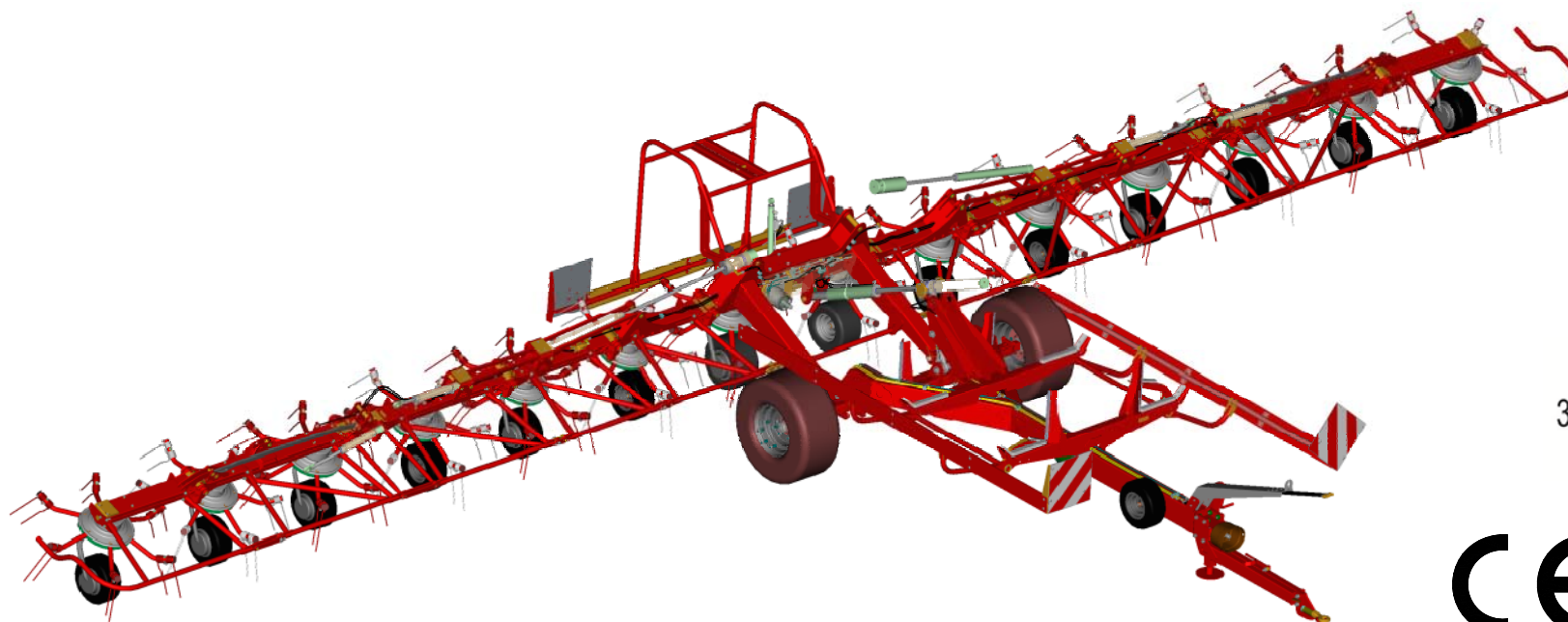

Velja od tov. št. dalje:
Važi od tvor. broja dalje:
Ab masch. Nr.:
From mach Nr.:
Da macch. Nr.:
N° de machine:
Vanaf mach nr.:

SPIDER 1500/14 T = 082

STROJNA INDUSTRIJA d.d.
3311 Šempeter v Savinjski dolini
Slovenija



Tel: +386 (03) 7038 500
Fax: +386 (03) 7038 663
+386 (03) 7038 674

159949103

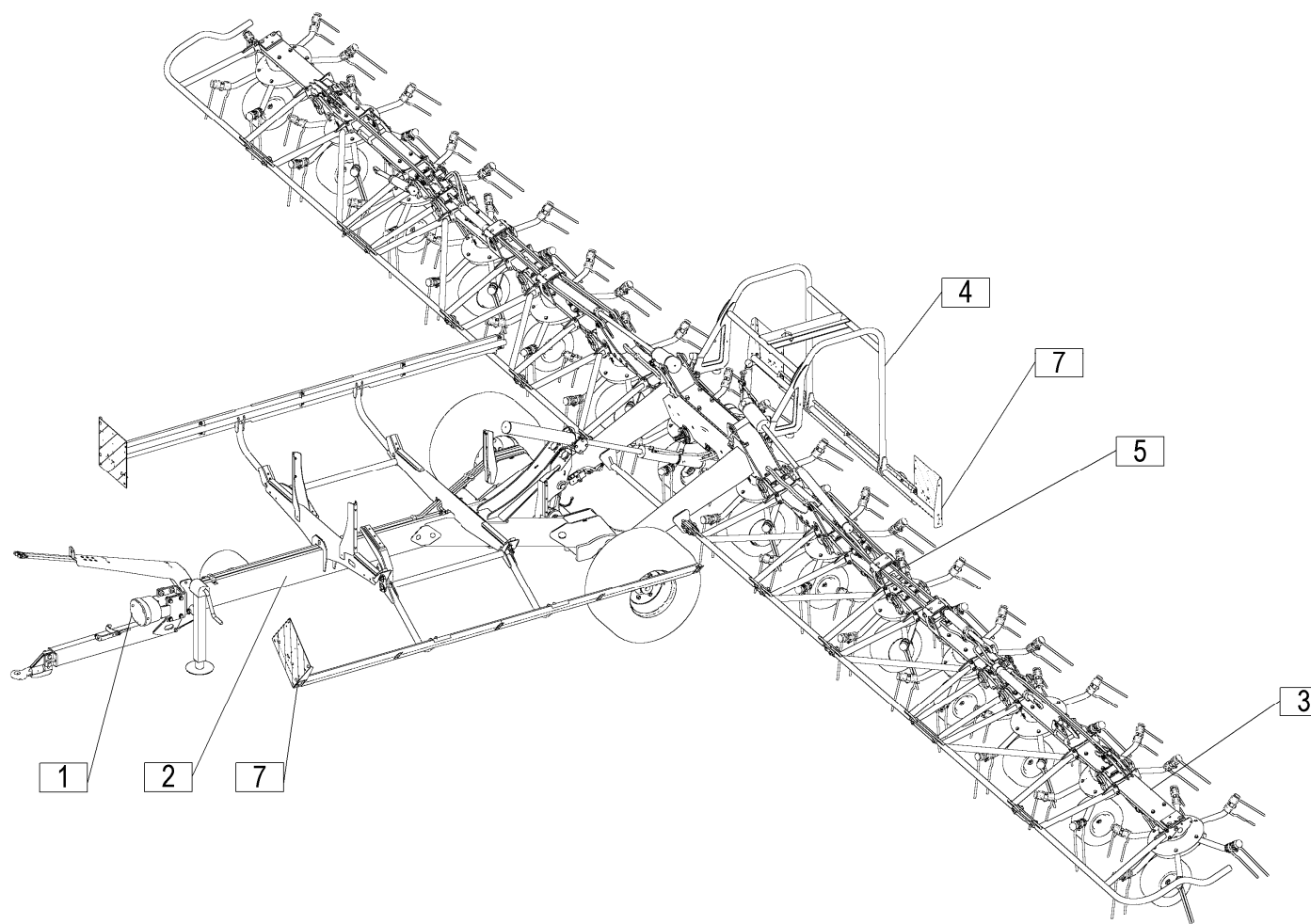

[illegible]

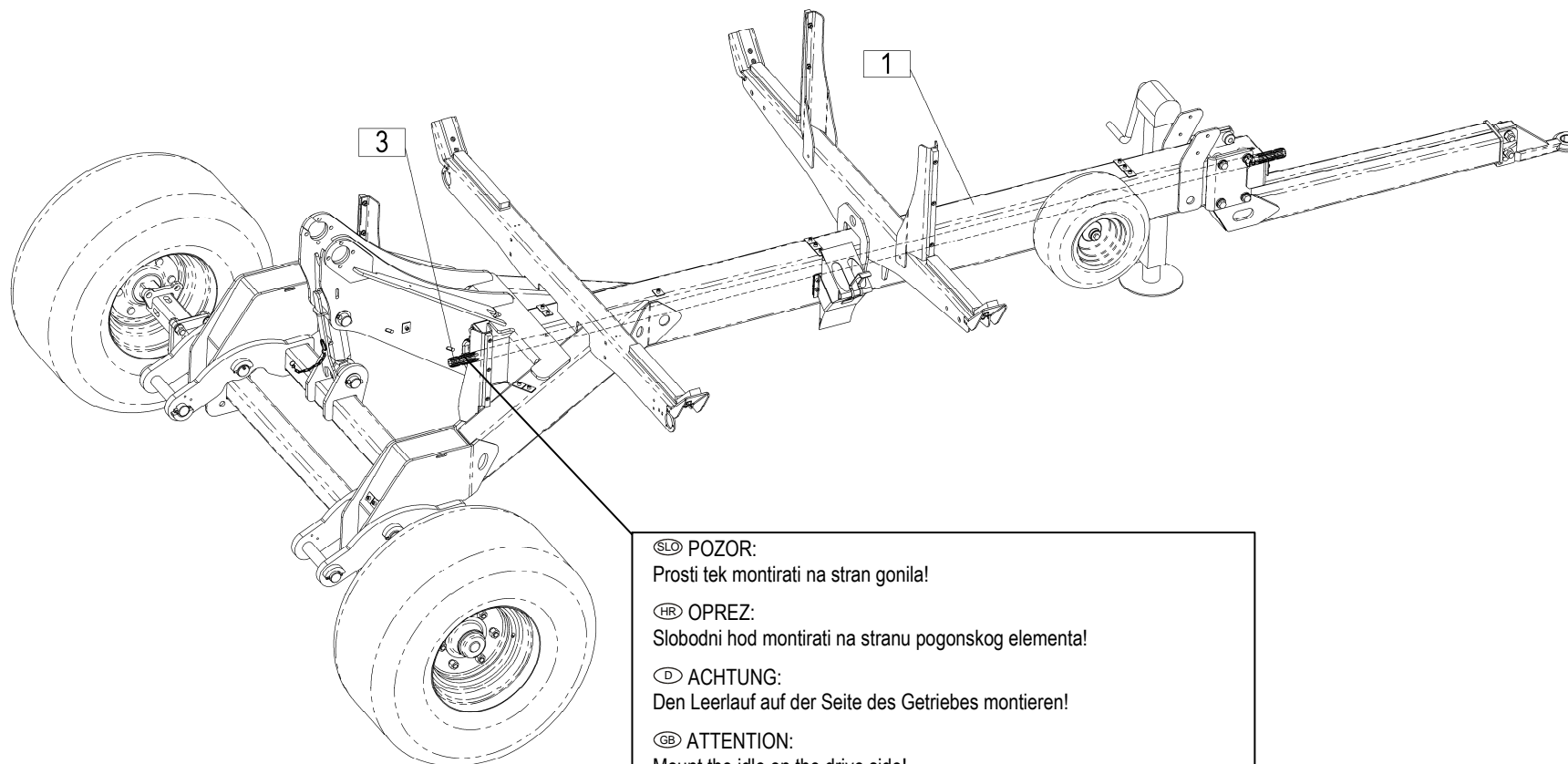

- Ⓒ SLO POZOR:
Prosti tek montirati na stran gonila!
- Ⓒ HR OPREZ:
Slobodni hod montirati na stranu pogonskog elementa!
- Ⓒ D ACHTUNG:
Den Leerlauf auf der Seite des Getriebes montieren!
- Ⓒ GB ATTENTION:
Mount the idle on the drive side!
- Ⓒ I AVVERTENZA:
Fissare il cardano sul lato dell'ingranaggio!
- Ⓒ F ATTENTION :
L'embrayage à roue libre doit être fixé du côté du carter de transmission !
- Ⓒ NL LET OP:
Monteer de vrijloop aan de kant van de aandrijving!

2

[illegible]

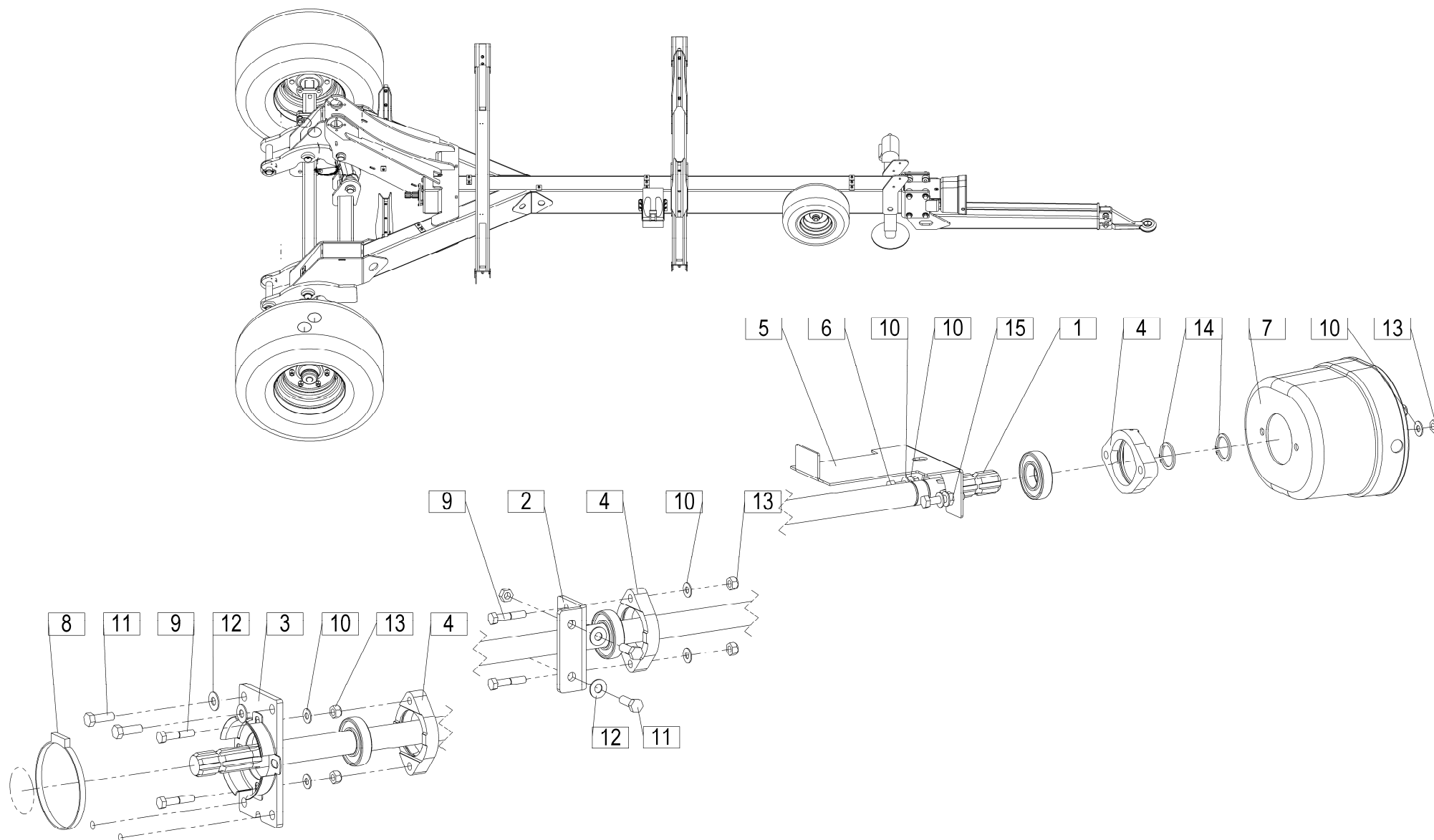

[illegible]

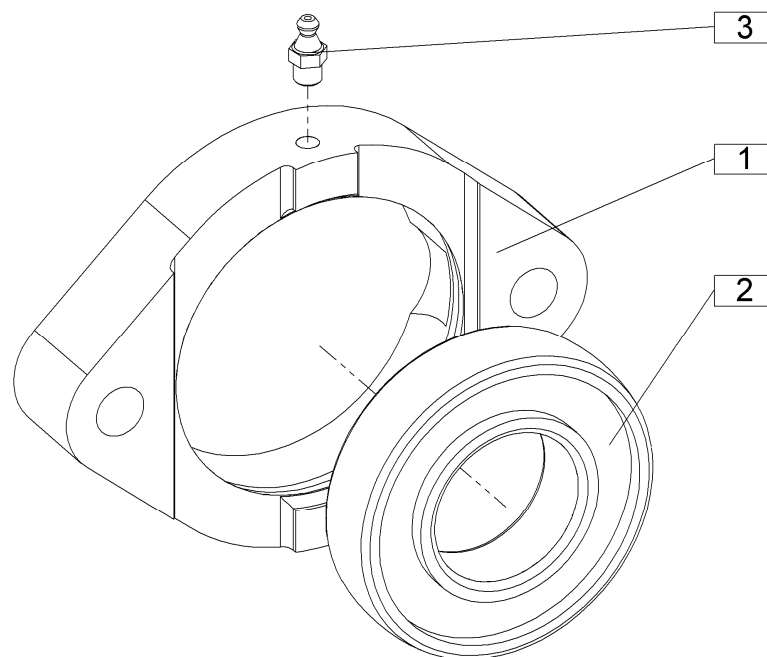

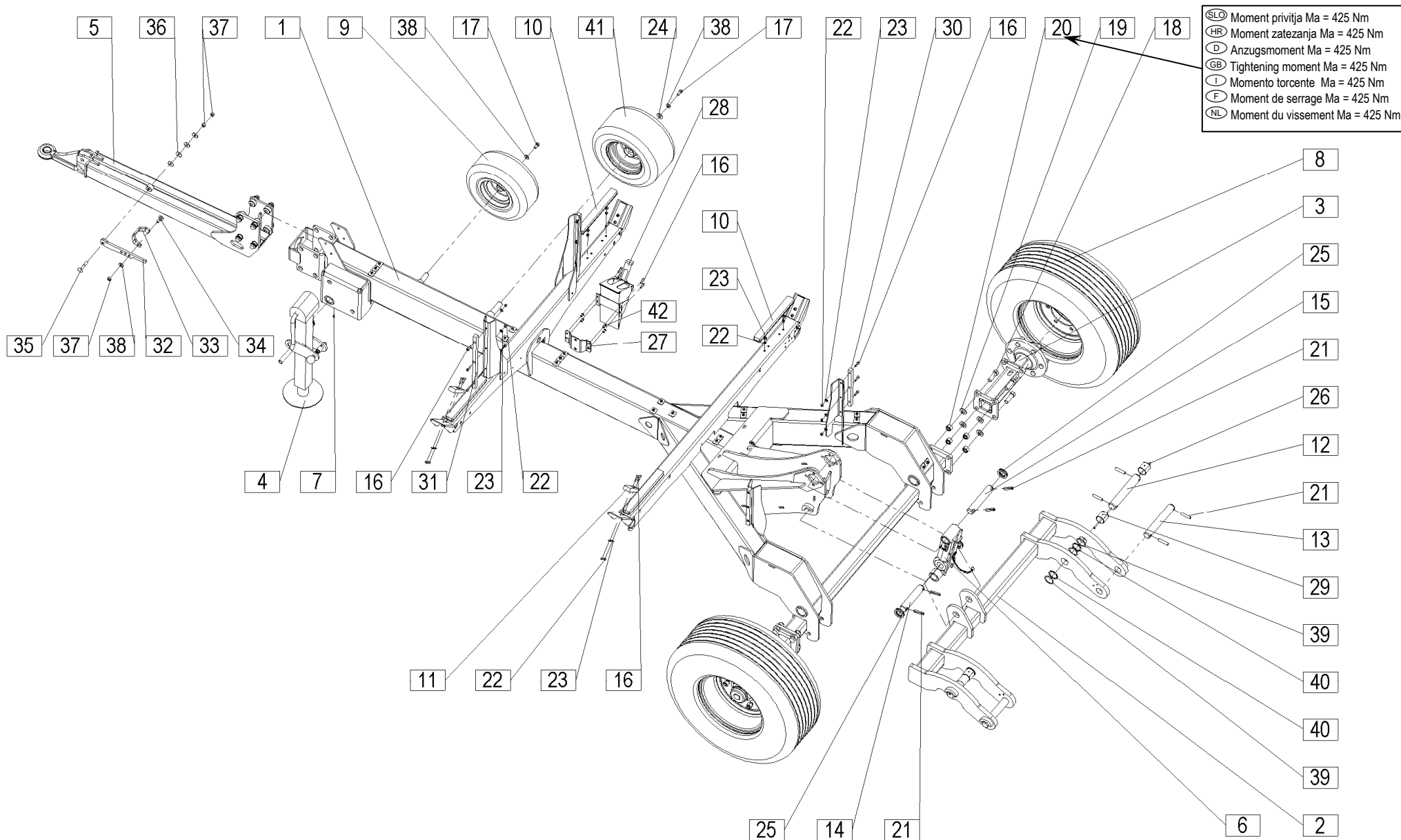

5

				Velja od tov. št. dalje: Važi od tvor. broja dalje: Ab masch. Nr.: From mach Nr.: Da macch. Nr.: N° de machine : Van mach nr.:					
Št.	Part No.	Naziv dela (SLO)	Naziv dijela (HR)	Benennung (D)	Description (GB)	Descrizione (I)	Description (F)	Beschrijving (NL)	Q
1	429020010	Podvozje var.	Podvozje sig.	Fahrgestell geschw.	Chassis welded	Telaio sald.	Dessous de caisse soudé	Chassis gelast.	1
2	429020500A	Nihalo var.	Njihalo sig.	Pendel geschw.	Swinging drawbar welded	Braccio oscillante sald.	Pendule soudé	Swing gelast	1
3	429020601	Polos var.	Poluosovina var.	Halbachse geschw.	Axle welded	Asse saldato	Essieu soudé	As gelast	2
4	429021200	Noga podporna kpl.	Potporna noga kompl.	Stützfuß zus.	Jack Stand cpl.	Basamento Jack cpl.	Ens. Chandelie	Assteun kpl.	1
5	621010490	Priklop kpl.	Priklop kpl.	Anbaubock zus.	Hitch frame cpl.	Telaio gancio cpl.	Ens. structure d'attache	Koppelingskader kpl.	1
6	429020920	Višinska nastavitev kpl.	Podešavanje po visini kompl.	Höheneinstellung zus.	Height adjuster cpl.	Impostazione altezza cpl.	Réglage de hauteur ens.	Hoogteinstelling kpl.	1
7	000246503	Mazalka AM 6	Mazalica AM 6	Nippel AM 6	Nipple AM 6	Cappuccio AM 6	Raccord AM 6	Nippel AM 6	1
8	153405309	Kolo 11.5/80-15	Točak 11.5/80-15	Rad 11.5/80-15	Wheel 11.5/80-15	Ruota 11.5/80-15	Roue 11.5/80-15	Wiel 11.5/80-15	2
9	150410102	Kolo 16x6,50- 8 6ply (D25-64) MEFRO 102667	Točak 16x6,50- 8 6ply (D25-64) MEFRO 102667	Rad 16x6,50- 8 6ply (D25-64) MEFRO 102667	Wheel 16x6,50- 8 6ply (D25-64) MEFRO 102667	Ruota 16x6,50- 8 6ply (D25-64) MEFRO 102667	Roue 16x6,50- 8 6ply (D25-64) MEFRO 102667	Wiel 16x6,50- 8 6ply (D25-64) MEFRO 102667	1
10	429020660	Blažilec	Amortizer	Stoßdämpfer	Shock – absorber	Ammortizzatore	Amortisseur	Schokdemper	4
11	429020680	Trak 2	Traka 2	Band 2	Stripe 2	Striscia 2	Bande contrastée 2	Streep 2	4
12	429020710	Sornik 10	Svornjak 10	Bolzen 10	Bolt 10	Bullone 10	Boulon 10	Bout 10	2
13	429020720	Sornik 10	Svornjak 10	Bolzen 10	Bolt 10	Bullone 10	Boulon 10	Bout 10	2
14	429020730C	Sornik 10	Svornjak 10	Bolzen 10	Bolt 10	Bullone 10	Boulon 10	Bout 10	1
15	429020740	Sornik 10	Svornjak 10	Bolzen 10	Bolt 10	Bullone 10	Boulon 10	Bout 10	1
16	159331001	Vijak M8x25	Vijak M8x25	Schraube M8x25	Screw M8x25	Vite M8x25	Vis M8x25	Schroef M8x25	24
17	150087202	Vijak M12x25	Vijak M12x25	Schraube M12x25	Screw M12x25	Vite M12x25	Vis M12x25	Schroef M12x25	2
18	150454706	Vijak M20x60	Vijak M20x60	Schraube M20x60	Screw M20x60	Vite M20x60	Vis M20x60	Schroef M20x60	8
19	150754400	Podložka SKM 20	Podloška SKM 20	Scheibe SKM 20	Washer SKM 20	Rondella SKM 20	Rondelle SKM 20	Sluitring SKM 20	8
20	150754302	Matica M20	Navrtka M20	Mutter M20	Nut M20	Dado M20	Écrou M20	Moer M20	8
21	150633309	Zatič prožni 13x60 DACROMET / ISO 8752	Opružni klin 13x60 DACROMET / ISO 8752	Spannstift 13x60 DACROMET / ISO 8752	Tension pin 13x60 DACROMET / ISO 8752	Perno tenditore 13x60 DACROMET / ISO 8752	Boulon de tension 13x60 DACROMET / ISO 8752	Spanstift 13x60 DACROMET / ISO 8752	12
22	150275302	Matica M8	Navrtka M8	Mutter M8	Nut M8	Dado M8	Écrou M8	Moer M8	28
23	150426701	Podložka SKM 8	Podloška SKM 8	Scheibe SKM 8	Washer SKM 8	Rondella SKM 8	Rondelle SKM 8	Sluitring SKM 8	28
24	151006002	Podložka 13/35-3	Podloška 13/35-3	Scheibe 13/35-3	Washer 13/35-3	Rondella 13/35-3	Rondelle 13/35-3	Sluitring 13/35-3	2
25	745021260	Podložka-stavek 40,3/ 58	Podloška-stavek 40,3/ 58	Scheibe-Satz 40,3/ 58	Washer-set 40,3/ 58	Set - rondelle 40,3/ 58	Ensemble rondelle 40,3/ 58	Sluitringset 40,3 / 58	3
26	000246503	Mazalka AM 6	Mazalica AM 6	Nippel AM 6	Nipple AM 6	Cappuccio AM 6	Raccord AM 6	Nippel AM 6	4
27	429021030A	Nosilec zagozde	Nosač klina	Keilträger	Wedge holder	Supporto cuneo	Support du coin	Drager van de wig.	1
28	393516030	Zagozda kpl.	Klin podložni kpl.	Braking-parts zus.	Bremsungsanlage cpl.	Materiale frenante cpl.	Système de freinage cpl.	Reminstallatie kpl.	1
29	150442701	Puša PAP 4550 P20 INA	Čaura PAP 4550 P20 INA	Buchse PAP 4550 P20 INA	Sleeve PAP 4550 P20 INA	Manicotto PAP 4550 P20 INA	Manchon PAP 4550 P20 INA	Huis PAP 4550 P20 INA	4
30	429041050	Trak 9	Traka 9	Band 9	Stripe 9	Striscia 9	Bande contrastée 9	Streep 9	2
31	429041060	Trak 10	Traka 10	Band 10	Stripe 10	Striscia 10	Bande contrastée 10	Streep 10	2

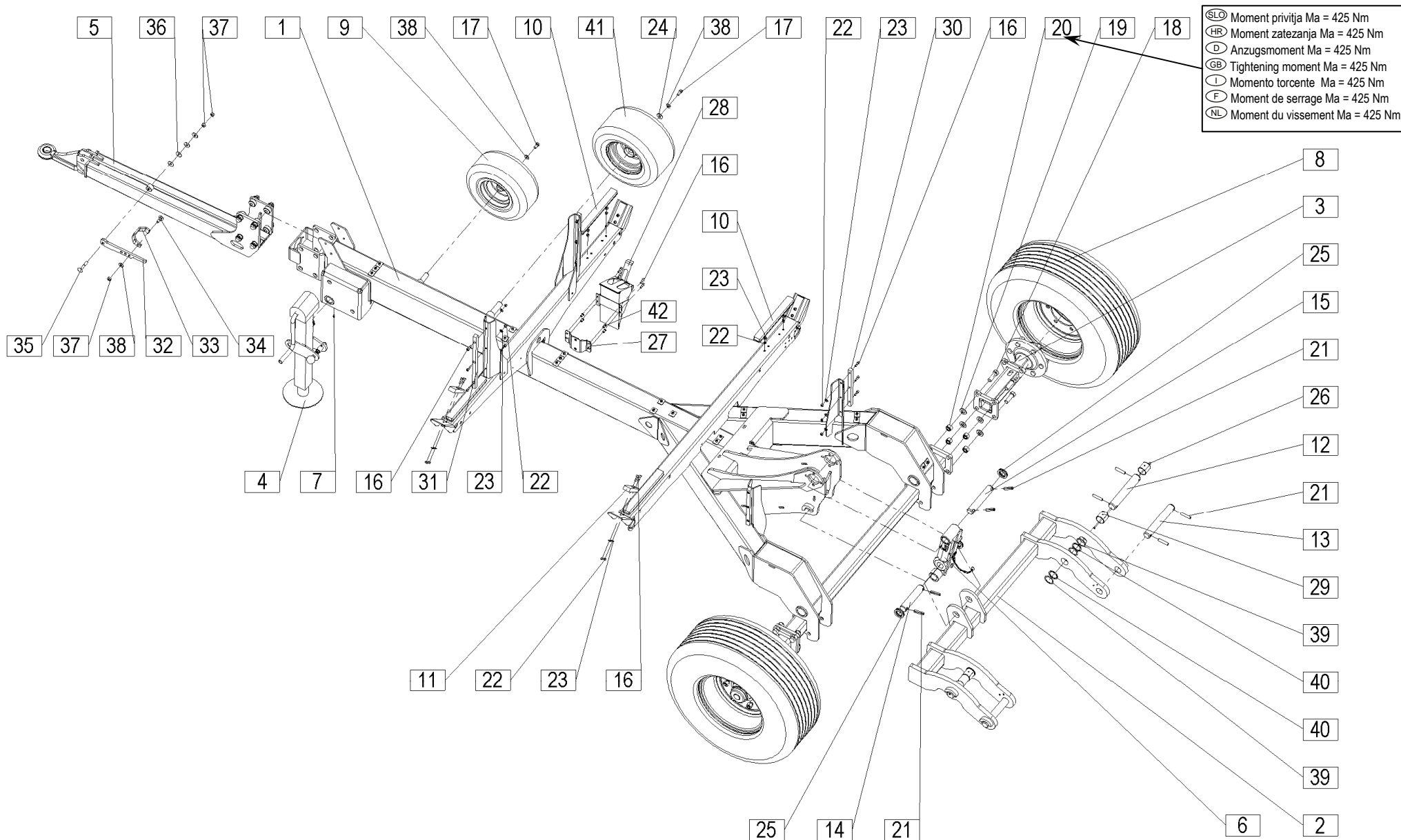

[illegible]

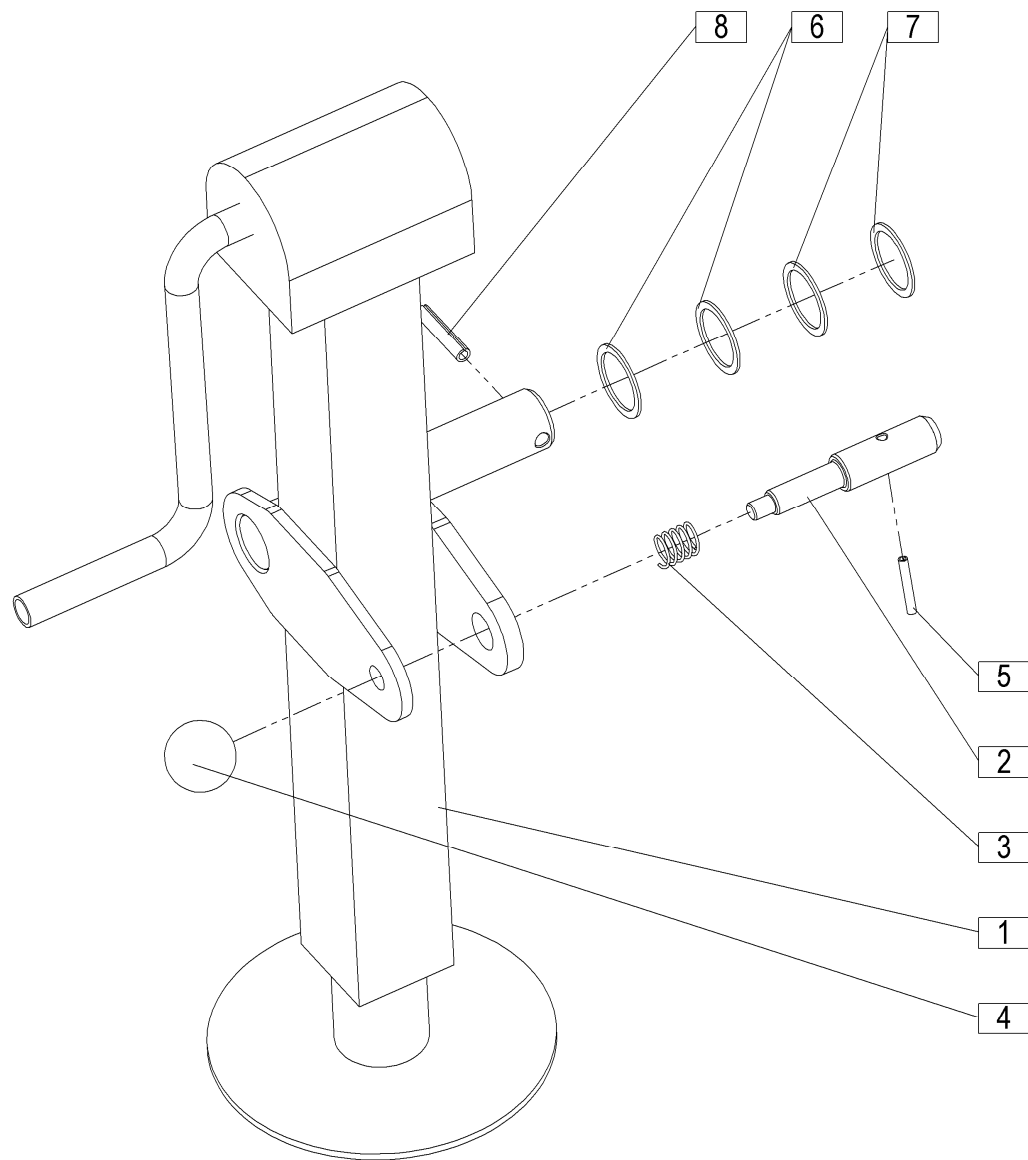

[illegible]

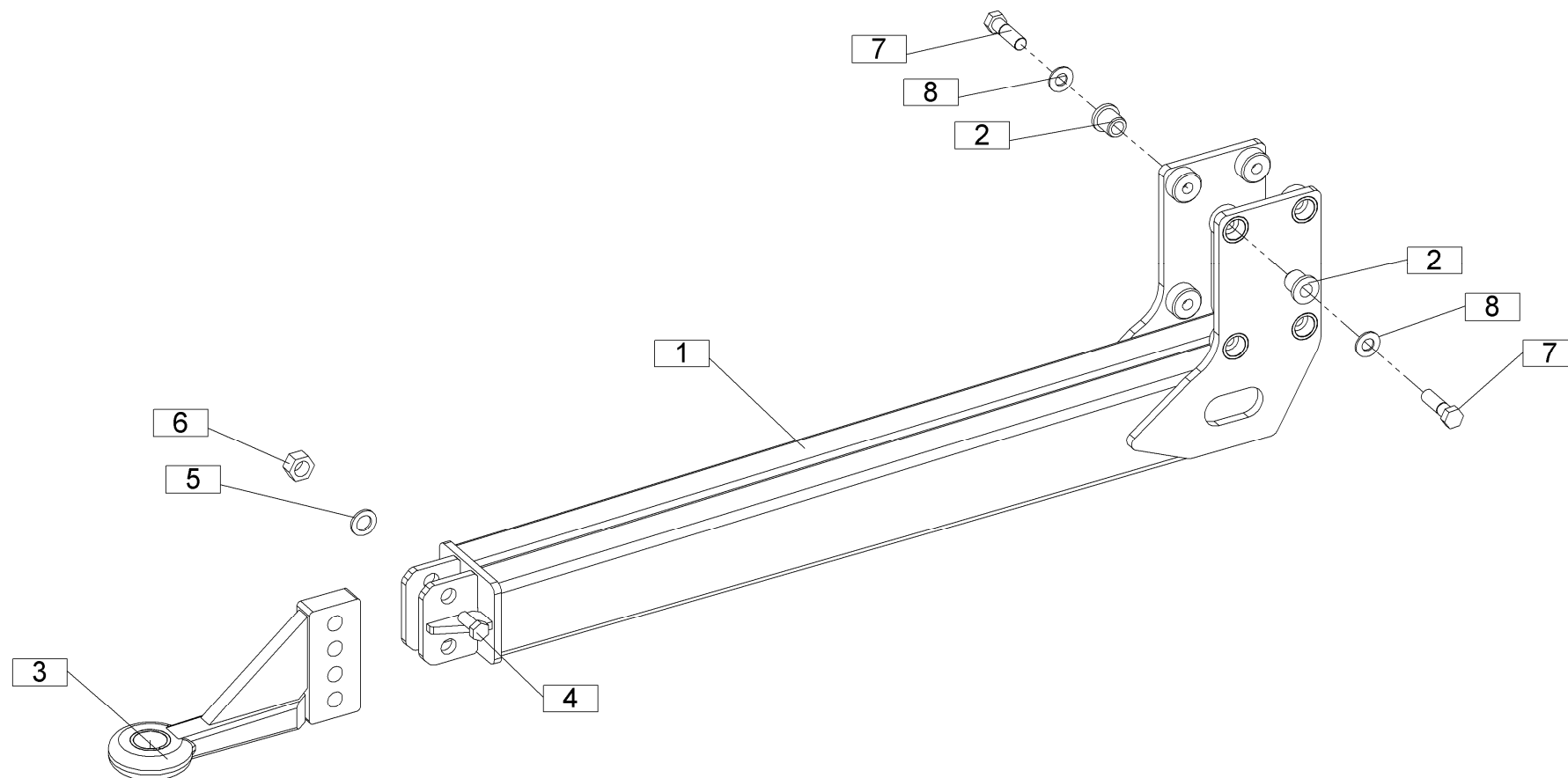

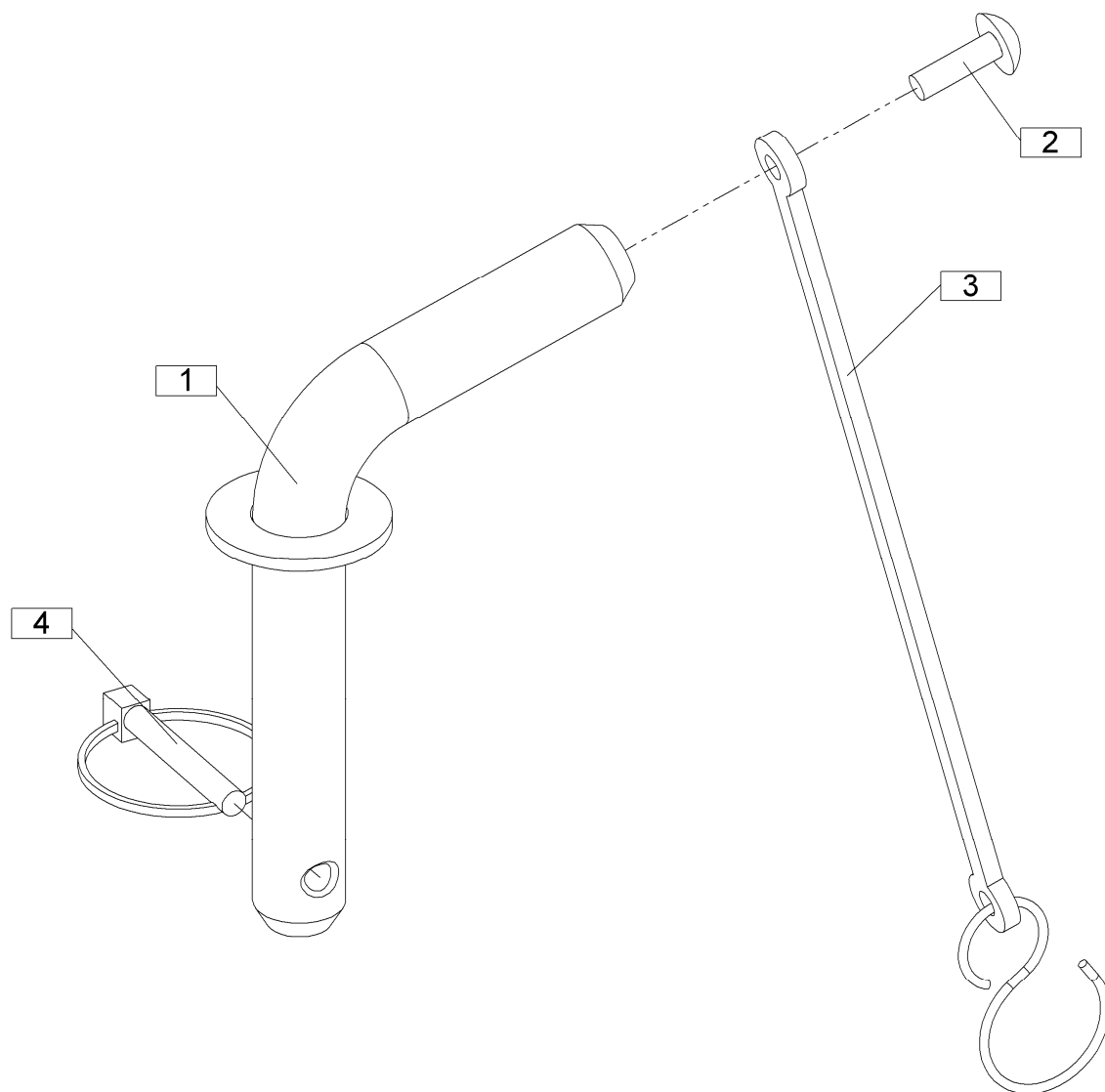

7

[illegible]

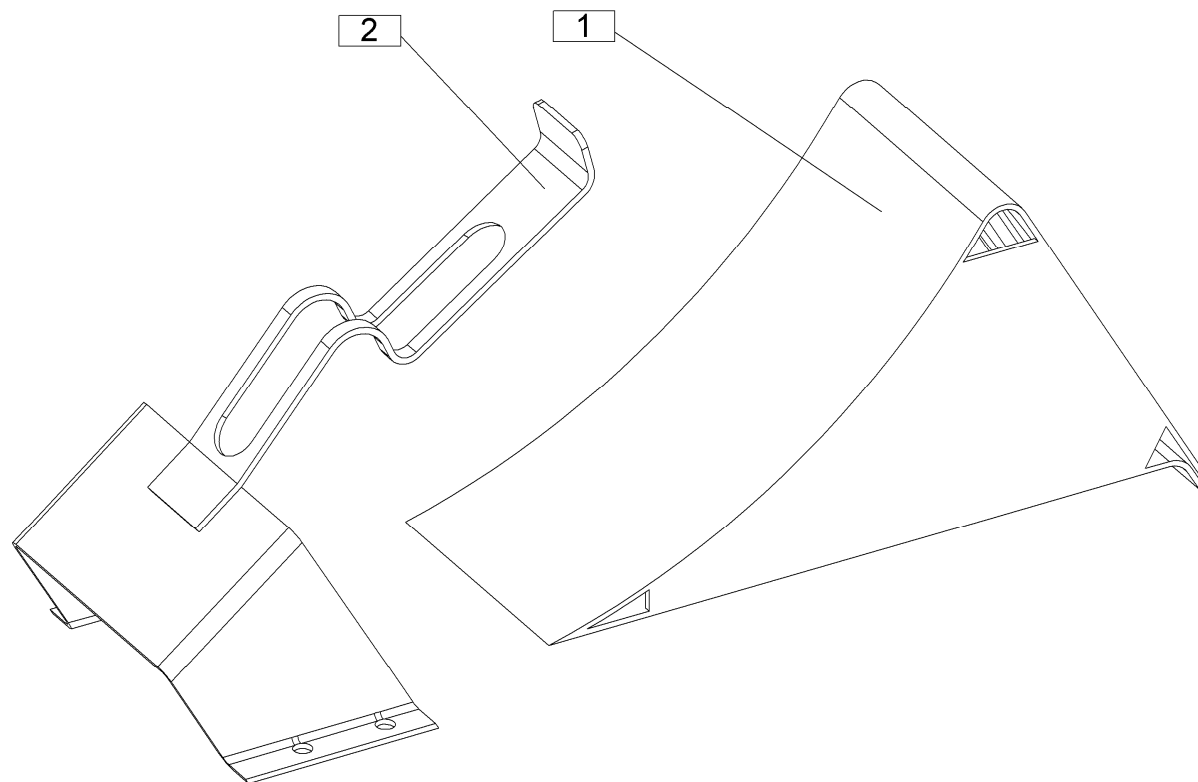

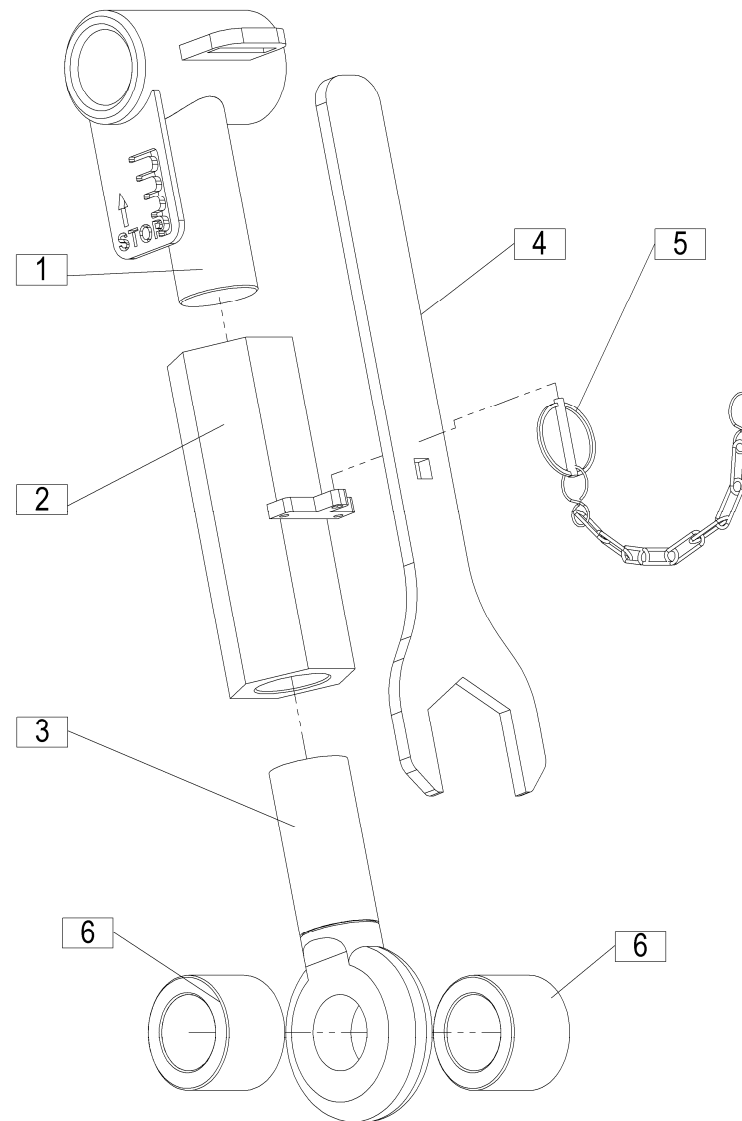

[illegible]

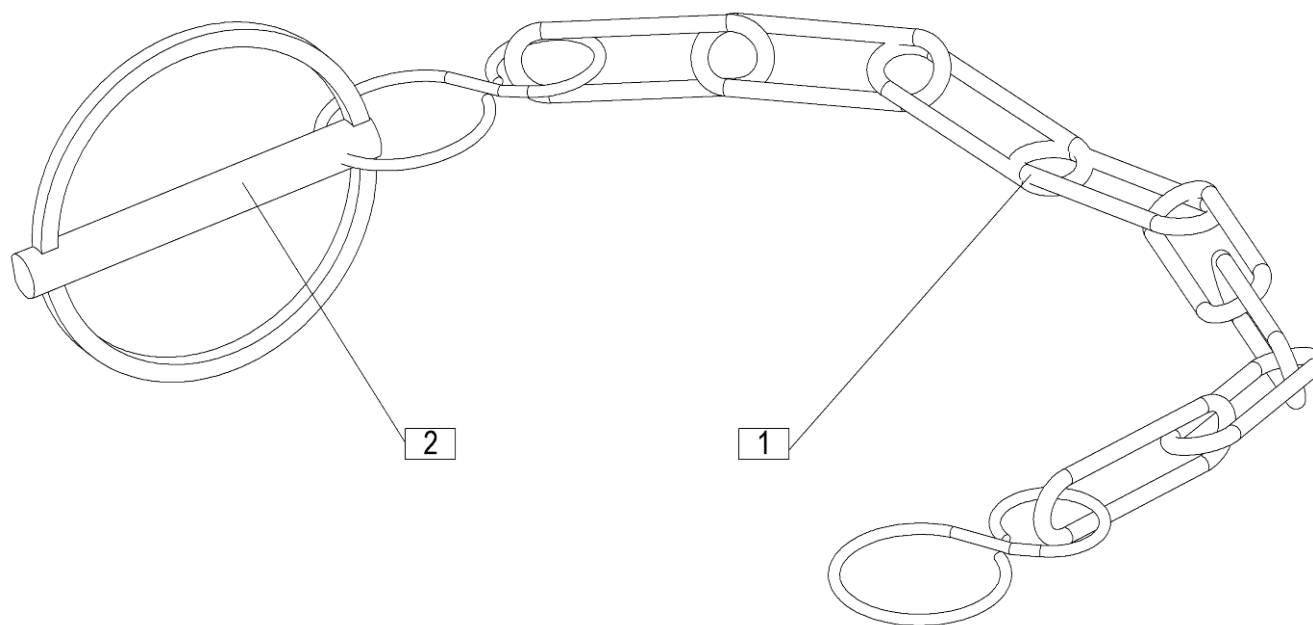

10

[illegible]

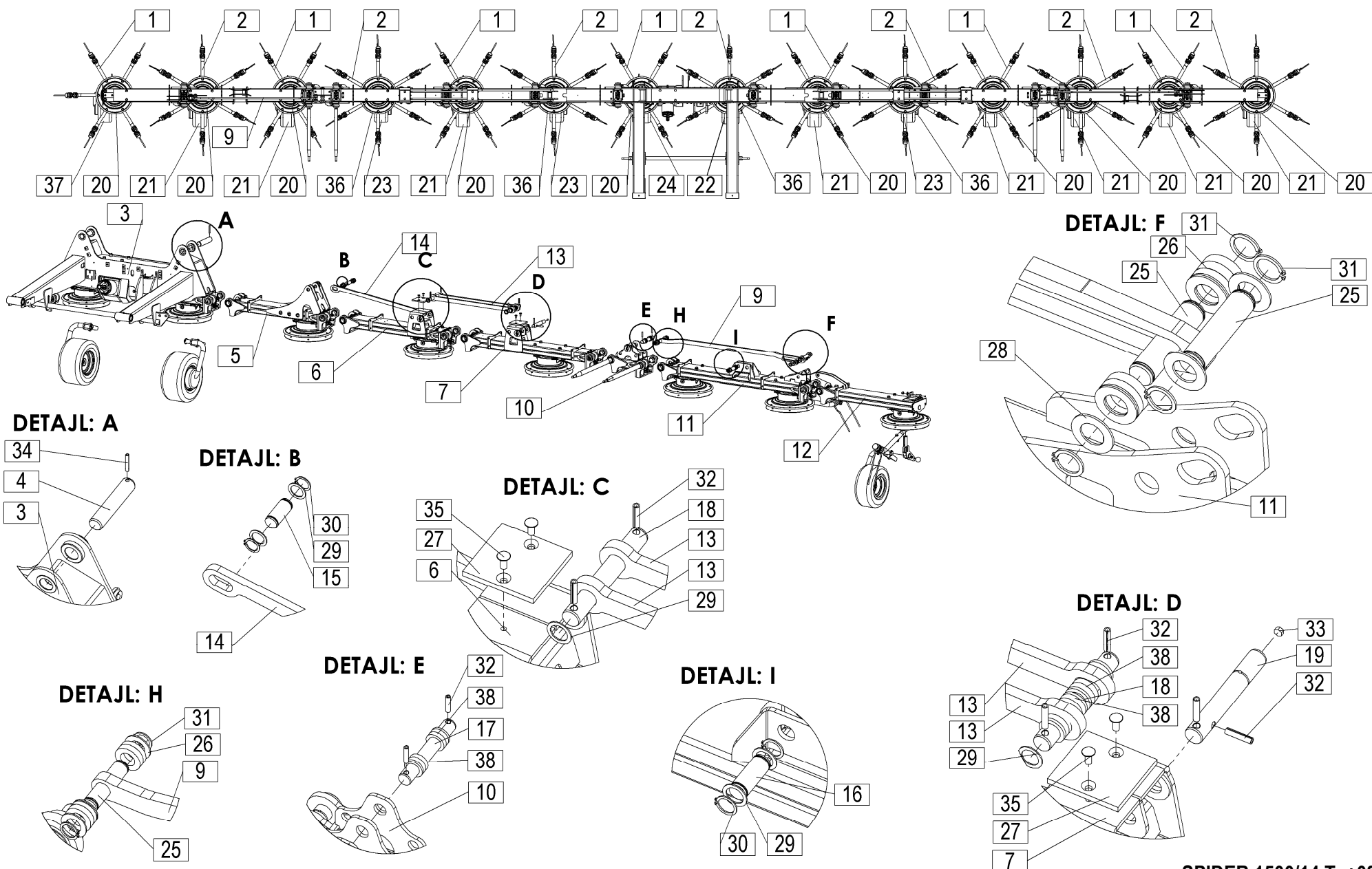

[illegible]

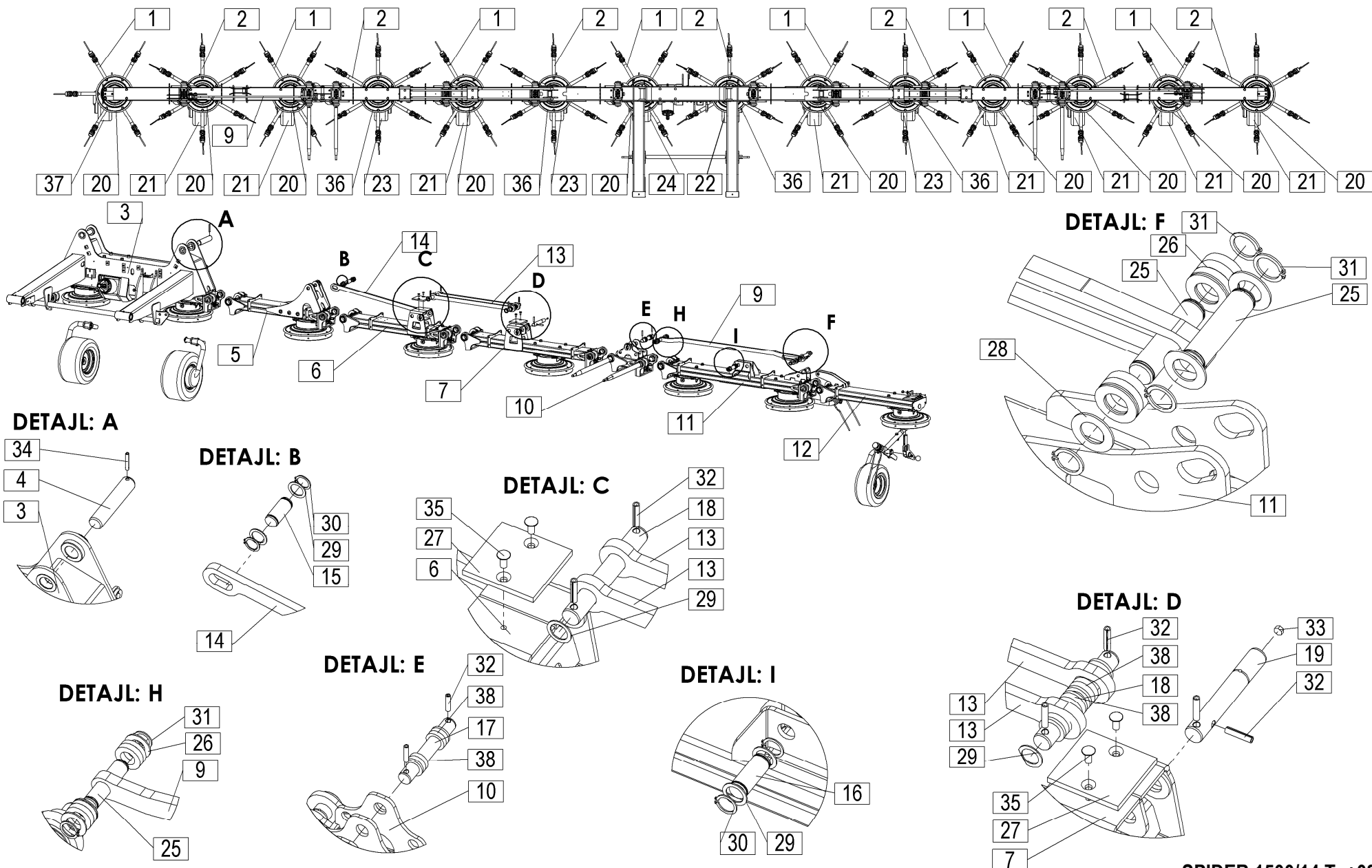

[illegible]

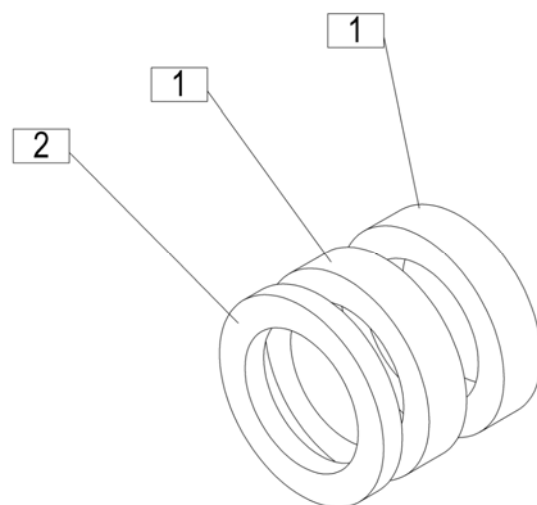

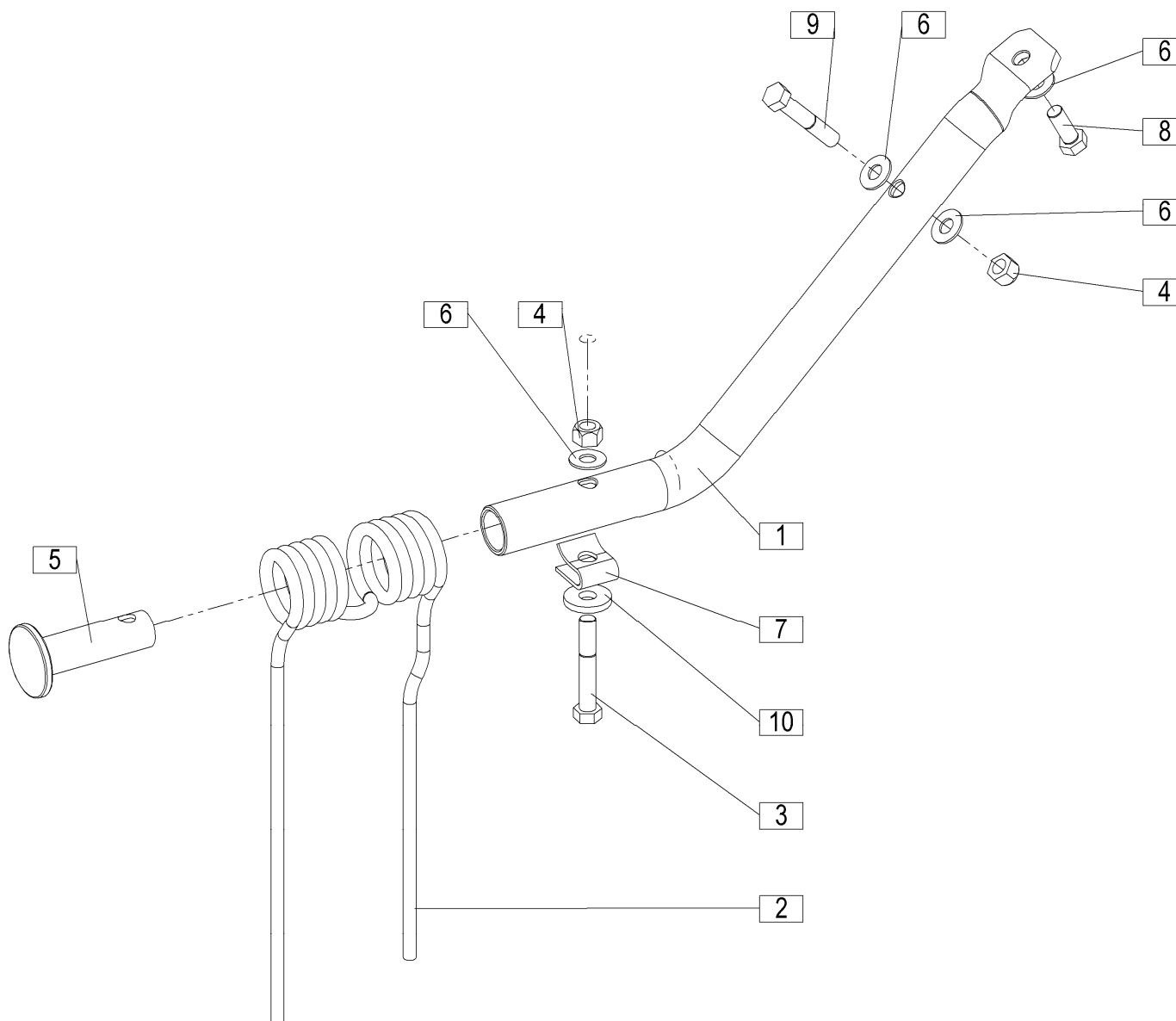

13

[illegible]

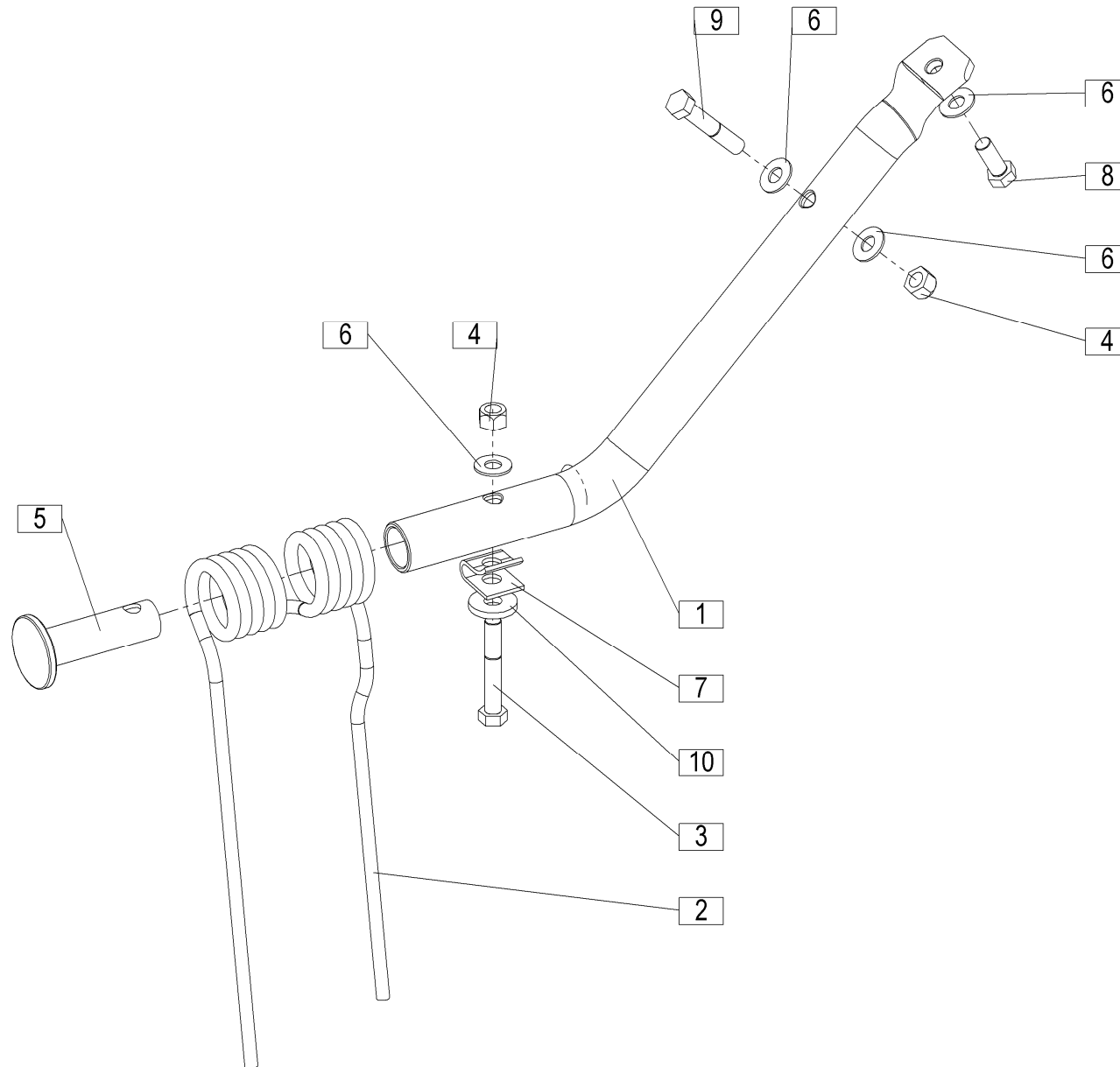

[illegible]

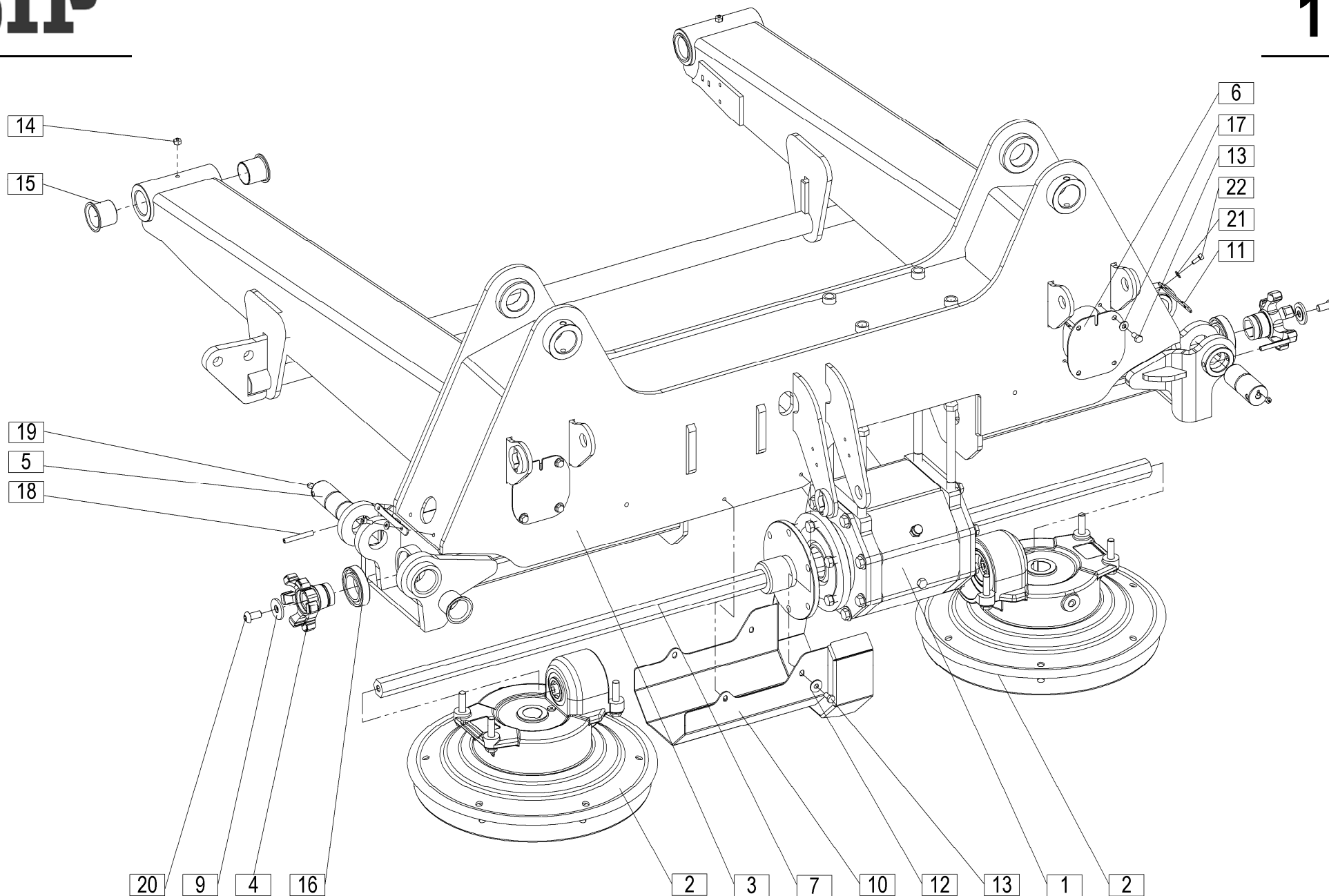

[illegible]

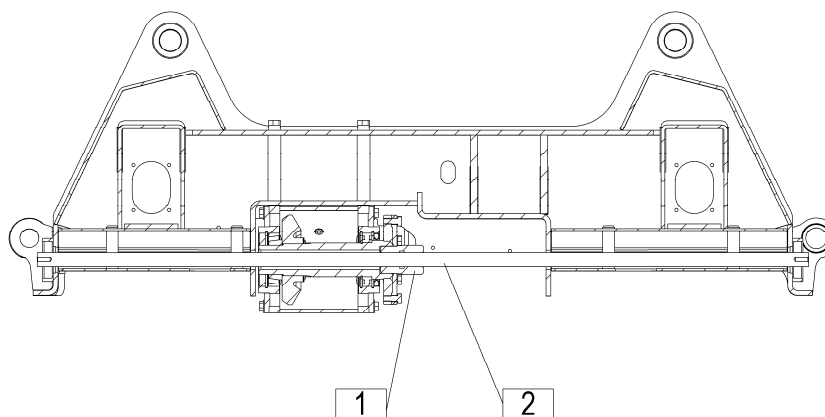
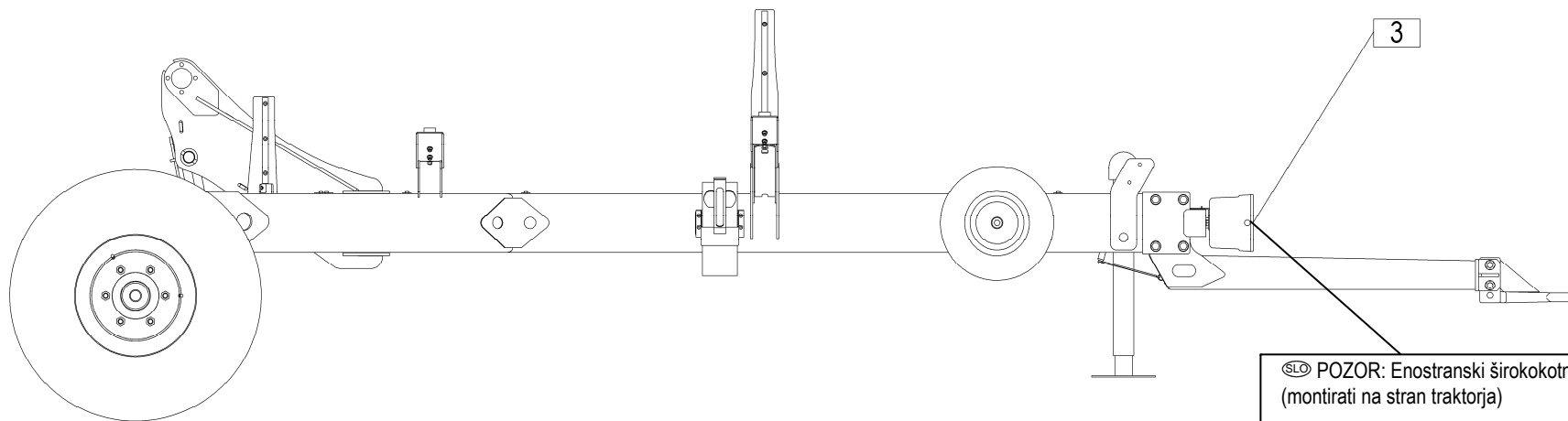

- Ⓐ POZOR: Enostranski širokokotni kardan
(montirati na stran traktorja)
- Ⓐ OPREZ: Jednostrani širokokutni kardan
(montirati na bočnu stranu traktora)
- Ⓐ ACHTUNG: Einseitiger Weitwinkelkardan
(auf Traktorseite montieren)
- Ⓐ ATTENTION: Unilateral wide-angle PTO shaft
(mount on the tractor side)
- Ⓐ AVVERTENZA: Cardano grandangolare unilaterale
(da fissare lateralmente al trattore)
- Ⓐ ATTENTION: Cardan unilatéral à grand angle
(fixer du côté du tracteur)
- Ⓐ LET OP: Eénzijdige groothoekige PTO
(te monteren aan de kant van de traktor)

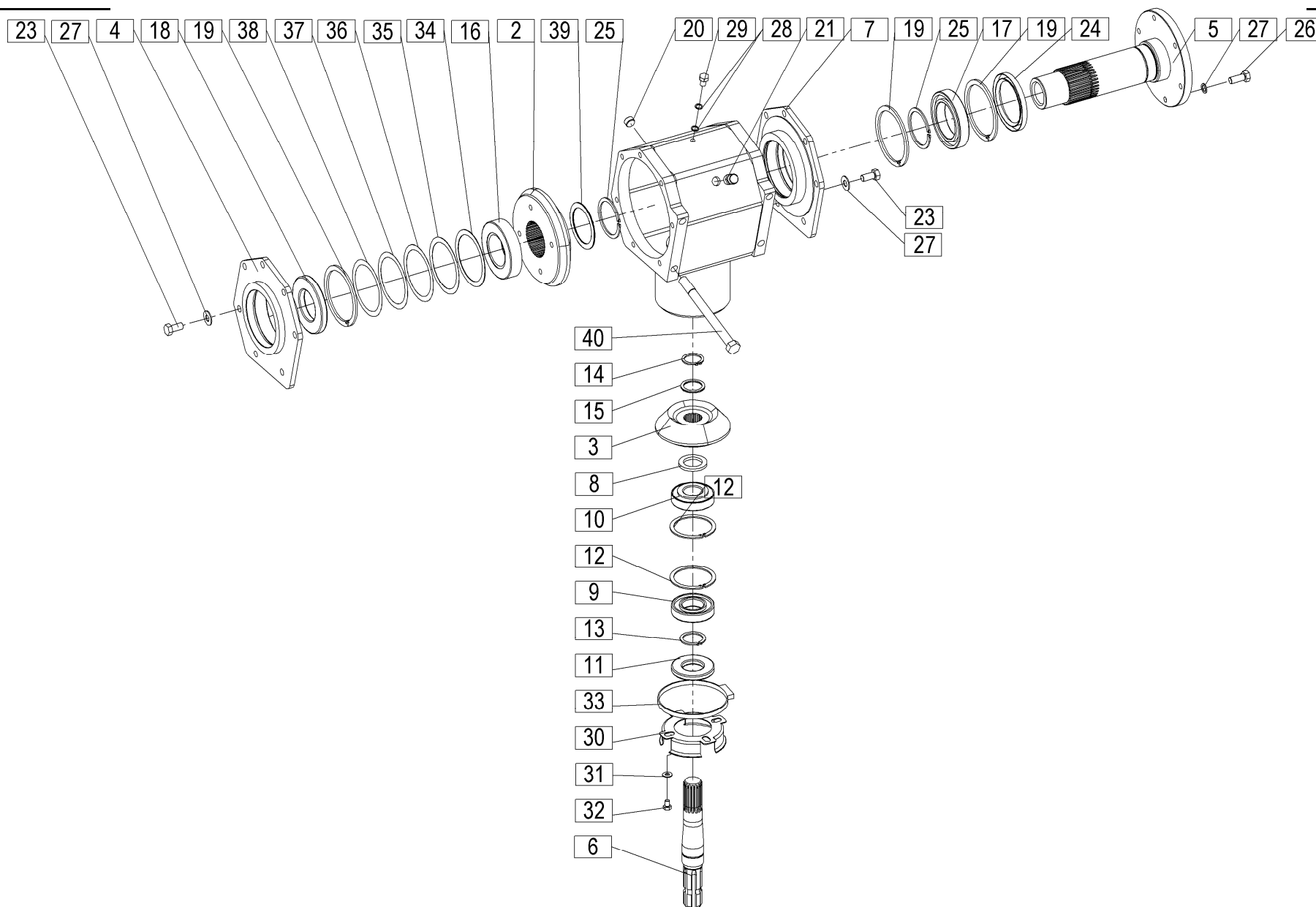

[illegible]

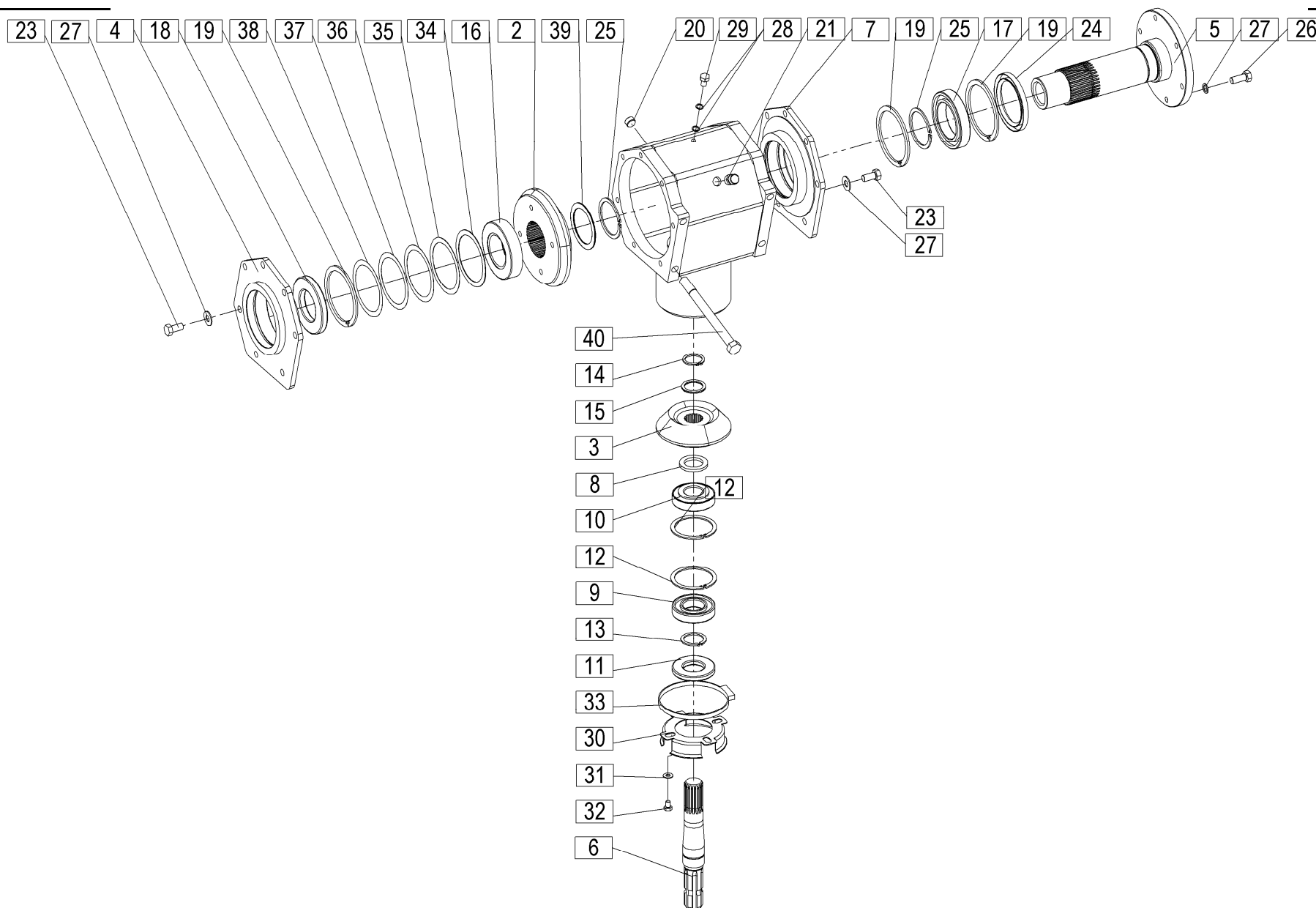

[illegible]

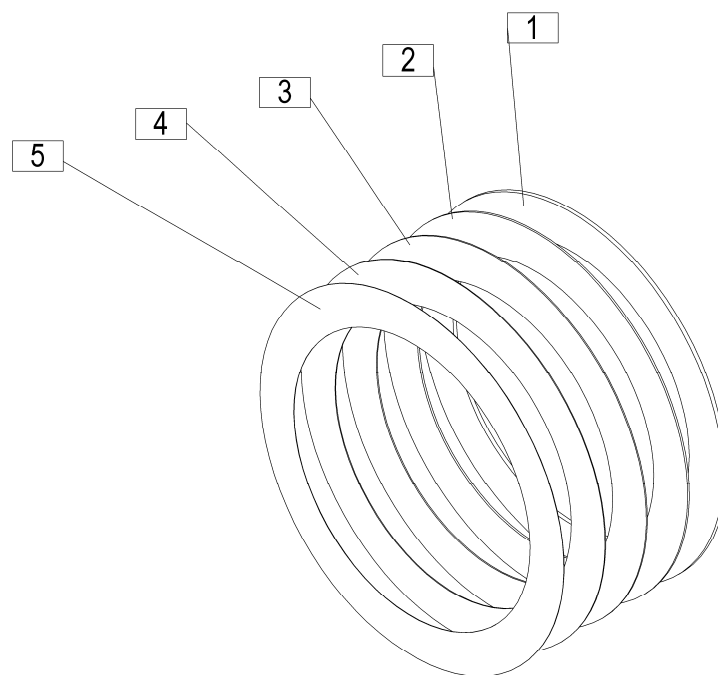

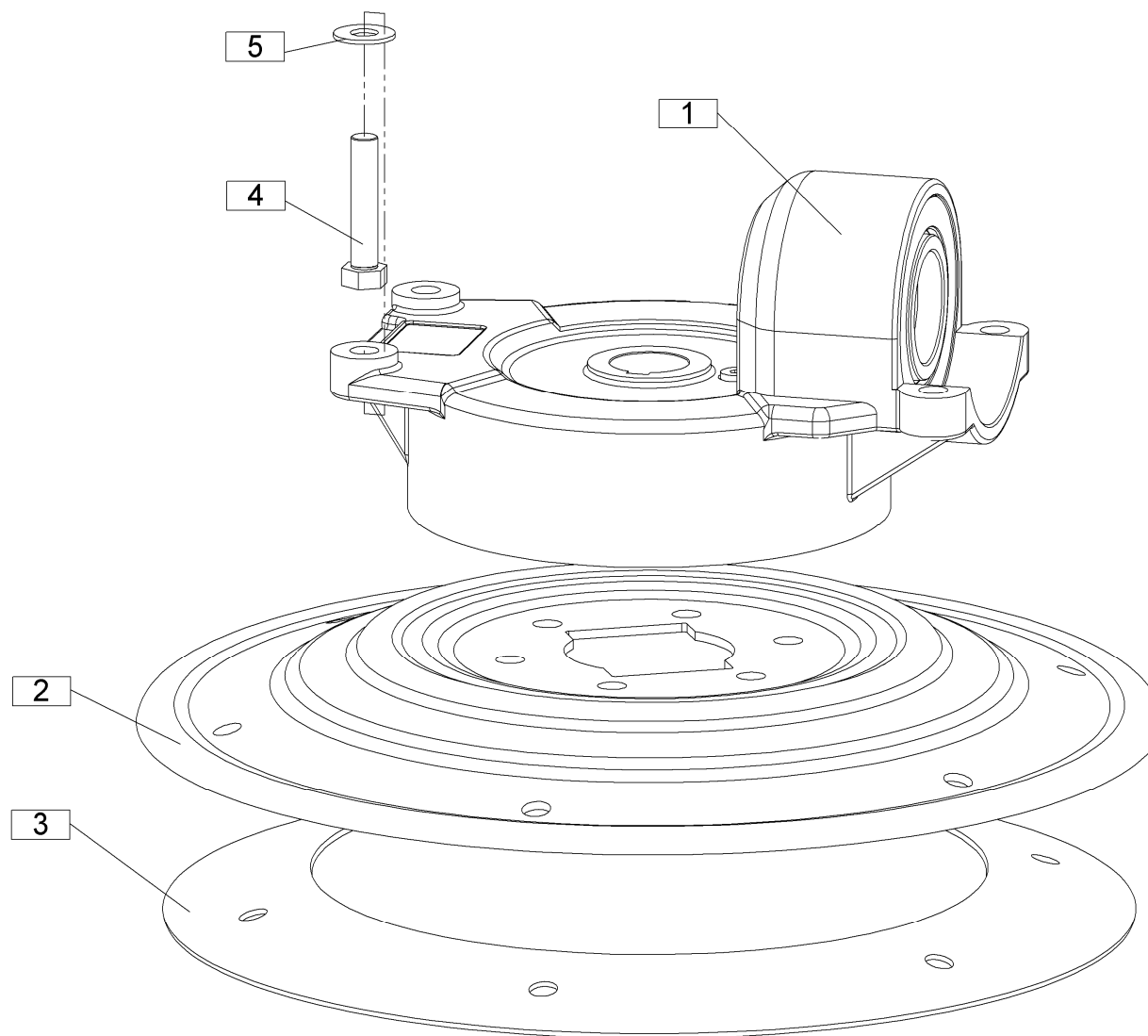

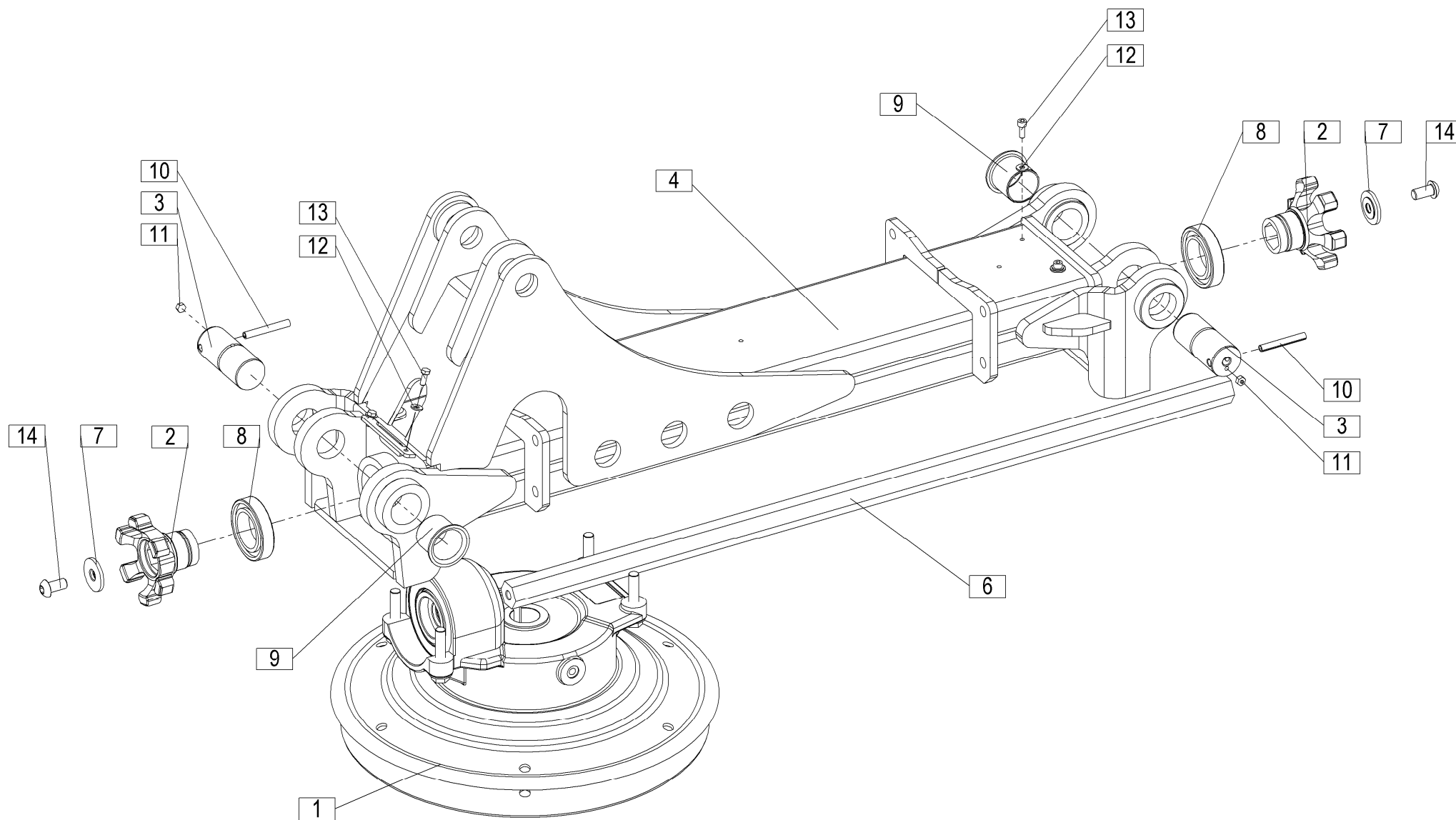

[illegible]

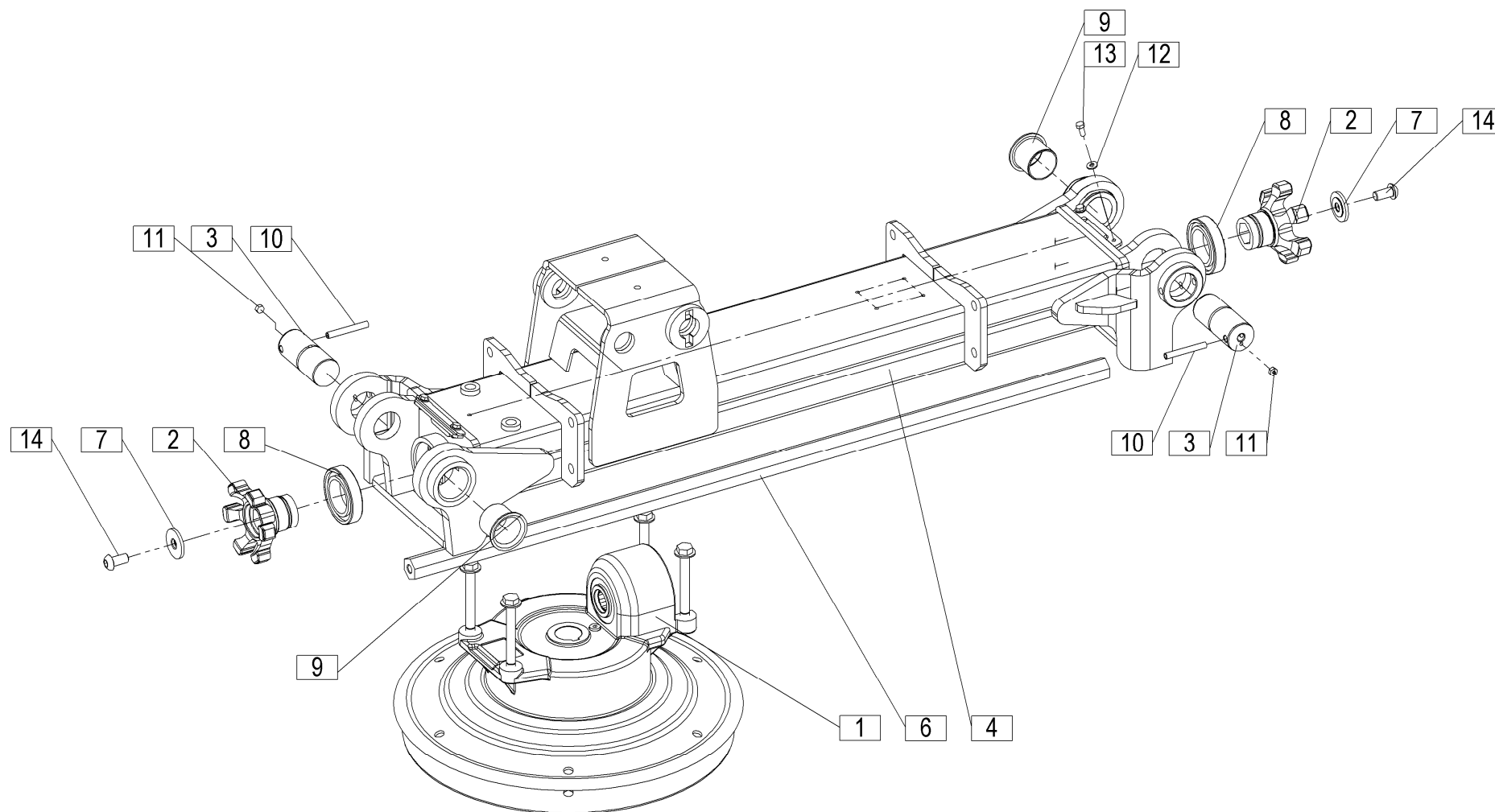

[illegible]

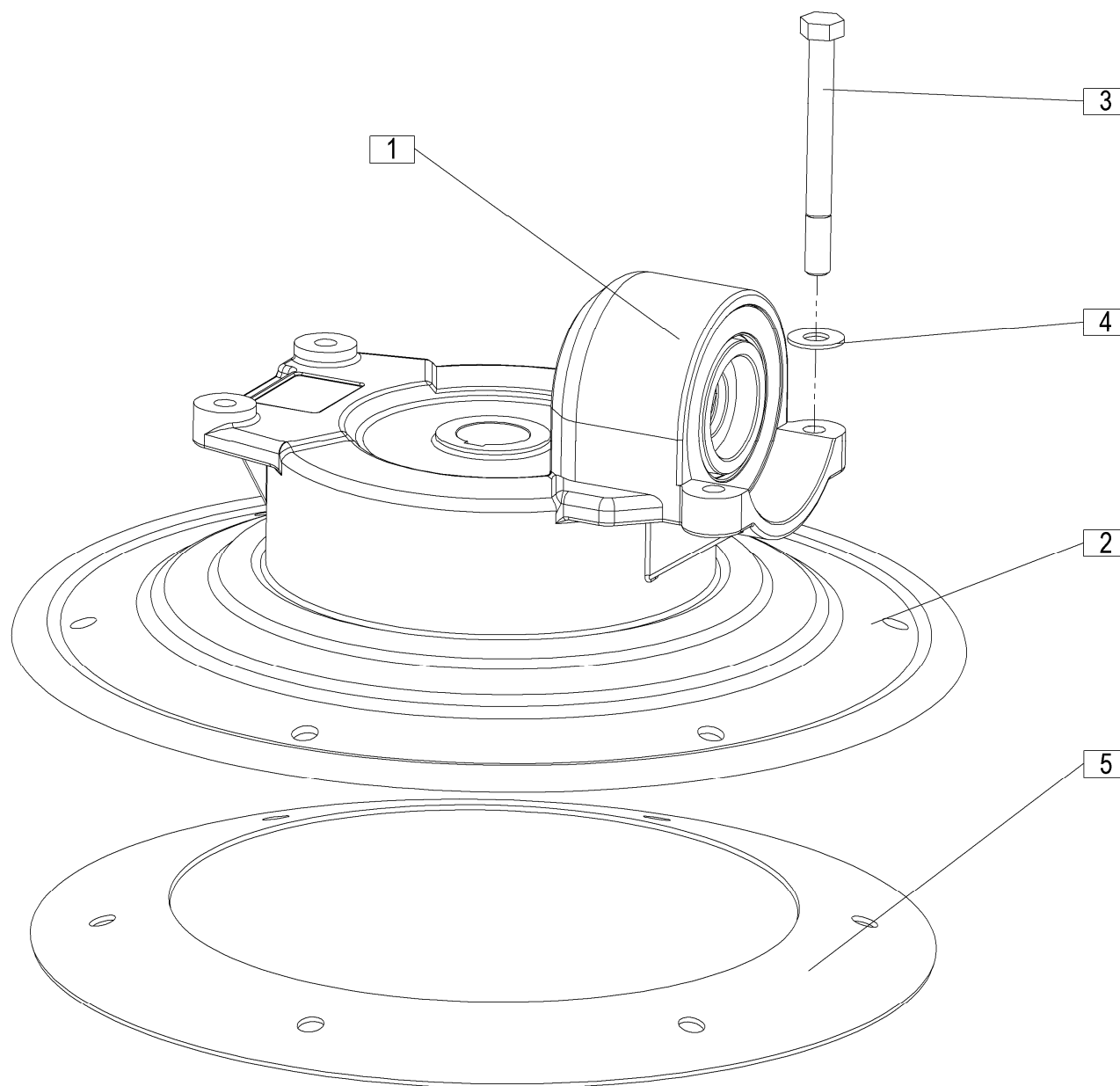

22

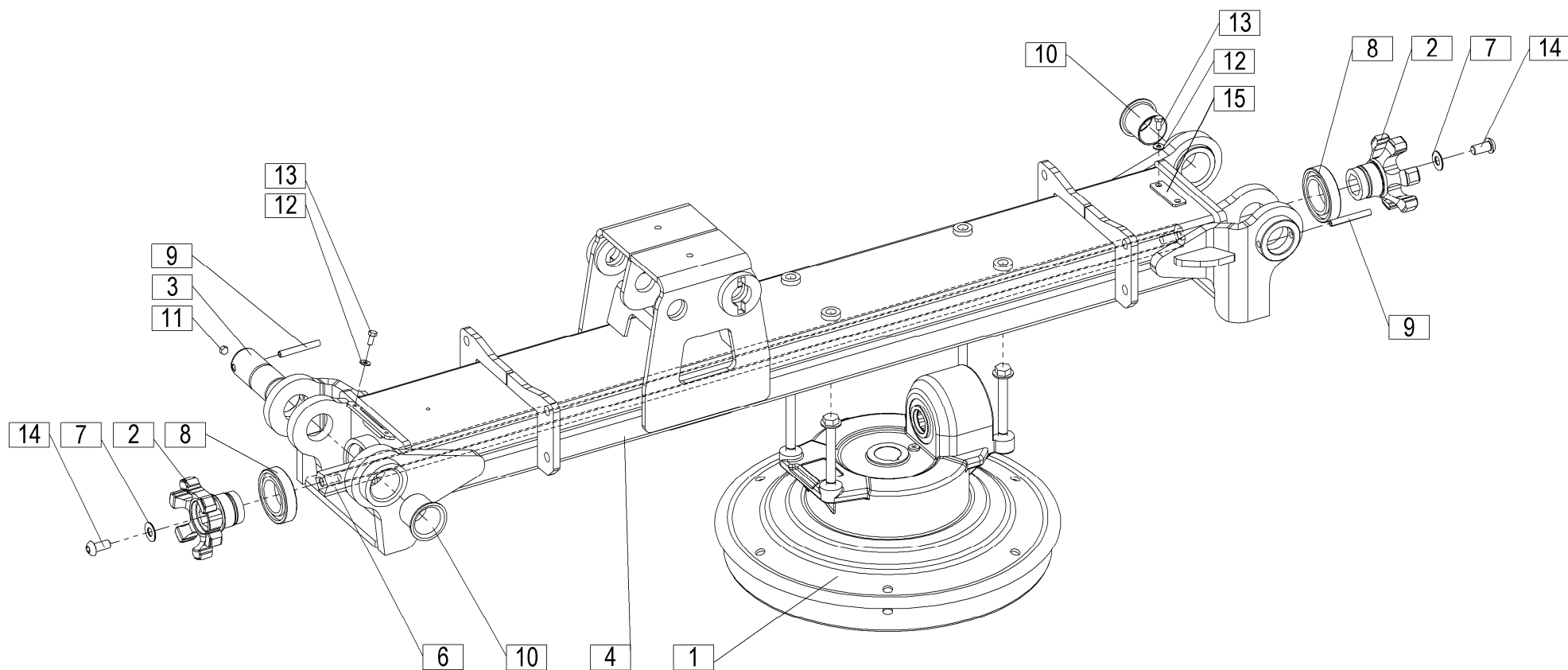

[illegible]

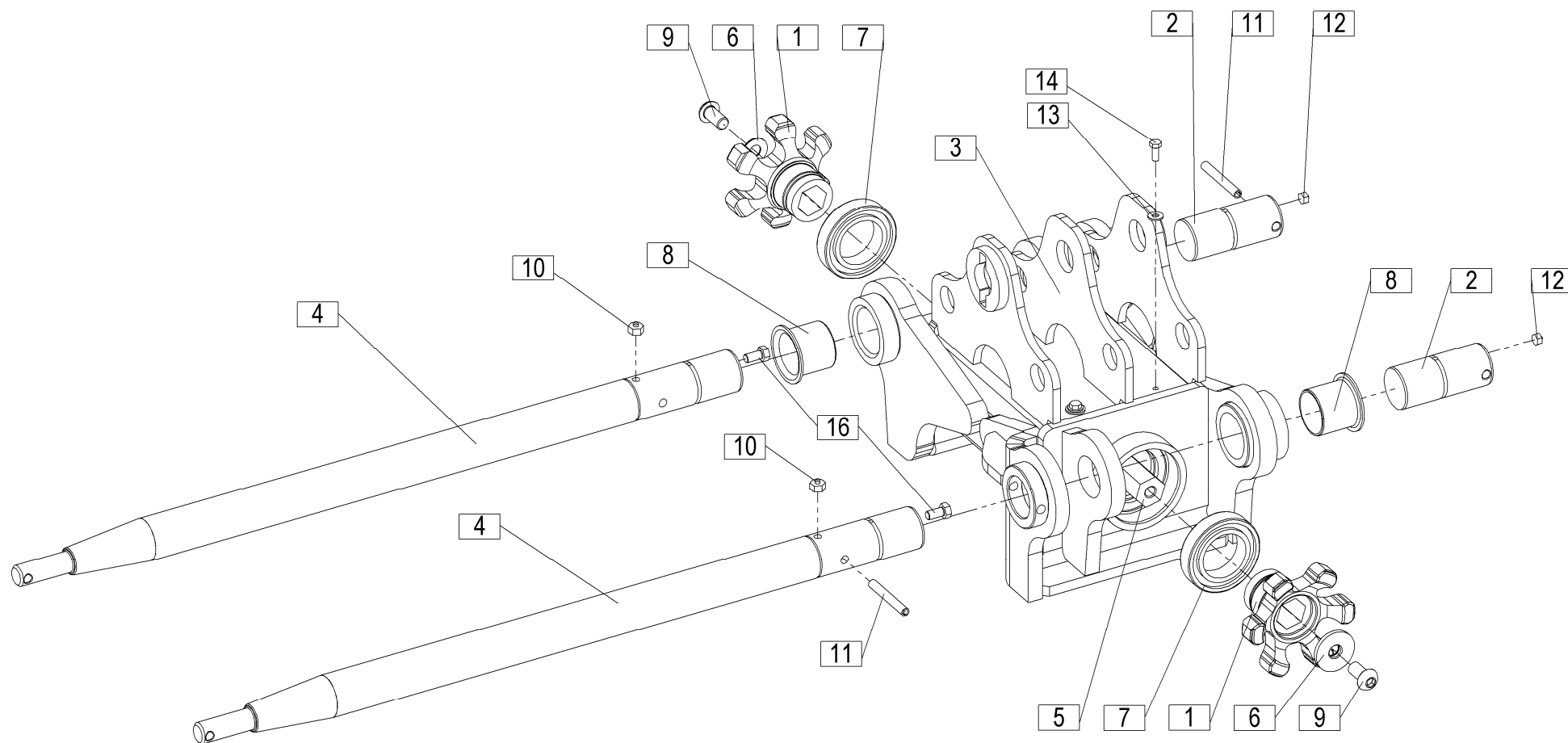

[illegible]

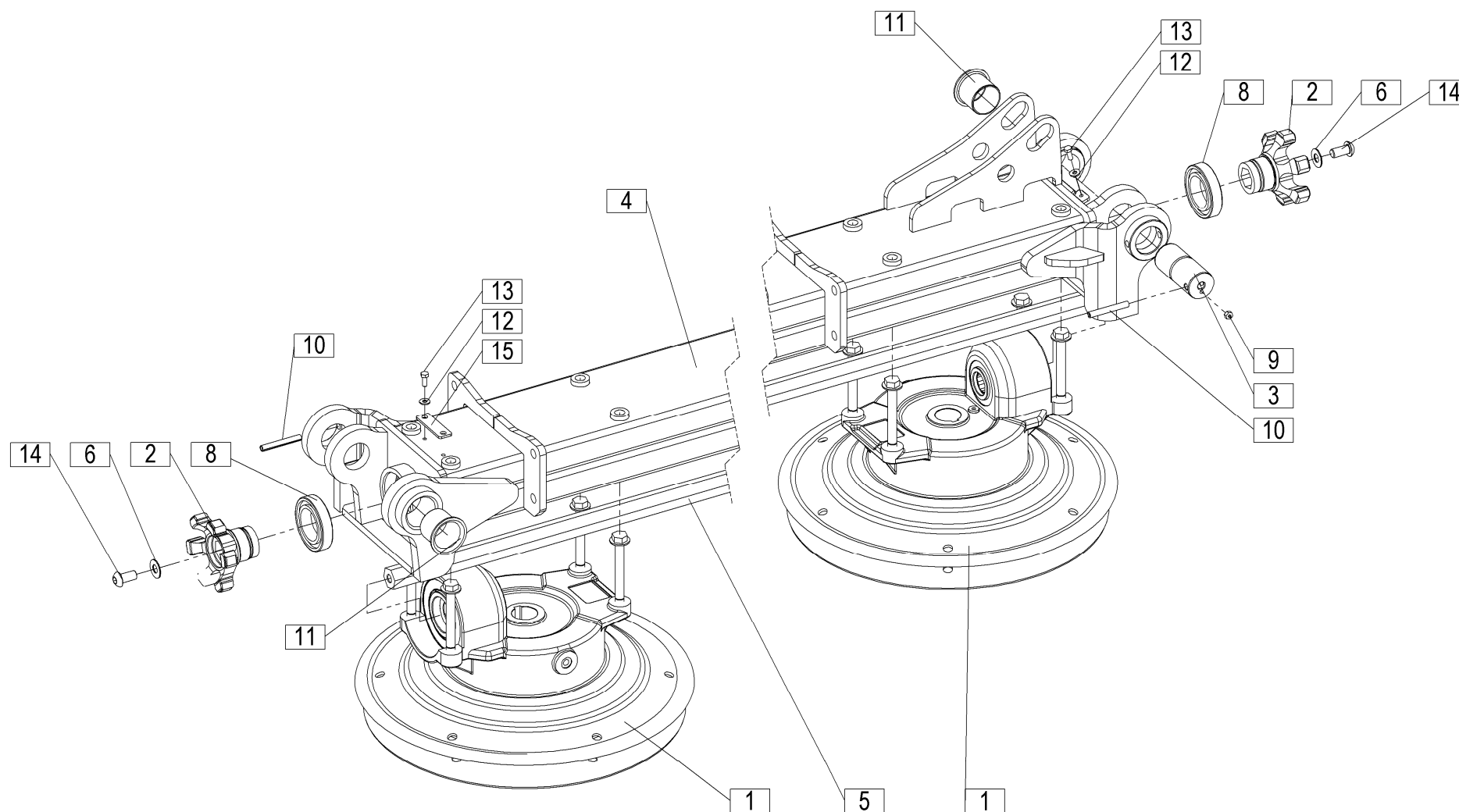

[illegible]

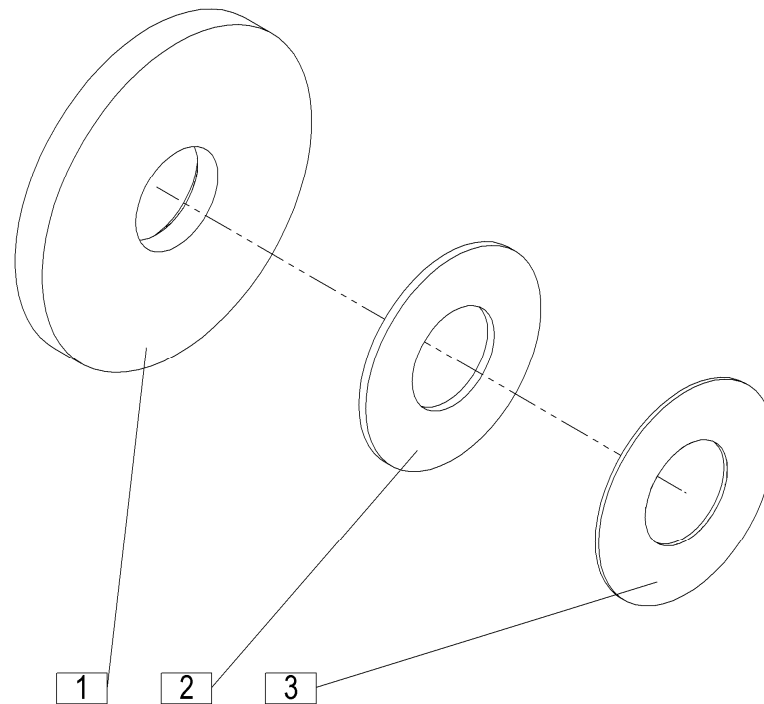

SPIDER 1500/14 T=+082

26

[illegible]

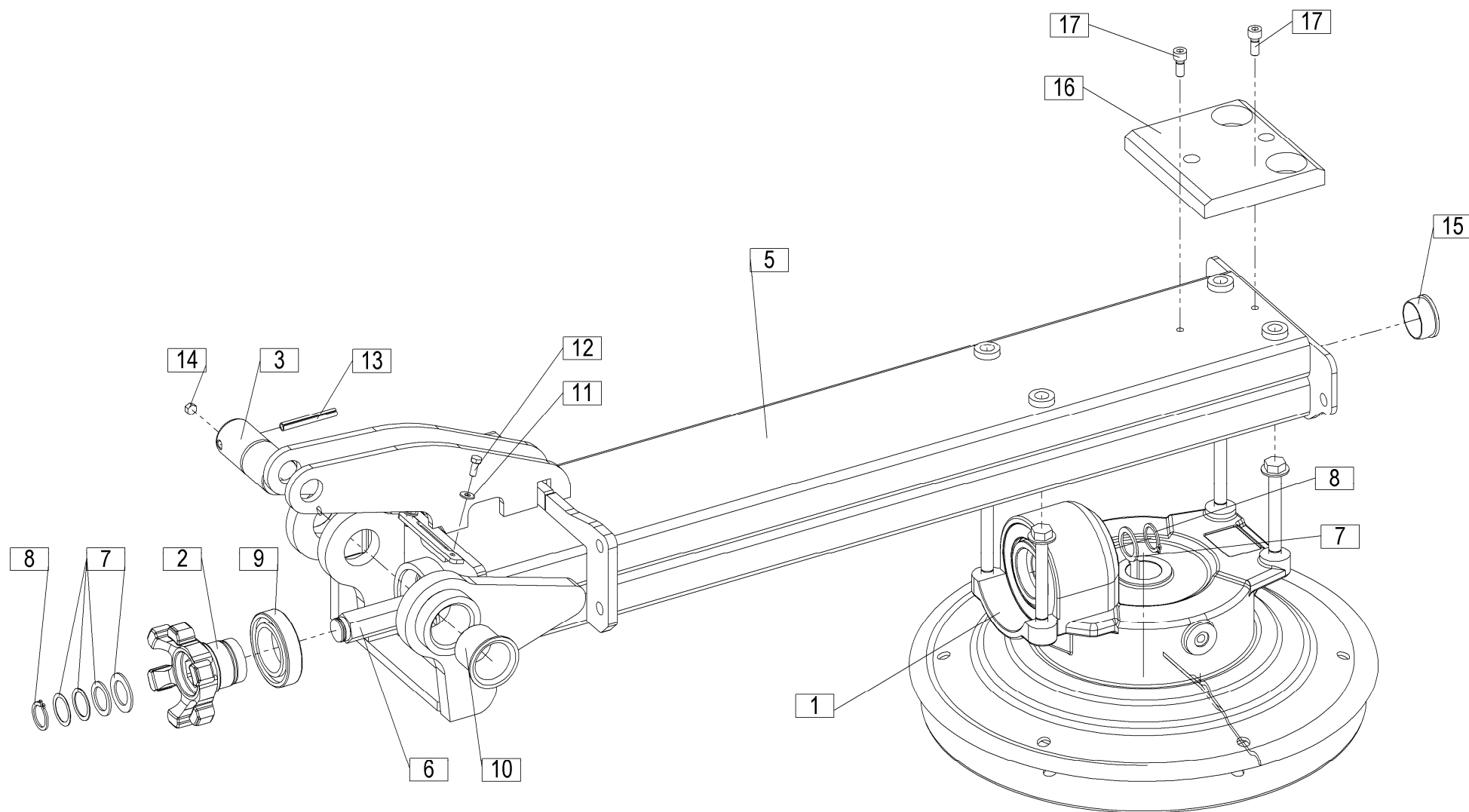

[illegible]

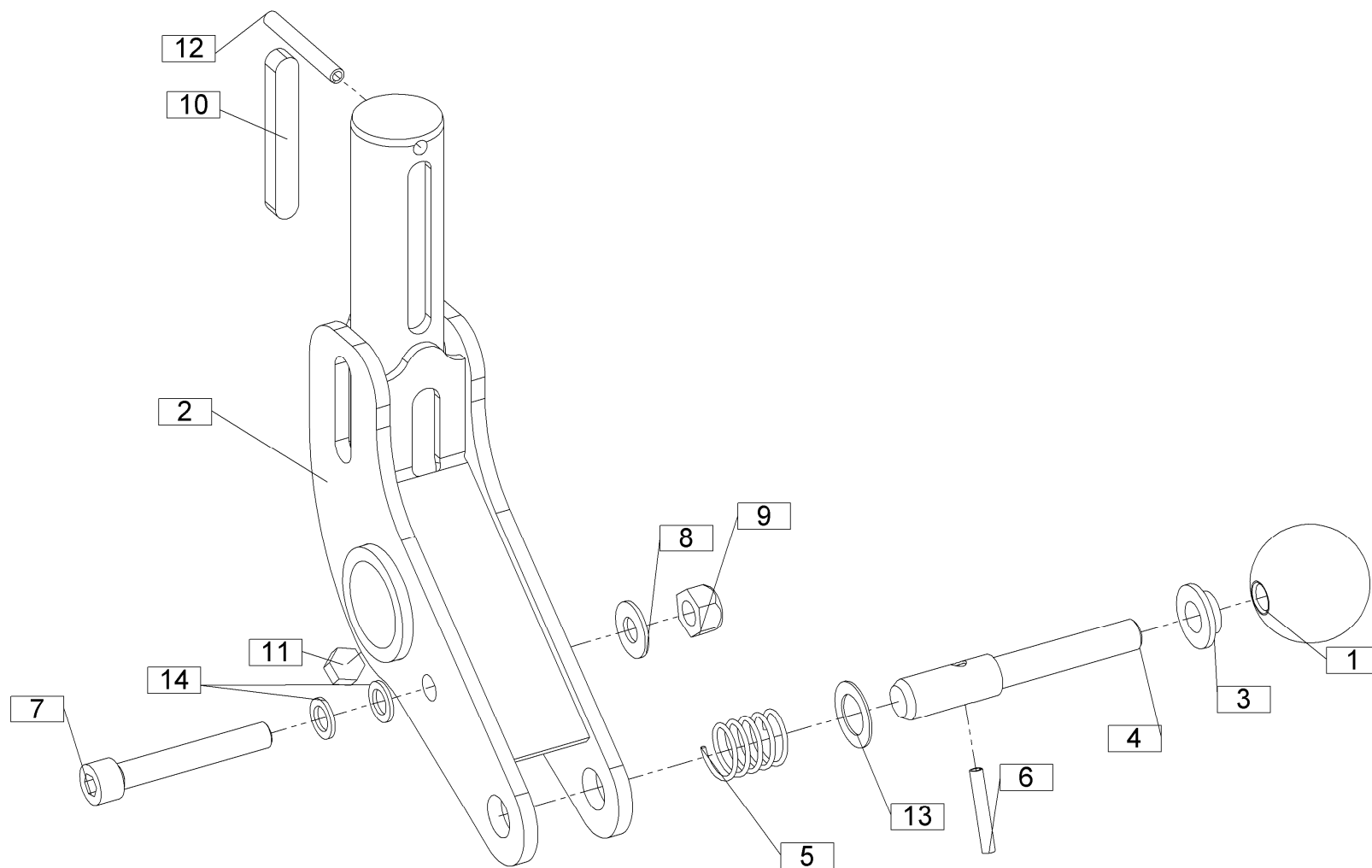

28

[illegible]

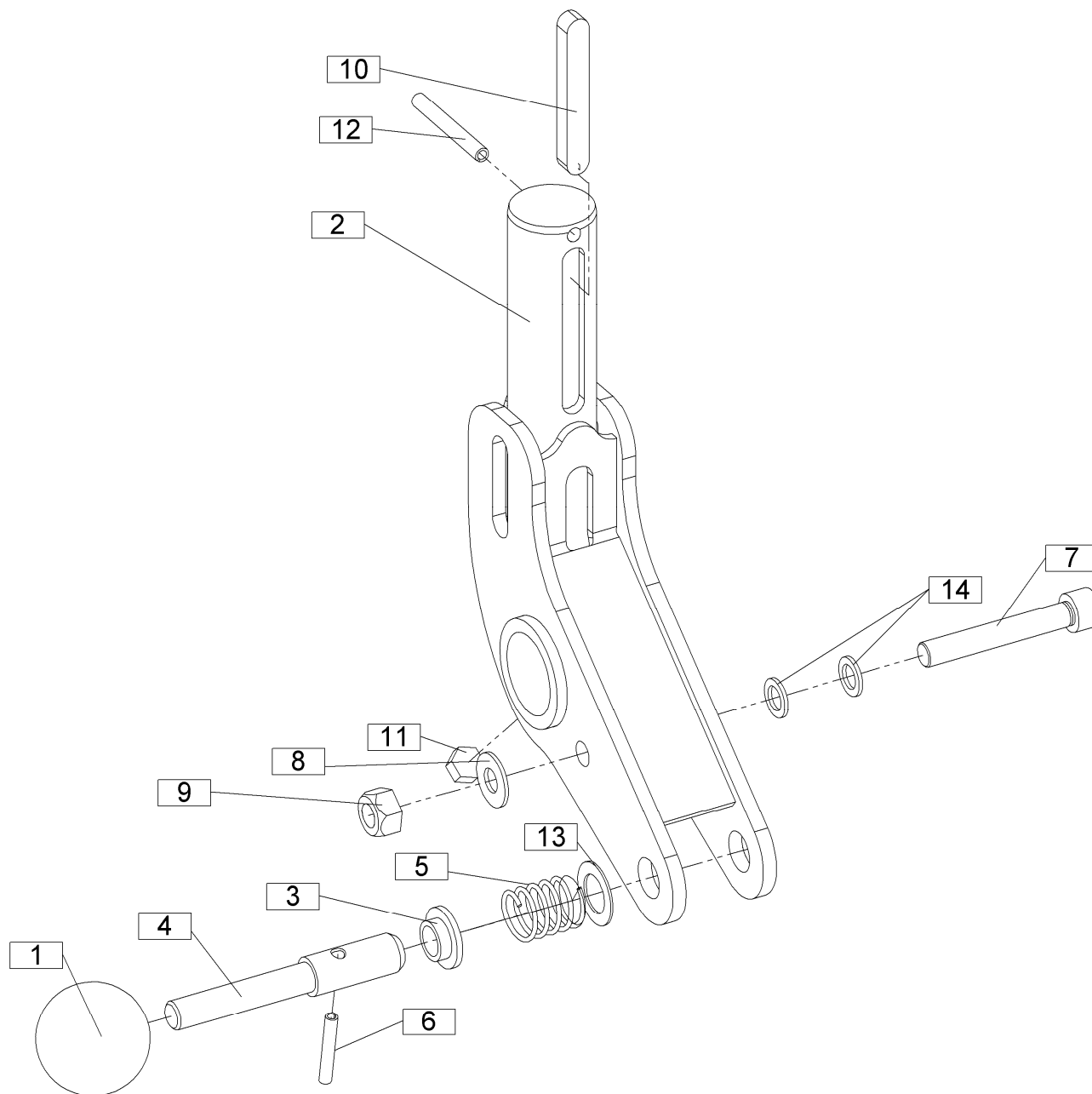

[illegible]

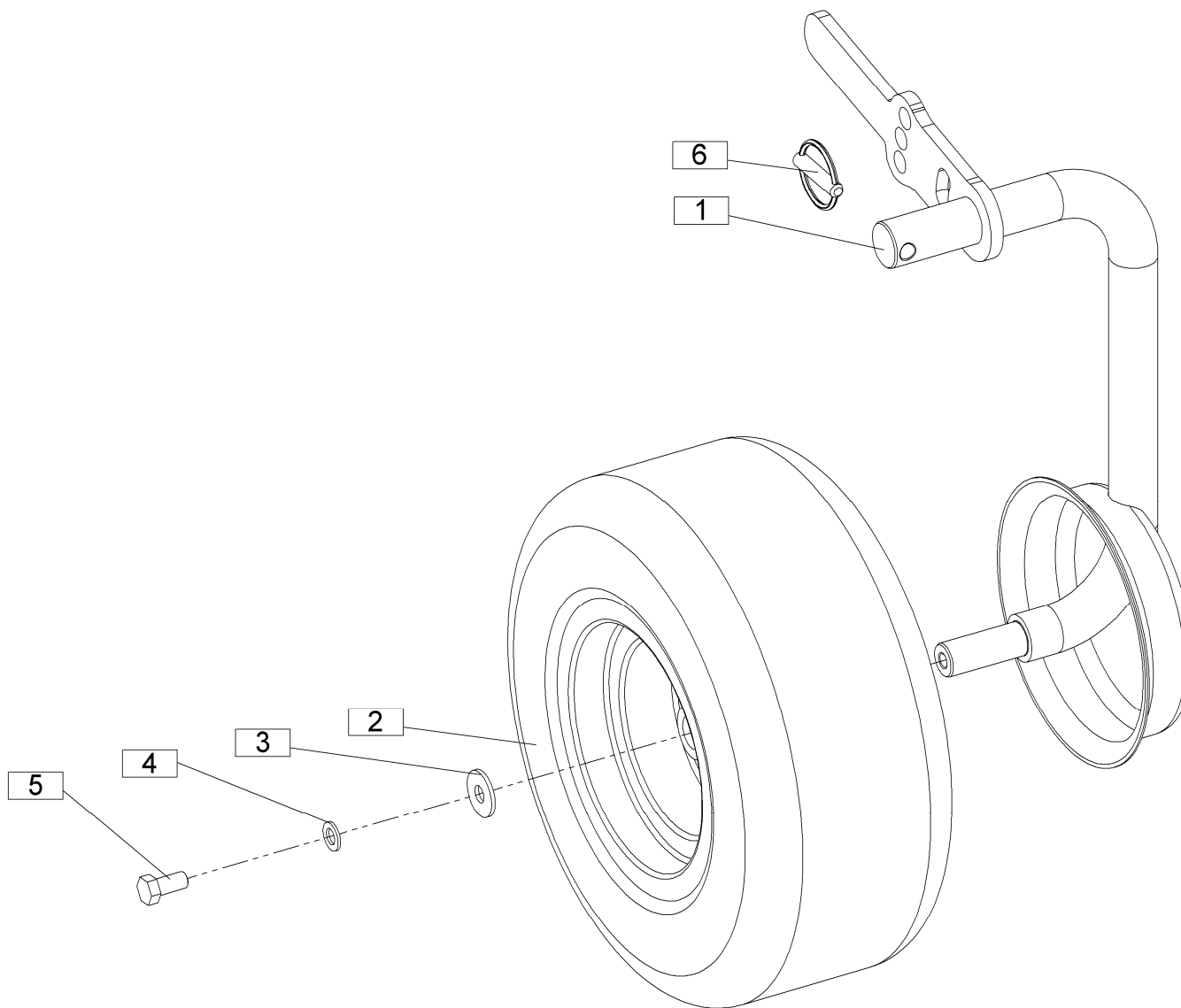

30

[illegible]

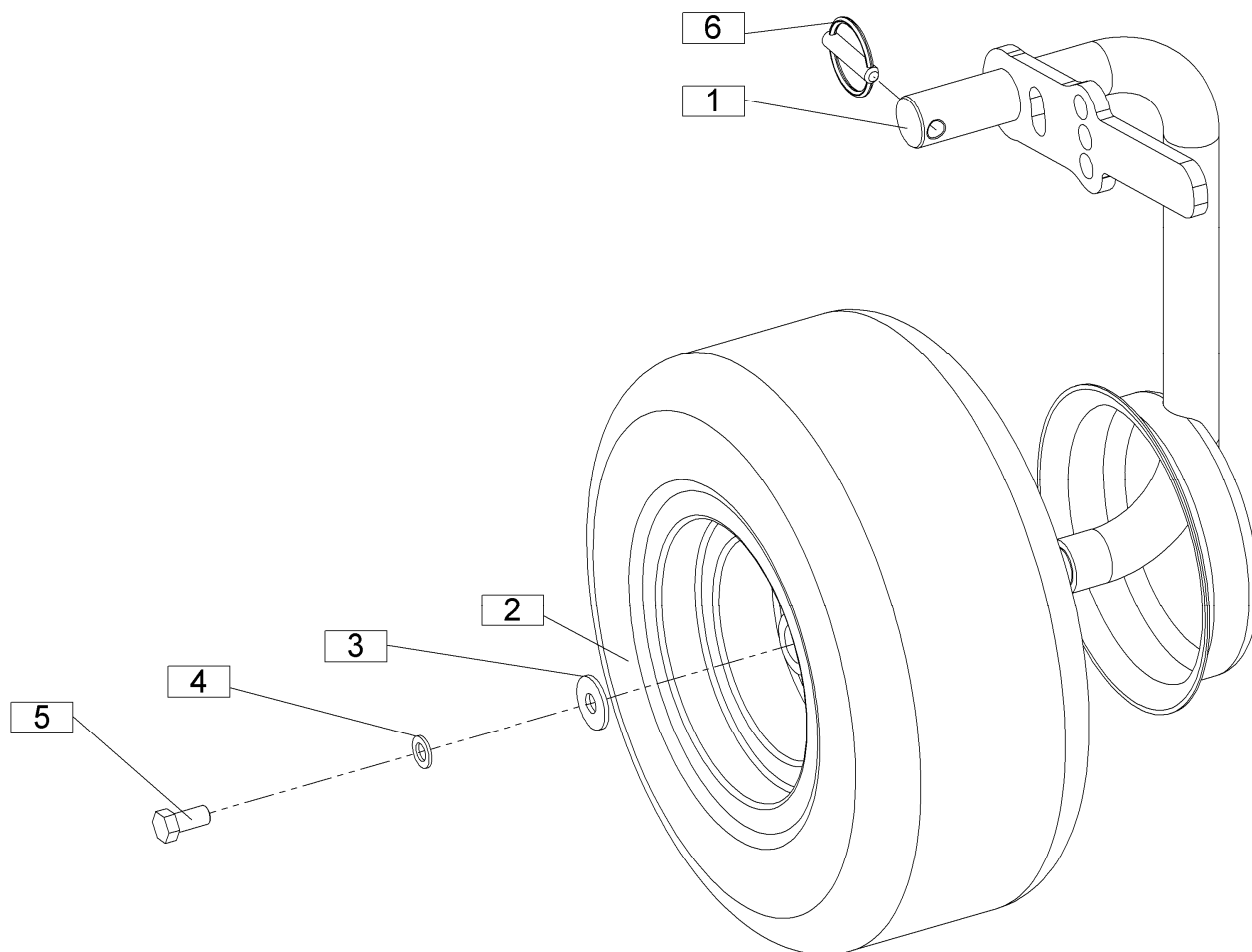

31

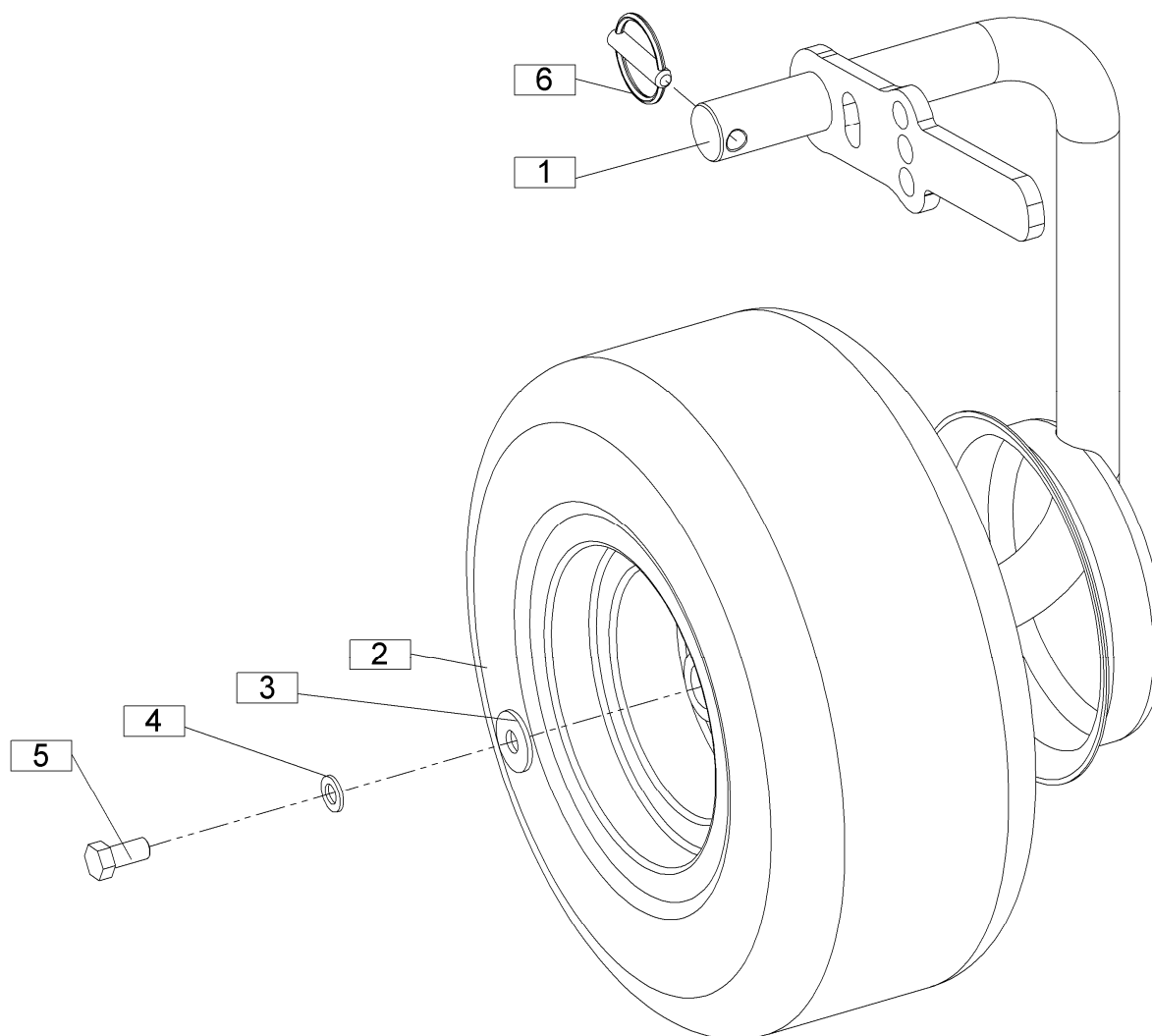

[illegible]

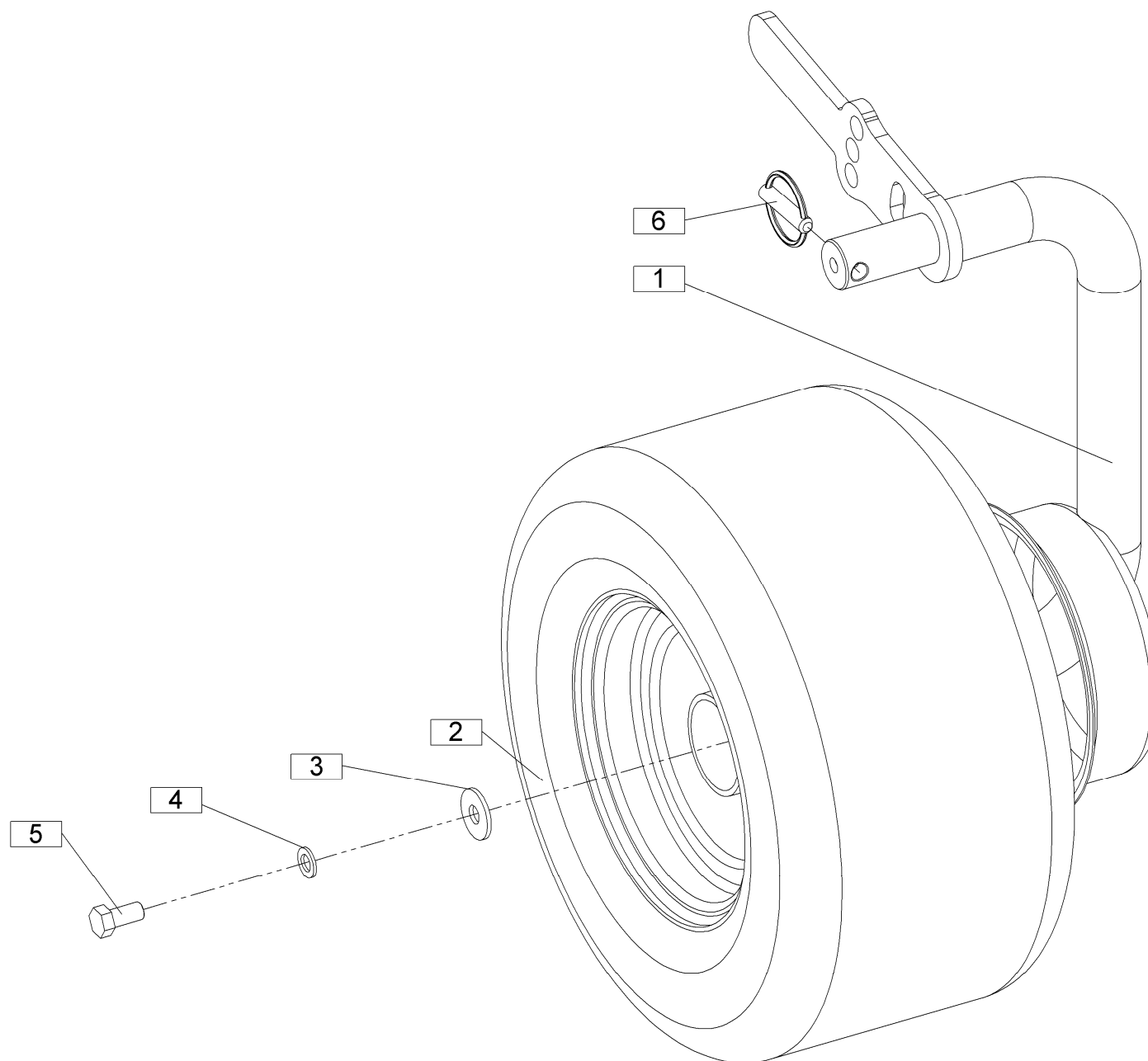

33

[illegible]

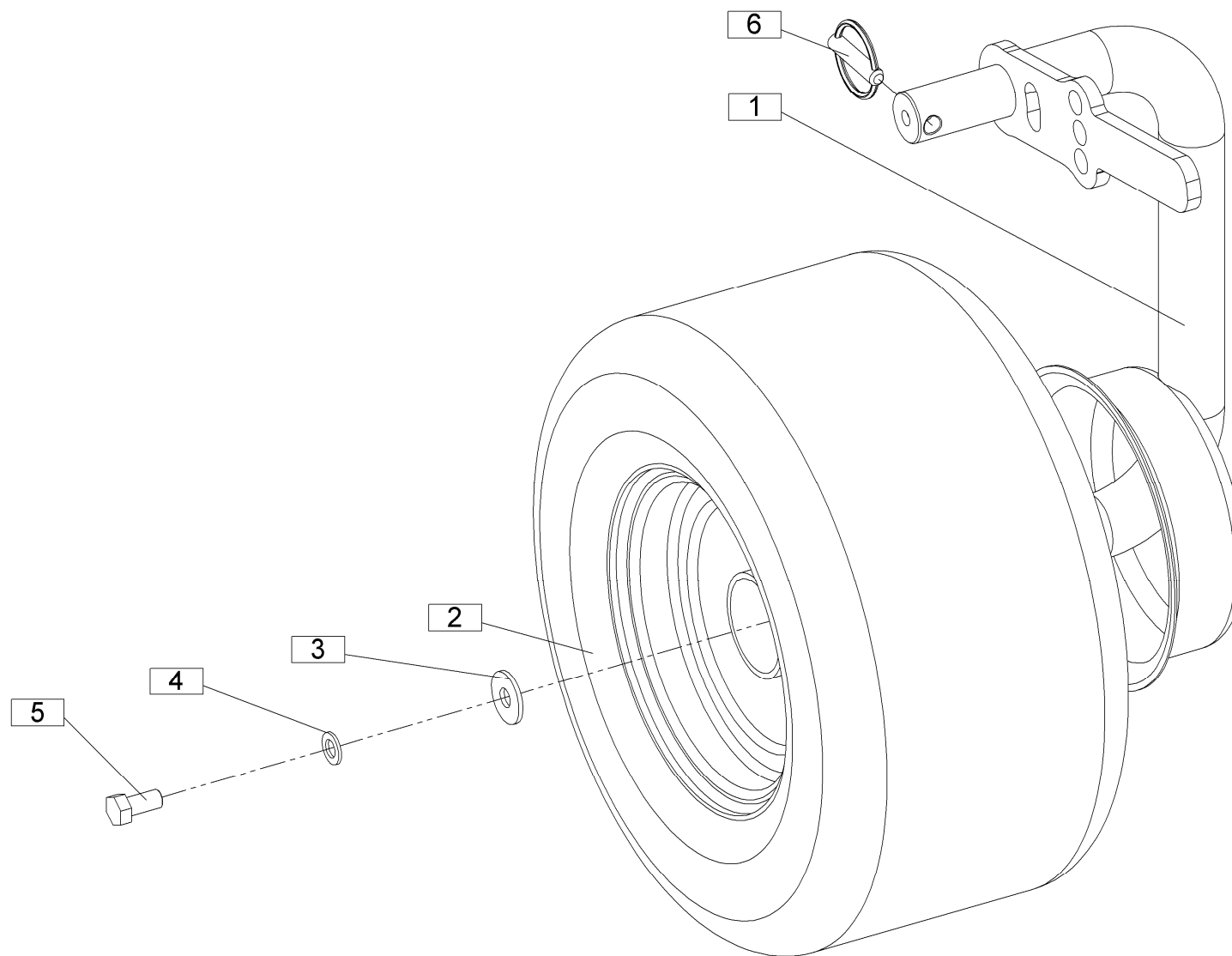

34

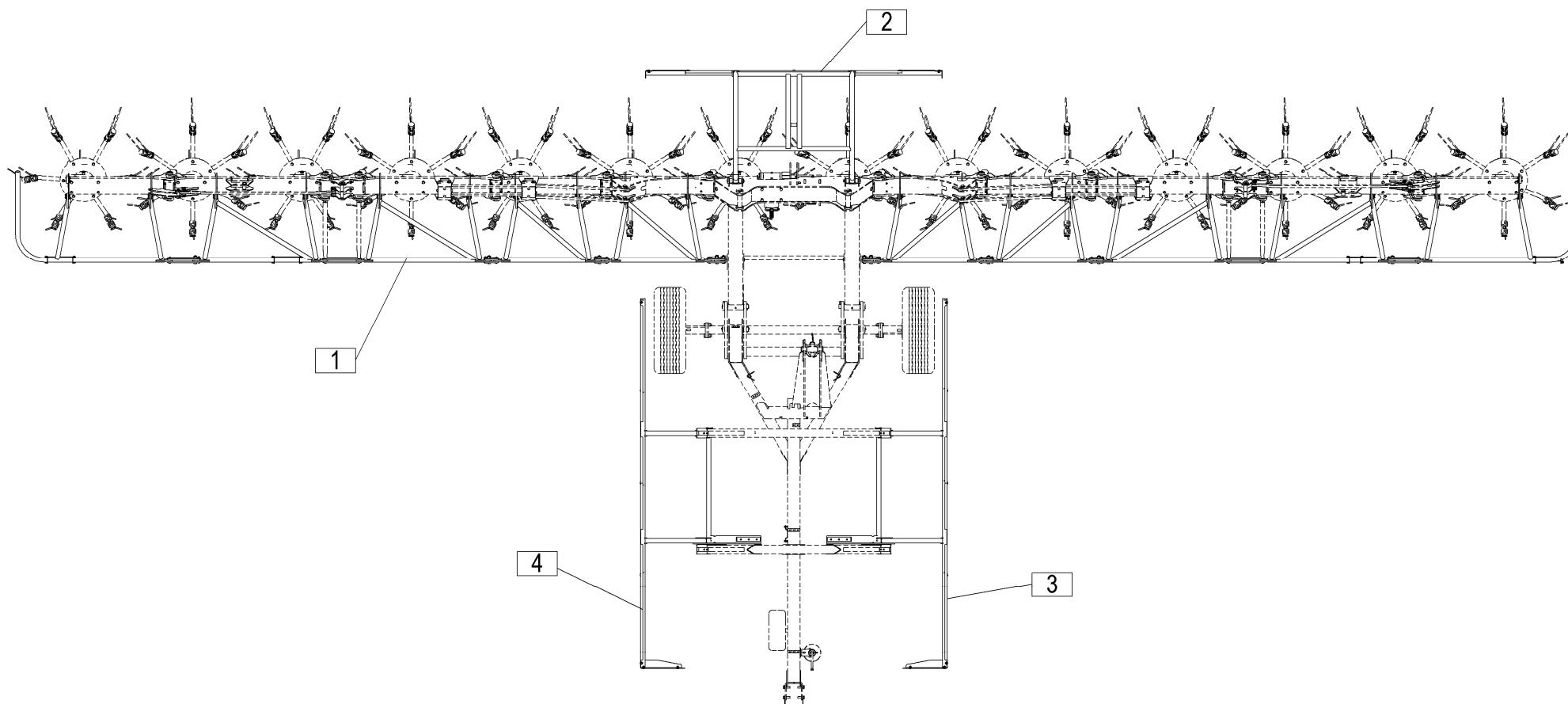

[illegible]

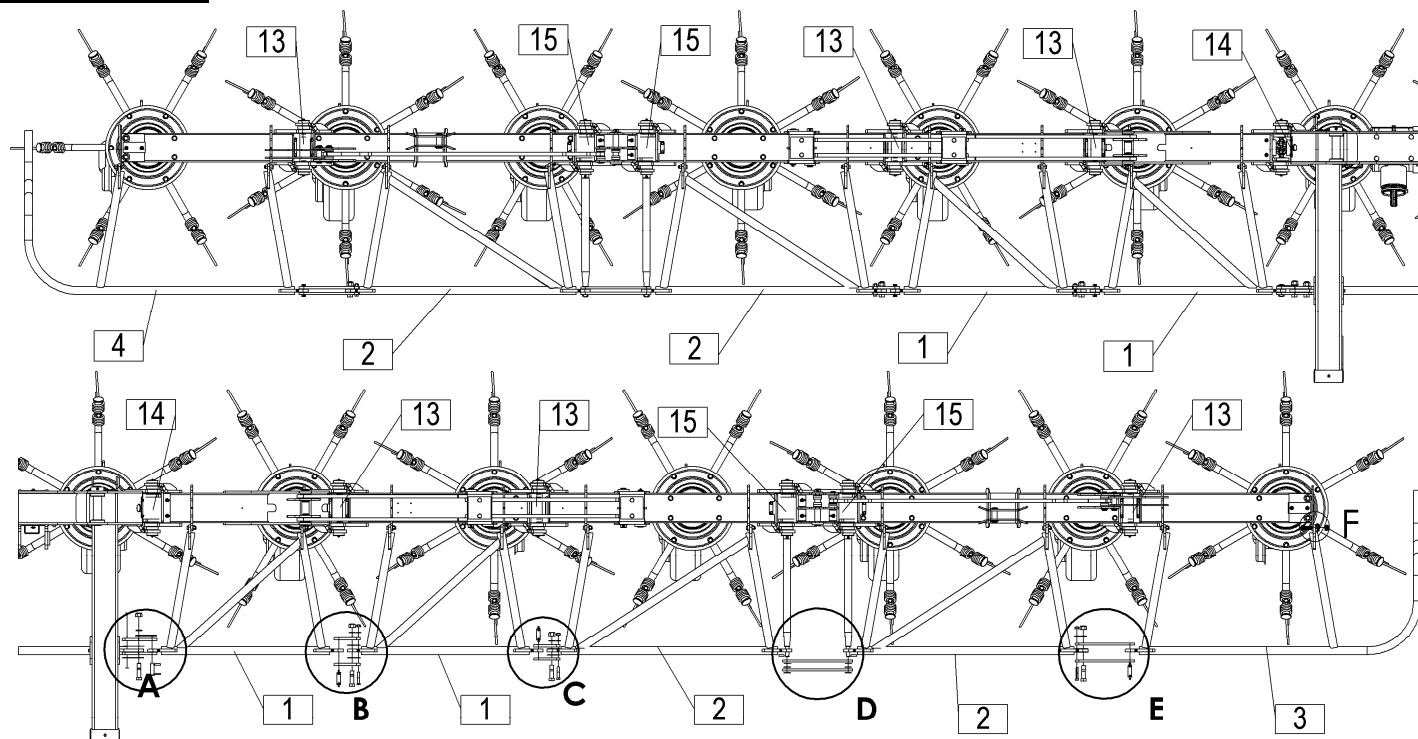

DETAJL: F

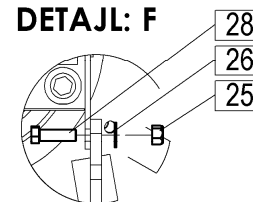

DETAJL: E

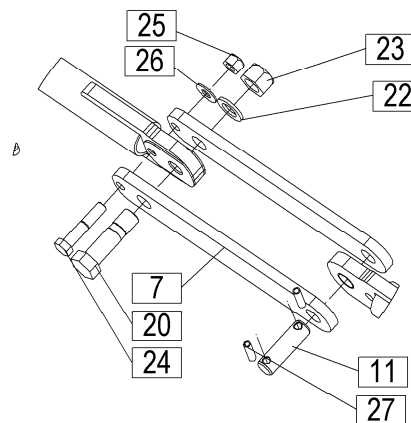

DETAJL: A

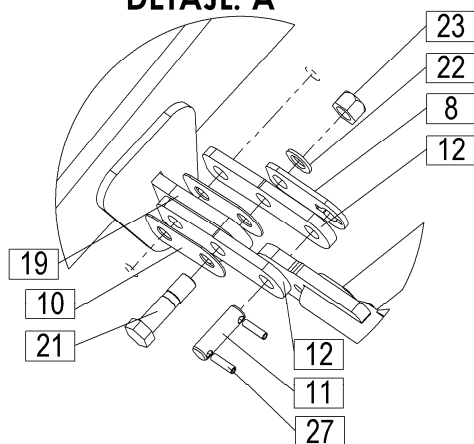

DETAJL: B

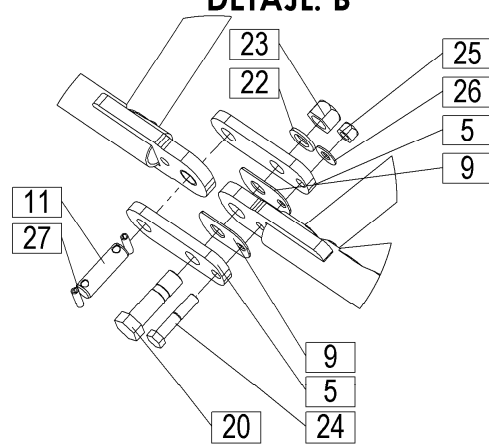

DETAJL: C

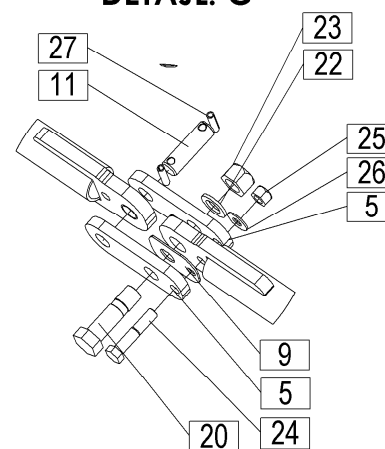

DETAJL: D

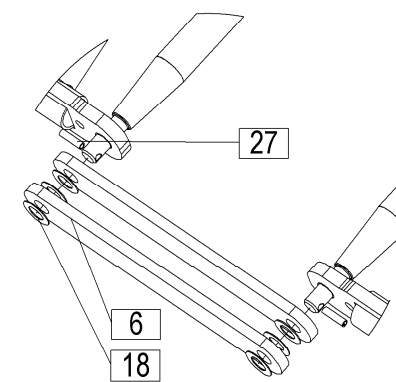

SPIDER 1500/14 T=+082

36

[illegible]

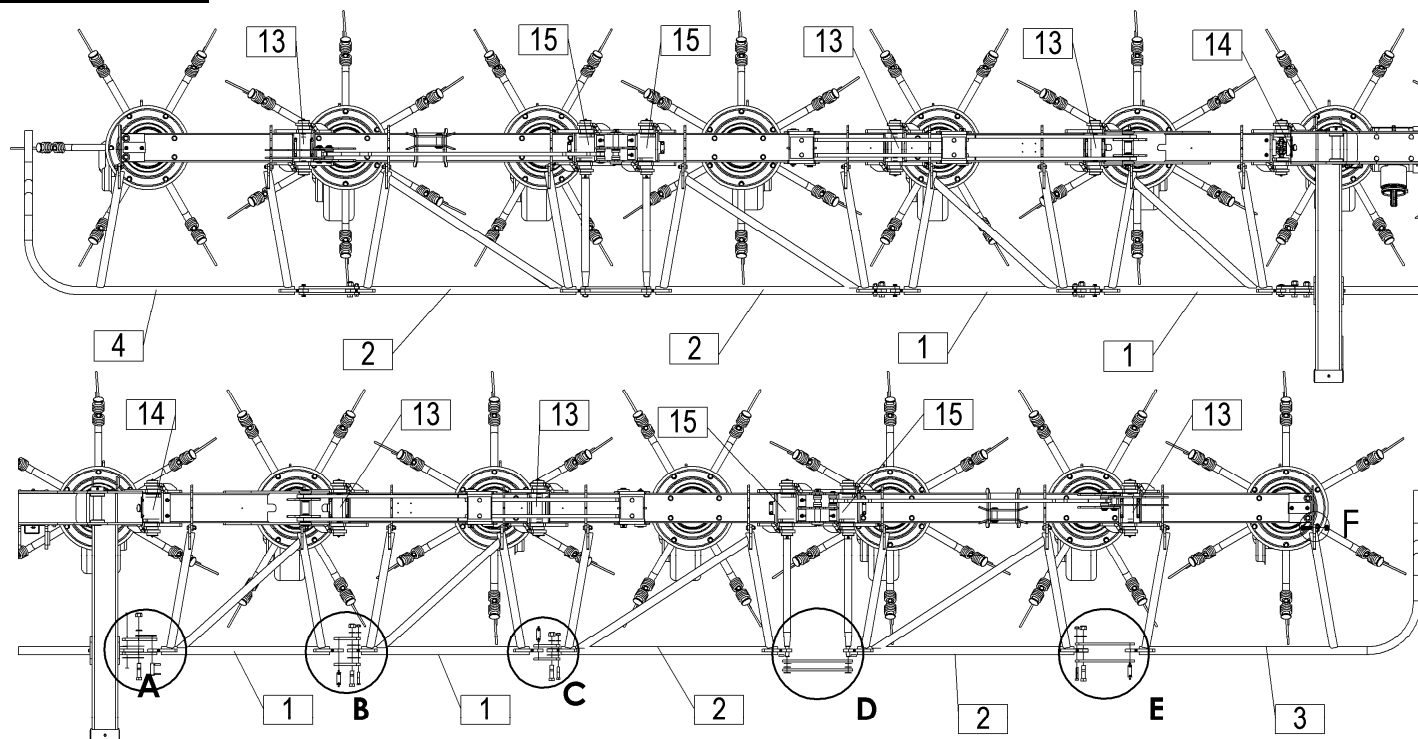

DETAJL: F

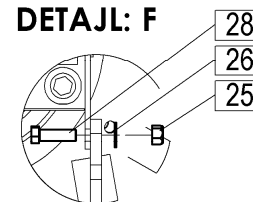

DETAJL: E

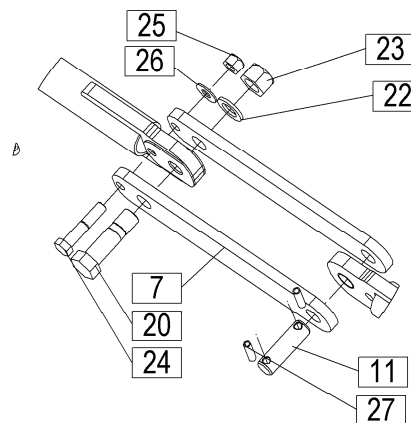

DETAJL: A

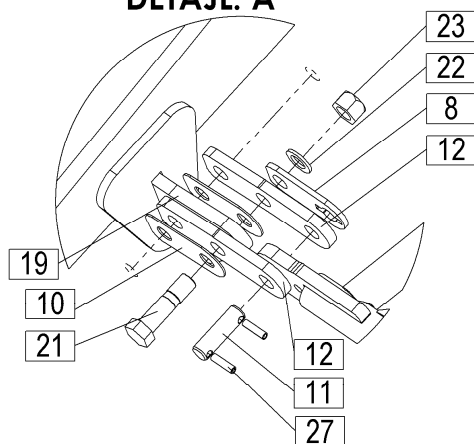

DETAJL: B

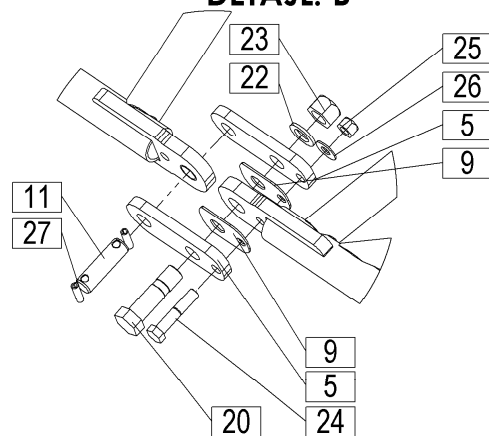

DETAJL: C

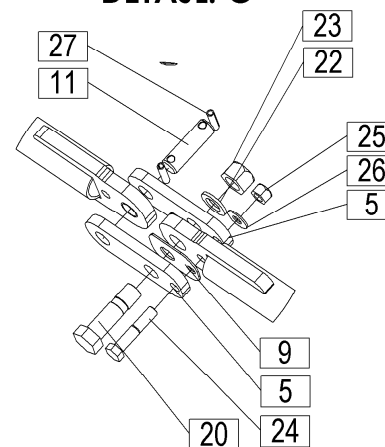

DETAJL: D

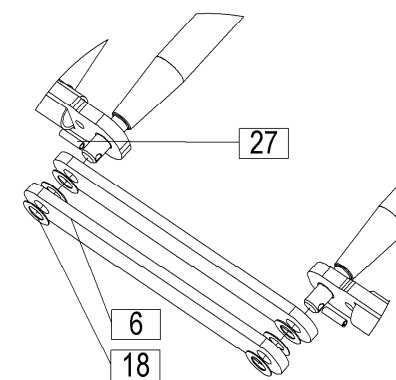

SPIDER 1500/14 T=+082

36

[illegible]

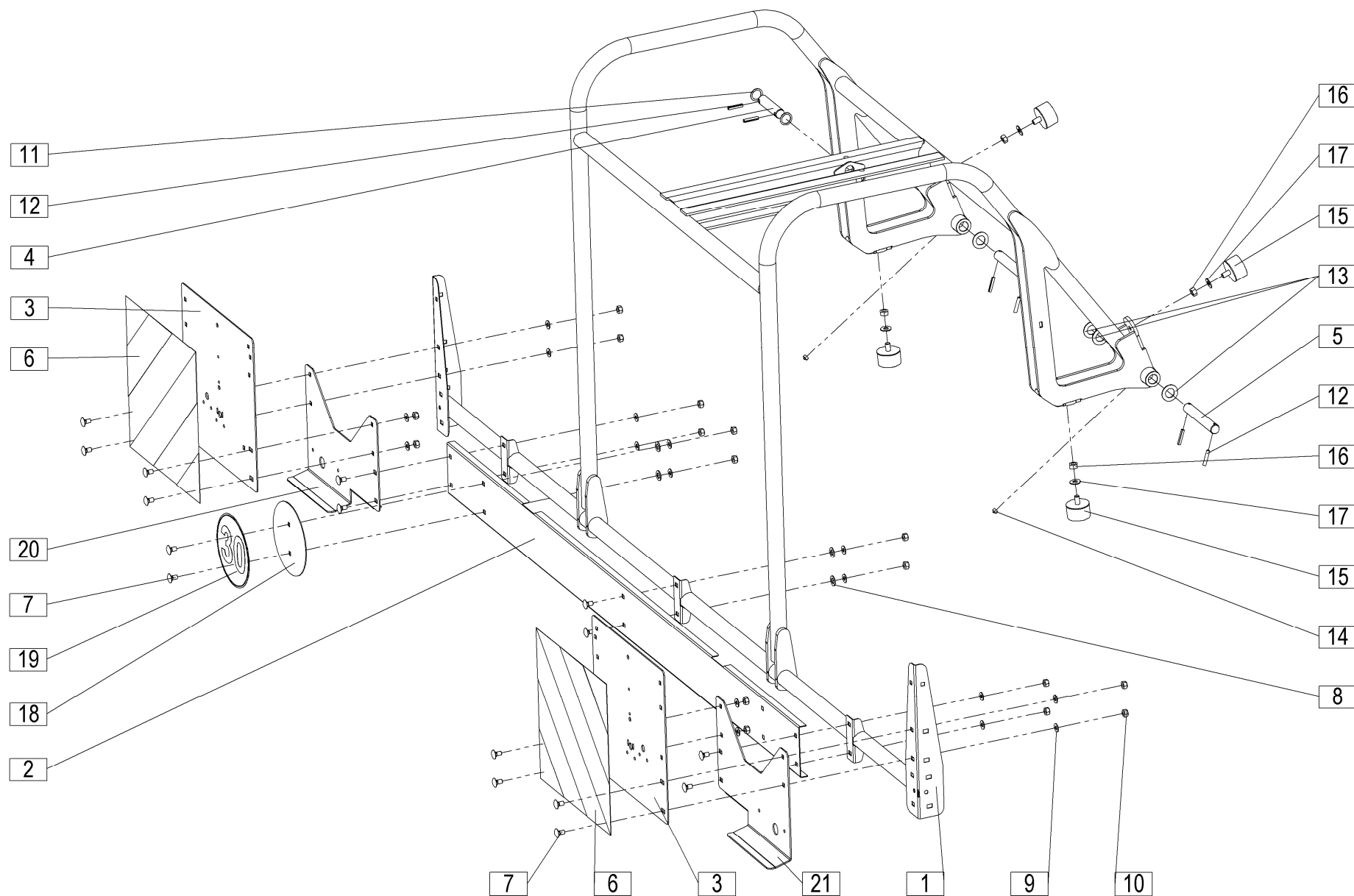

[illegible]

DEAJL E

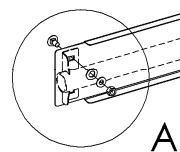
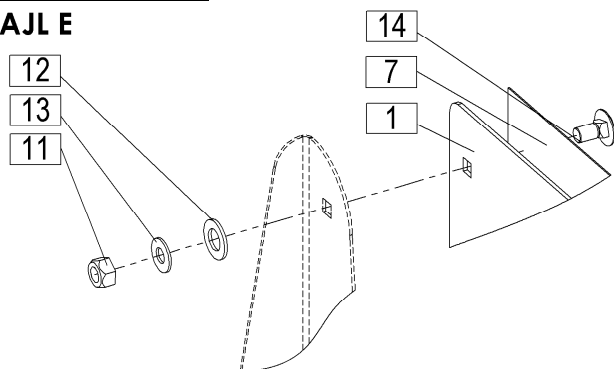

B

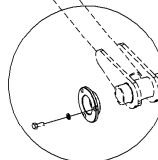

2

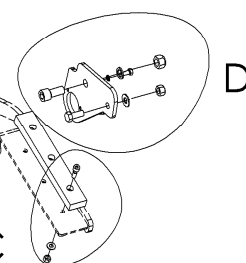

DEAJL A

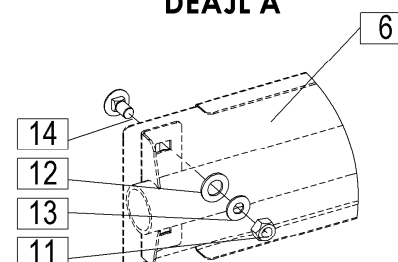

DEAJL B

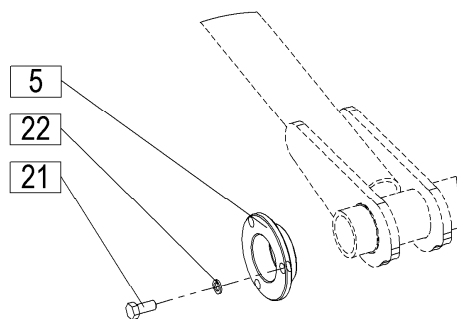

DEAJL C

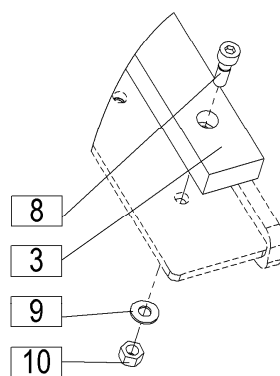

DEAJL D

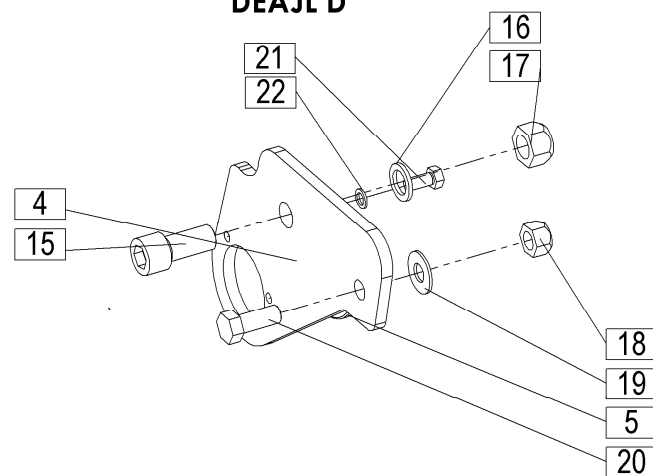

[illegible]

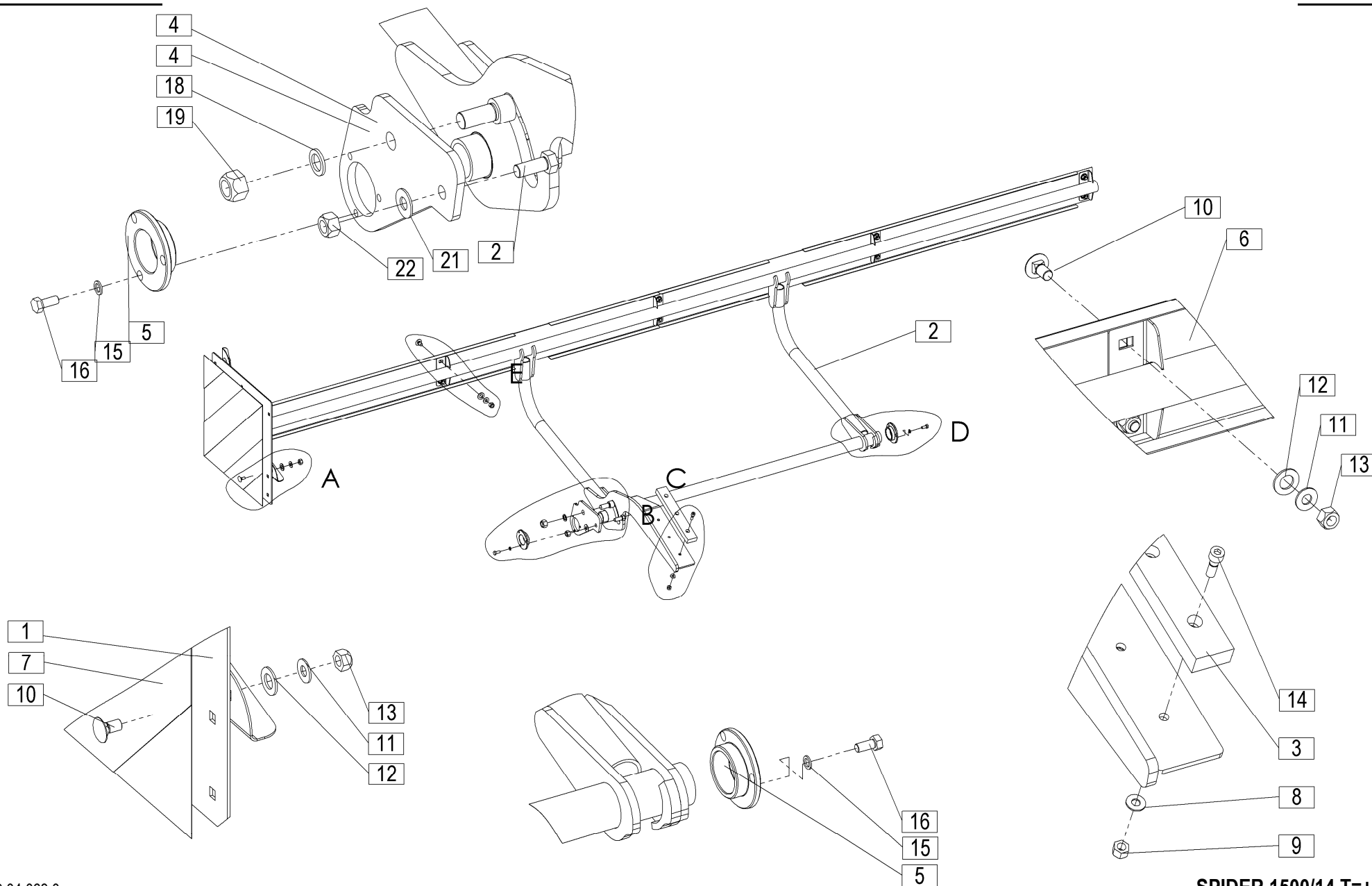

[illegible]

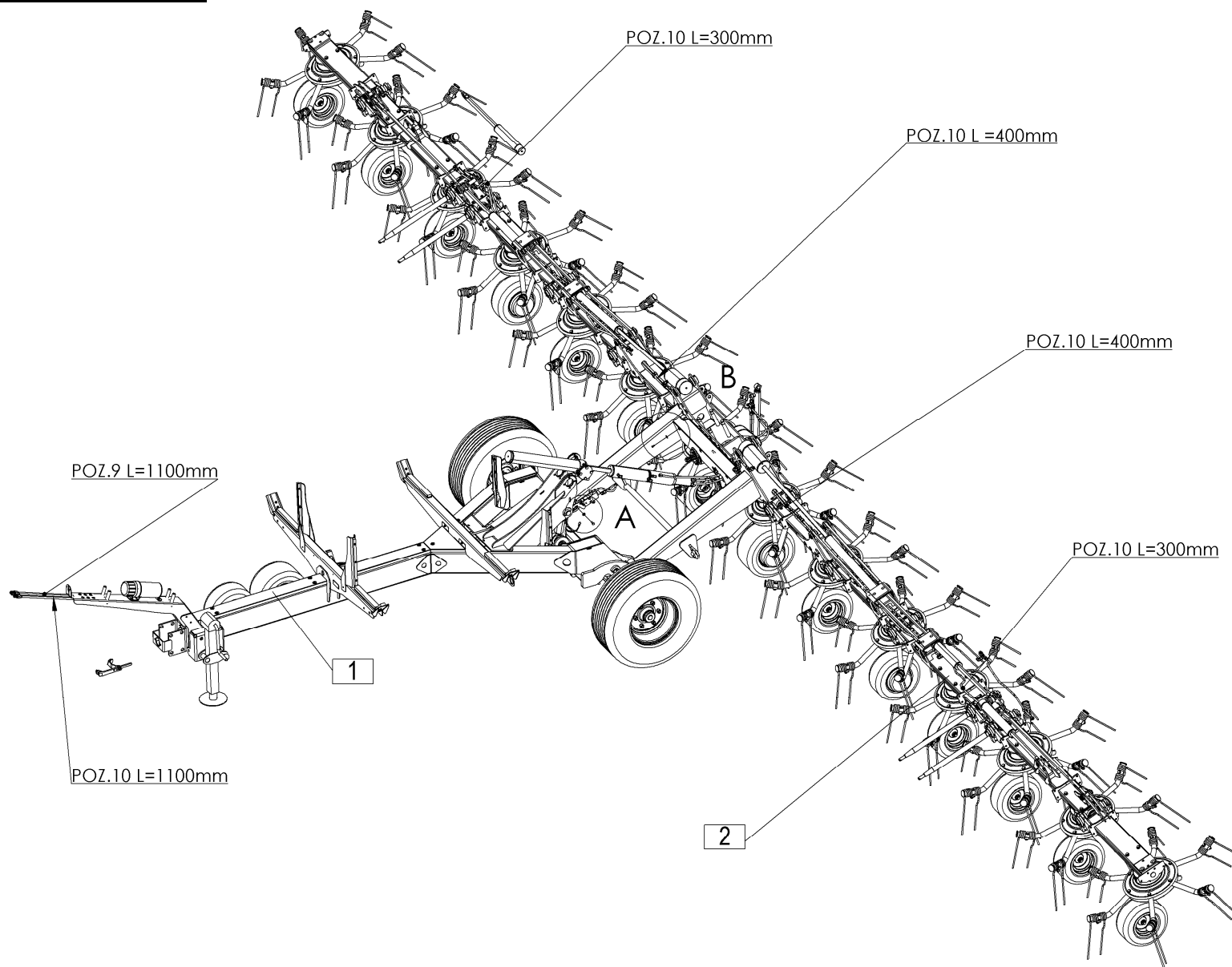

DETAJL: A

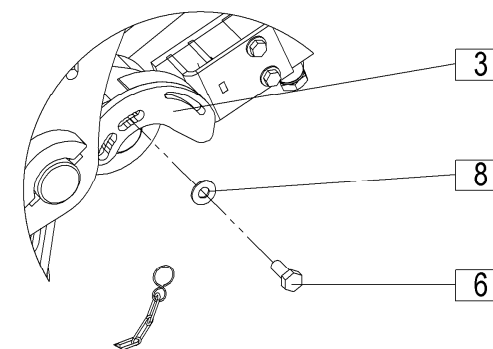

DETAJL: B

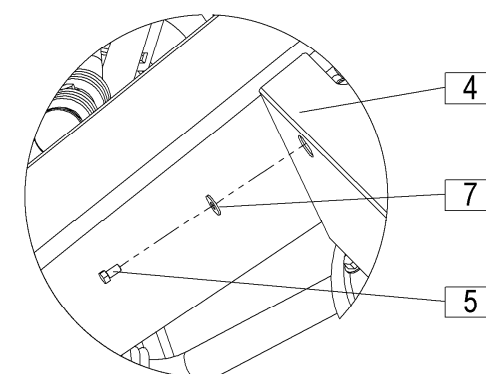

[illegible]

DETAJL A

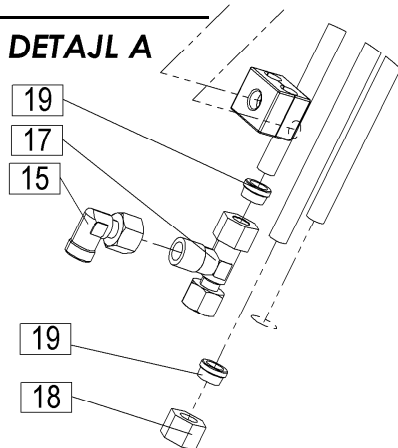

DETAJL B

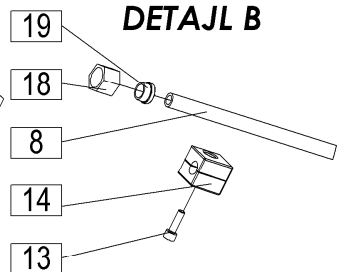

DETAJL D

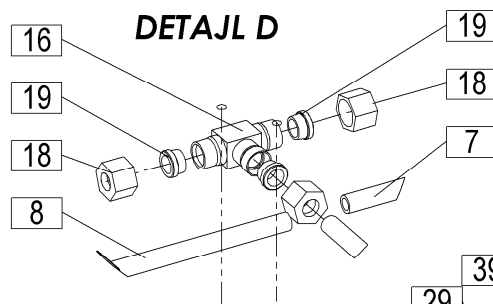

DETAJL C

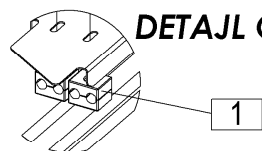

DETAJL L

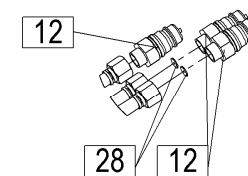

DETAJL K

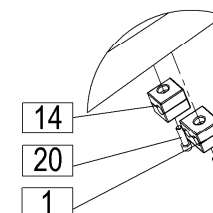

DETAJL J

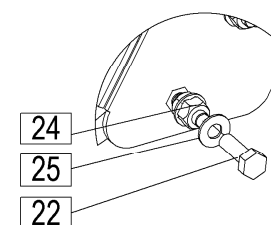

DETAJL F

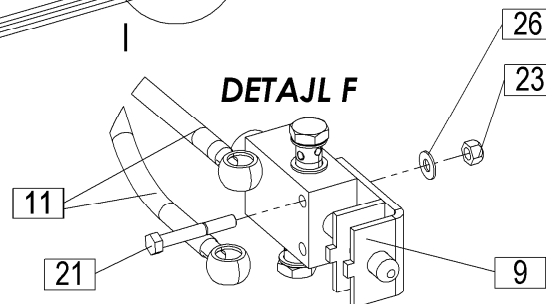

DETAJL I

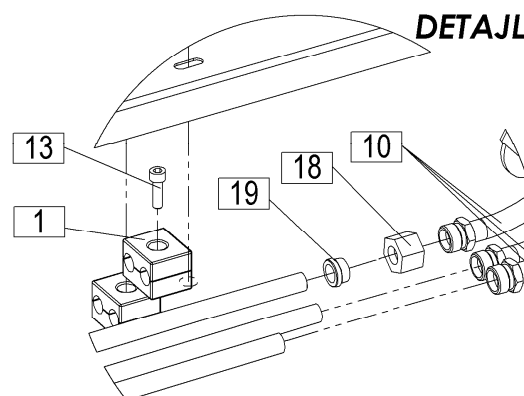

DETAJL E

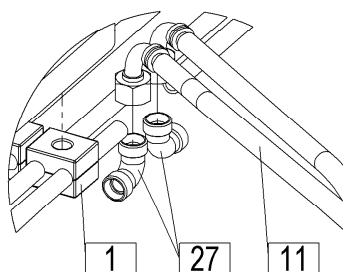

DETAJL H

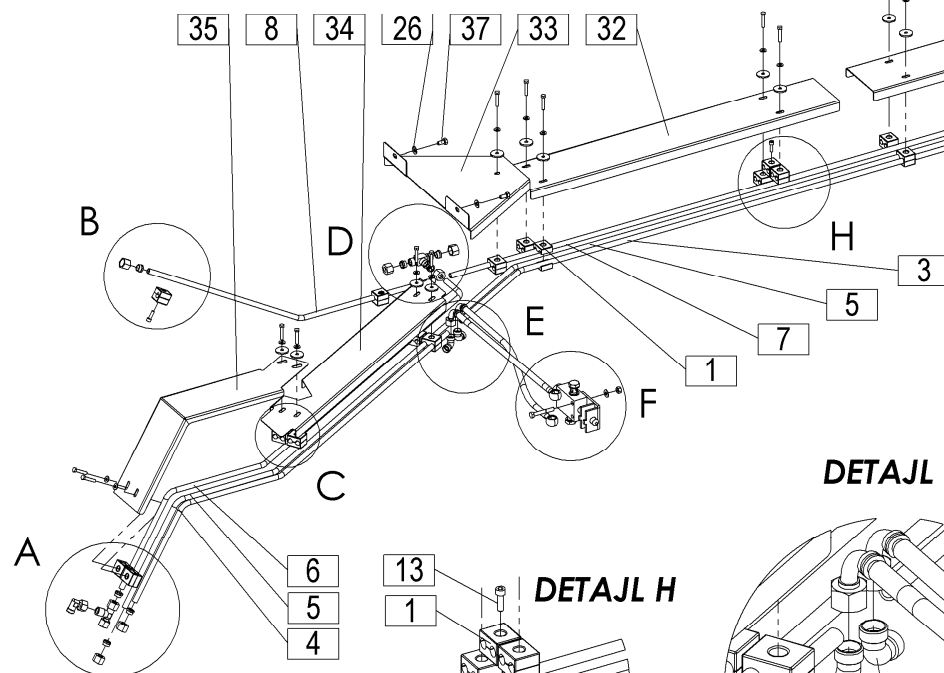
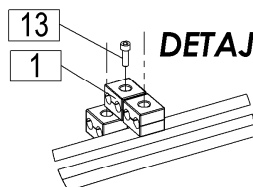

[illegible]

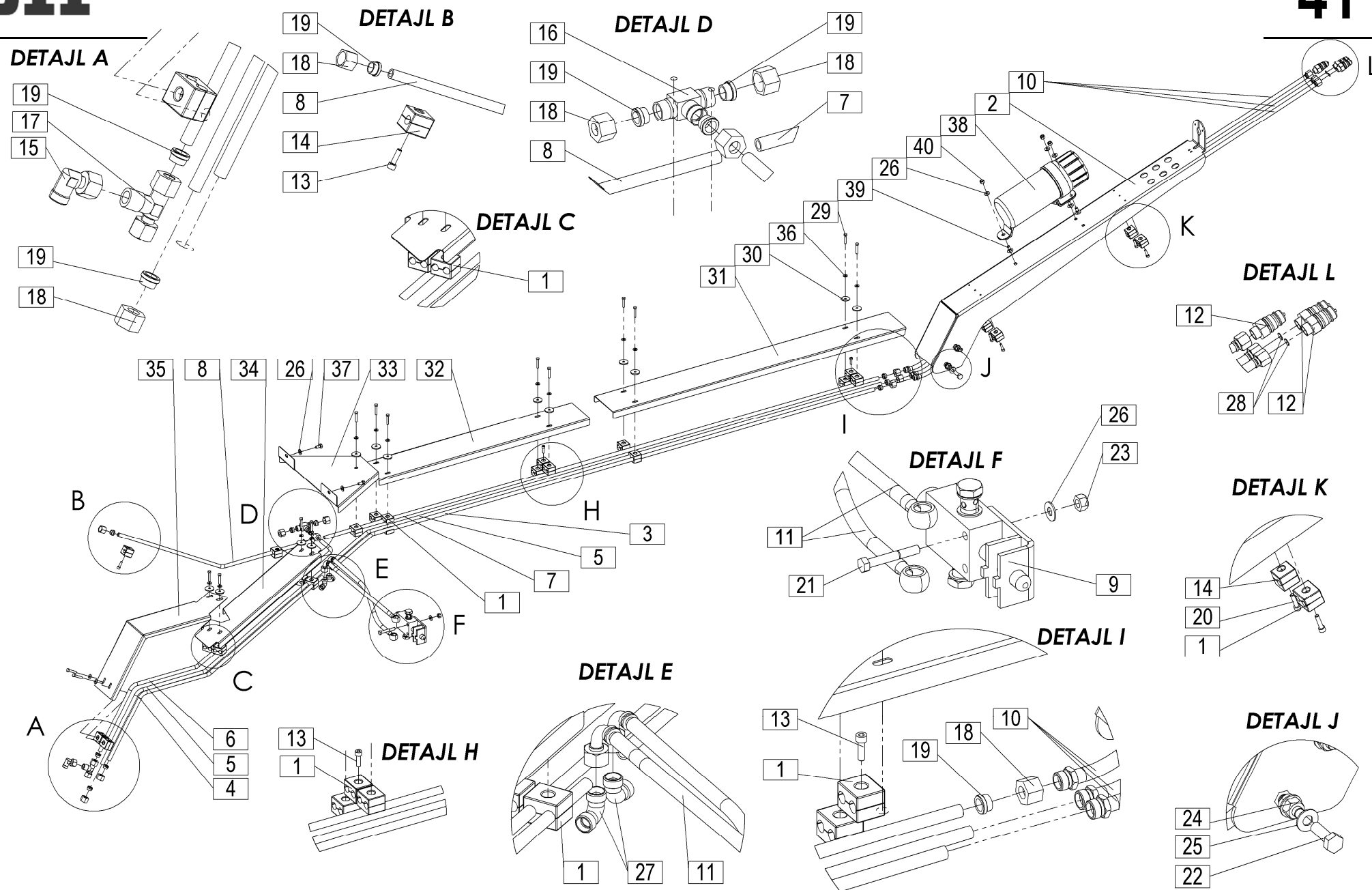

[illegible]

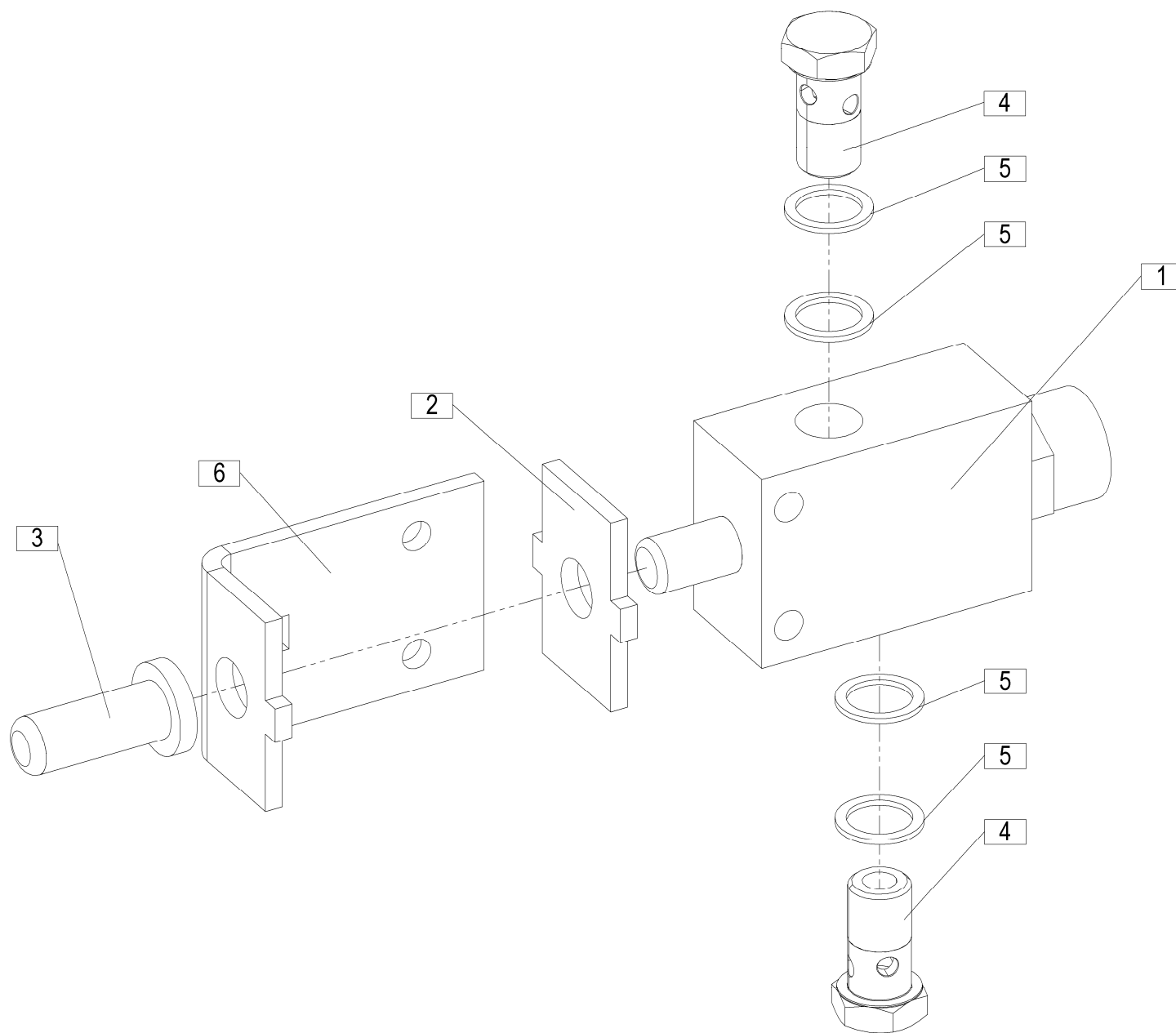

[illegible]

DETAJL: A

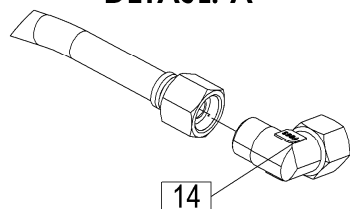

DETAJL: B

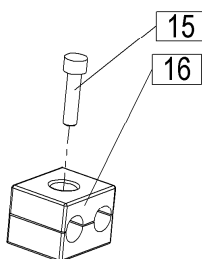

DETAJL: C

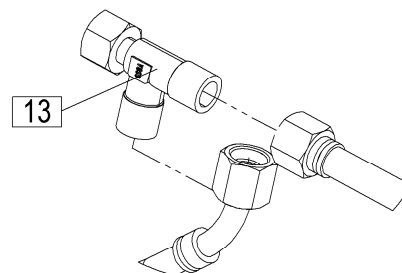

DETAJL: D

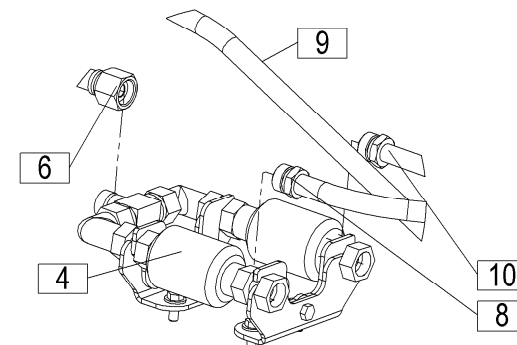

DETAJL: E

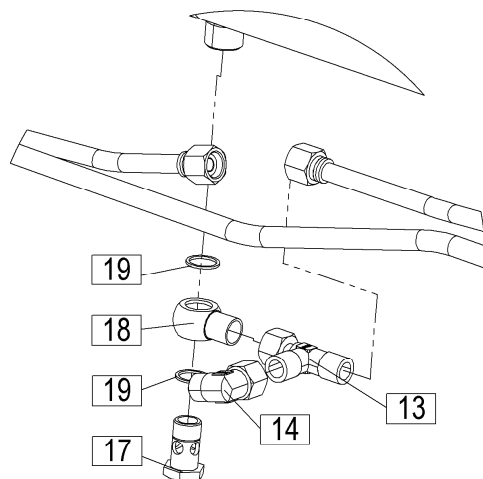

DETAJL: F

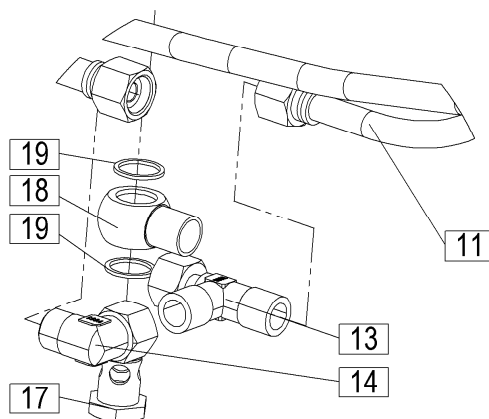

DETAJL: G

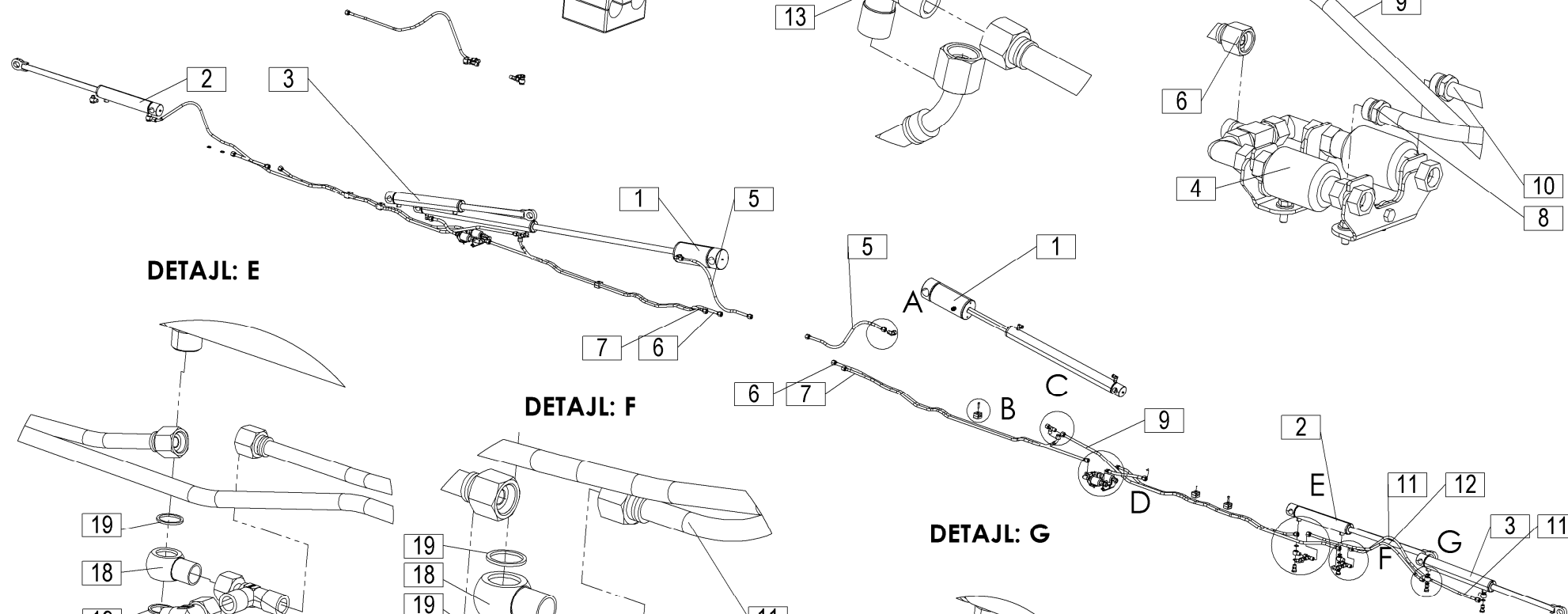
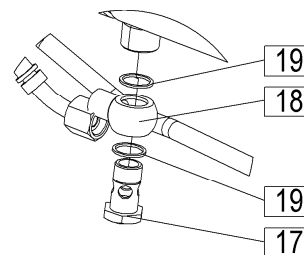

[illegible]

DETAJL: A

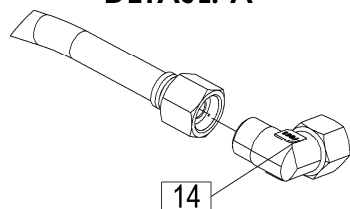

DETAJL: B

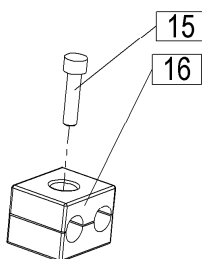

DETAJL: C

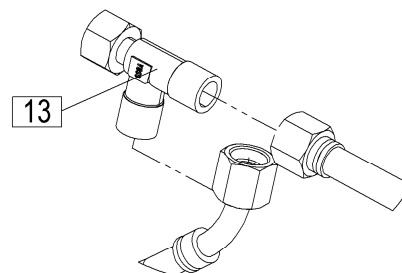

DETAJL: D

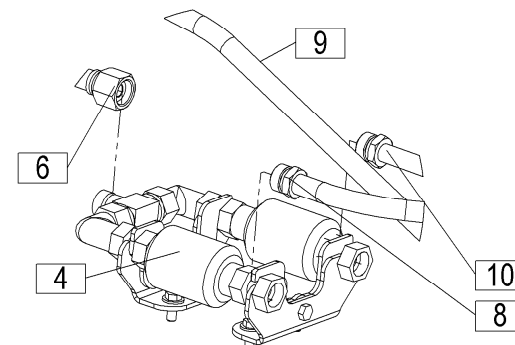

DETAJL: E

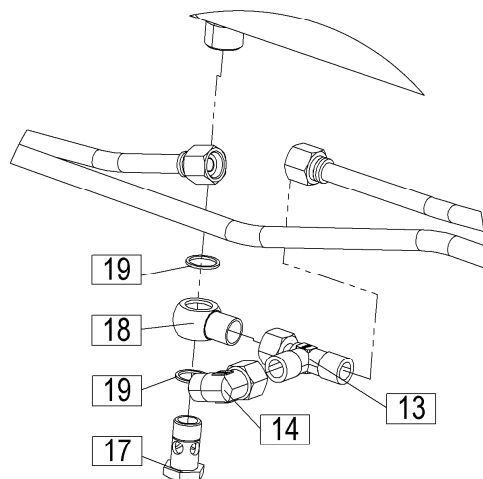

DETAJL: F

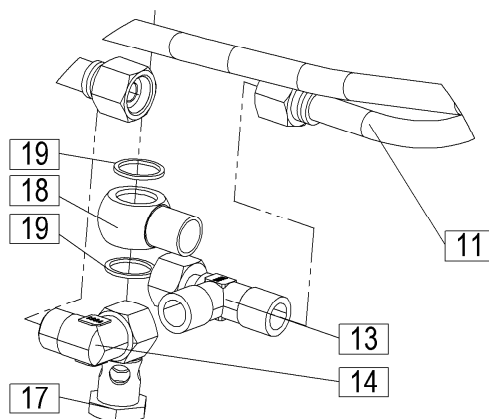

DETAJL: G

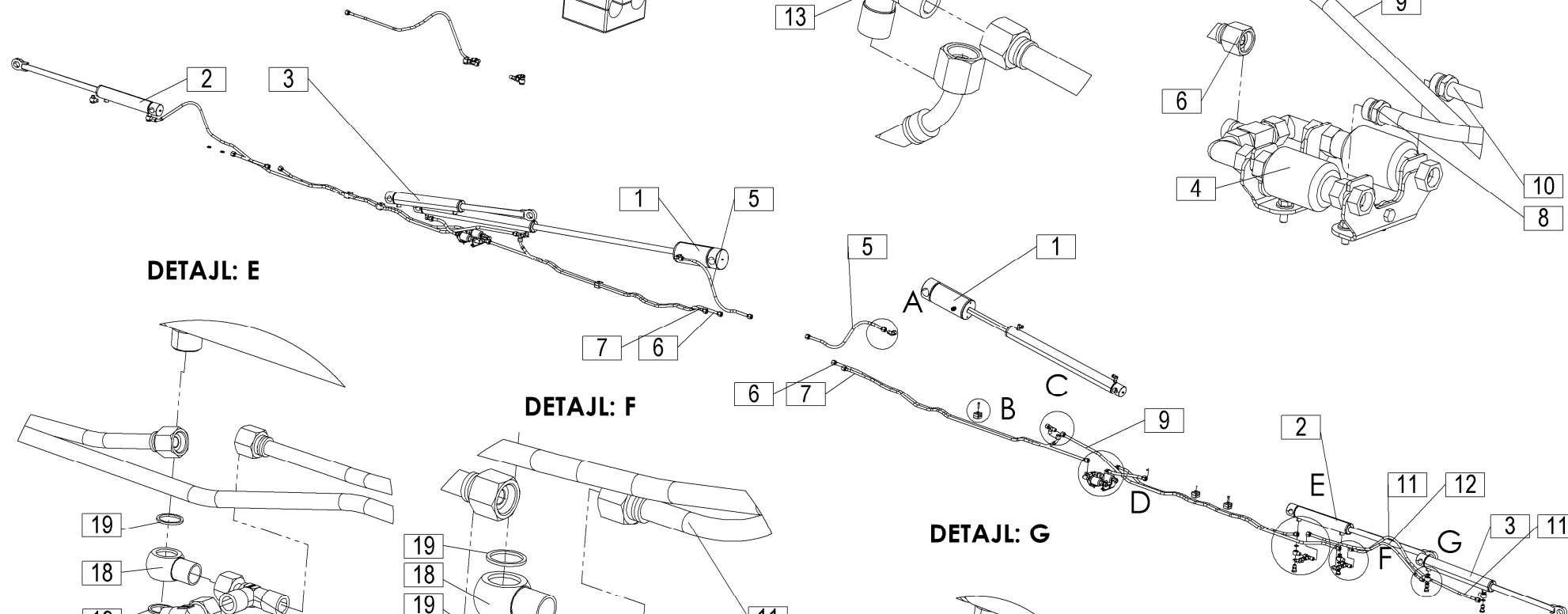
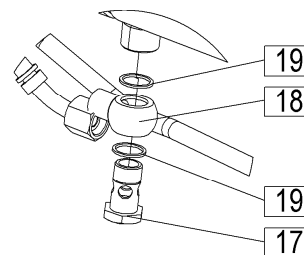

[illegible]

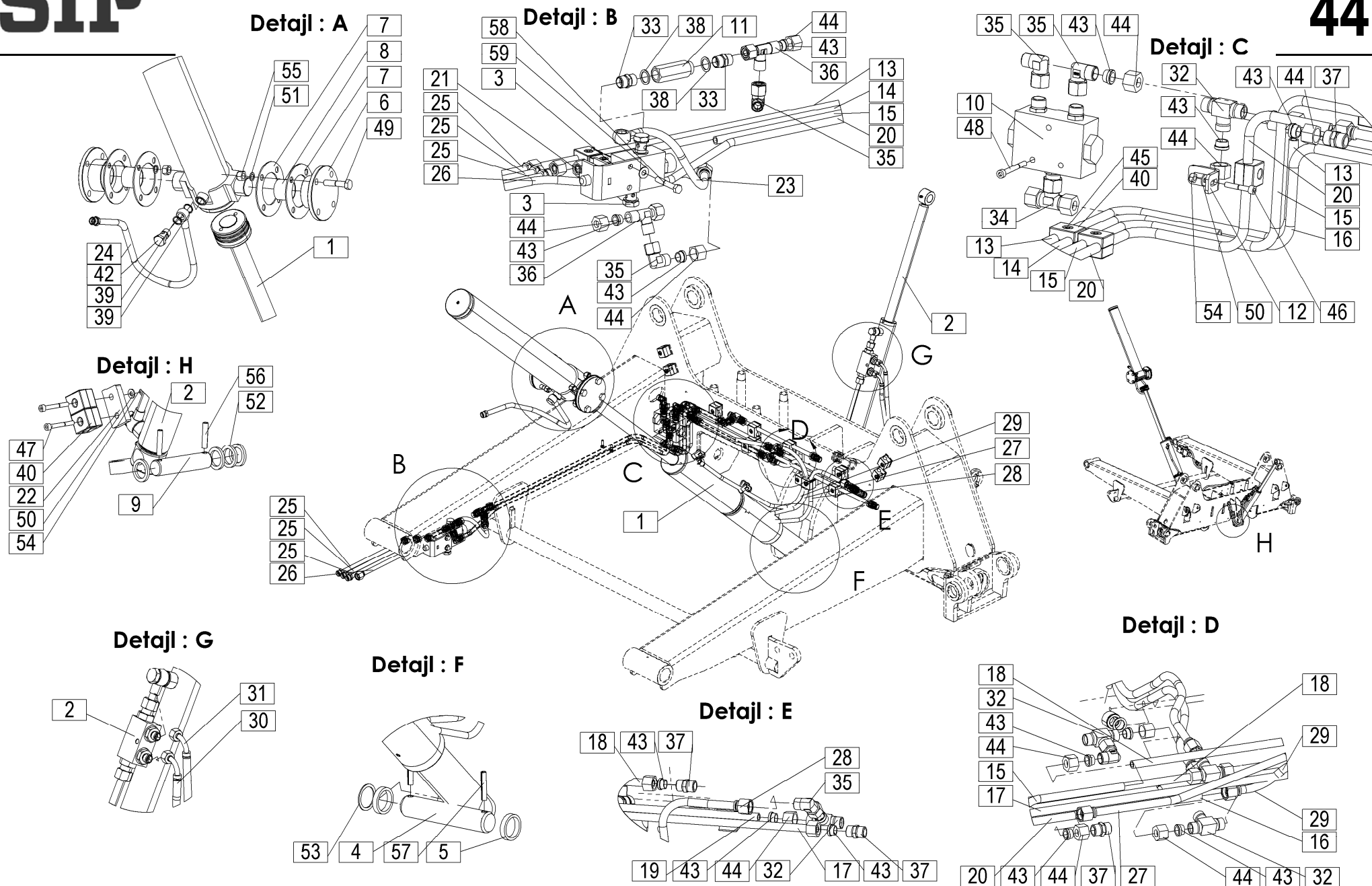

[illegible]

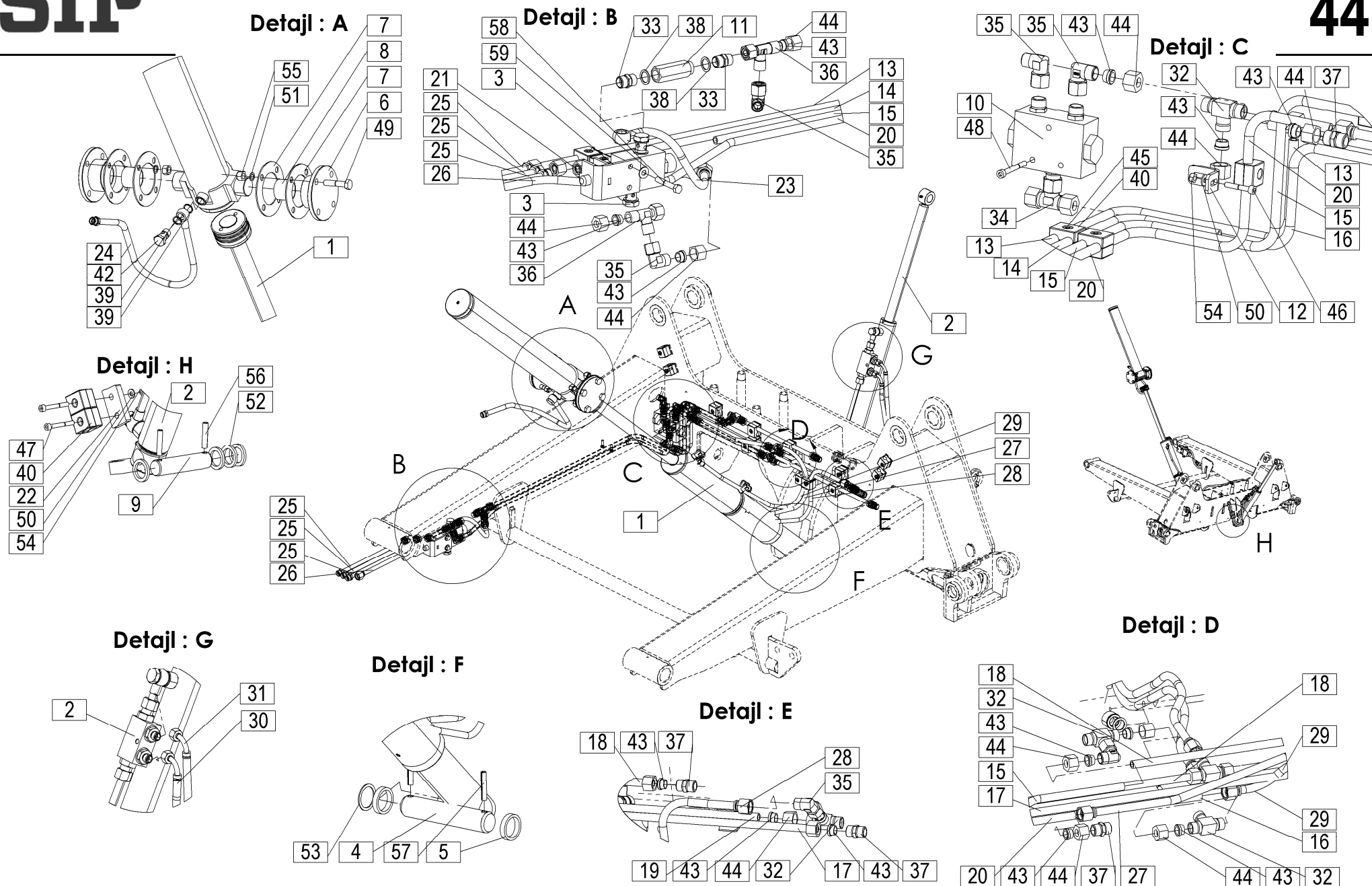

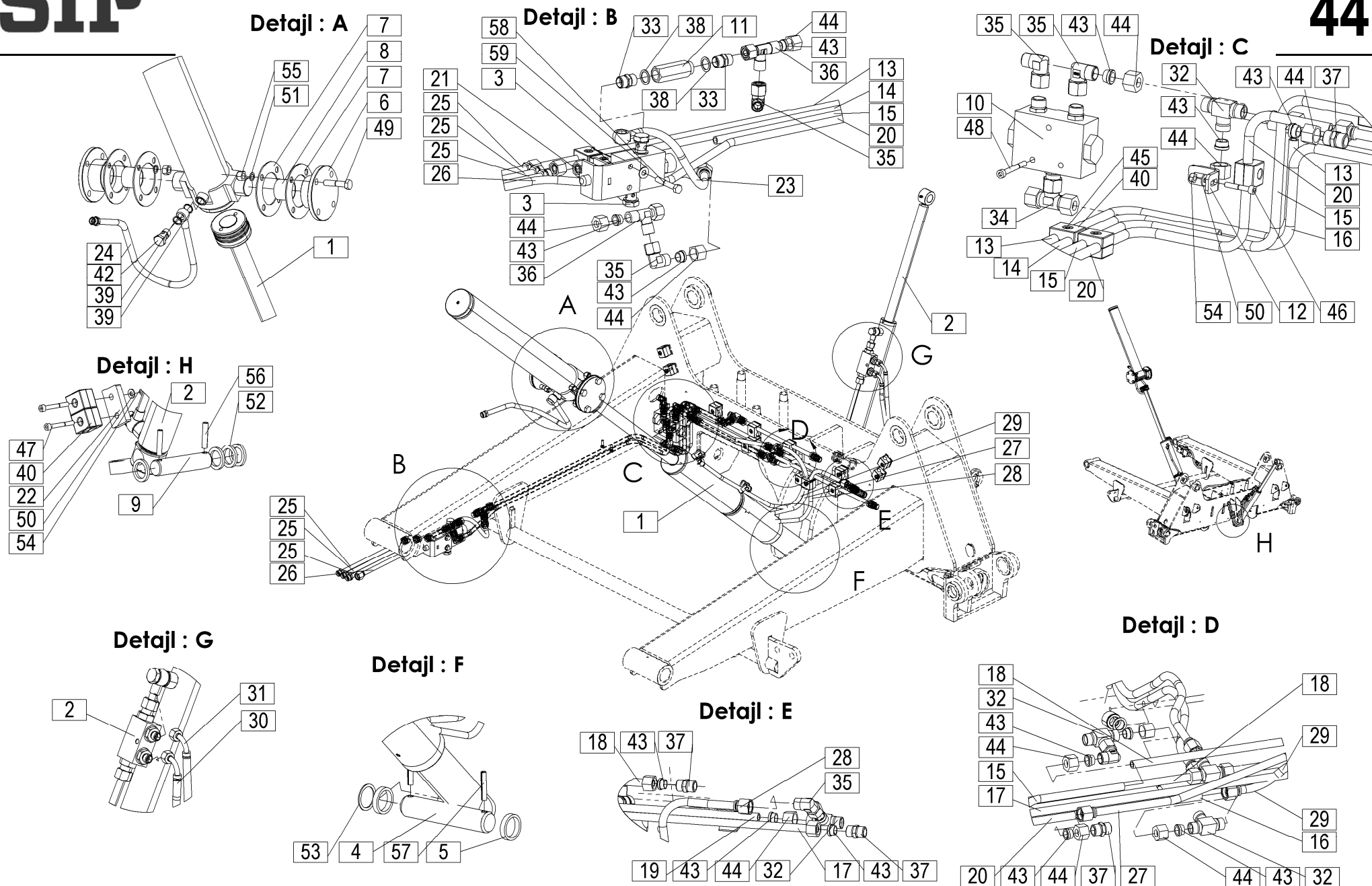

[illegible]

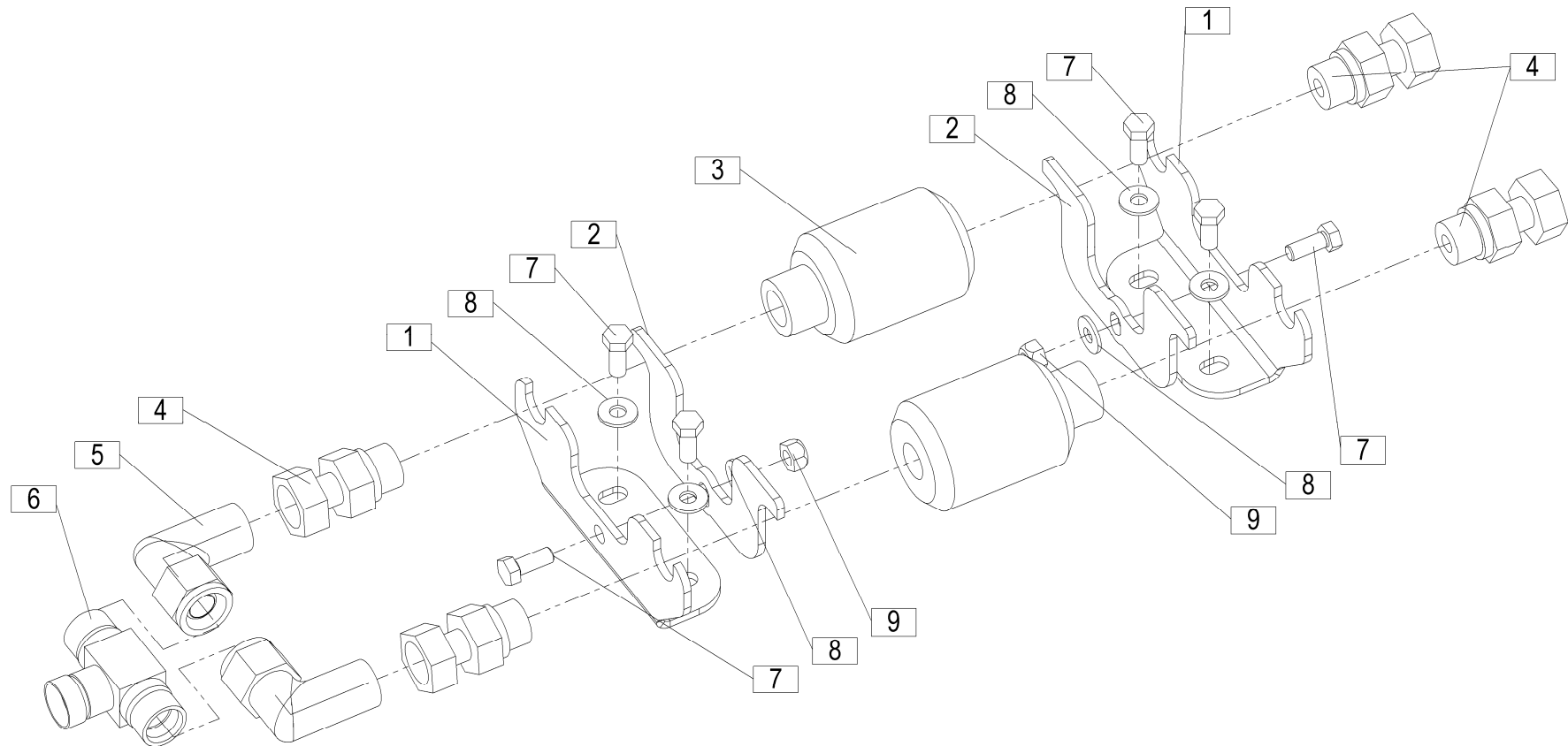

[illegible]

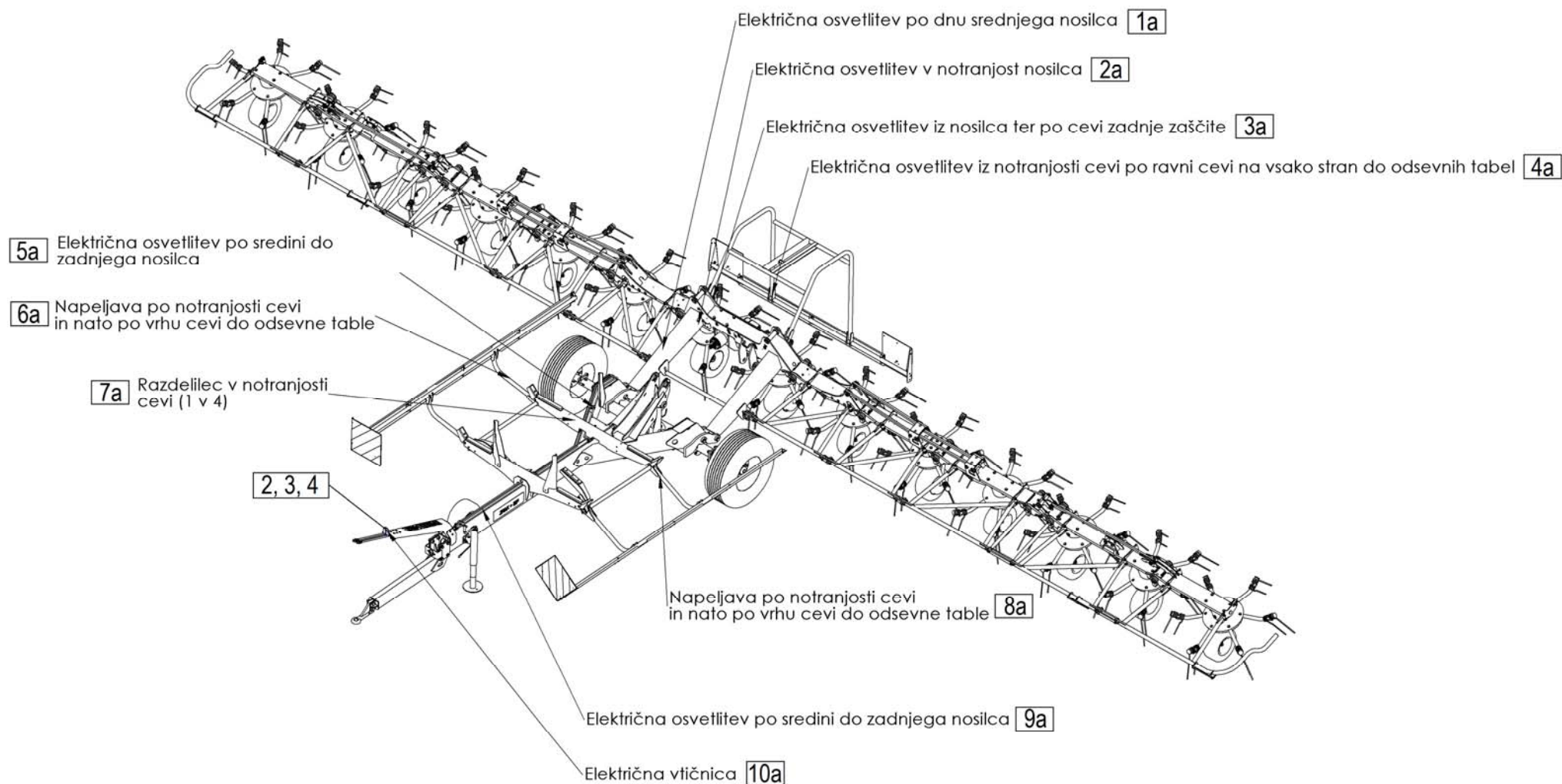

SPIDER 1500/14 T=+082

46

[illegible]

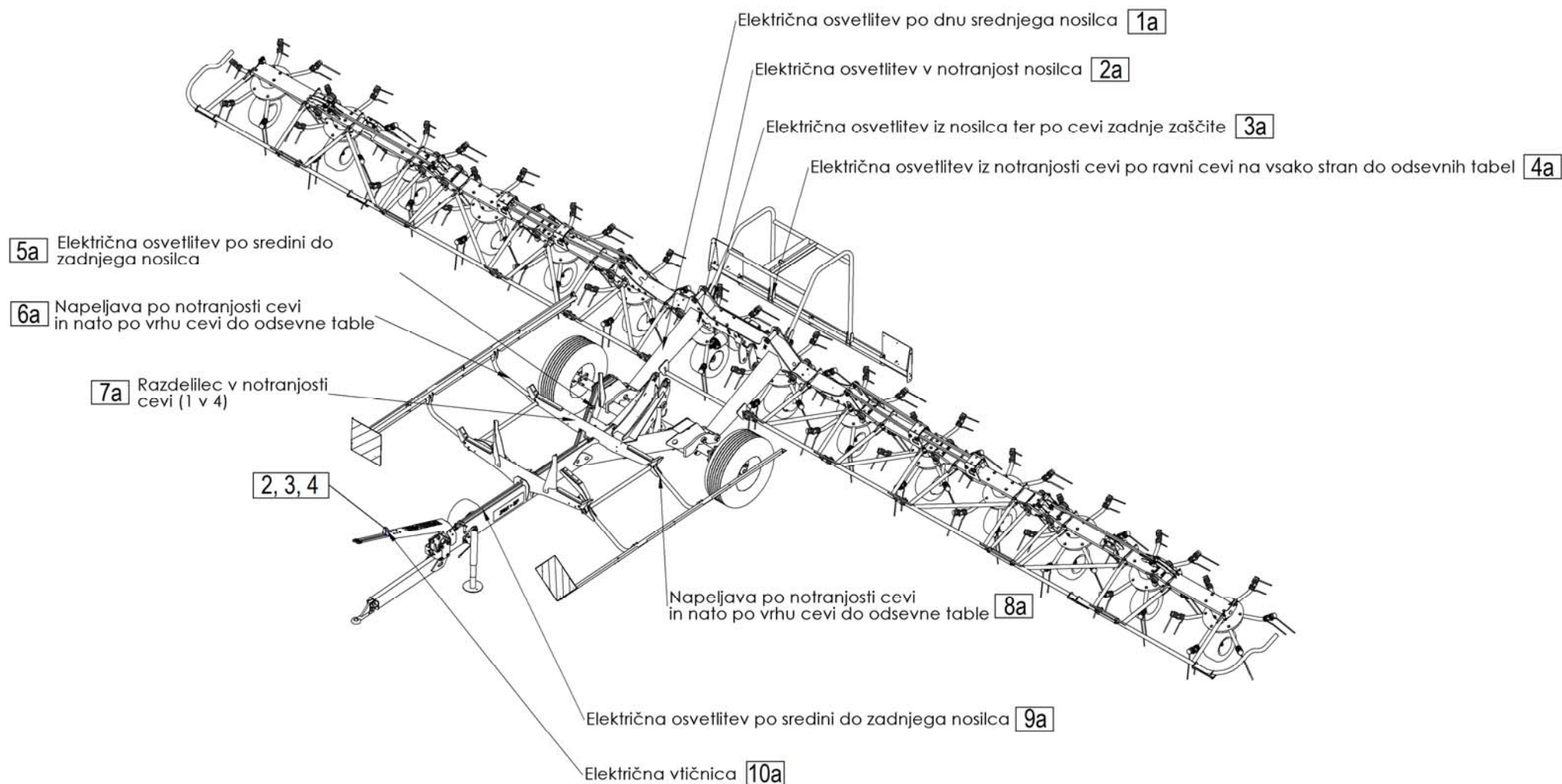

[illegible]

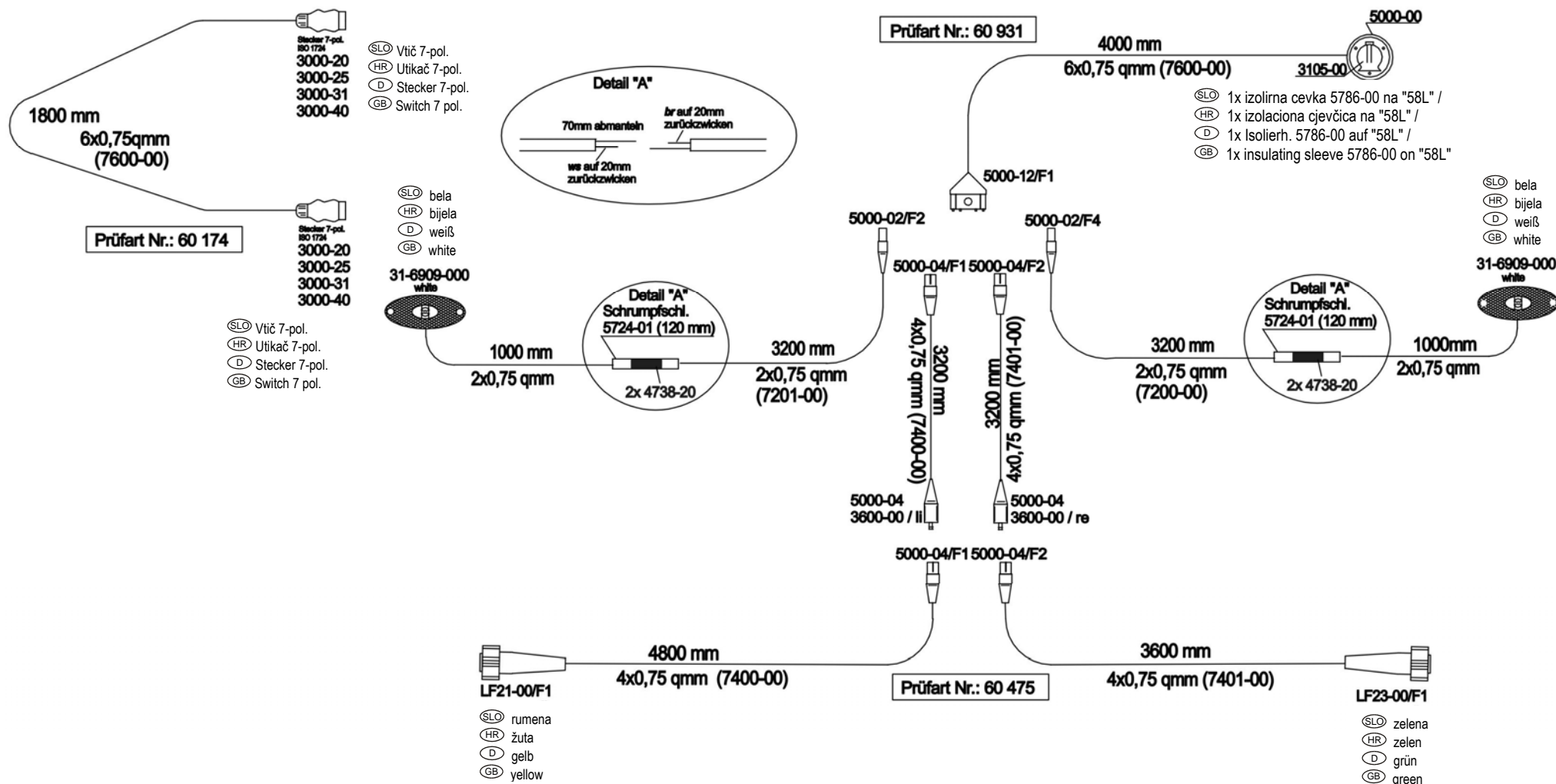

Oprema svetlobna
Svetlosna oprema

Beleuchtung
Electrical illumination

(12 VOLT)
Ident: 429040501

Koda za naročilo.: 83-7836-00
Koda za narudžbu: 83-7836-00
Bestell-Nr.: 83-7836-00
Order No: 83-7836-00

SPIDER 1500/14 T=+082

					Velja od tov. št. dalje: Važi od tvor. broja dalje: Ab mach. Nr.: From mach Nr.: Da mach. Nr.: N° de machine : Van mach nr.::			SPIDER 1500/14 T=+082		47	
Št.	Part No.	Naziv dela (SLO)	Naziv dijela (HR)	Benennung (D)	Description (GB)	Descrizione (I)	Description (F)	Beschrijving (NL)	Q		
	429040501	Svetlobna oprema (ASPOCK)	Svetlosna oprema (ASPOCK)	Beleuchtung (ASPOCK)	Electrical illumination (ASPOCK)	Illuminazione elettrica (ASPOECK)	Illumination électrique (ASPOECK)	Elektrische verlichting (ASPOCK)	1		

	DODATNA OPREMA:	<div>SLO</div> <div>CRO</div>
4 kos	4808-00	odklopnik/otkačnik
2 kos	5411-01	odsevník/60mm/samolepilni/refleksijsko staklo /60mm /samoljepljivo
4 kos	5412-01	odsevník/60mm/samolepilni/refleksijsko staklo /60mm /samoljepljivo
8 kos	S500-00	matica M5/matica M5
8 kos	S502-00	zubata podložka M5/zubata podložka M5
1 kos	51-0060-10	Podajšek 6 - polni 1,8 m kpl. Produzetak 6 - polni 1,8 m kpl.
1 kos	24-8504-000	Multipoint V LED levi / NSL Multipoint V LED lijevi / NSL
1 kos	24-8714-000	Multipoint V LED desni / RFS Multipoint V LED desni / RFS

	ZUBEHÖR / ACCESSORIES:	<div>D</div> <div>GB</div>
4 Stk. / pcs	4808-00	Zugentlastungen/strain relief
2 Stk. / pcs	5411-01	Strahler rt/60mm/selbstkl. spotlight /60 mm/selfadhesive
4 Stk. / pcs	5412-01	Strahler ge/60mm/selbstkl. spotlight /60 mm/selfadhesive
8 Stk. / pcs	S500-00	Muttern M5/Screw nut M5
8 Stk. / pcs	S502-00	Zahnscheiben M5/tooth lock washer M5
1 Stk. / pcs	51-0060-10	Kabelverlängerung 6 pol. 1,8 m zus. Wire harness 6 pol. 1,8 m cpl.
1 Stk. / pcs	24-8504-000	Multipoint V LED links / NSL Multipoint V LED left / NSL
1 Stk. / pcs	24-8714-000	Multipoint V LED rechts / RFS Multipoint V LED right / RFS

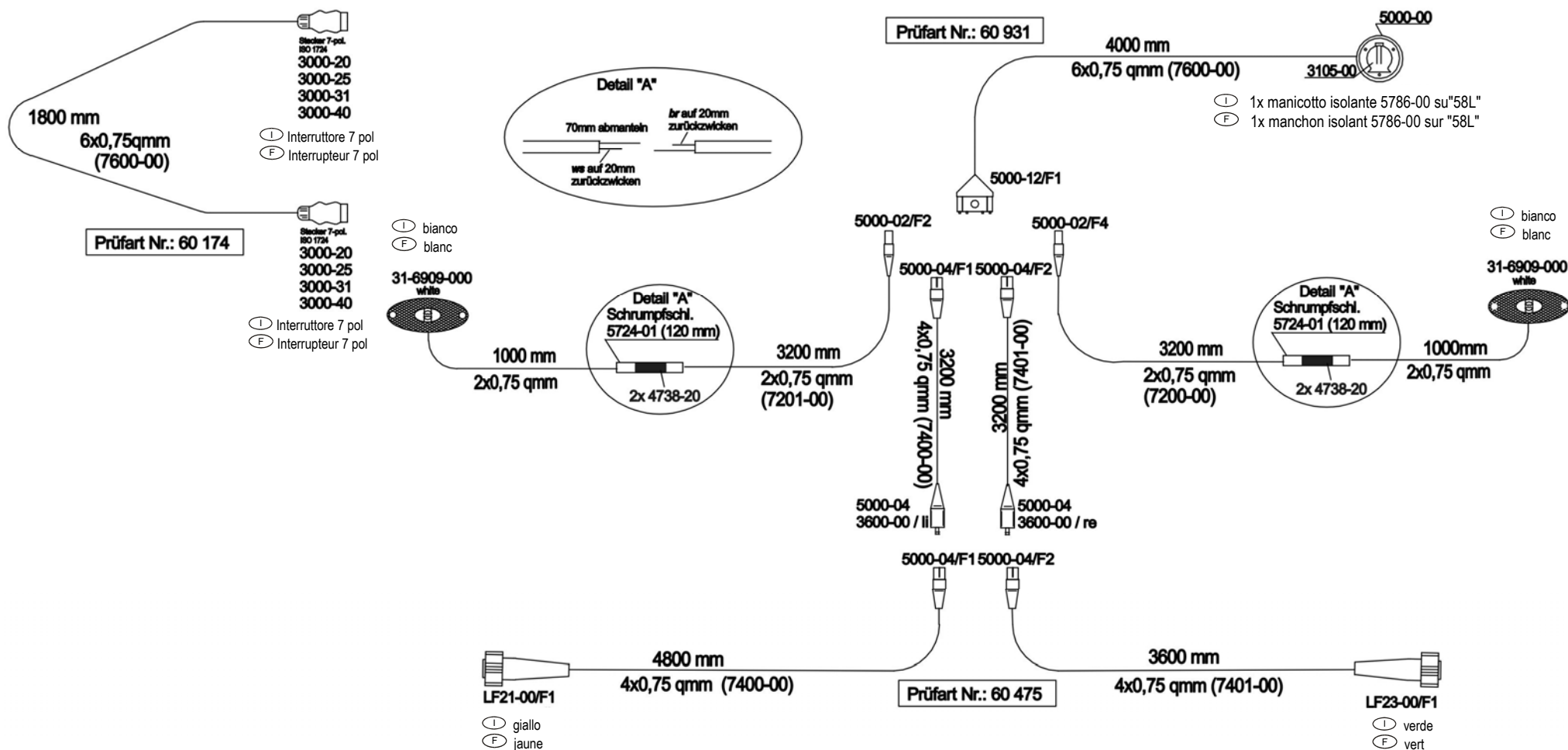

				Velja od tov. št. dalje: Važi od tvor. broja dalje: SPIDER 1500/14 T=+082 Ab mach. Nr.: From mach. Nr.: Da mach. Nr.: N° de machine : Van mach. nr.:				47	
Št.	Part No.	Naziv dela (SLO)	Naziv dijela (HR)	Benennung (D)	Description (GB)	Descrizione (I)	Description (F)	Beschrijving (NL)	Q
	429040501	Svetlobna oprema (ASPOCK)	Svetlosna oprema (ASPOCK)	Beleuchtung (ASPOCK)	Electrical illumination (ASPOCK)	Illuminazione elettrica (ASPOECK)	Illumination électrique (ASPOECK)	Elektrische verlichting (ASPOCK)	1

	ACCESSORI:	I
4 pez.	4808-00	serracavo:
2 pez.	5411-01	faretto/60 mm/autoadesivo
4pez.	5412-01	faretto/60 mm/autoadesivo
8 pez.	S500-00	dado M5
8 pez.	S502-00	rondella blocca denti M5
1 pez.	51-0060-10	Cablaggio 6 pol. 1,8 m cpl.
1 pez.	24-8504-000	Multipoint V LED sinistra / NSL
1 pez.	24-8714-000	Multipoint V LED destra / RFS

	ACCESSOIRES:	F
4 pcs	4808-00	détente de la contrainte
2 pcs	5411-01	projecteur/60 mm/ auto-adhésif
4 pcs	5412-01	projecteur/60 mm/ auto-adhésif
8 pcs	S500-00	Vis écrou M5.
8 pcs	S502-00	rondelle à dents M5
1 pcs	51-0060-10	Harnais câble 6 pol. ens. 1,8 m
1 pcs	24-8504-000	Multipoint V LED gauche / NSL
1 pcs	24-8714-000	Multipoint V LED droite / RFS

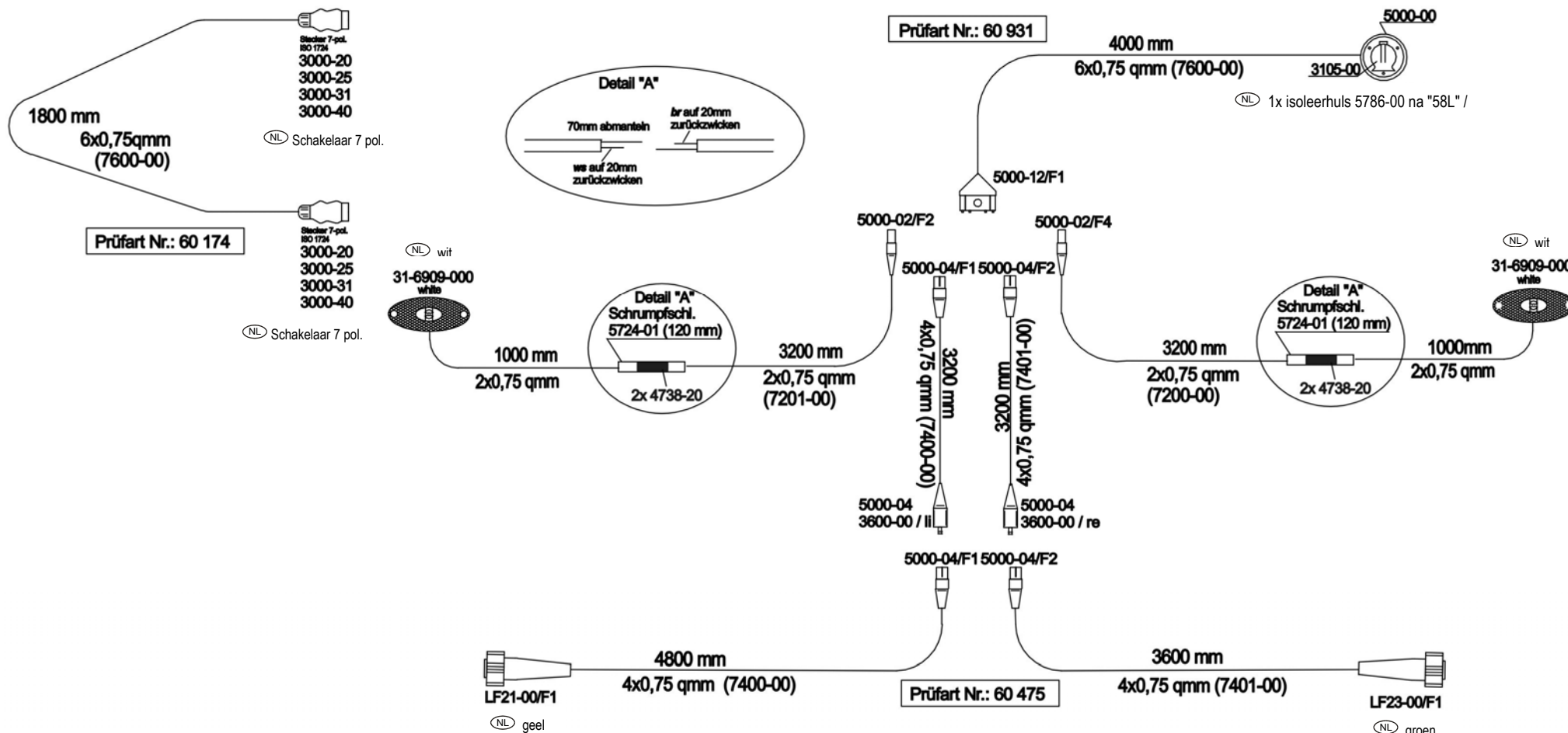

(12 VOLT)

Ident: : 429040501

Bestelnr.: 83-7836-00

SPIDER 1500/14 T=+082

				Velja od tov. št. dalje: Važi od tvor. broja dalje: Ab mach. Nr.: From mach Nr.: Da mach. Nr.: N° de machine : Van mach nr.:				SPIDER 1500/14 T=+082		47	
Št.	Part No.	Naziv dela (SLO)	Naziv dijela (HR)	Benennung (D)	Description (GB)	Descrizione (I)	Description (F)	Beschrijving (NL)	Q		
	429040501	Svetlobna oprema (ASPOCK)	Svetlosna oprema (ASPOCK)	Beleuchtung (ASPOCK)	Electrical illumination (ASPOCK)	Illuminazione elettrica (ASPOECK)	Illumination électrique (ASPOECK)	Elektrische verlichting (ASPOCK)	1		

	ACCESSOIRES:	<div>NL</div>
4 stk.	4808-00	ontspanner
2 stk.	5411-01	spotlamp / 60 mm / zelfklevend
4 stk.	5412-01	spotlamp / 60 mm / zelfklevend
8 stk.	S500-00	Schroefmoer M5
8 stk.	S502-00	tandveerring - M5
1 stk.	51-0060-10	Draadharnas 6 pol. 1,8 m kpl.
1 stk.	24-8504-000	Multipoint V LED links / NSL
1 stk.	24-8714-000	Multipoint V LED rechts / RFS

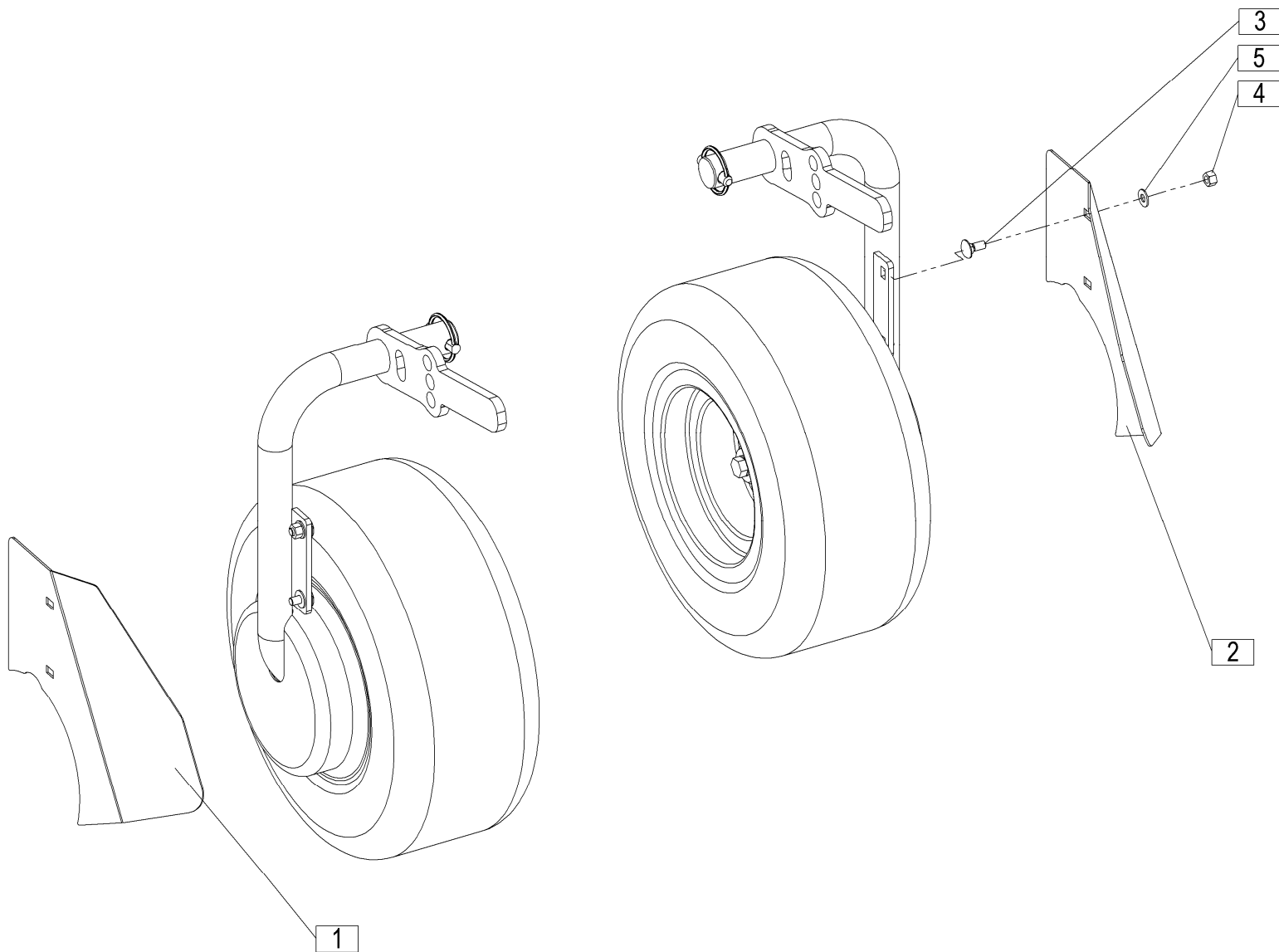

DODATNA OPREMA SONDERAUSRÜSTUNG – ZUSATZTEILE ADDITIONAL EQUIPMENT ÉQUIPEMENT ADDITIONNEL ATTREZZATURA AGGIUNTIVA BIJKOMENDE UITRUSTING
--

Velja od tov. št. dalje:
 Važi od tvor. broja dalje:
 Ab mach. Nr.:
 From mach Nr.:
 Da macch. Nr.:
 N° de machine :
 Van mach nr.:

SPIDER 1500/14 T=+082

48

[illegible]

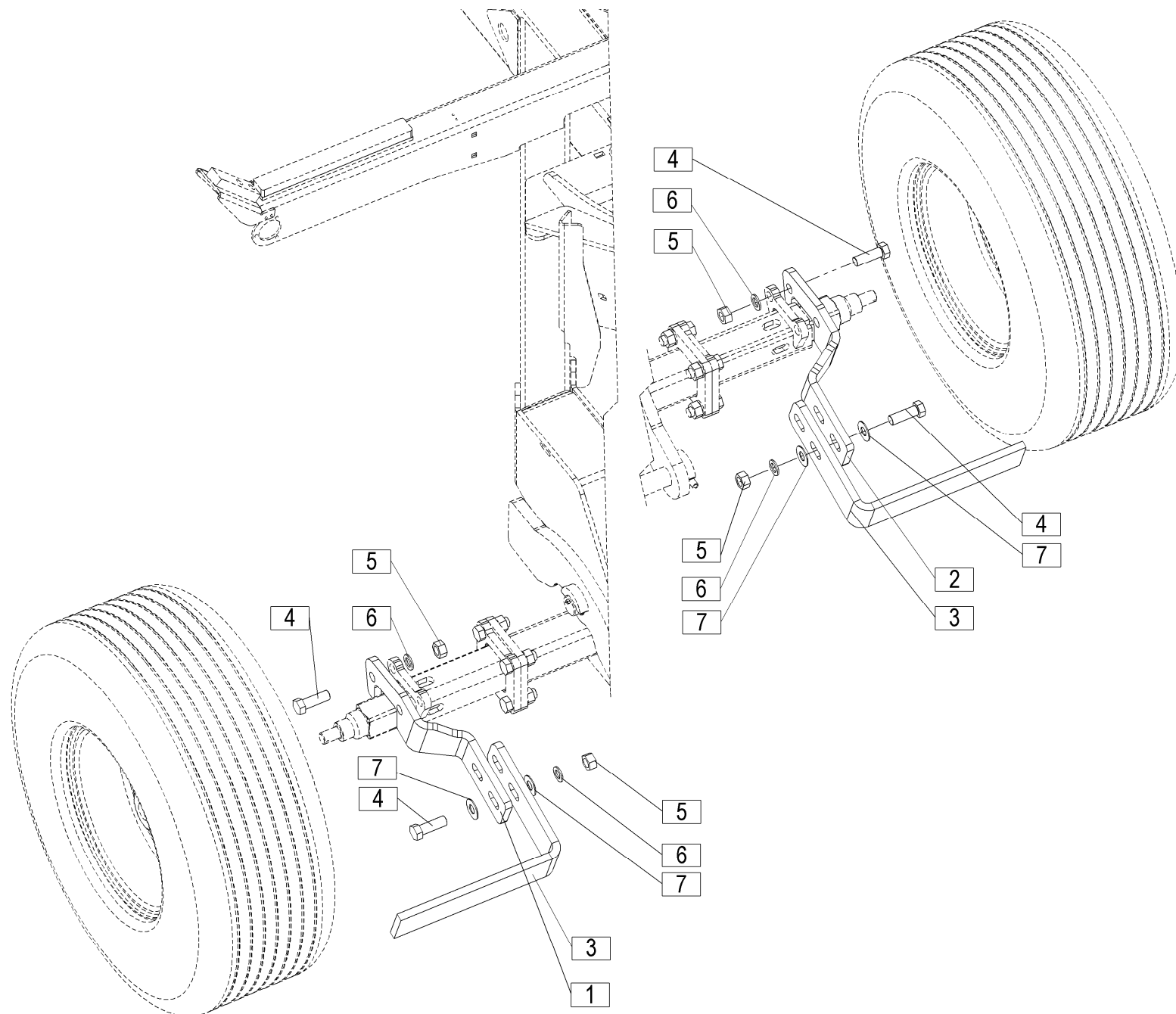

DODATNA OPREMA SONDERAUSRÜSTUNG – ZUSATZTEILE ADDITIONAL EQUIPMENT ÉQUIPEMENT ADDITIONNEL ATTREZZATURA AGGIUNTIVA BIJKOMENDE UITRUSTING
--

Velja od tov. št. dalje: **SPIDER 1500/14 T=+082**
 Važi od tvor. broja dalje:
 Ab mach. Nr.:
 From mach Nr.:
 Da mach. Nr.:
 N° de machine :
 Van mach nr.:

SPIDER 1500/14 T=+082

49

[illegible]

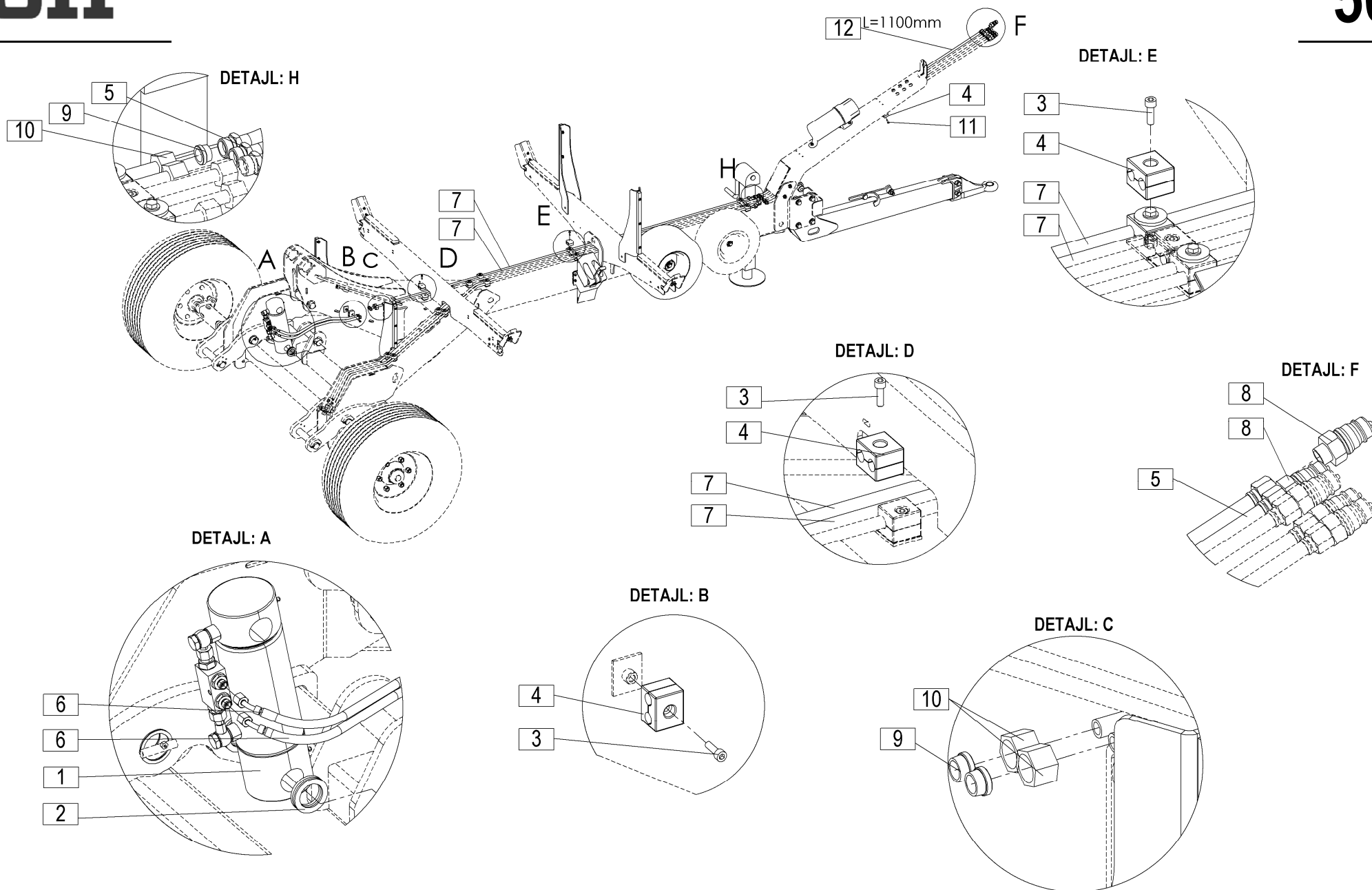

[illegible]

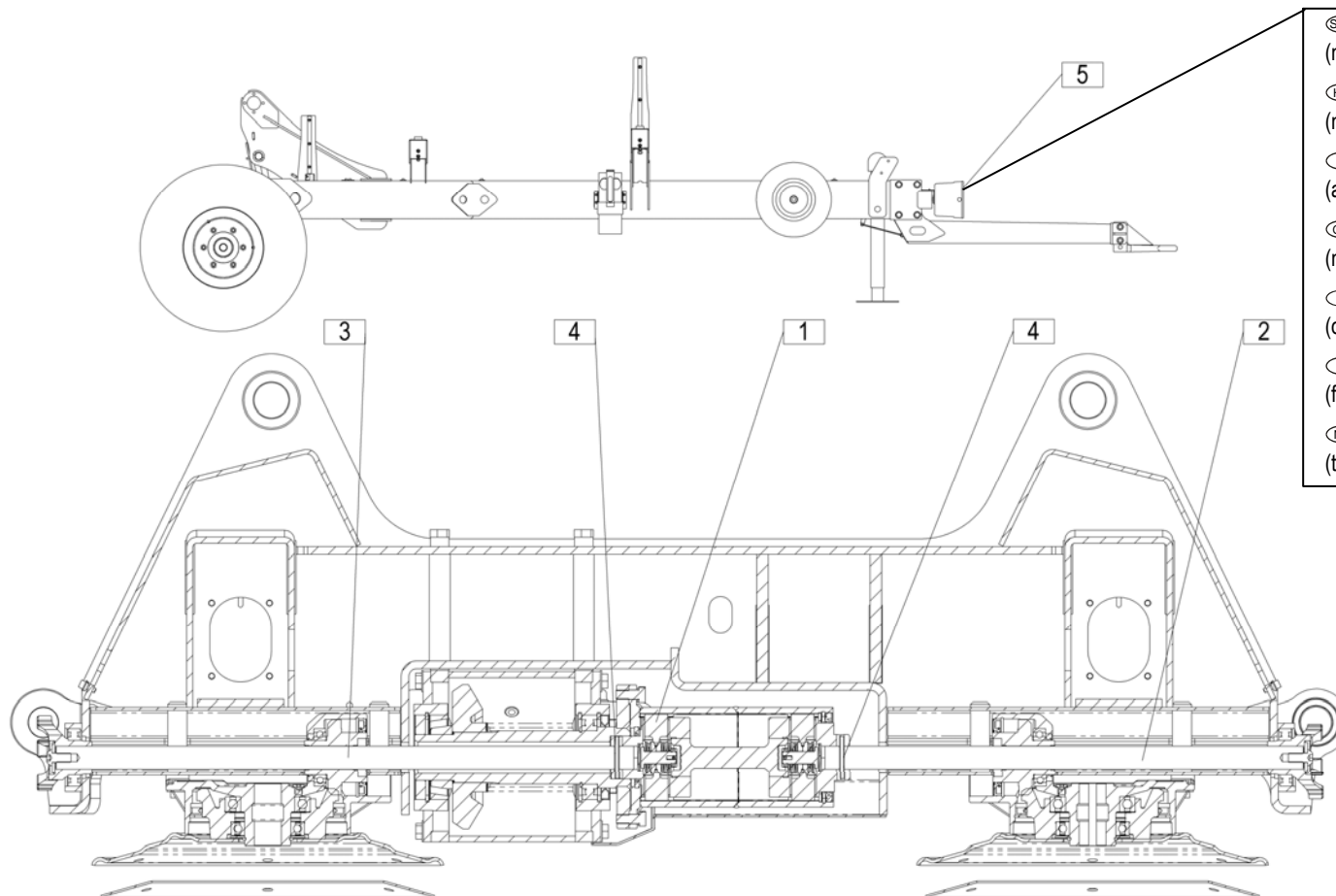

- Ⓔ POZOR: Enostranski širokokotni kardan
(montirati na stran traktorja)
- Ⓗ OPREZ: Jednostrani širokokutni kardan
(montirati na bočnu stranu traktora)
- Ⓓ ACHTUNG: Einseitiger Weitwinkelkardan
(auf Traktorseite montieren)
- Ⓖ ATTENTION: Unilateral wide-angle PTO shaft
(mount on the tractor side)
- Ⓘ AVVERTENZA: Cardano grandangolare unilaterale
(da fissare lateralmente al trattore)
- Ⓕ ATTENTION: Cardan unilatéral à grand angle
(fixer du côté du tracteur)
- Ⓝ LET OP: Eénzijdige groothoekige PTO
(te monteren aan de kant van de tractor)

DODATNA OPREMA
SONDERAUSRÜSTUNG – ZUSATZTEILE
ADDITIONAL EQUIPMENT
ÉQUIPEMENT ADDITIONNEL
ATTREZZATURA AGGIUNTIVA
BIJKOMENDE UTRUSTING

Velja od tov. št. dalje:
 Važi od tvor. broja dalje:
 Ab masch. Nr.:
 From mach Nr.:
 Da macch. Nr.:
 N° de machine :
 Van mach nr.::

SPIDER 1500/14 T=+082

51

[illegible]

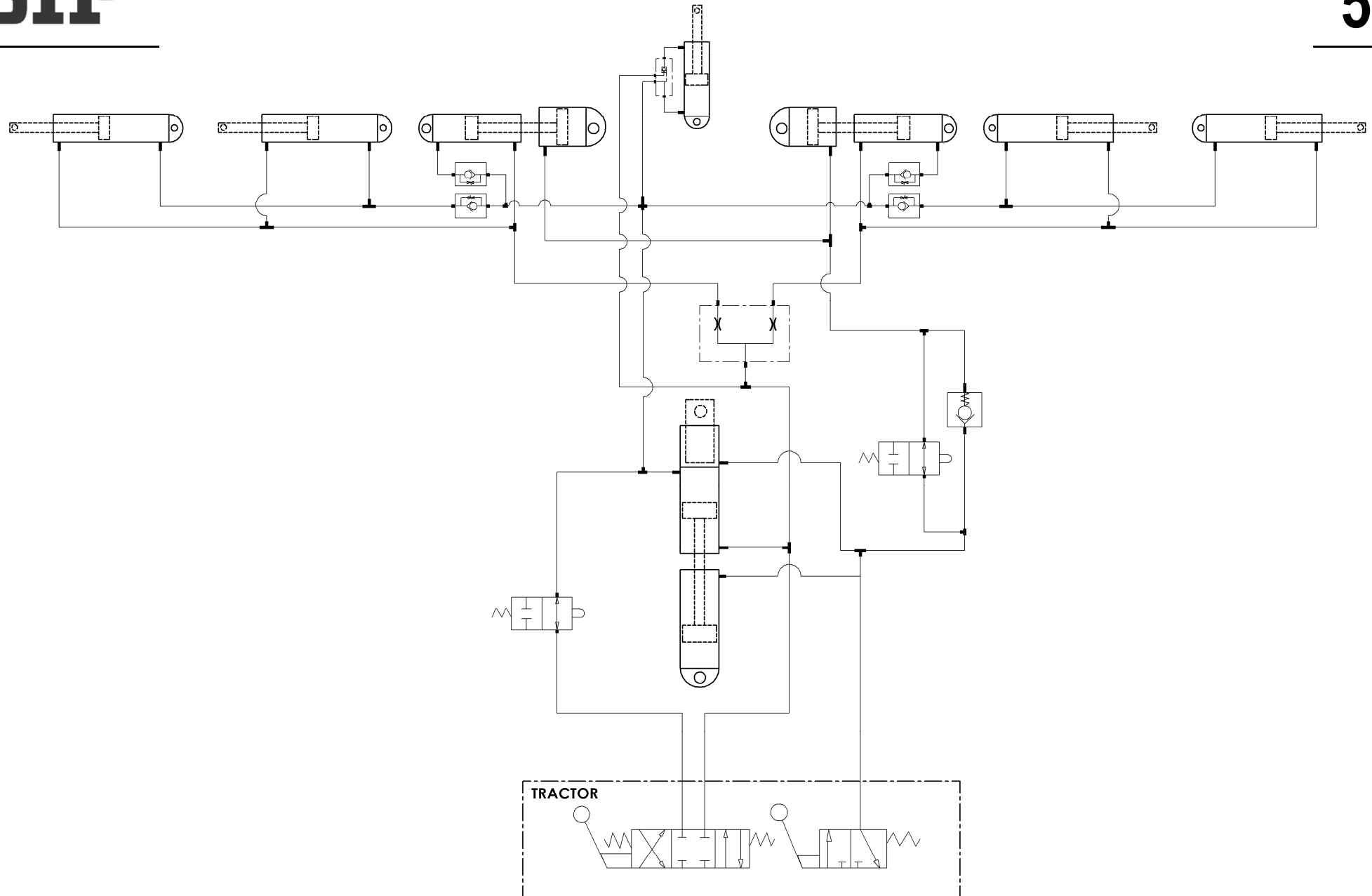

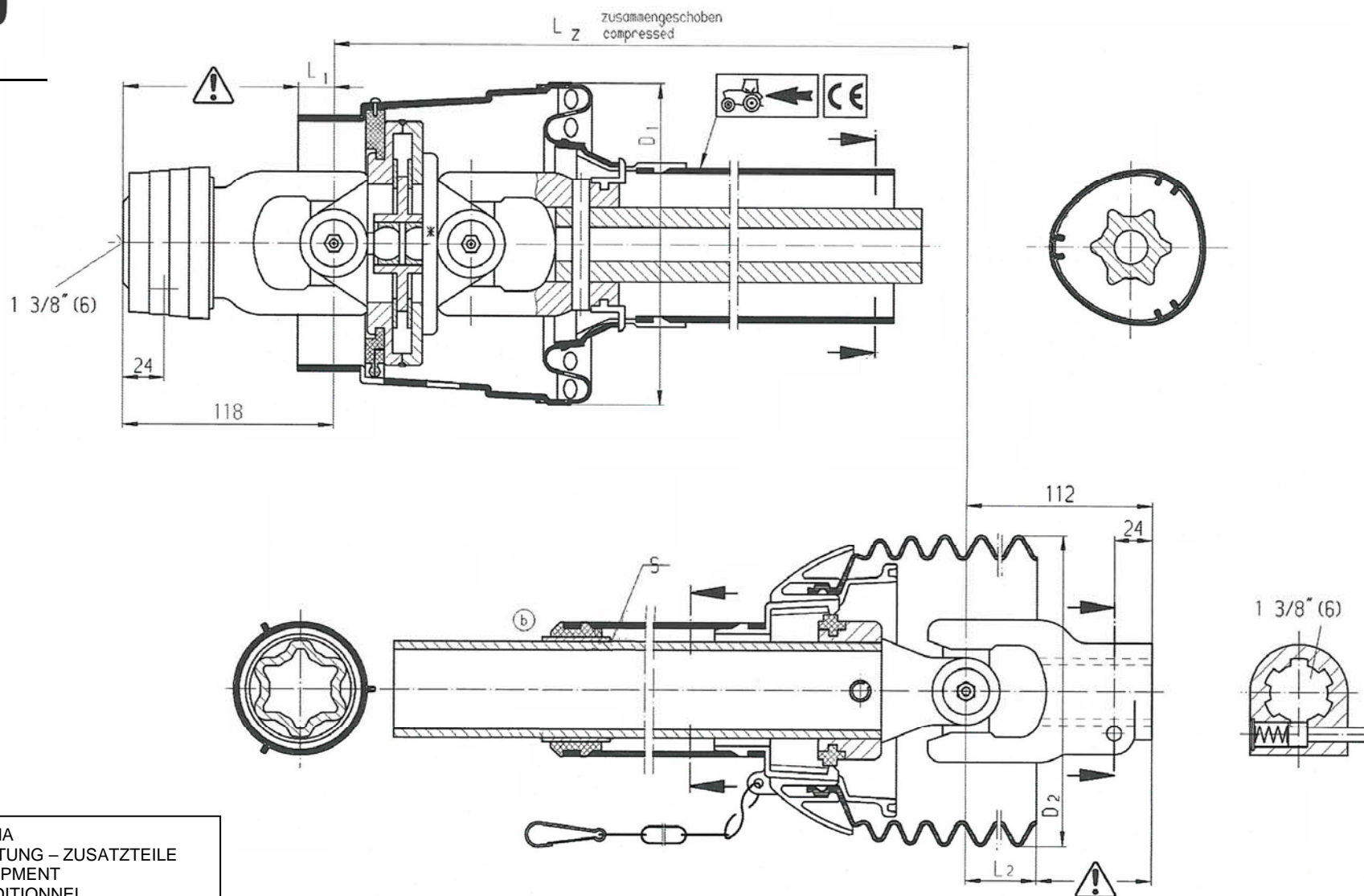

DODATNA OPREMA
SONDERAUSRÜSTUNG – ZUSATZTEILE
ADDITIONAL EQUIPMENT
ÉQUIPEMENT ADDITIONNEL
ATTREZZATURA AGGIUNTIVA
BIJKOMENDE UITRUSTING

KARDAN.122.1

Ident: 150715202

KARDAN.122.1

GELENKWELLE.122.1

P.T.O. SHAFT.122.1

ALBERO CARDANICO.122.1

IDENT: 150715202

L'ARBRE DE TRANSMISSION N.122.1

AANDRIJF AS.122.1

SPIDER 1500/14 T=+082

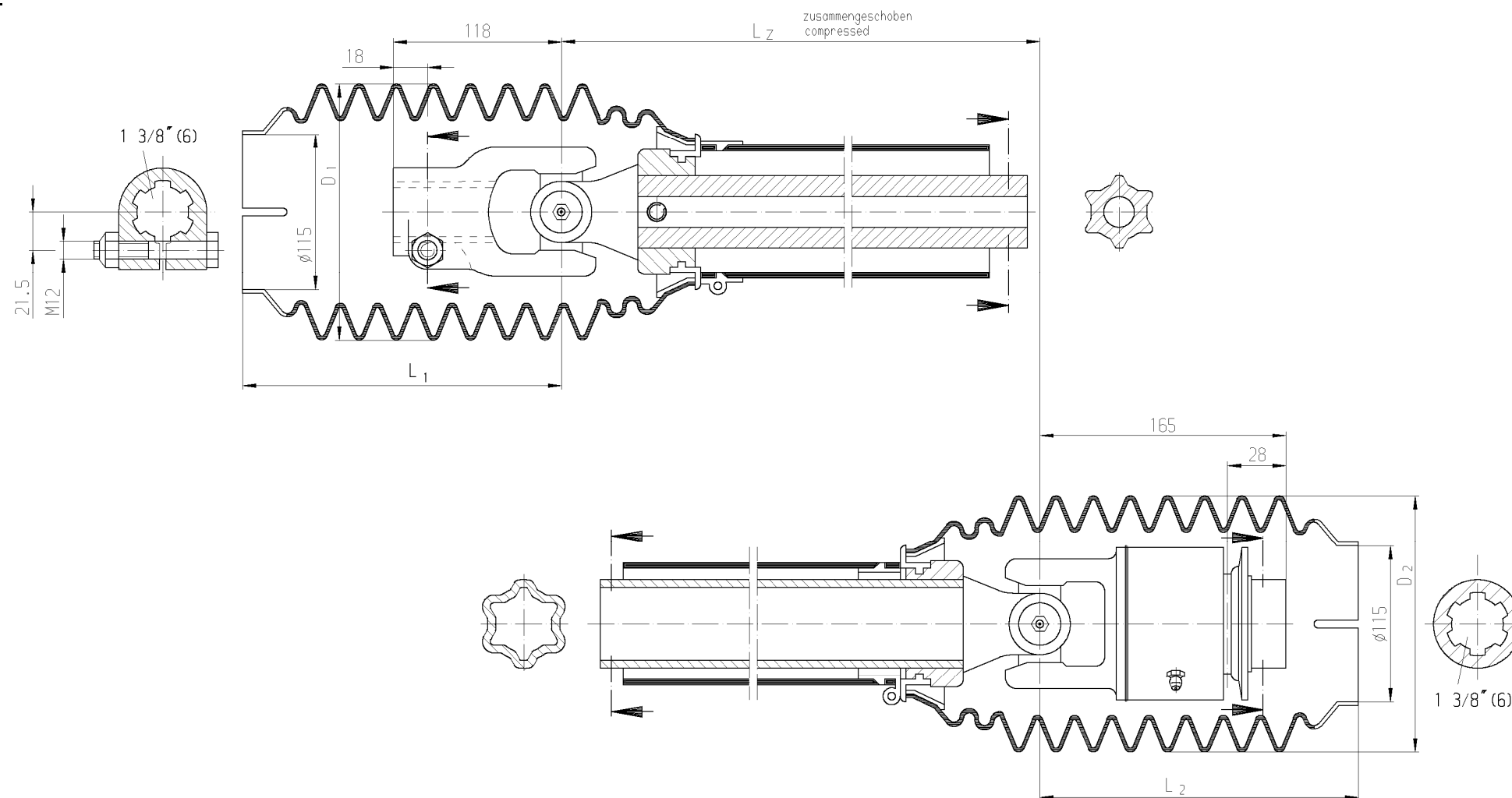

KARDAN.123.1

Ident: 150715300

KARDAN.123.1
 GELENKWELLE.123.1
 P.T.O. SHAFT.123.1
 ALBERO CARDANICO.123.1

IDENT: 150715300
 L'ARBRE DE TRANSMISSION N.123.1
 AANDRIJF AS.123.1

SPIDER 1500/14 T=+082

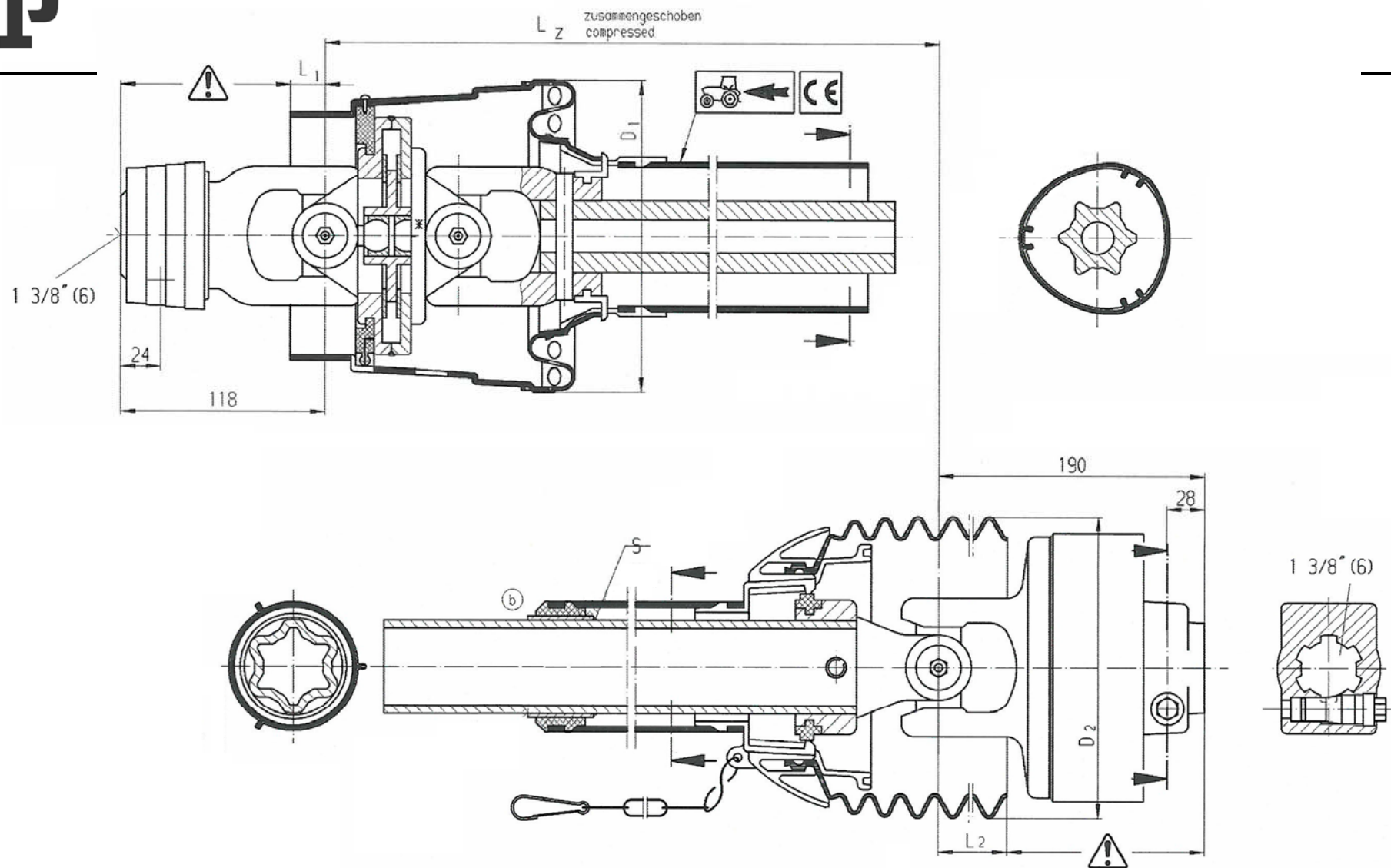

KARDAN.132.1

Ident: 150734806

KARDAN.132.1
GELENKWELLE. 132.1
P.T.O. SHAFT. 132.1
ALBERO CARDANICO.132.1

IDENT: 150734806
L'ARBRE DE TRANSMISSION N.132.1
AANDRIJF AS.132.1

SPIDER 1500/14 T=+082

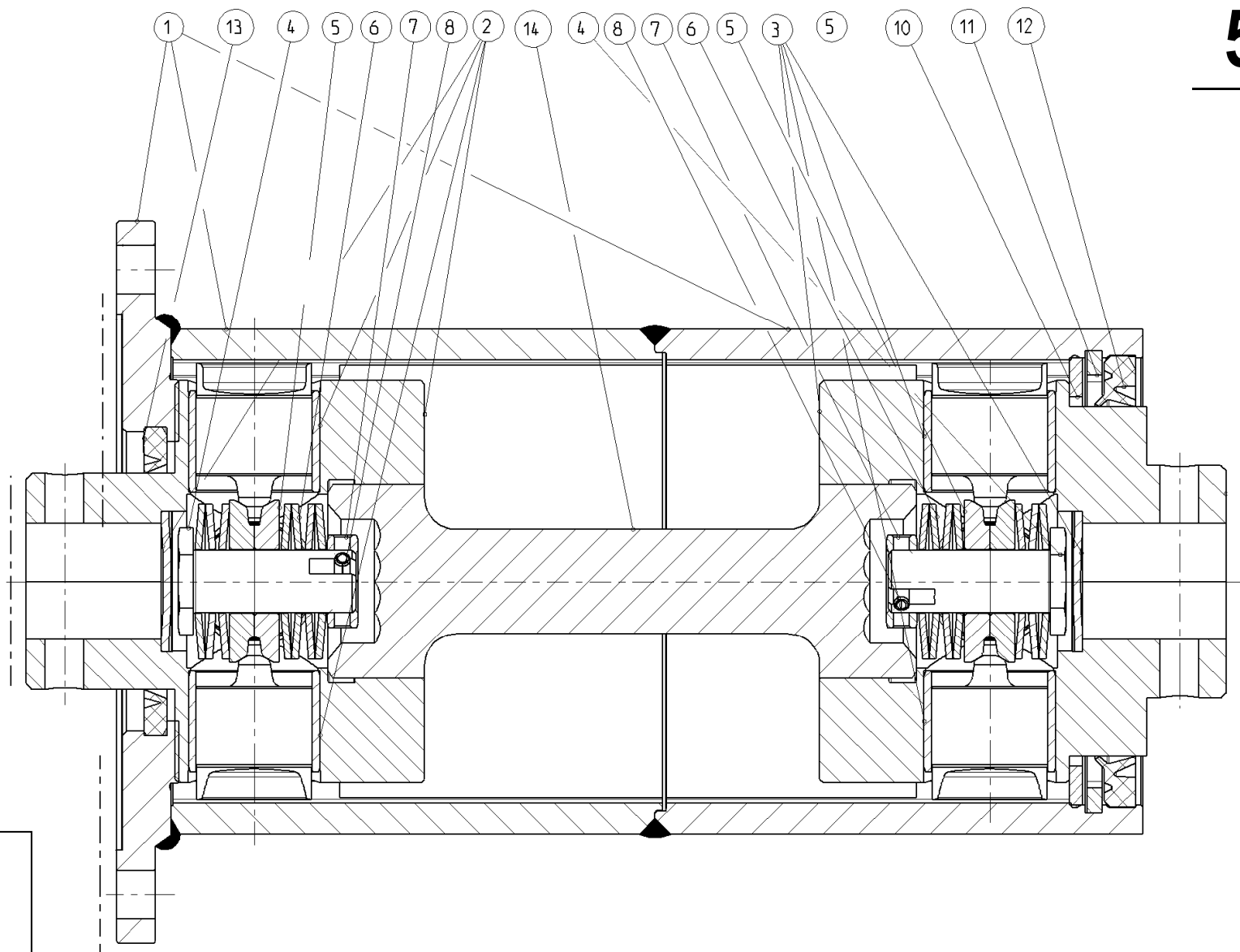

DODATNA OPREMA
 SONDERAUSRÜSTUNG – ZUSATZTEILE
 ADDITIONAL EQUIPMENT
 ÉQUIPEMENT ADDITIONNEL
 ATTREZZATURA AGGIUNTIVA
 BIJKOMENDE UITRUSTING

SKLOPKA.002.1
 KVAČILO.002.1
 KUPPLUNG.002.1
 CLUTCH.002.1

IDENT: 150717004
 FRIZIONE.002.1
 DÉBRAYAGE.002.1
 KOPPELING.002.1

SKLOPKA.002.1

Ident: 150717004

SPIDER 1500/14 T=+082

SIP Strojna Industrija d.d.
Juhartova ulica 2
3311 Šempeter v Savinjski dolini
Slovenija
T 03 70 38 500
F 03 70 38 681
info@sip.si

SIPTM