

(SLO) Seznam nadomestnih delov
(HR) Spisak rezervnih delov
(GB) Spare parts list
(D) Ersatzteilliste

(I) Lista parti di ricambio
(F) Liste des pièces de rechange
(NL) Vervangonderdelenlijst

SIPTM

STAR 720/22 T

vrtavkasti zgrabljajnik
rotacioni sakupljač
ranghinatore rotante

rotary windrower
kreiselschwader
andaineuse rotative
dubbele zwadhark

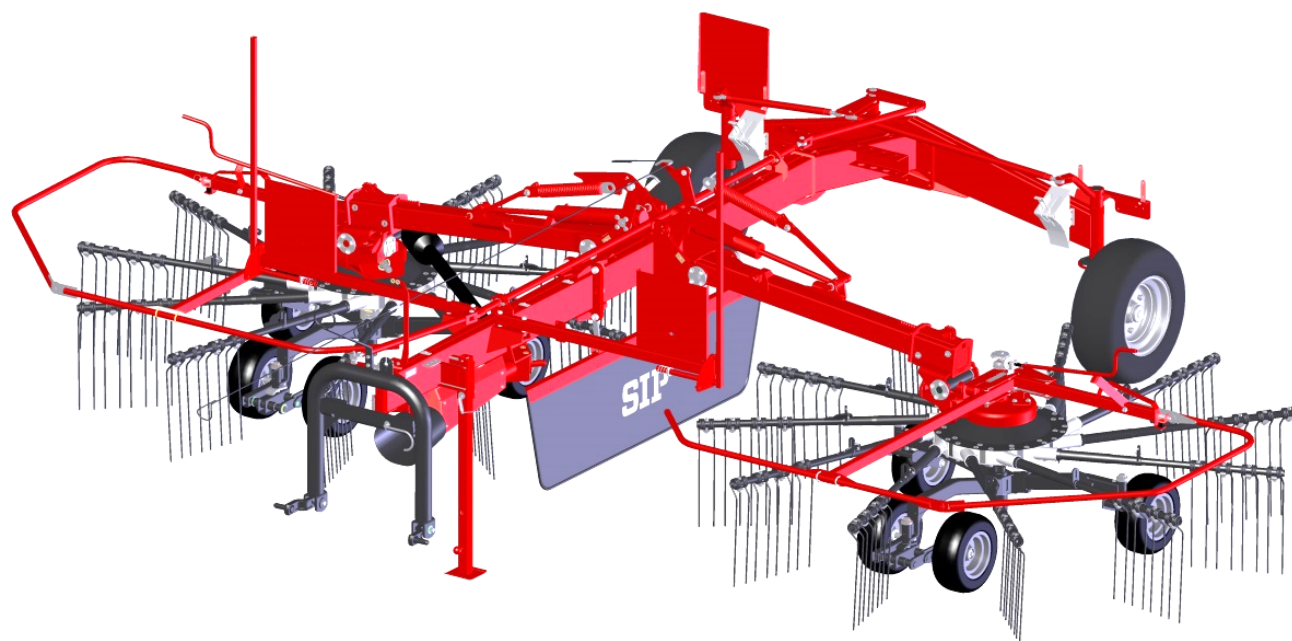

Velja od tov. št. dalje:
Važi od tvor. broja dalje:
Ab masch. Nr.:
From mach Nr.:
Da macch. Nr.:
N° de machine:
Van mach nr.:
STAR 720/22T = 161



STROJNA INDUSTRIJA d.d.
3311 Šempeter v Savinjski dolini
Slovenija

Tel: +386 (03) 7038 500
Fax: +386 (03) 7038 663
+386 (03) 7038 674

159948603

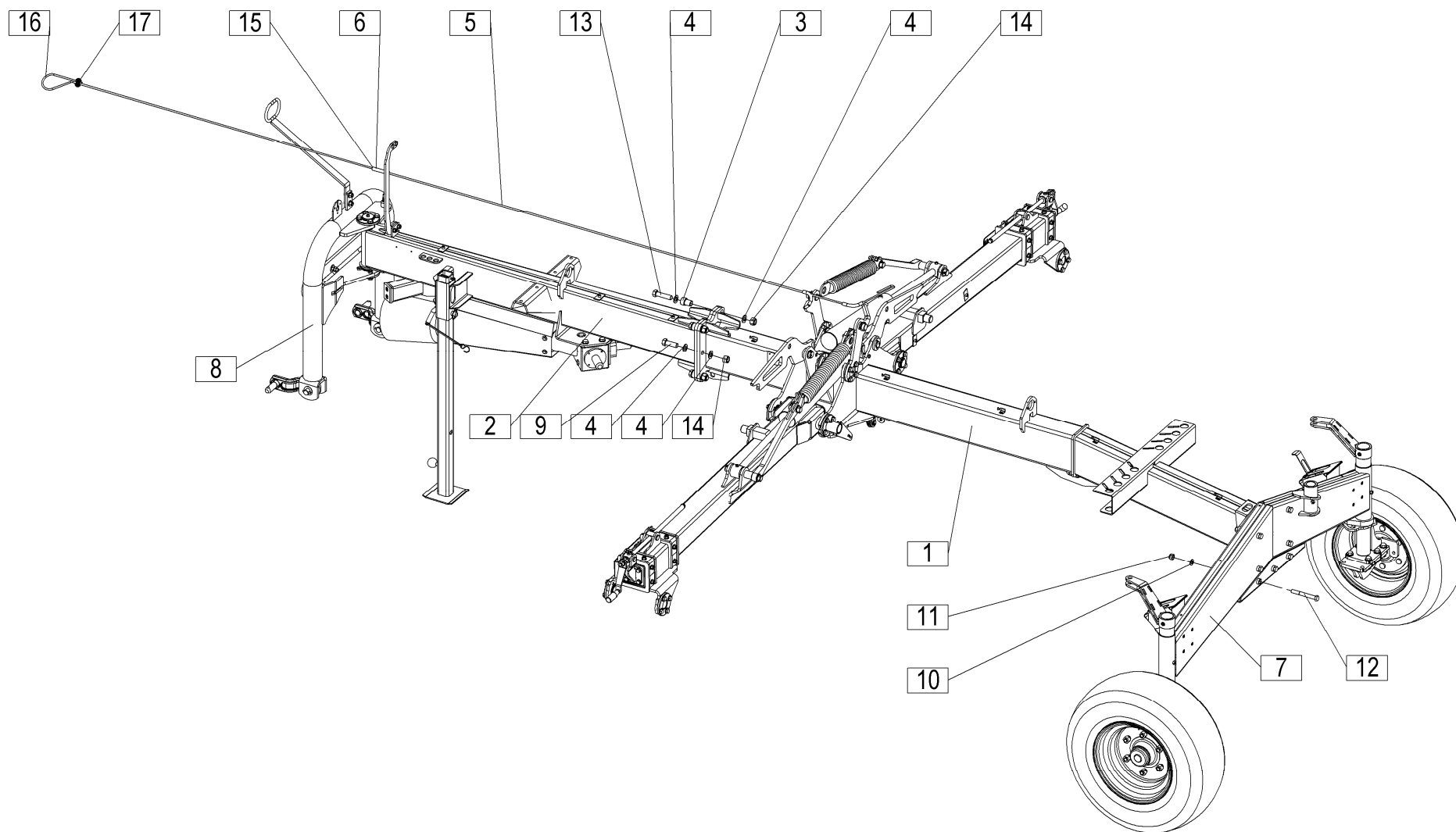

[illegible]

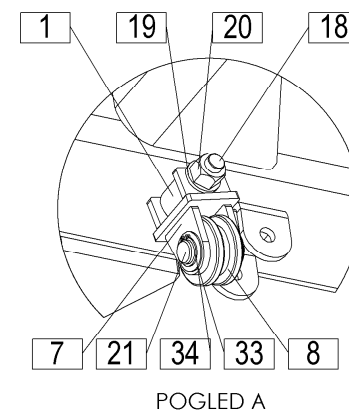
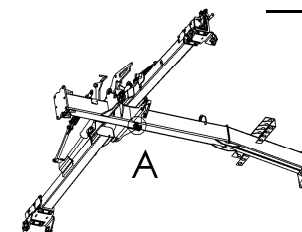
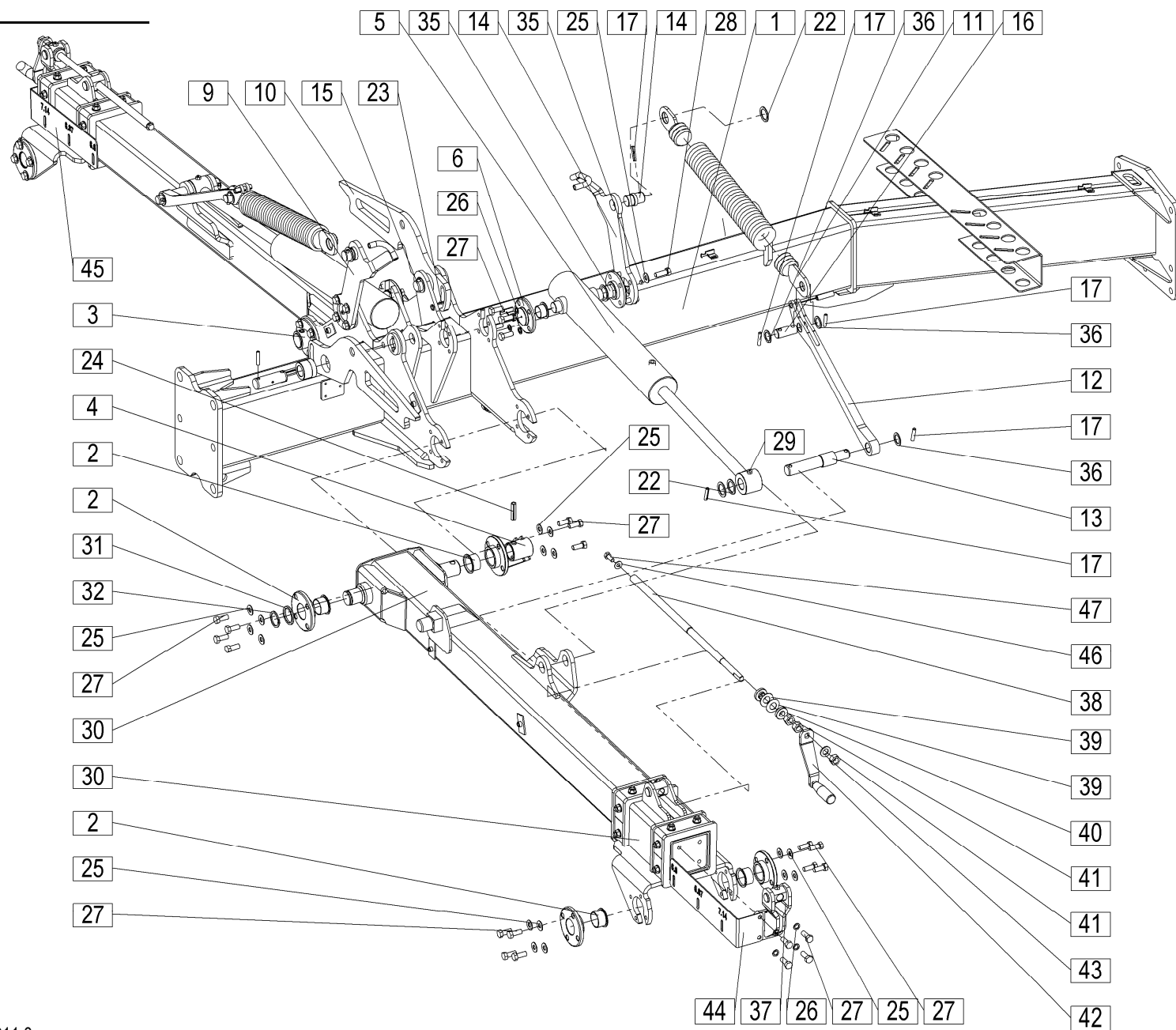

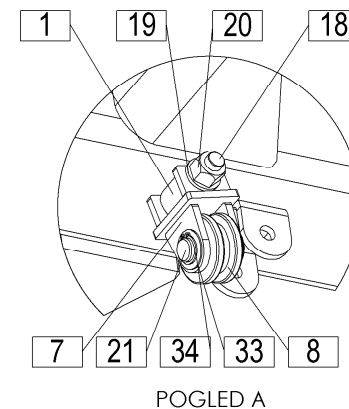
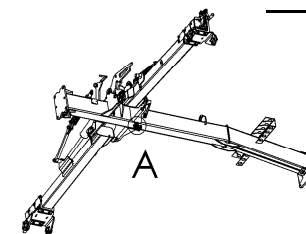
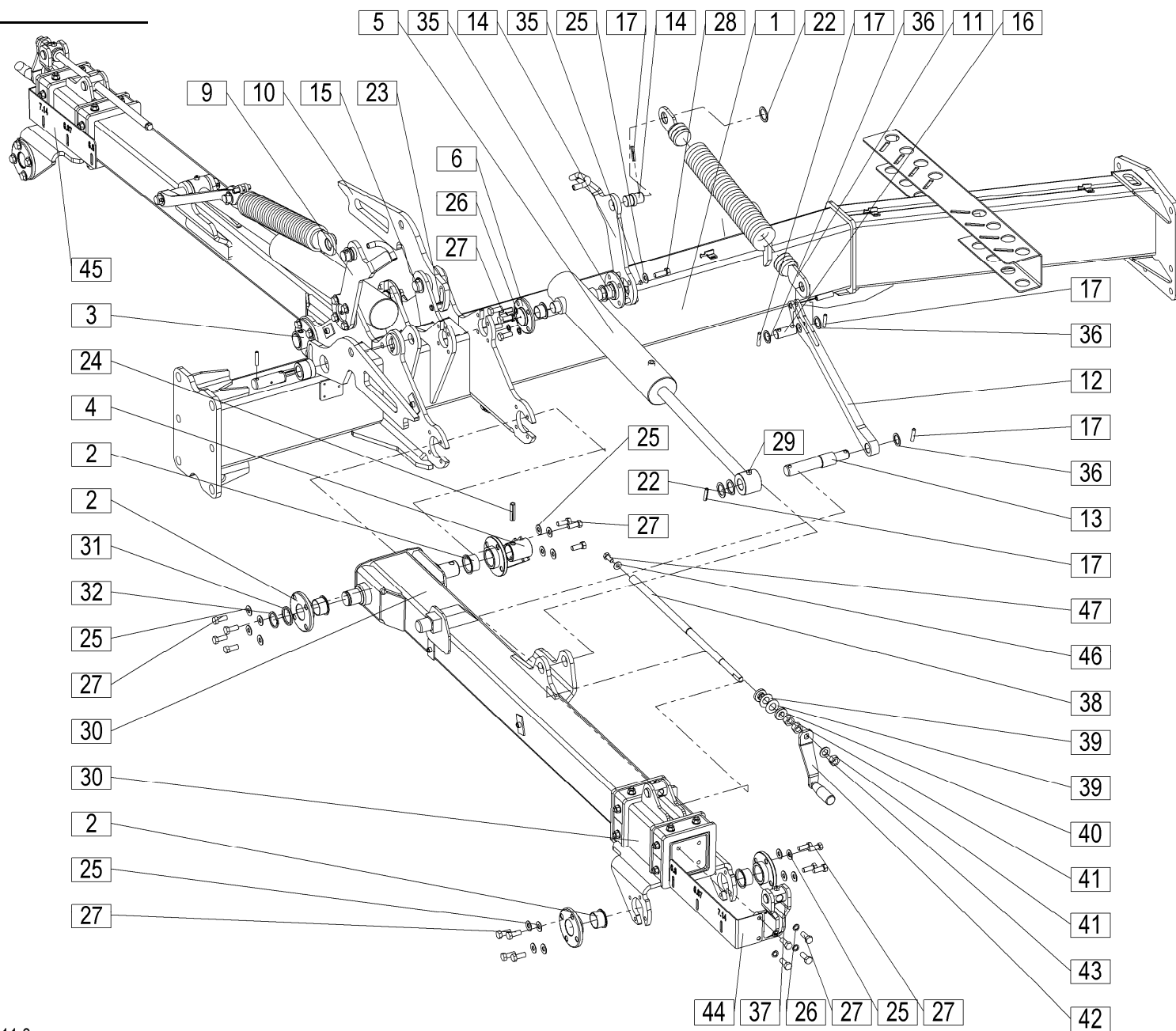

[illegible]

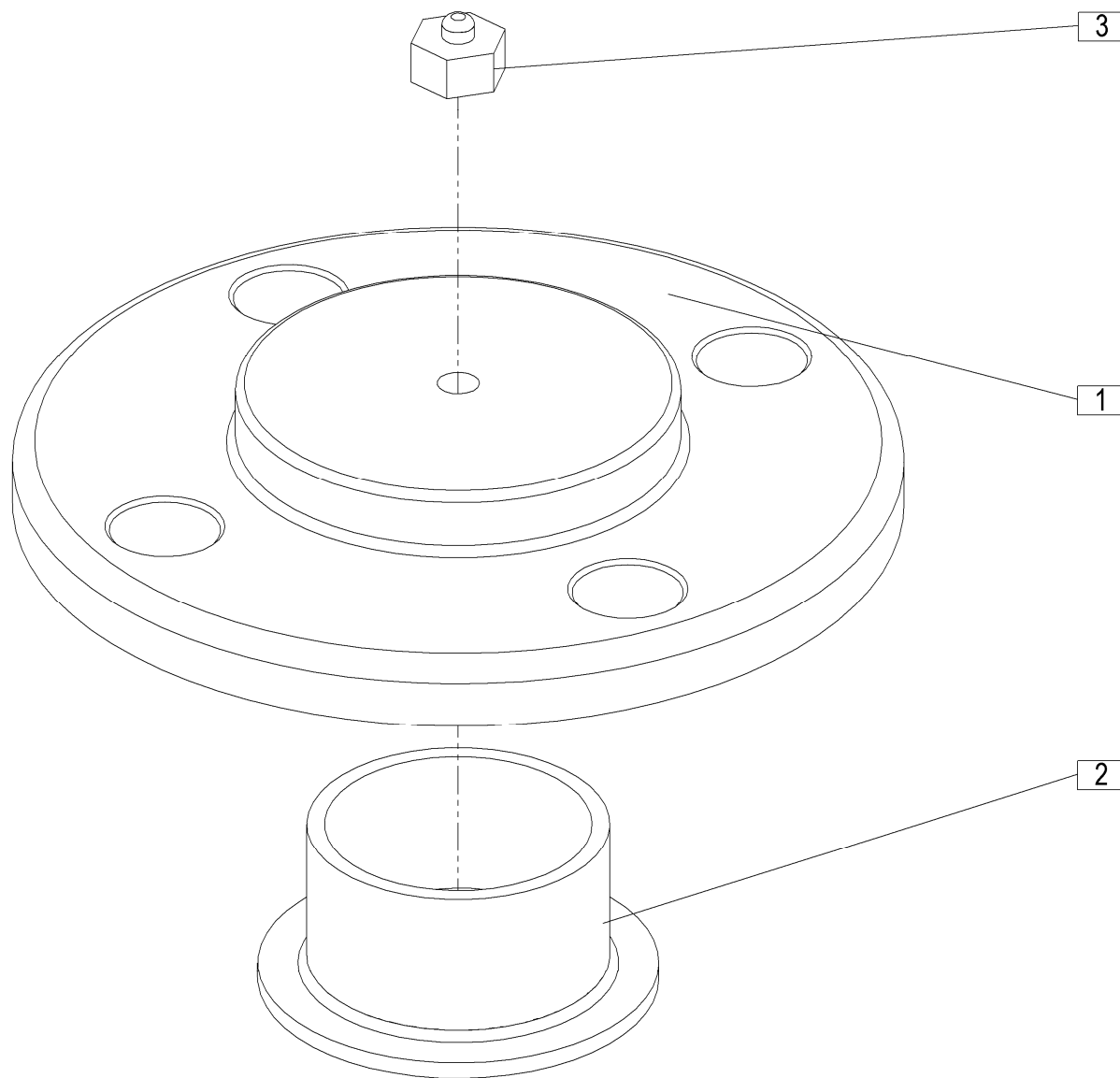

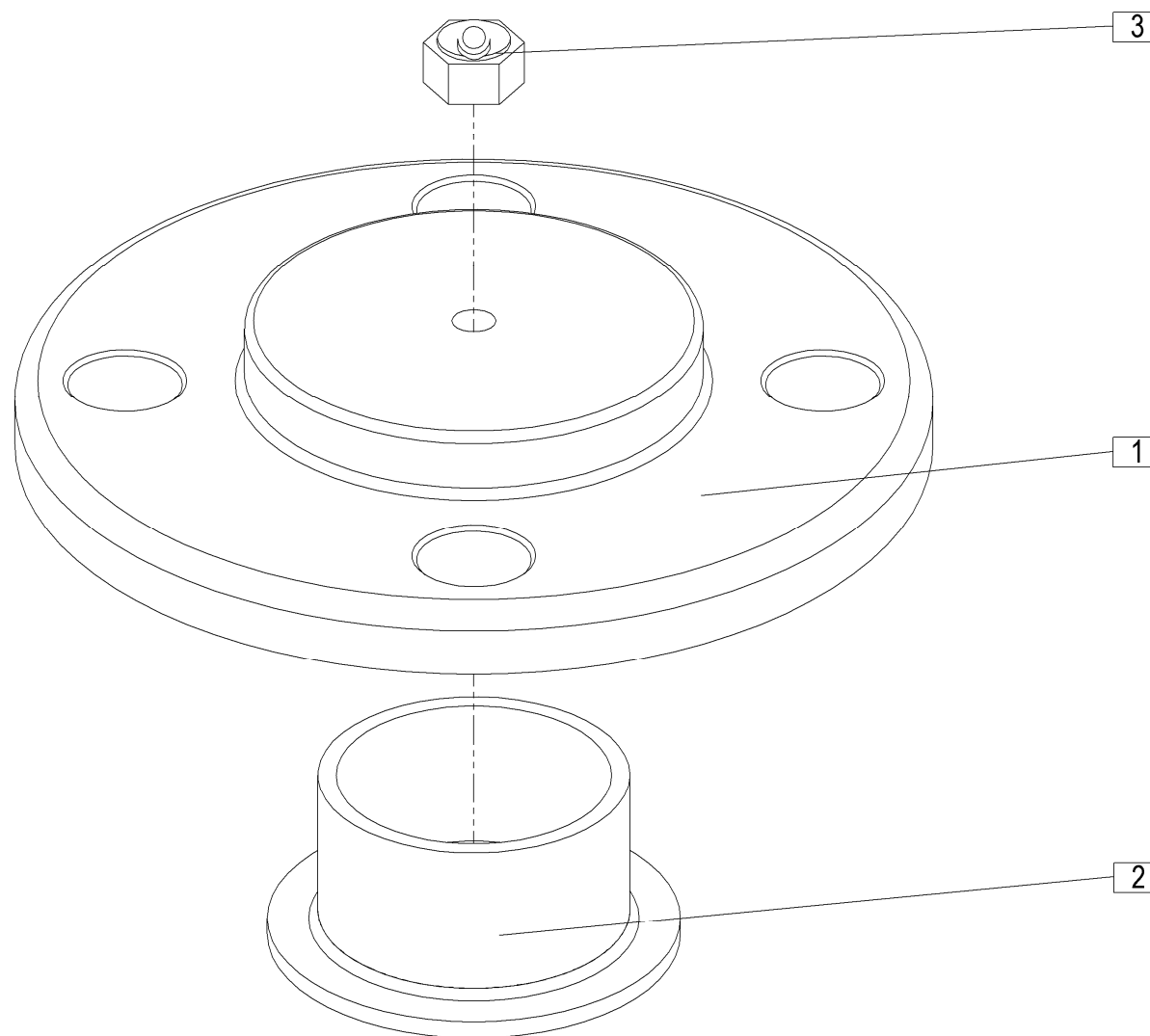

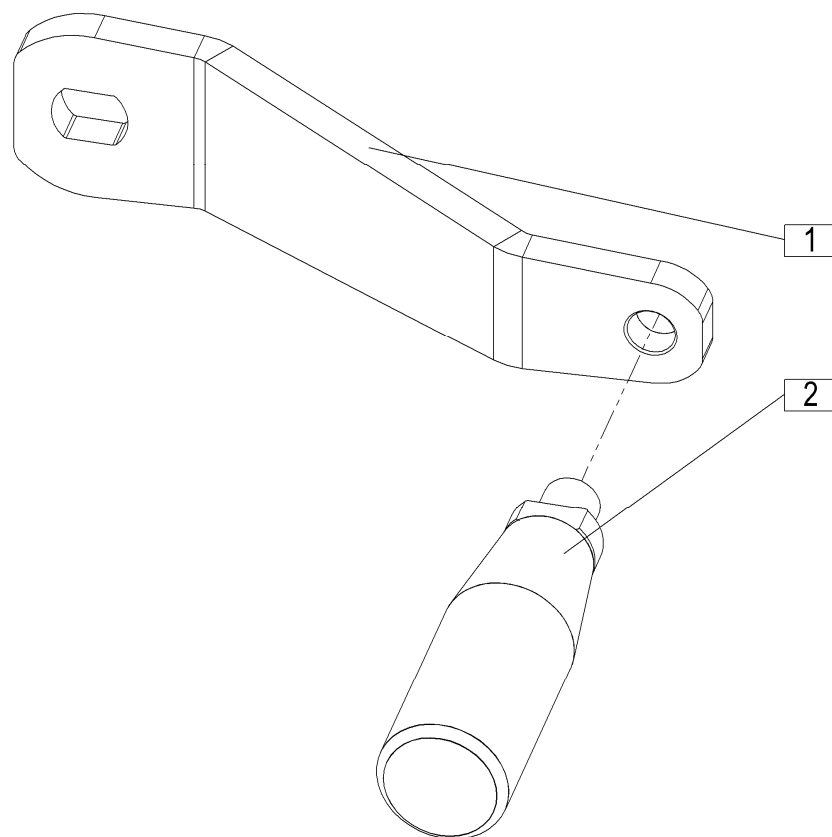

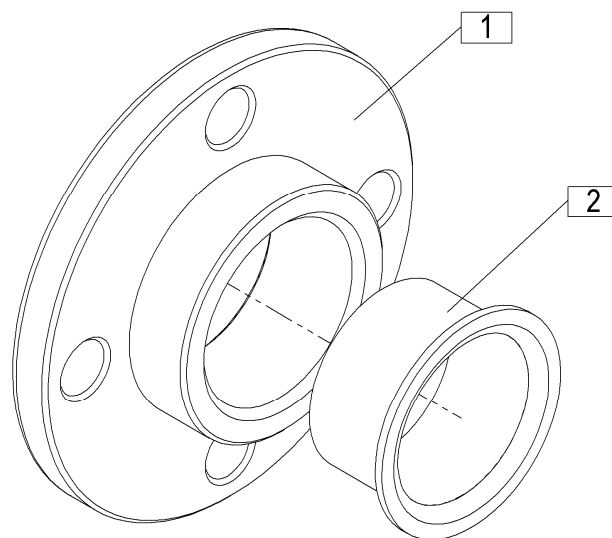

[illegible]

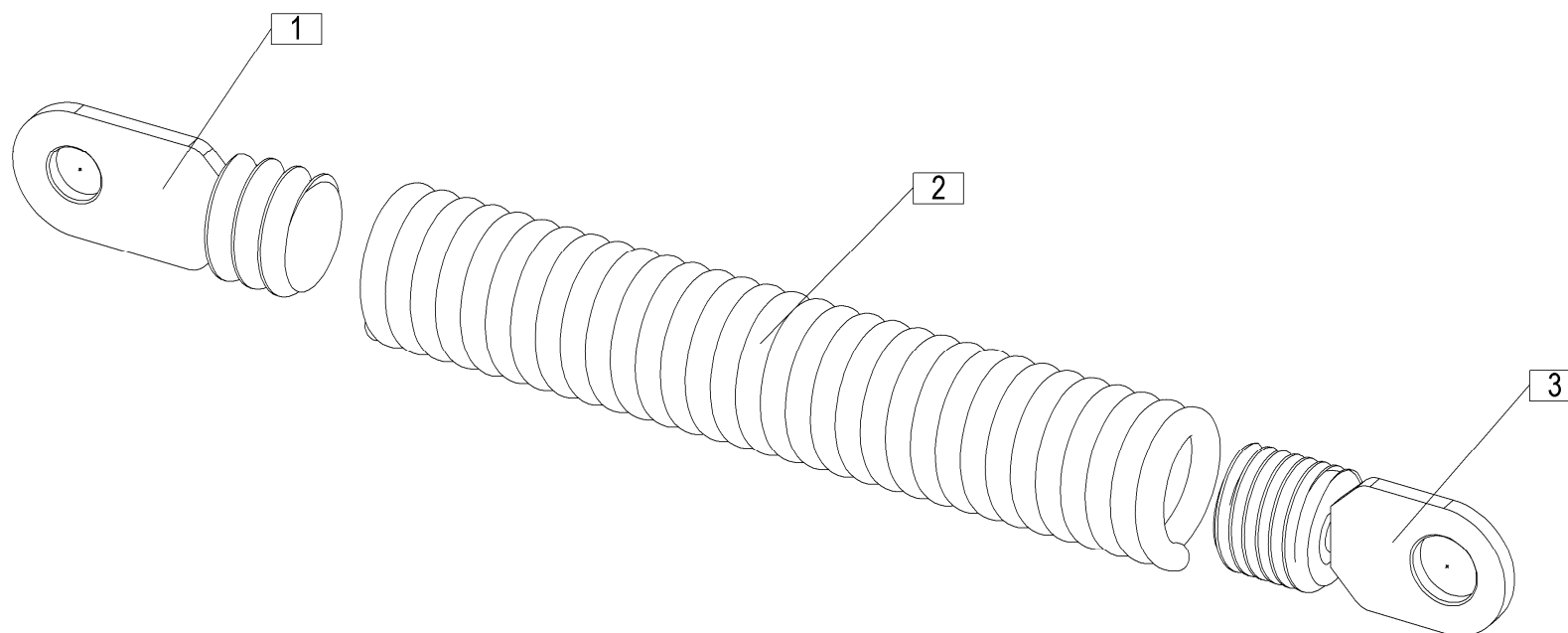

[illegible]

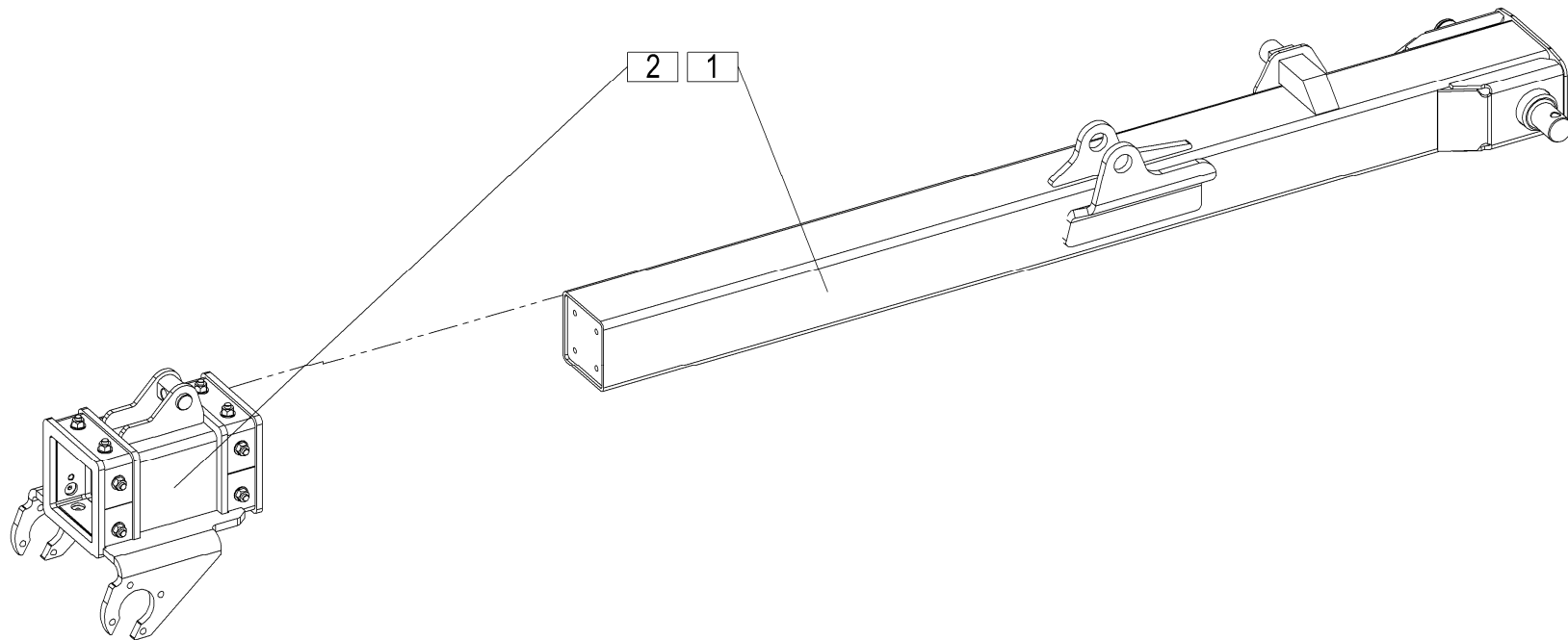

[illegible]

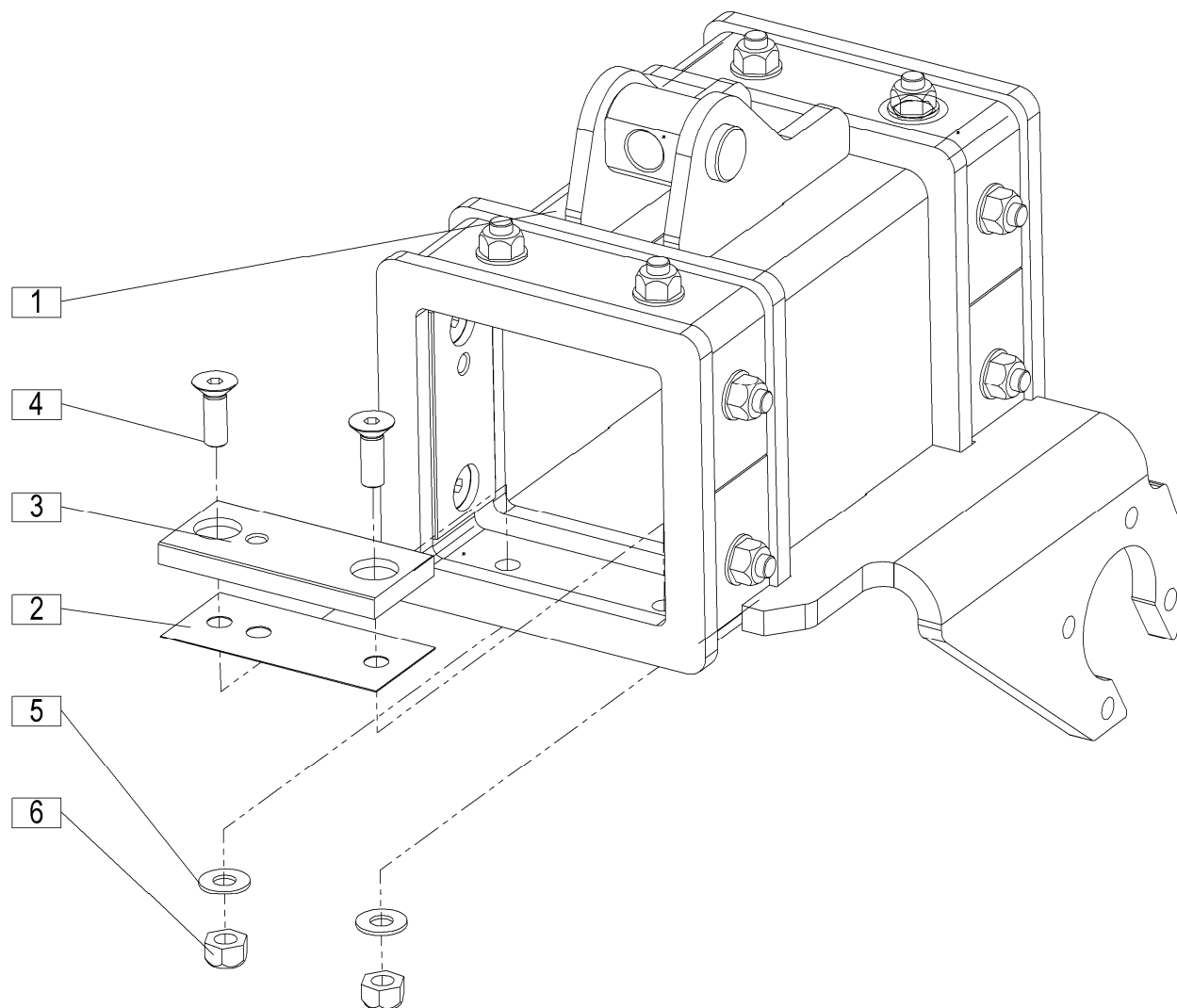

[illegible]

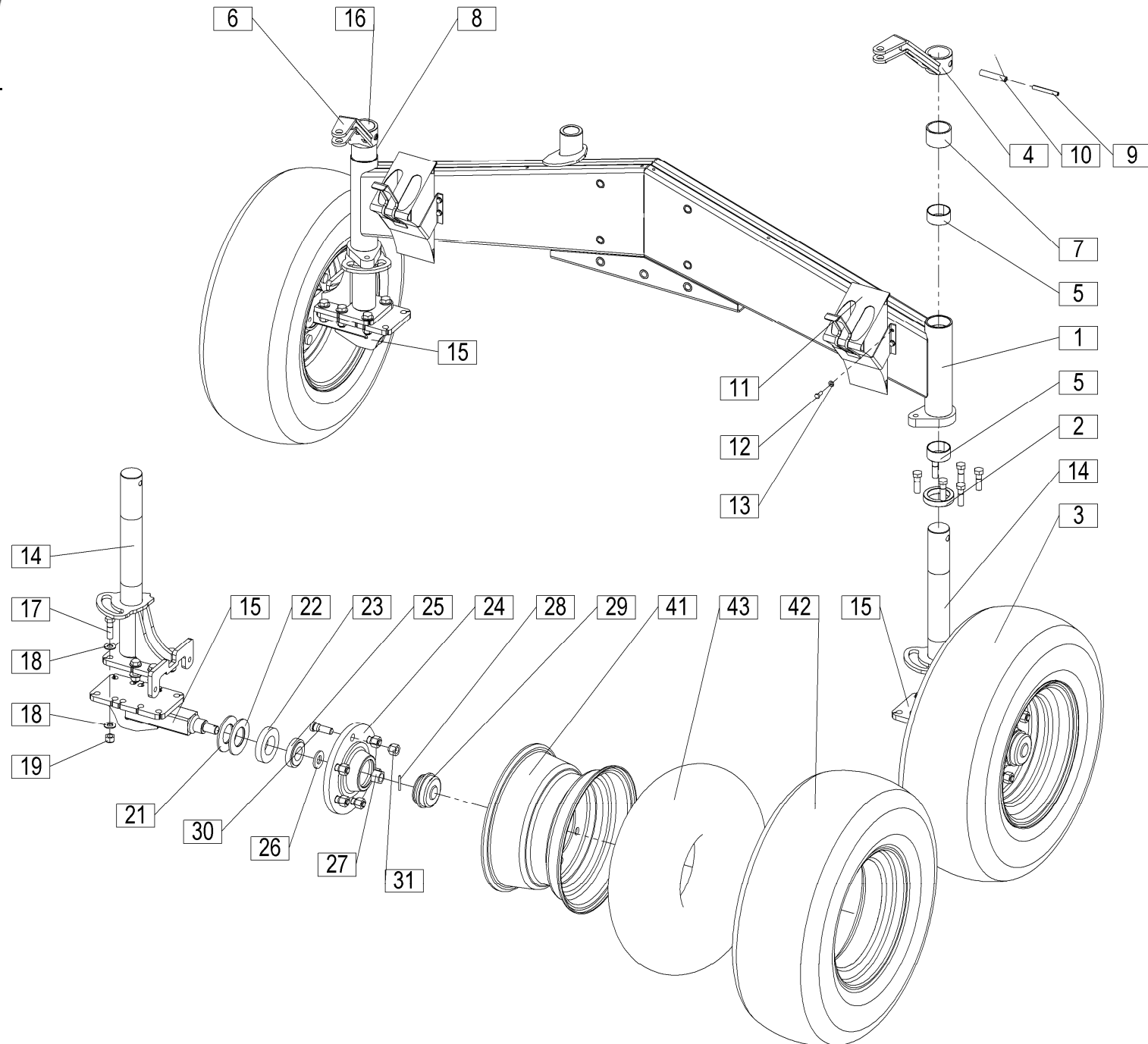

					STAR 720/22T=+161					
					Velja od tov. št. dalje: Važi od tvor. broja dalje: Ab mach. Nr.: From mach Nr.: Da mach. Nr.: N° de machine : Van mach nr.:				7	
Št.	Part No.	Naziv dela (SLO)	Naziv dijela (HR)	Benennung (D)	Description (GB)	Descrizione (I)	Description (F)	Beschrijving (NL)		Q
1	686517401A	Most zadnji var.	Zadnji most var.	Brücke hinten geschw.	Bridge rear welded	Ponte posteriore saldato	Pont arrière soudé	Brug achterzijde gelast		1
2	159046409	Ležaj KR 511 12	Ležaj KR 511 12	Lager KR 511 12	Bearing KR 511 12	Cuscinetto KR 511 12	Palier KR 511 12	Lager KR 511 12		2
3	686011700	Kolo 10 /75 - 15 kpl.	Točak 10 /75 - 15 kpl.	Rad 10 /75 - 15 zus.	Wheel 10 /75 - 15 cpl.	Ruota 10 /75 - 15 cpl.	Ens. Roue 10 /75 - 15	Wiel 10 /75 - 15 kpl.		2
4	686515776A	Ročica leva var.	Ručica lijeva var.	Steuerhebel links geschw.	Steering lever left welded	Leva di sterzo sinistra saldata	Levier de direction gauche soudé	Stuurhendel links gelast		1
5	150455803	Puša PAP 6030 P10	Čaura PAP 6030 P10	Büchse PAP 6030 P10	Sleeve PAP 6030 P10	Manicotto PAP 6030 P10	Manchon PAP 6030 P10	Huls PAP 6030 P10		4
6	686515756A	Ročica desna var.	Ručica desna var.	Steuerhebel rechts geschw.	Steering lever right welded	Leva di sterzo destra saldata	Levier de direction droite soudé	Stuurhendel rechts gelast		1
7	686516380	Puša	Čaura	Büchse	Sleeve	Manicotto	Manchon	Huls		2
8	000246905	Mazalka AM 10x1	Mazalica AM 10x1	Nippel AM 10x1	Nipple AM 10x1	Cappuccio AM 10x1	Raccord CM 10x1	Nippel AM 10x1		3
9	150455901	Zatič prožni 10x80	Opružni klin 10x80	Spannstift 10x80	Tension pin 10x80	Perno tensione 10x80	Cheville 10x80	Spanstift 10x80		2
10	150456009	Zatič prožni 16x80	Opružni klin 16x80	Spannstift 16x80	Tension pin 16x80	Perno tensione 16x80	Goupille de serrage 16x80	Spanstift 16x80		2
11	393516030	Zagozda kpl.	Klin podložni kpl.	Braking-parts zus.	Bremsungsanlage cpl.	Materiale frenante cpl.	Système de freinage cpl.	Reminstallatie kpl.		2
12	000248903	Vijak M8x20	Vijak M8x20	Schraube M8x20	Screw M8x20	Vite M8x20	Vis M8x20	Schroef M8x20		8
13	000224108	Podložka 8 Zn - 200HV	Podložka 8 Zn – 200HV	Scheibe 8 Zn – 200HV	Washer 8 Zn – 200HV	Rondella 8 Zn – 200HV	Rondelle 8 Zn – 200HV	Sluitring 8 Zn – 200 HV		8
14	686517270B	Polos 1 var.	Poluosovina 1 var.	Halbachse 1 geschw.	Axle 1 welded	Asse 1 saldato	Essieu 1 soudé	As 1 gelast		1
15	686517250B	Polos var.	Poluosovina var.	Halbachse geschw.	Axle welded	Asse saldato	Essieu soudé	As gelast		2
16	686517360B	Polos 2 var.	Poluosovina 2 var.	Halbachse 2 geschw.	Axle 2 welded	Asse 2 saldato	Essieu 2 soudé	As 2 gelast		1
17	150155101	Vijak M16x55	Vijak M16x55	Schraube M16x55	Screw M16x55	Vite M16x55	Vis M16x55	Schroef M16x55		12
18	150427005	Podložka SKM 16	Podložka SKM 16	Scheibe SKM 16	Washer SKM 16	Rondella SKM 16	Rondelle SKM 16	Sluitring SKM 16		24
19	155412804	Matica M16	Navrtka M16	Mutter M16	Nut M16	Dado M16	Écrou M16	Moer M16		12
21	150658103	Podložka CTM 09	Podložka CTM 09	AbdeckscheibeCTM 09	Washer CTM 09	Rondella CTM 09	Rondelle CTM 09	Sluitring CTM 09	00143,2 RINNER	1
22	150658201	Podložka tesnilna CTM 85x45	Zaptivna podložka CTM 85x45	Dichtscheibe CTM 85x45	Gasket CTM 85x45	Guarnizione CTM 85x45	Joint d'étanchéité CTM 85x45	Pakking CTM 85x45	00139,2 RINNER	1
23	150658309	Ležaj stožčasti 32209	Konusni ležaj 32209	Kegelrollenlager 32209	Tapered r. bearing 32209	Cuscinetti conici 32209	Palier conique 32209	kegelvormige r. lager 32209	00134,2 RINNER	1
24	150658407	Pesto 4000 U	Glavčina 4000 U	Radnabe 4000 U	Hub 4000 U	Perno 4000 U	Moyeu 4000 U	Hub 4000 U	00202 RINNER	1
25	150658504	Ležaj stožčasti 32206	Konusni ležaj 32206	Kegelrollenlager 32206	Tapered r. bearing 32206	Cuscinetti conici 32206	Palier conique 32206	kegelvormige r. lager 32206	00119,2 RINNER	1
26	150658602	Podložka M24K	Podložka M24K	Beilagscheibe M24K	Washer M24K	Rondella M24K	Rondelle M24K	Sluitring - M24K	00117,2 RINNER	1
27	150658700	Matica kronka M24x1,5 SW 36	Krunka navrtka M24x1,5 SW 36	Kronenmutter M24x1,5 SW 36	Crown nut M24x1,5 SW 36	Dado a corona M24x1,5 SW 36	Écrou borgne M24x1,5 SW 36	Kroonmoer M24x1,5 SW 36	00110,2 RINNER	1
28	000233009	Zatič prožni 5x50	Opružni klin	Splint 5x50	Tension pin 5x50	Perno tensione 5x50	Goupille de serrage 5x50	Spanstift 5x50		1
29	150658808	Pokrov Ø62	Pokrov Ø62	Einschlagradkappe Ø62	Cover Ø62	Calotta Ø62	Couvercle Ø62	Deksel Ø62	00111,3 RINNER	1
30	150658906	Vijak kolesni M18x1,5-56	Kolesni vijak M18x1,5-56	Radbolzen M18x1,5-56	Wheel Screw M18x1,5-56	Vite ruota M18x1,5-56	Vis Roue M18x1,5-56	Wiel Schroef M18x1,5-56	00133,2 RINNER	6
31	150659004	Matica kolesna M18x1,5	Kolesna navrtka M18x1,5	Radmutter M18x1,5	Wheel nut M18x1,5	Dado ruota M18x1,5	Écrou Roue M18x1,5	Wielmoer M18x1,5	00122 RINNER	6

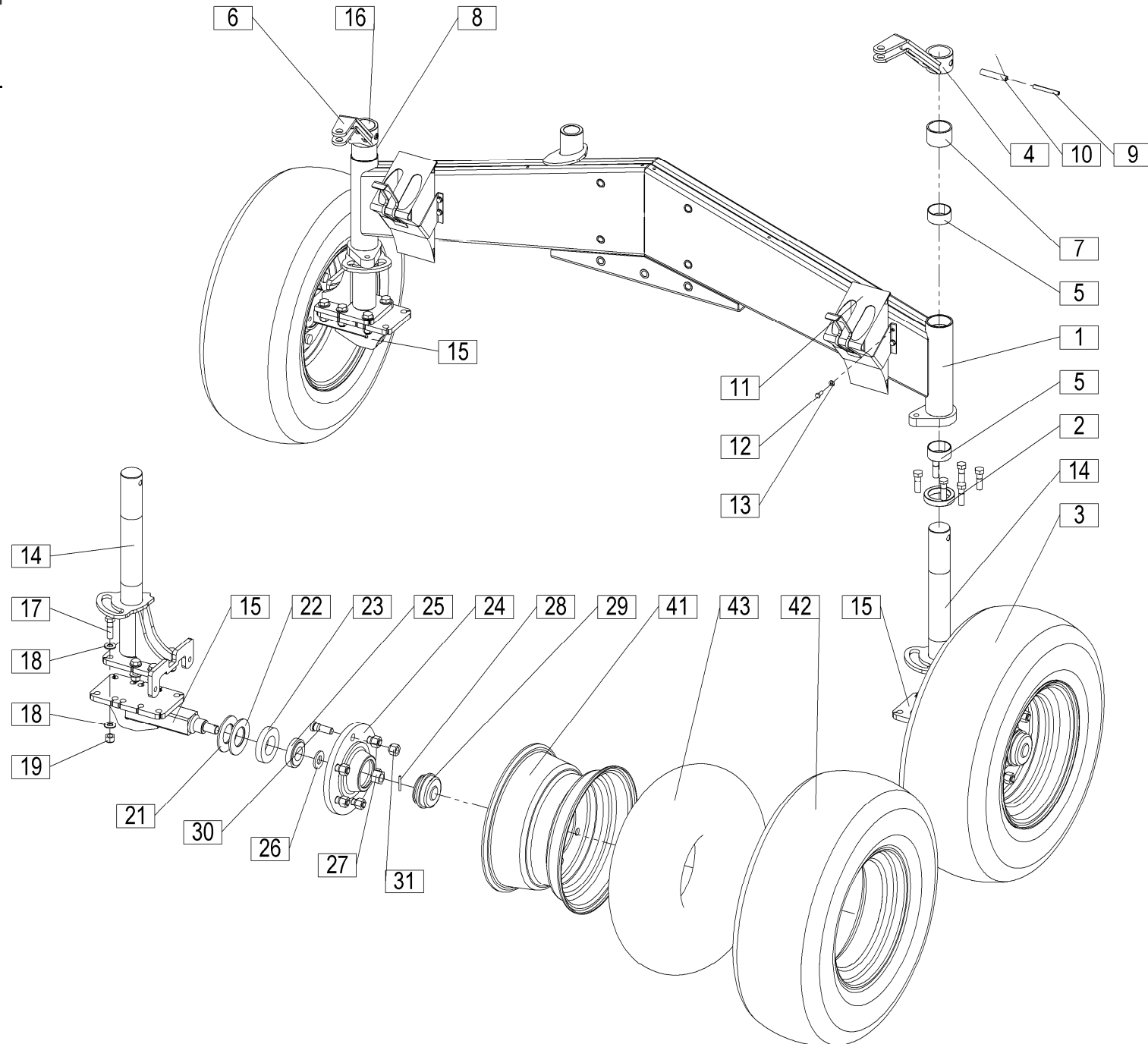

[illegible]

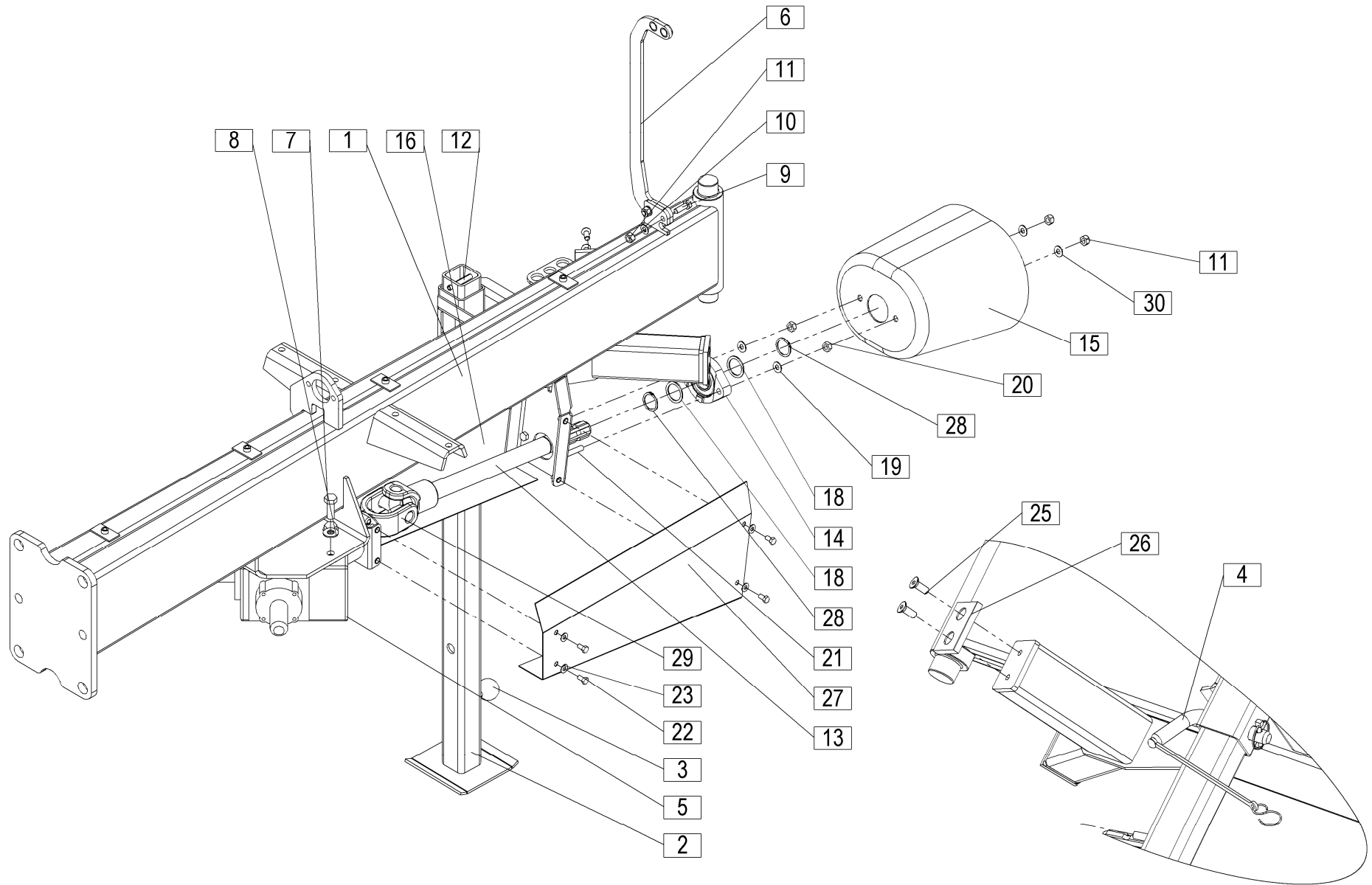

</

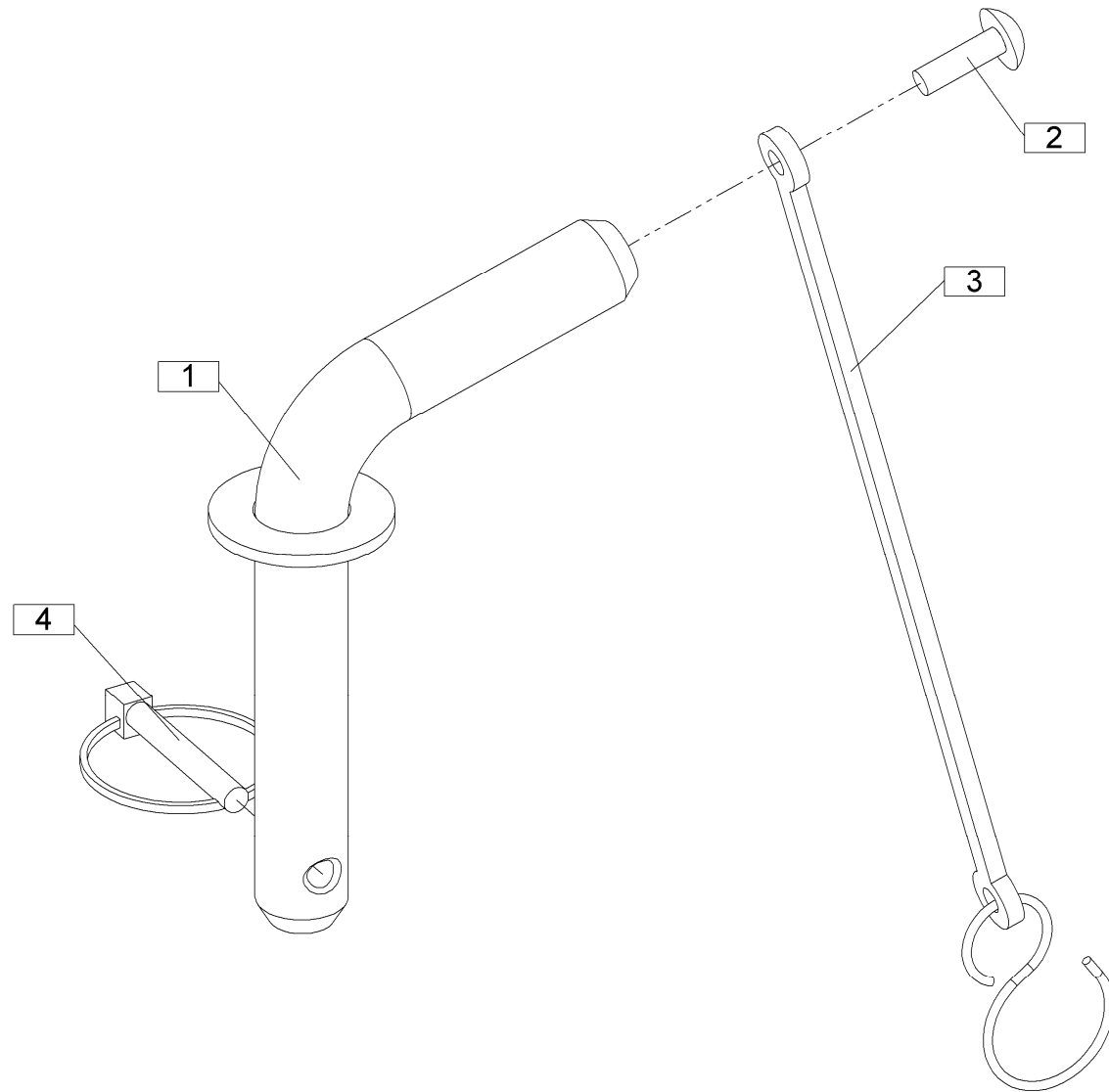

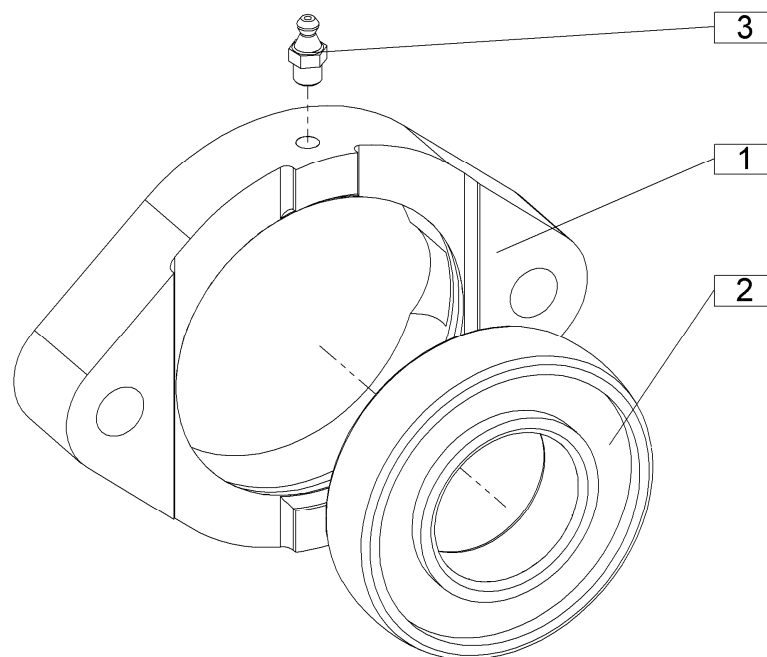

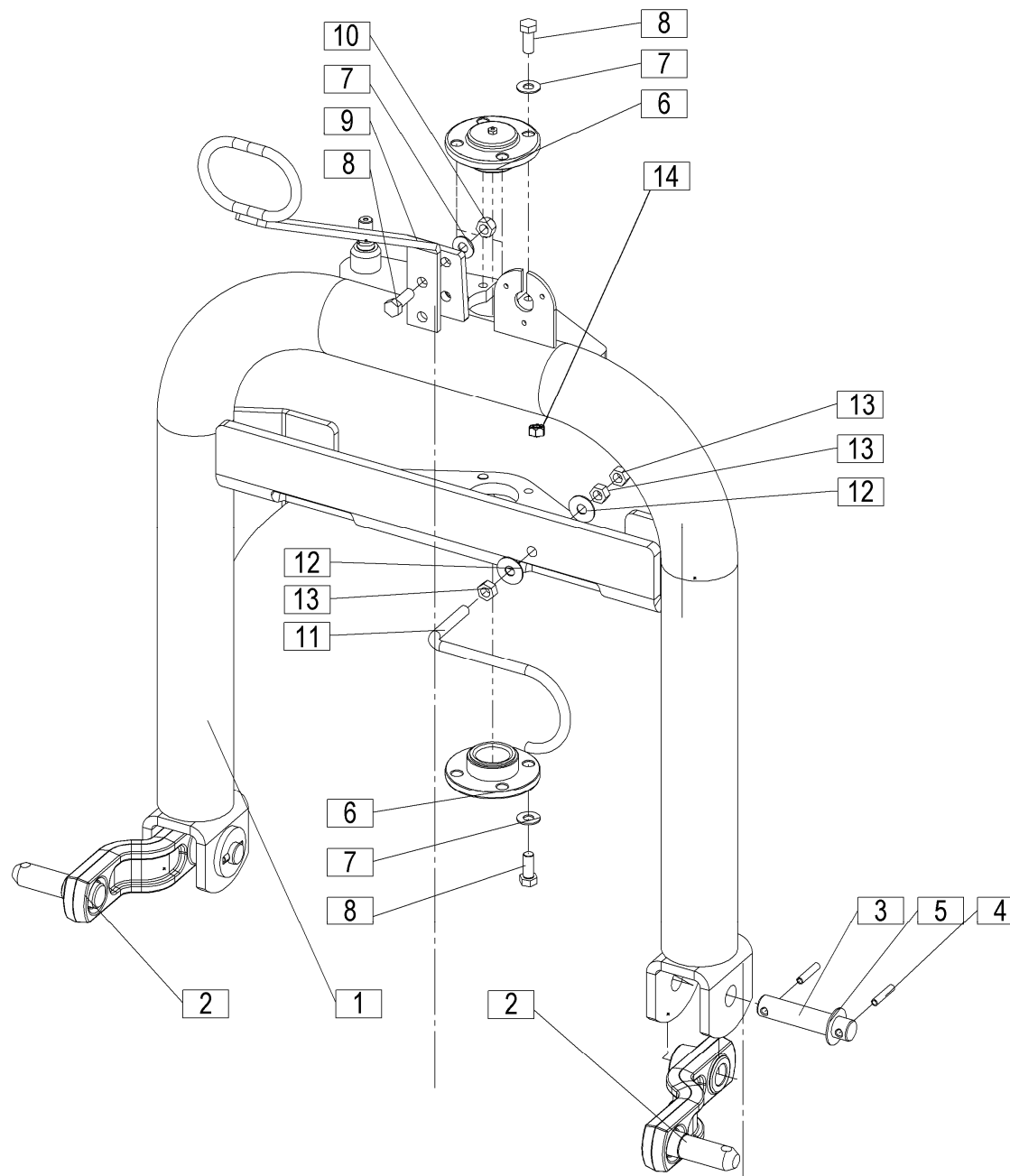

[illegible]

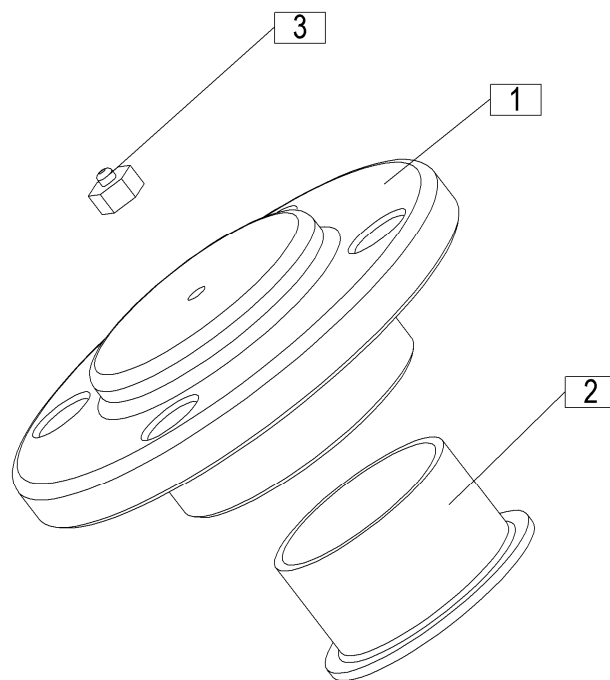

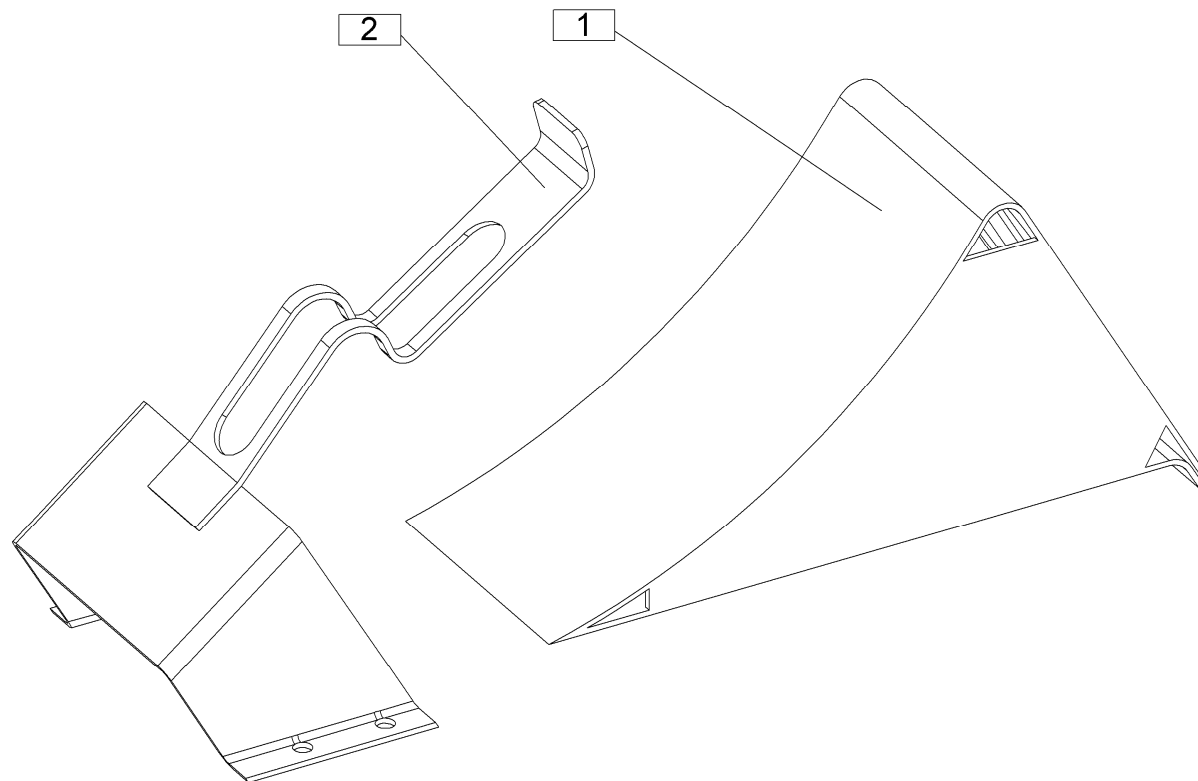

[illegible]

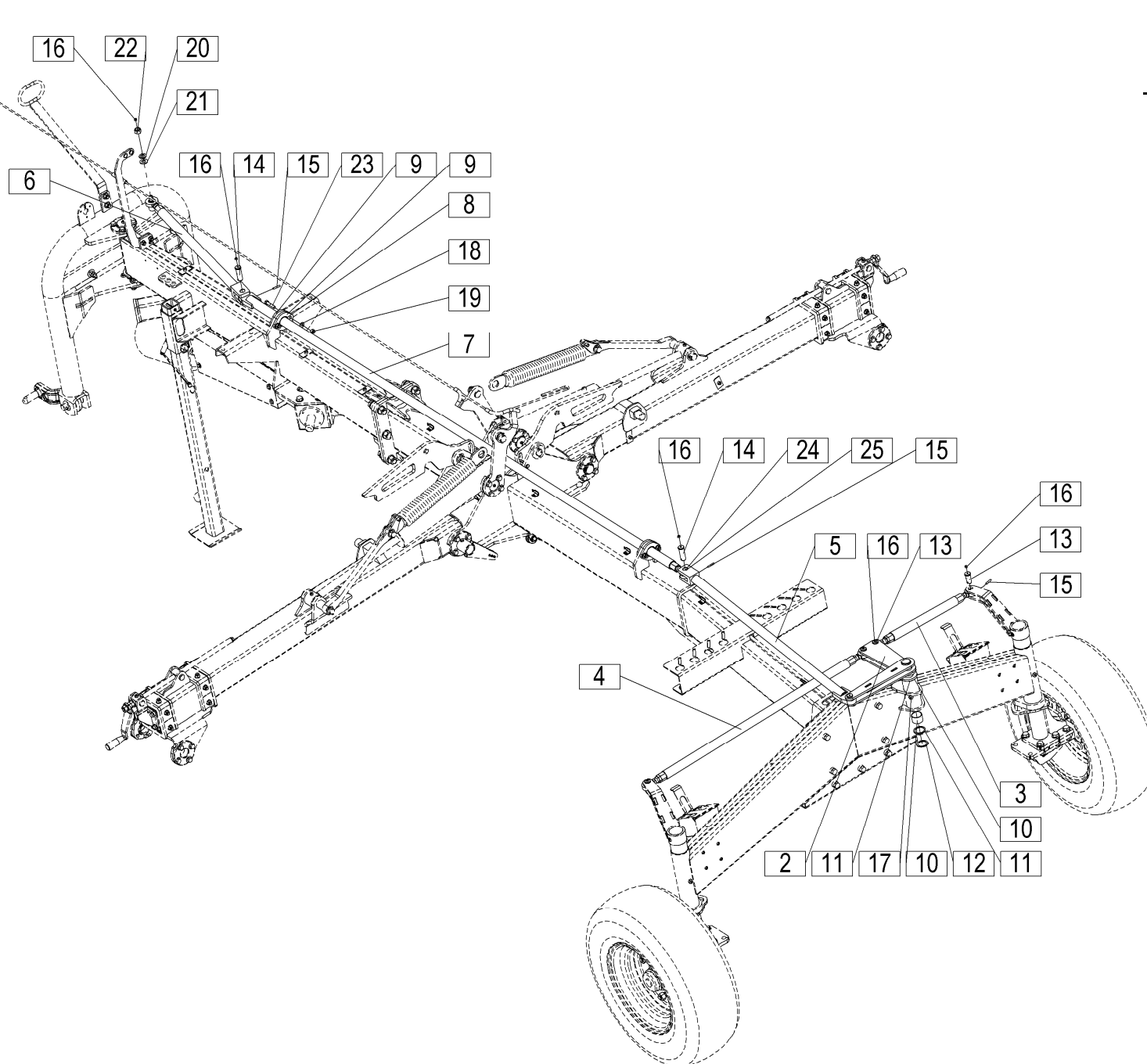

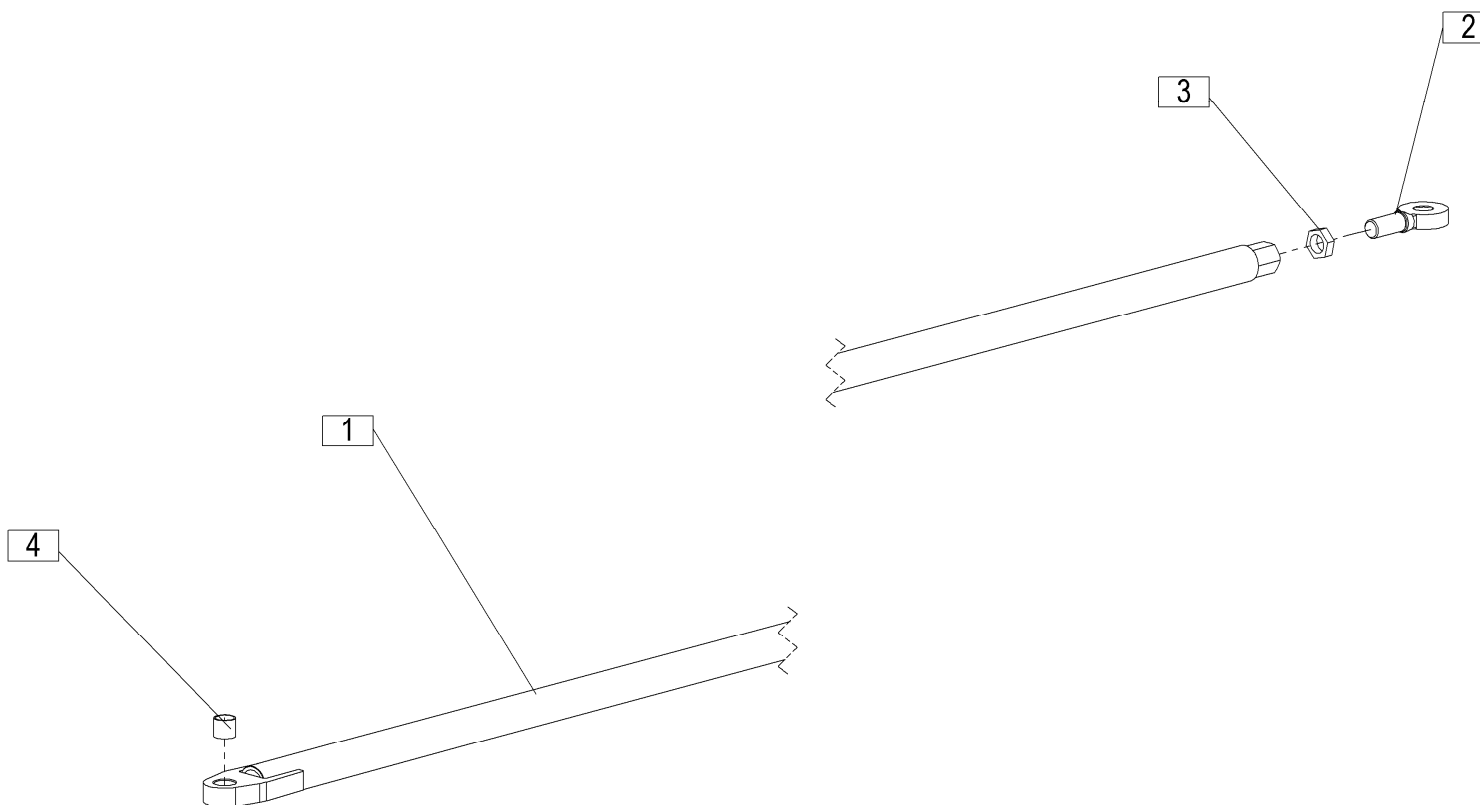

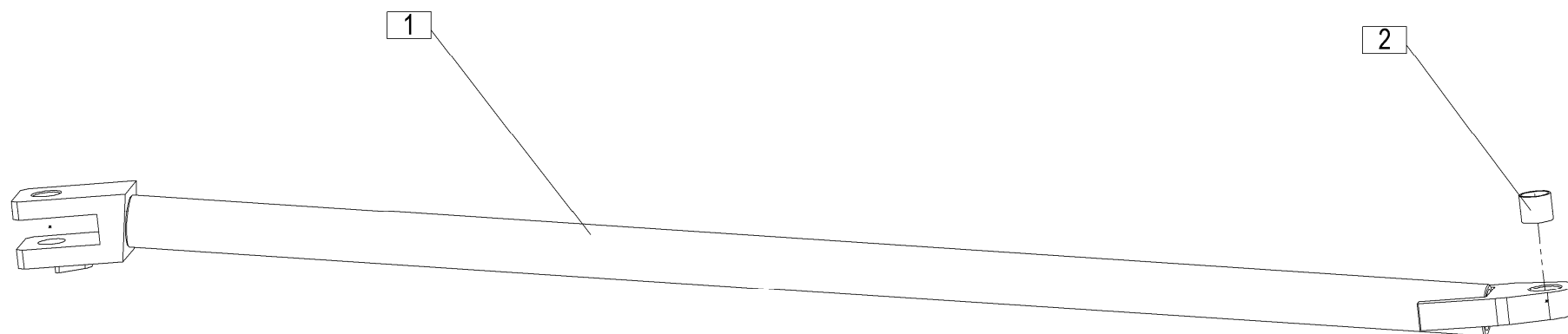

[illegible]

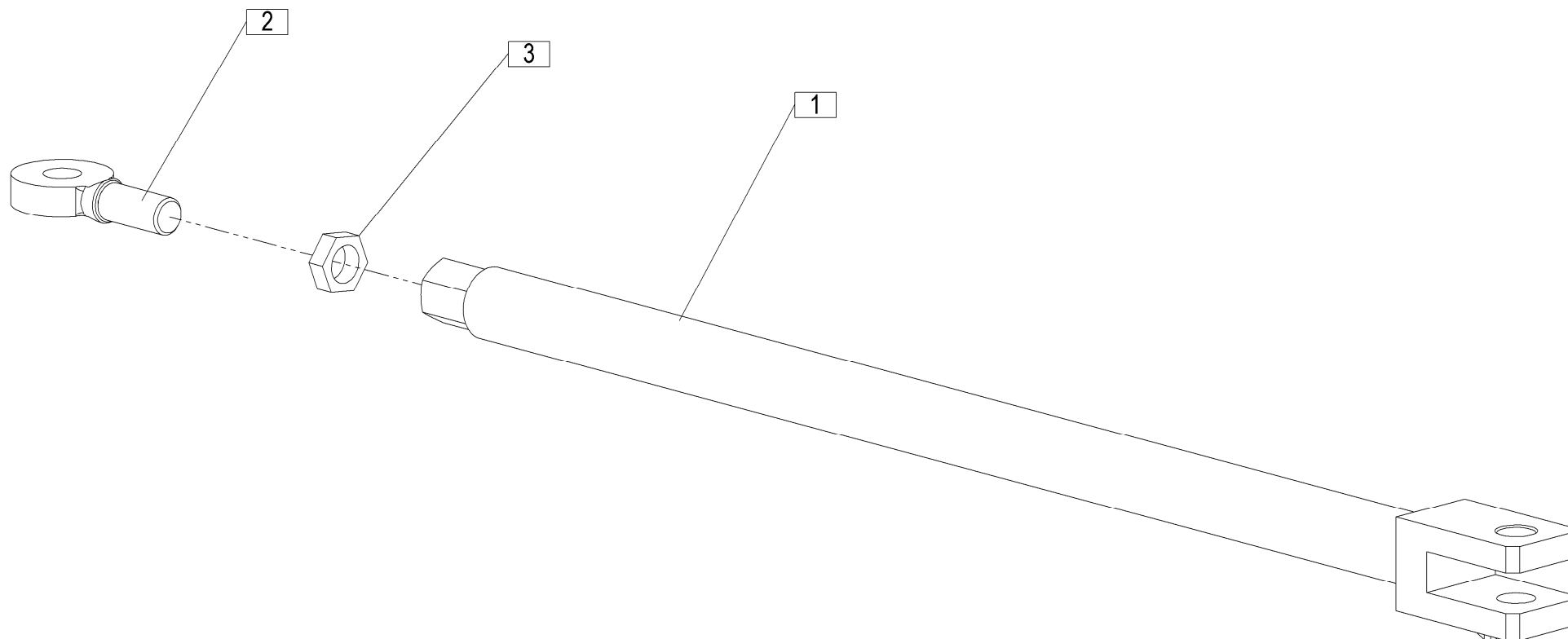

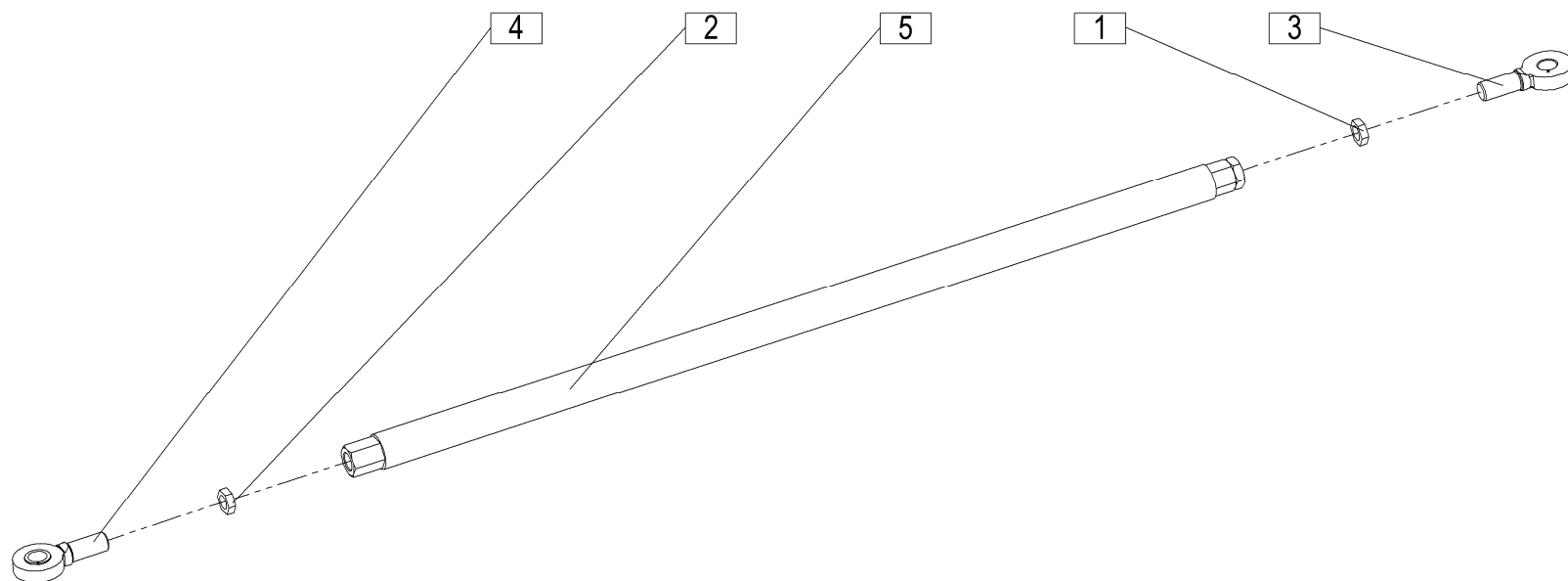

[illegible]

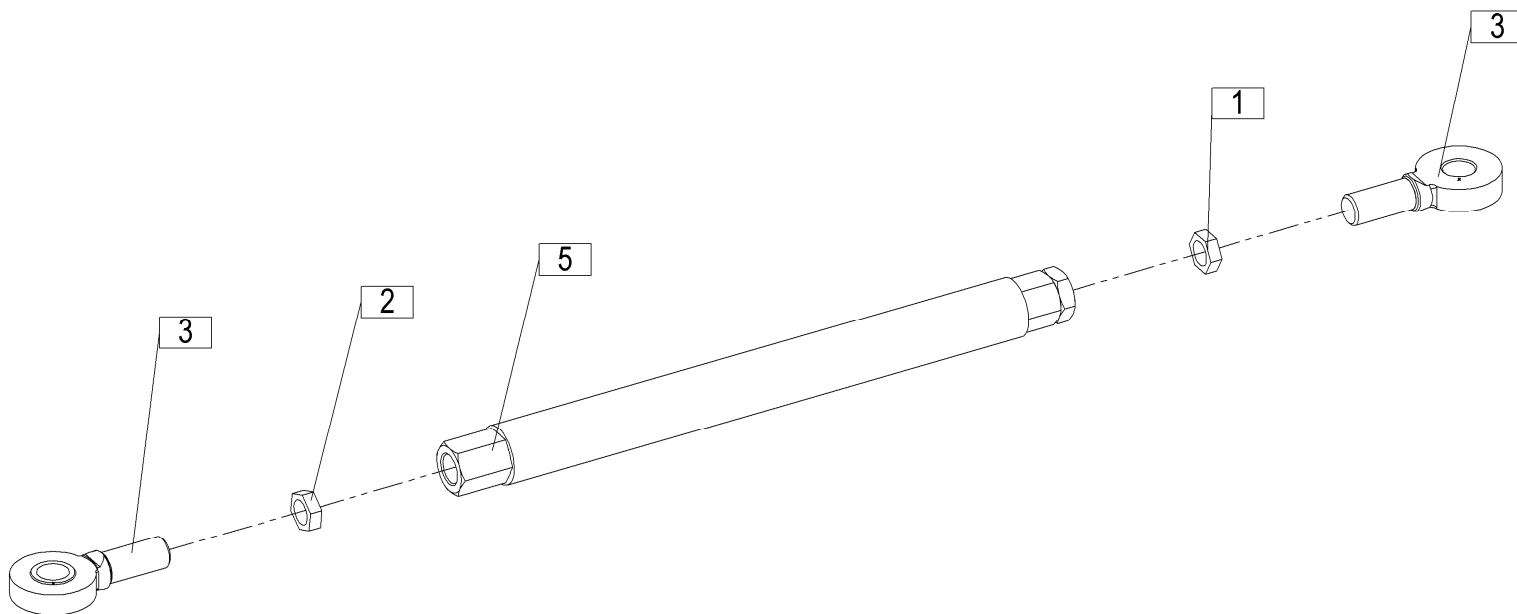

[illegible]

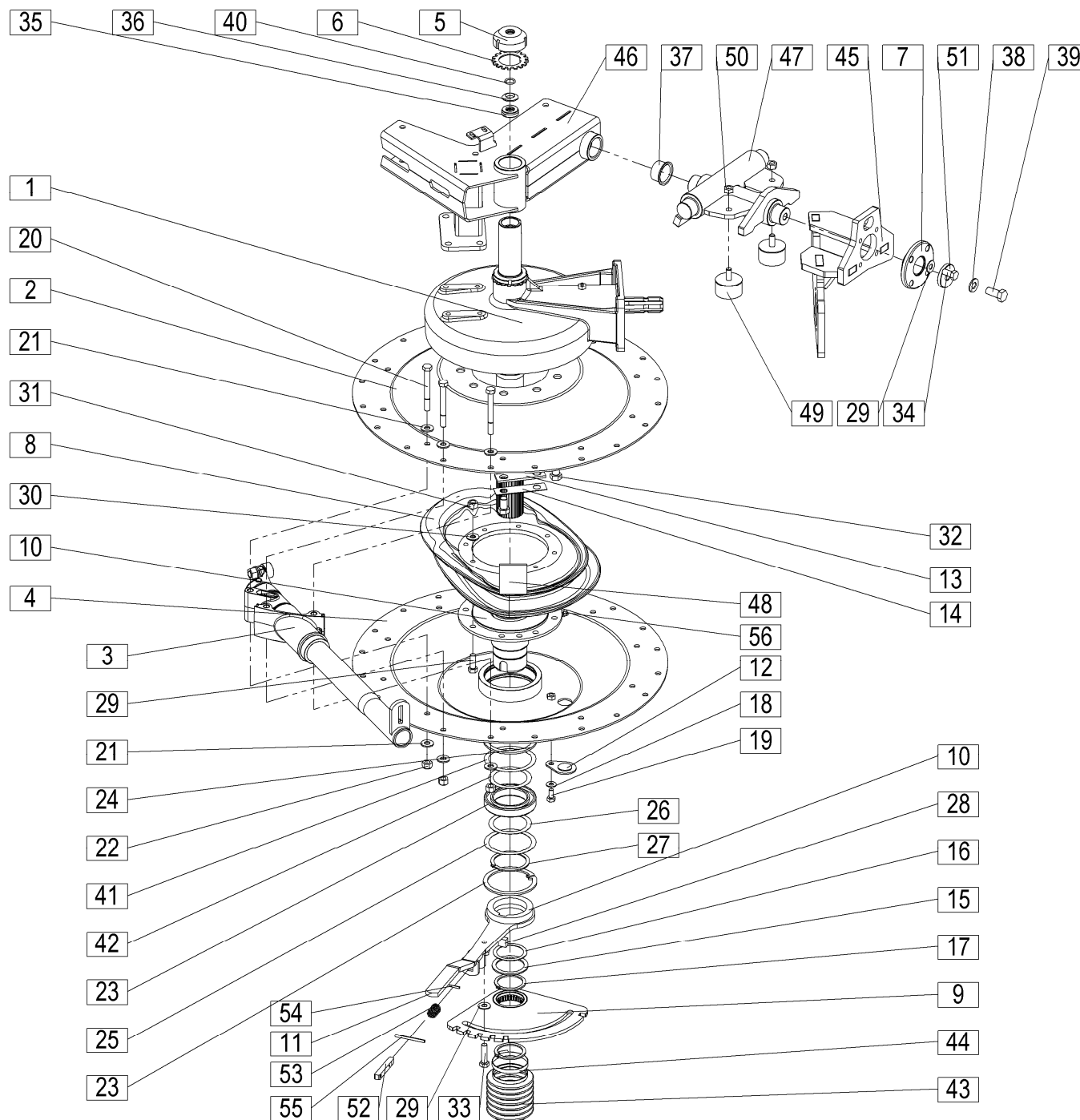

20

STAR 720/22T=+161

Velja od tov. št. dalje:
 Važi od tvor. broja dalje:
 Ab mach. Nr.:
 From mach Nr.:
 Da macch. Nr.:
 N° de machine :
 Van mach nr.:

Št.	Part No.	Naziv dela (SLO)	Naziv dijela (HR)	Benennung (D)	Description (GB)	Descrizione (I)	Description (F)	Beschrijving (NL)	Q
1	686530450	Reduktor kpl.	Reduktor kpl.	Reduktionsgetriebe zus.	Gear-box cpl.	Cambio cpl.	Ens. carter de transmission	Versnellingsbak kpl.	1
2	686530150B	Krožnik zgornji	Gornji tanjur	Teller oben	Plate upper	Piastra superiore	Plaque supérieure	Plaat boven	1
3	686030200	Cev ležajna – leva kpl.	Ležajna cev – lijeva kpl.	Lagerrohr – links zus.	Bearing tube – left cpl.	Tubo del cuscinetto – sinistra cpl.	Tuyau palier – gauche ens.	Geleiderbuis – links kpl.	11
4	686530160B	Krožnik spodnji var.	Donji tanjur var.	Teller unten geschw.	Plate lower welded	Piastra - inferiore saldata	Plaque inférieure soudée	Plaat onder gelast	1
5	686030510C	Matica	Navrtka	Mutter	Nut	Dado	Écrou	Moer	1
6	686030520	Podložka varovalna 50	Osiguravajuća podloška 50	Sicherungsscheibe 50	Washer - Protection 50	Protezione - Rondella 50	Rondelle - Protection 50	Sluitring - bescherming 50	1
7	393515350	Prirobnica kpl.	Prirubnica kpl.	Flansch zus.	Flange cpl.	Flangia cpl.	Ens. plateau	Flens kpl.	1
8	155922905C	Krivulja	Krivulja	Kurvenbahn	Curve	Curva	Courbe	Bocht	1
9	686531150A	Plošča nastavna 1 var.	Produžna ploča 1 var.	Verstellplatte 1 geschw.	Adjusting plate 1 welded	Piastra di regolazione 1 saldata	Plaque d'ajustage 1 soudée	Afstelplaat 1 gelast	1
10	155923101A	Pesto var.	Glavčina var.	Nabe geschw.	Hub welded	Perno saldato	Moyeu soudé	Hub gelast	1
11	686030554A	Ročica nastavna var.	Produžna ručica var.	Verstellhebel geschw.	Adjusting lever welded	Leva di regolazione saldata	Levier d'ajustage soudé	Afstelhendel gelast	1
12	155923502B	Element zapimi var.	Zatvarač var.	Sperrteil geschw.	Closing part welded	Elemento di chiusura saldato	Pièce de fermeture soudée	Sluitgedeelte gelast	1
13	151019203C	Trak 2- 5x 30x 110	Traka 2- 5x 30x 110	Band 2- 5x 30x 110	Stripe 2- 5x 30x 110	Striscia 2- 5x 30x 110	Bande contrastée2-5x30x 110	Streep 2 - 5x 30x 110	3
14	151019301C	Trak 2- 1x 30x 115	Traka 2- 1x 30x 115	Band 2- 1x 30x 115	Stripe 2- 1x 30x 115	Striscia 2- 1x 30x 115	Bande contrastée 2- 1x 30x 115	Streep 2 - 1x 30x 115	3
15	910090001	Podložka 63 / 80 - 3	Podloška 63 / 80 - 3	Scheibe 63 / 80 - 3	Washer 63 / 80 - 3	Rondella 63 / 80 - 3	Rondelle 63 / 80 - 3	Sluitring 63 / 80 - 3	2
16	150613107	Podložka 60 / 75 - 1	Podloška 60 / 75 - 1	Scheibe 60 / 75 - 1	Washer 60 / 75 - 1	Rondella 60 / 75 - 1	Rondelle 60 / 75 - 1	Sluitring 60 / 75 - 1	2
17	910103300	Vskočnik zunanji Z 60x3	Uskočnik vanjski Z 60x3	Sicherungsring aussen Z 60x3	Circlip Z 60x3	Anello di sicurezza Z 60x3	Anneau élastique Z 60x3	Borgring Z 60x3	2
18	150426809	Podložka SKM 10	Podloška SKM 10	Scheibe SKM 10	Washer SKM 10	Rondella SKM 10	Rondelle SKM 10	Sluitring SKM 10	1
19	150106806	Vijak M10x20	Vijak M10x20	Schraube M10x20	Screw M10x20	Vite M10x20	Vis M10x20	Schroef M10x20	1
20	150606204	Vijak M12x105	Vijak M12x105	Schraube M12x105	Screw M12x105	Vite M12x105	Vis M12x105	Schroef M12x105	66
21	000224509	Podložka 12 Zn - 200HV	Podloška 12 Zn - 200HV	Scheibe 12 Zn - 200HV	Washer 12 Zn - 200HV	Rondella 12 Zn - 200HV	Rondelle 12 Zn - 200HV	Sluitring 12 Zn - 200 HV	132
22	150393602	Matica M12	Navrtka M12	Mutter M12	Nut M12	Dado M12	Écrou M12	Moer M12	67
23	910091705	Ležaj KR 6015 2RS (FAG,SKF,NTN)	Ležaj KR 6015 2RS (FAG,SKF,NTN)	Kugellager KR 6015 2RS (FAG,SKF,NTN)	Bearing KR 6015 2RS (FAG,SKF,NTN)	Cuscinetto KR 6015 2RS (FAG, SKF, NTN)	Palier KR 6015 2RS (FAG, SKF, NTN)	Lager KR 6015 2RS (FAG,SKF,NTN)	1
24	910091000	Vskočnik notranji N 115x4	Uskočnik unutrašnji N 115x4	Sicherungsring innen N 115x4	Circlip N 115x4	Anello di sicurezza N 115x4	Anneau élastique N 115x4	Borgring N 115x4	2
25	910089406	Podložka 95 / 115 - 0,5	Podloška 95 / 115 - 0,5	Scheibe 95 / 115 - 0,5	Washer 95 / 115 - 0,5	Rondella 95/115 - 0,5	Rondelle 95/115 - 0,5	Sluitring 95 / 115 – 0,5	1
26	910089709	Podložka 75 / 95 - 0,5	Podloška 75 / 95 - 0,5	Scheibe 75 / 95 - 0,5	Washer 75 / 95 - 0,5	Rondella 75/95 - 0,5	Rondelle 75/95 - 0,5	Sluitring 75 / 95 - 0,5	1
27	000238200	Vskočnik zunanji Z 75x2,5	Uskočnik vanjski Z 75x2,5	Sicherungsring aussen Z 75x2,5	Circlip Z 75x2,5	Anello di sicurezza Z 75x2,5	Anneau élastique Z 75x2,5	Borgring Z 75x2,5	1
28	910095603	Moznik B18x11x20	Klin B18x11x20	Passfeder B18x11x20	Key B18x11x20	Chiave B18x11x20	Clé B18x11x20	Sleutel B18x11x20	1
29	000248805	Vijak M12x35	Vijak M12x35	Schraube M12x35	Screw M12x35	Vite M12x35	Vis M12x35	Schroef M12x35	8

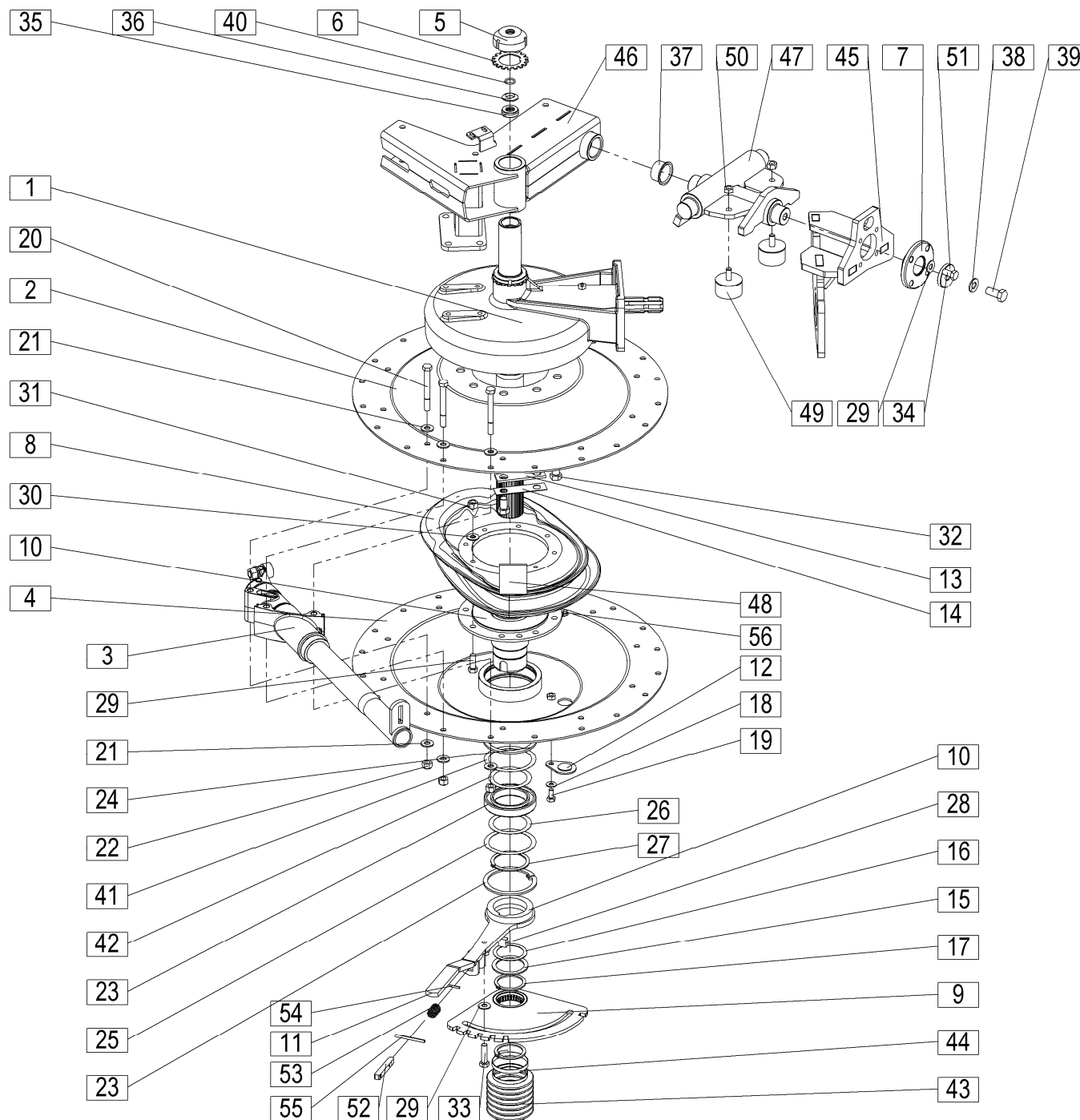

[illegible]

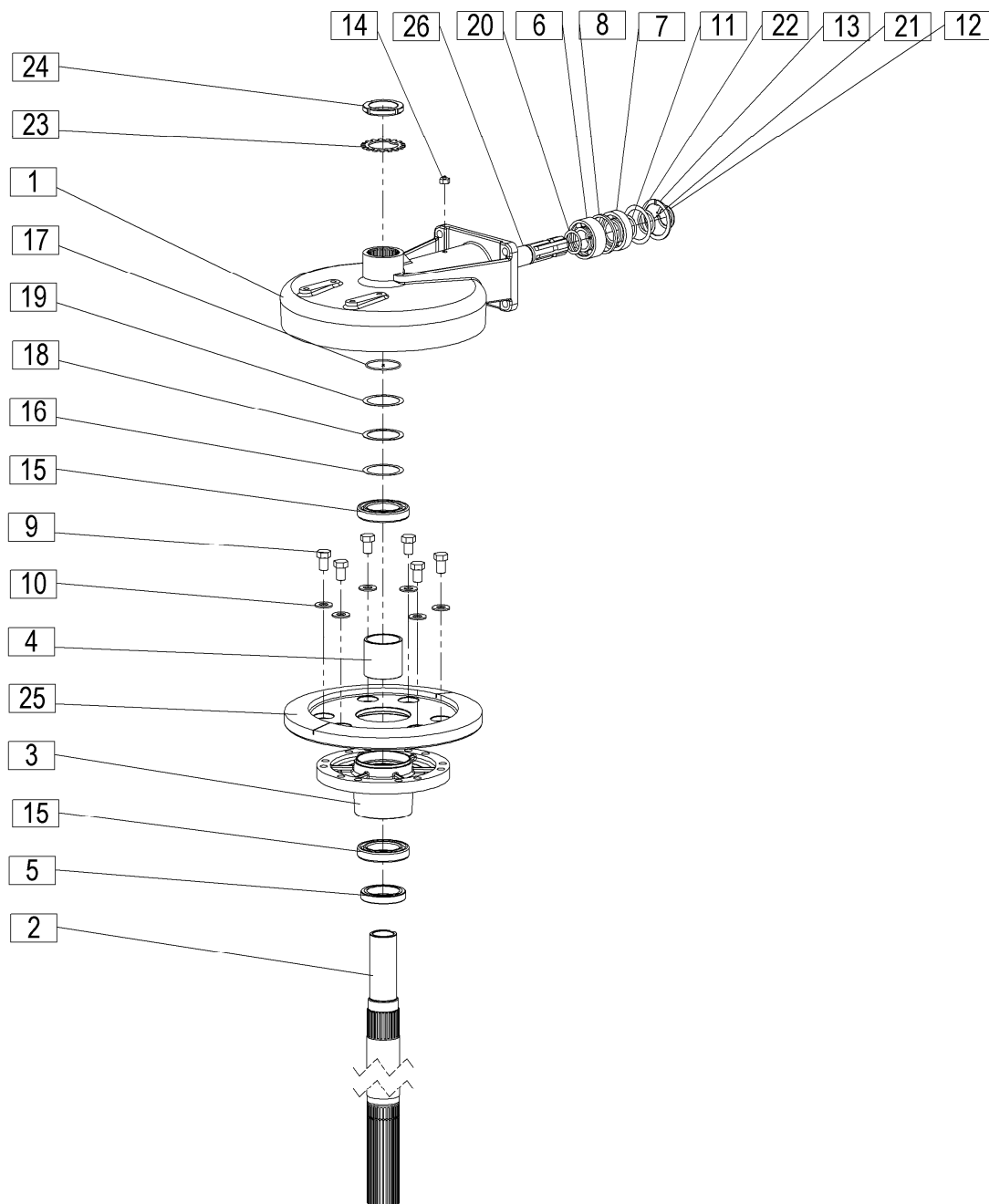

[illegible]

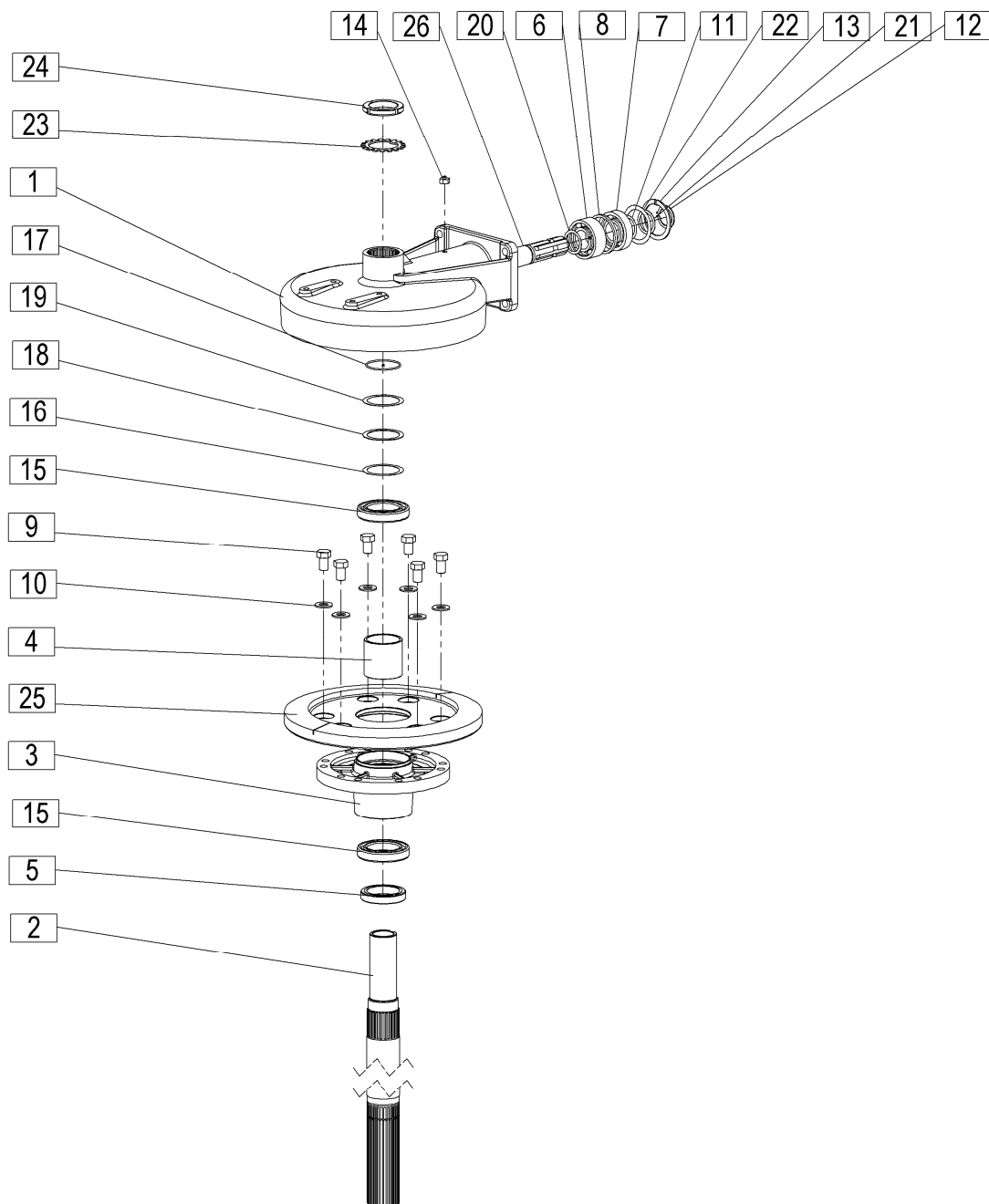

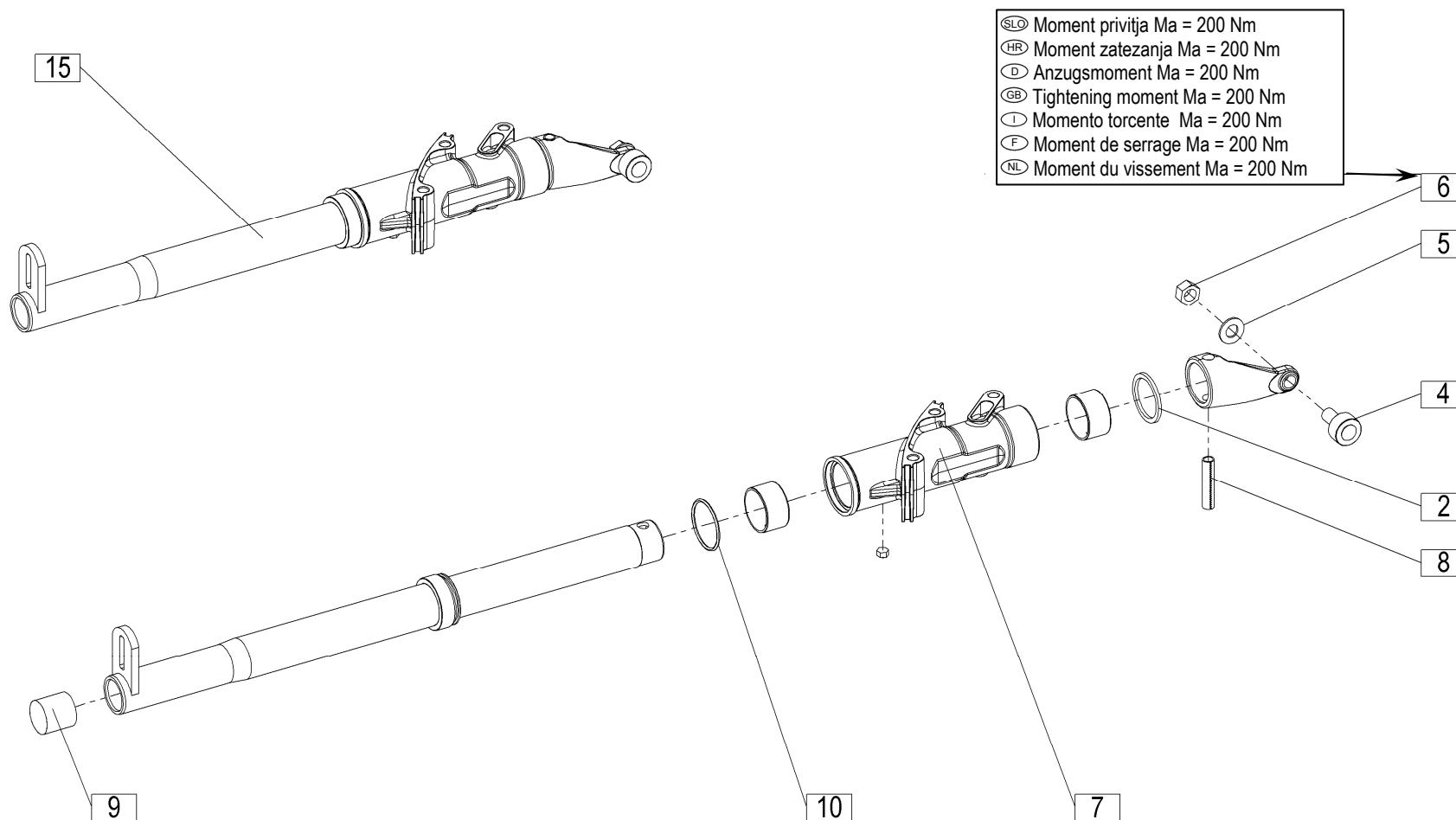

[illegible]

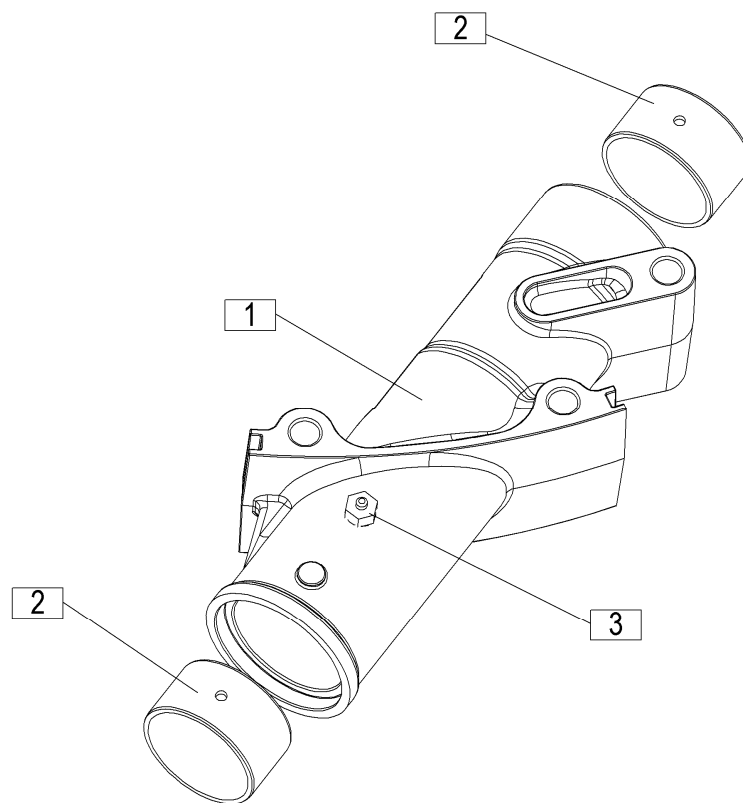

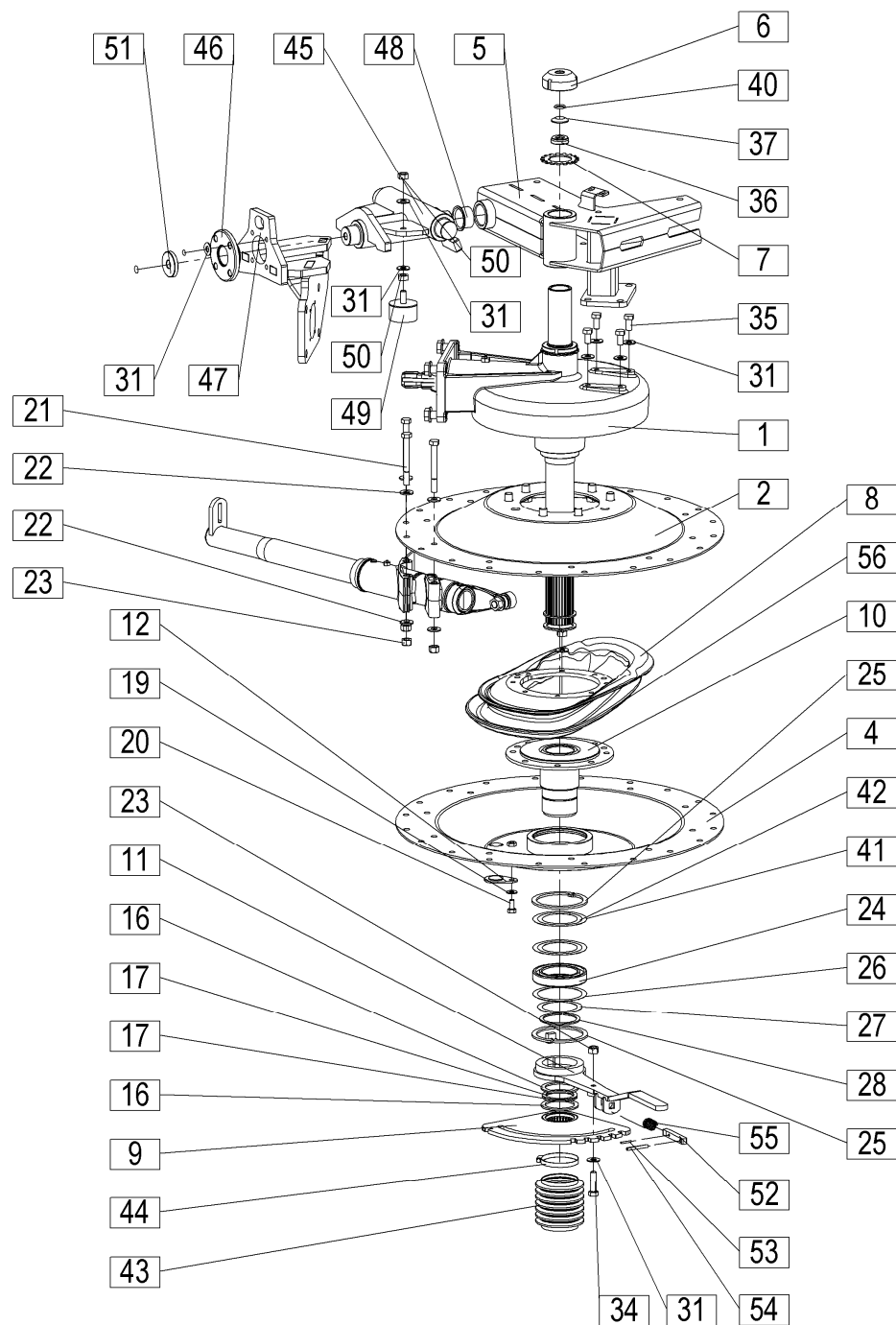

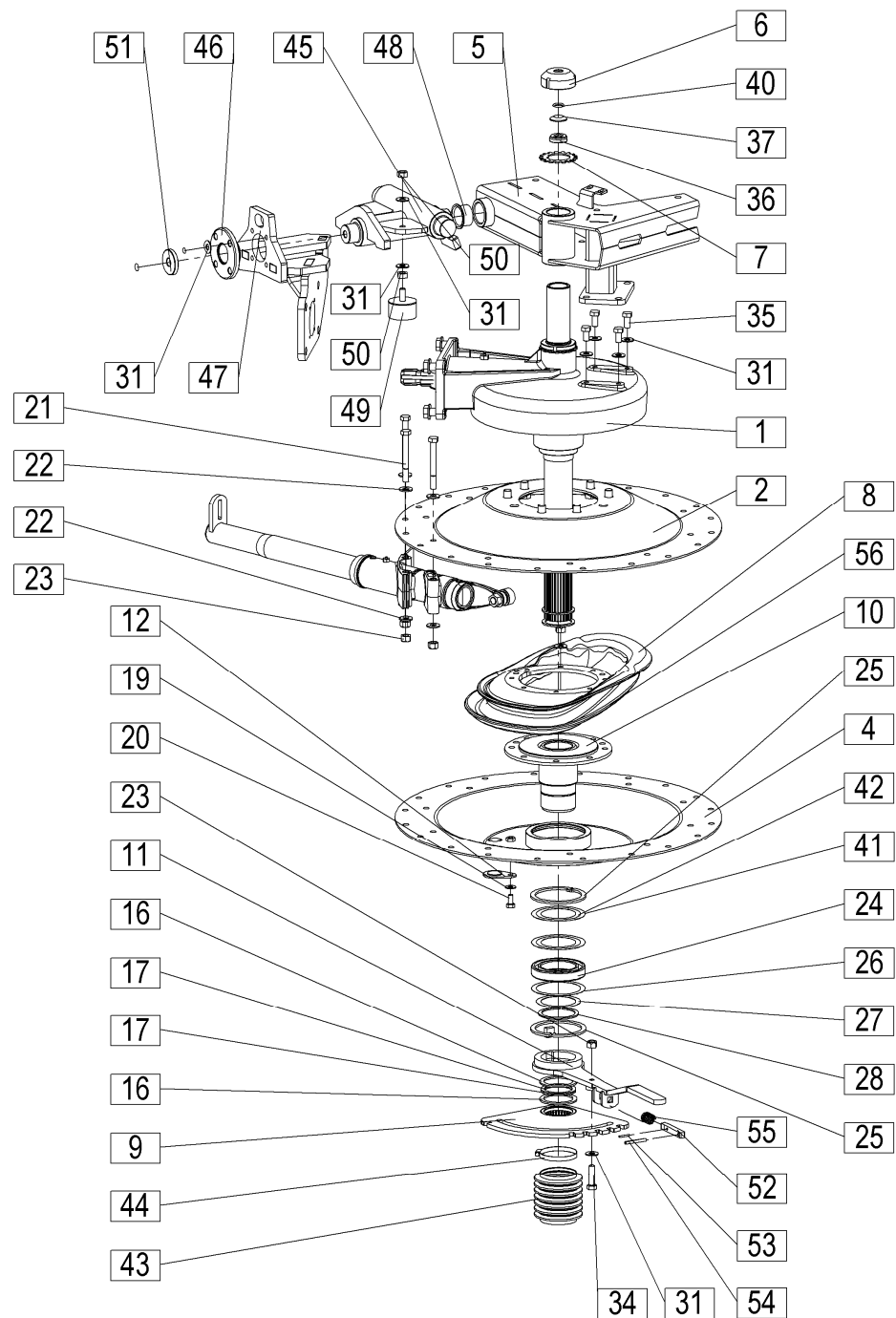

				Velja od tov. št. dalje: Važi od tvor. broja dalje: Ab masch. Nr.: From mach Nr.: Da mach. Nr.: N° de machine : Van mach nr.:				STAR 720/22T=+161		24	
Št.	Part No.	Naziv dela (SLO)	Naziv dijela (HR)	Benennung (D)	Description (GB)	Descrizione (I)	Description (F)	Beschrijving (NL)	Q		
27	910089709	Podložka 75 / 95 - 0,5	Podložka 75 / 95 - 0,5	Scheibe 75 / 95 - 0,5	Washer 75 / 95 - 0,5	Rondella 75/95 - 0,5	Rondelle 75/95 - 0,5	Sluitring 75 / 95 - 0,5	1		
28	000238200	Vskočnik zunanji Z 75x2,5	Uskočnik vanjski Z 75x2,5	Sicherungsring aussen Z 75x2,5	Circlip Z 75x2,5	Anello di sicurezza Z 75x2,5	Anneau élastique Z 75x2,5	Borgring Z 75x2,5	1		
29	910095603	Moznik B18x11x20	Klin B18x11x20	Passfeder B18x11x20	Key B18x11x20	Chiave B18x11x20	Clé B18x11x20	Sleutel B18x11x20	1		
30	000248805	Vijak M12x35	Vijak M12x35	Schraube M12x35	Screw M12x35	Vite M12x35	Vis M12x35	Schroef M12x35	8		
31	150426907	Podložka SKM 12	Podložka SKM 12	Scheibe SKM 12	Washer SKM 12	Rondella SKM 12	Rondelle SKM 12	Sluitring SKM 12	19		
32	150196004	Matica M12	Navrtka M12	Mutter M12	Nut M12	Dado M12	Écrou M12	Moer M12	8		
33	150140207	Vijak M16x25	Vijak M16x25	Schraube M16x25	Screw M16x25	Vite M16x25	Vis M16x25	Schroef M16x25	6		
34	000212709	Vijak M12x45	Vijak M12x45	Schraube M12x45	Screw M12x45	Vite M12x45	Vis M12x45	Schroef M12x45	1		
35	150087202	Vijak M12x25	Vijak M12x25	Schraube M12x25	Screw M12x25	Vite M12x25	Vis M12x25	Schroef M12x25	8		
36	910059705	Ležaj aksialni kpl. V&N	Aksialni ležaj kpl. V&N	Axiallager zus. V&N	Axial bearing cpl. V&N	Cuscinetto assiale cpl. V&N	Ens. palier axial V&N	Axiale lager kpl.V&N	1		
37	150396805	Podložka kroglasta C21	Podložka okrugla C21	Kugelscheibe C21	Sphere washer C21	Rondella a sfera C21	Rondelle sphere C21	Bolsluitring C21	1		
38	150427005	Podložka SKM 16	Podložka SKM 16	Scheibe SKM 16	Washer SKM 16	Rondella SKM 16	Rondelle SKM 16	Sluitring SKM 16	5		
39	000253905	Vijak M16x35	Vijak M16x35	Schraube M16x35	Screw M16x35	Vite M16x35	Vis M16x35	Schroef M16x35	5		
40	150397804	Tesnilo O 18x3	Zaptivač O 18x3	O Ring 18x3	O Ring 18x3	Anello O 18x3	Joint torique 18x3	O - ring 18x3	1		
41	910089503	Podložka 95 / 115 - 0,3	Podložka 95 / 115 - 0,3	Scheibe 95 / 115 - 0,3	Washer 95 / 115 - 0,3	Rondella 95/115 - 0,3	Rondelle 95/115 - 0,3	Sluitring 95 / 115 – 0,3	2		
42	910089807	Podložka 75 / 95 - 0,3	Podložka 75 / 95 - 0,3	Scheibe 75 / 95 - 0,3	Washer 75 / 95 - 0,3	Rondella 75/95 - 0,3	Rondelle 75/95 - 0,3	Sluitring 75 / 95 - 0,3	2		
43	150670303	Meh zaštitni SOF 76x106 /BARBIER/	Zaštitni mjev SOF 76x106 /BARBIER/	Bellows SOF 76x106 /BARBIER/	Faltenbälge SOF 76x106 /BARBIER/	Manico SOF 76x106 /BARBIER/	Soufflet /BARBIER/	Balgen SOF 76x106 /BARBIER/	1		
44	150670205	Objemka za gumi cevi A 70-90x9 W2-2	Spojnica za gumenu cev A 70-90x9 W2-2	Klemmeband A 70-90x9 W2-2	Binding clip A 70-90x9 W2-2	Clip di attacco A 70-90x9 W2-2	Clip d'attache A 70-90x9 W2-2	Bindingsclip A 70-90x9 W2-2	1		
45	686545280C	Križ 2 var.	Križ 2 var.	Kreuz 2, geschweißt	Cross 2, welded	Croce 2 sald.	Croix 2 soudé	Kruis 2 gelast	1		
46	393515350	Prirobnica kpl.	Prirobnica kpl.	Flansch zus.	Flange cpl.	Flangia cpl.	Ens. plateau	Flens kpl.	1		
47	686545110C	Konzola desna 1 var.	Desna konzola 1 var.	Konsole rechts 1 geschw.	Console right 1 welded	Consolle destra 1 saldato	Console droite 1 soudée	Console rechts 1 gelast	1		
48	150454804	Puša PAF 40260 P10	Čaura PAF 40260 P10	Büchse PAF 40260 P10	Sleeve PAF 40260 P10	Manicotto PAF 40260 P10	Manchon PAF 40260 P10	Huls PAF 40260 P10	1		
49	150686902	Gumi odbijač Tip D60x35	Gumi odbijač Tip D60x35	Stossdämpfer - gummi Typ D60x35	Buffer - rubber – Type D60x35	Gomma - tampone – Tipo D60x35	Amortisseur - caoutchouc – Type D60x35	Buffer - rubber – Type D60x35	2		
50	150160300	Matica M12	Navrtka M12	Mutter M12	Nut M12	Dado M12	Écrou M12	Moer M12	2		
51	686530530	Podložka	Podložka	Scheibe	Washer	Rondella	Rondelle	Sluitring	1		
52	686531130Z	Zatič	Osiguravajući klin	Klappstecker	Linch pin	Perno del linch	Goupille	Luspen	1		
53	150428503	Zatič prožni 4x30 DACROMET / ISO 8752	Opružni klin 4x30 DACROMET / ISO 8752	Spannstift 4x30 DACROMET / ISO 8752	Tension pin 4x30 DACROMET / ISO 8752	Perno tensione 4x30 DACROMET / ISO 8752	Goupille de serrage 4x30 DACROMET / ISO 8752	Spanstift 4x30 DACROMET / ISO 8752	1		
54	150396404	Zatič prožni 6x50 DACROMET / ISO 8752	Opružni klin 6x50 DACROMET / ISO 8752	Spannstift 6x50 DACROMET / ISO 8752	Tension pin 6x50 DACROMET / ISO 8752	Perno tensione 6x50 DACROMET / ISO 8752	Goupille de serrage 6x50 DACROMET / ISO 8752	Spanstift 6x50 DACROMET / ISO 8752	1		
55	151381105	Vzmet 1	Opruga 1	Feder 1	Spring 1	Molla 1	Ressort 1	Veer 1	1		
56	000246807	Mazalka BM 10x1	Mazalka BM 10x1	Nippel BM 10x1	Nipple BM 10x1	Cappuccio BM 10x1	Raccord BM 10x1	Nippel BM 10x1	1		

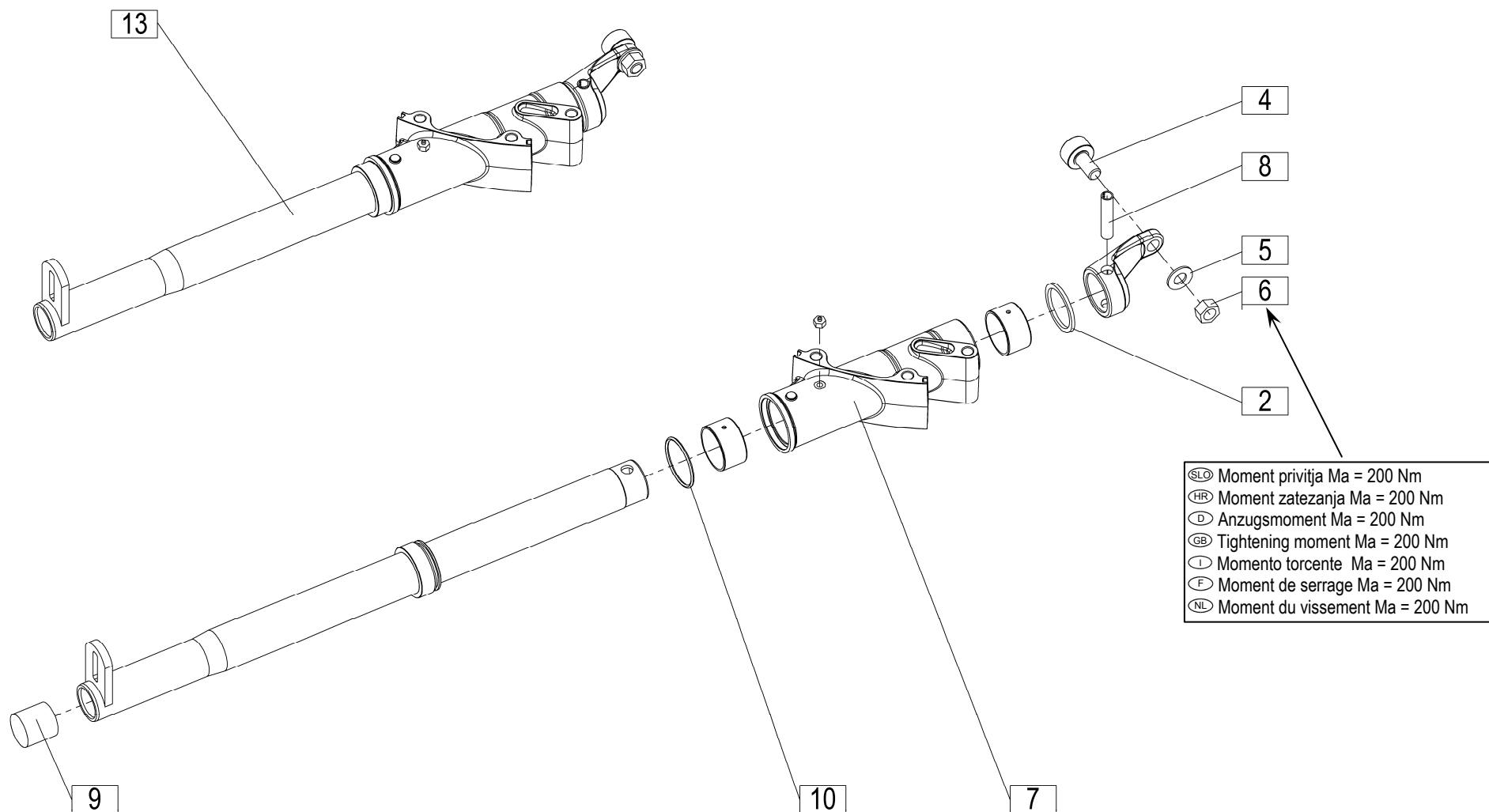

- (SL) Moment privitja Ma = 200 Nm
- (HR) Moment zatezanja Ma = 200 Nm
- (D) Anzugsmoment Ma = 200 Nm
- (GB) Tightening moment Ma = 200 Nm
- (I) Memento torcente Ma = 200 Nm
- (F) Moment de serrage Ma = 200 Nm
- (NL) Moment du vissement Ma = 200 Nm

[illegible]

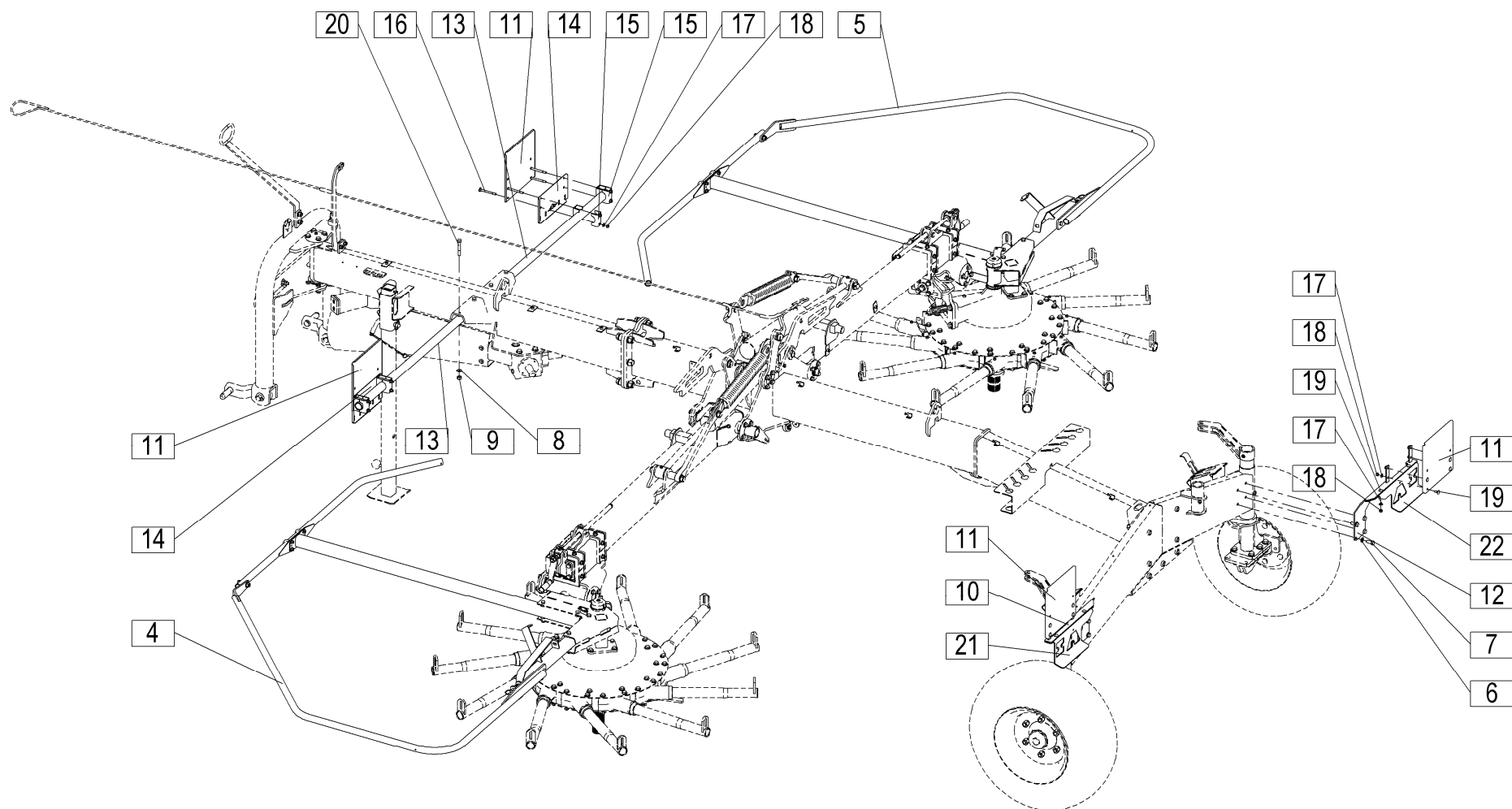

[illegible]

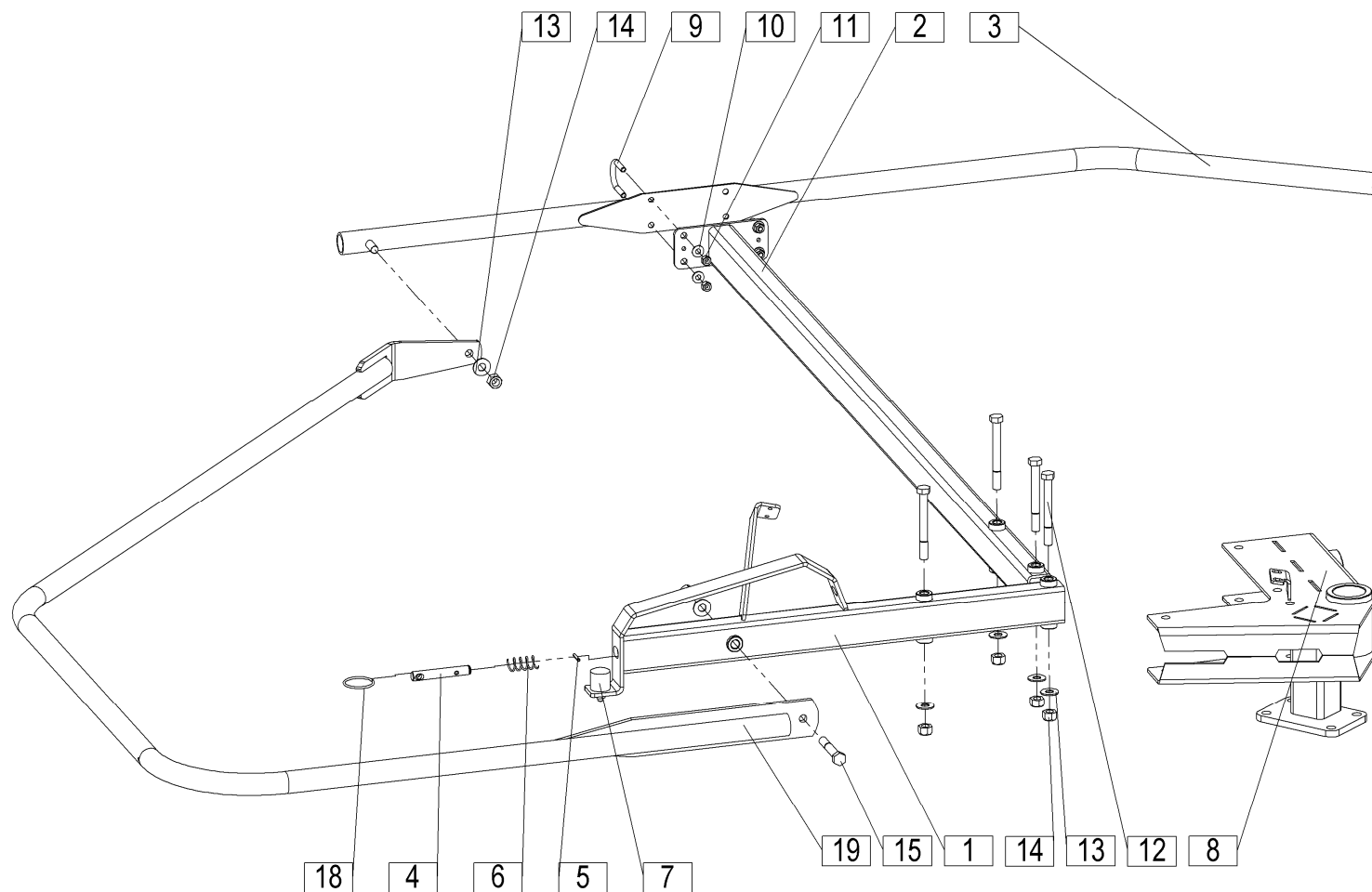

[illegible]

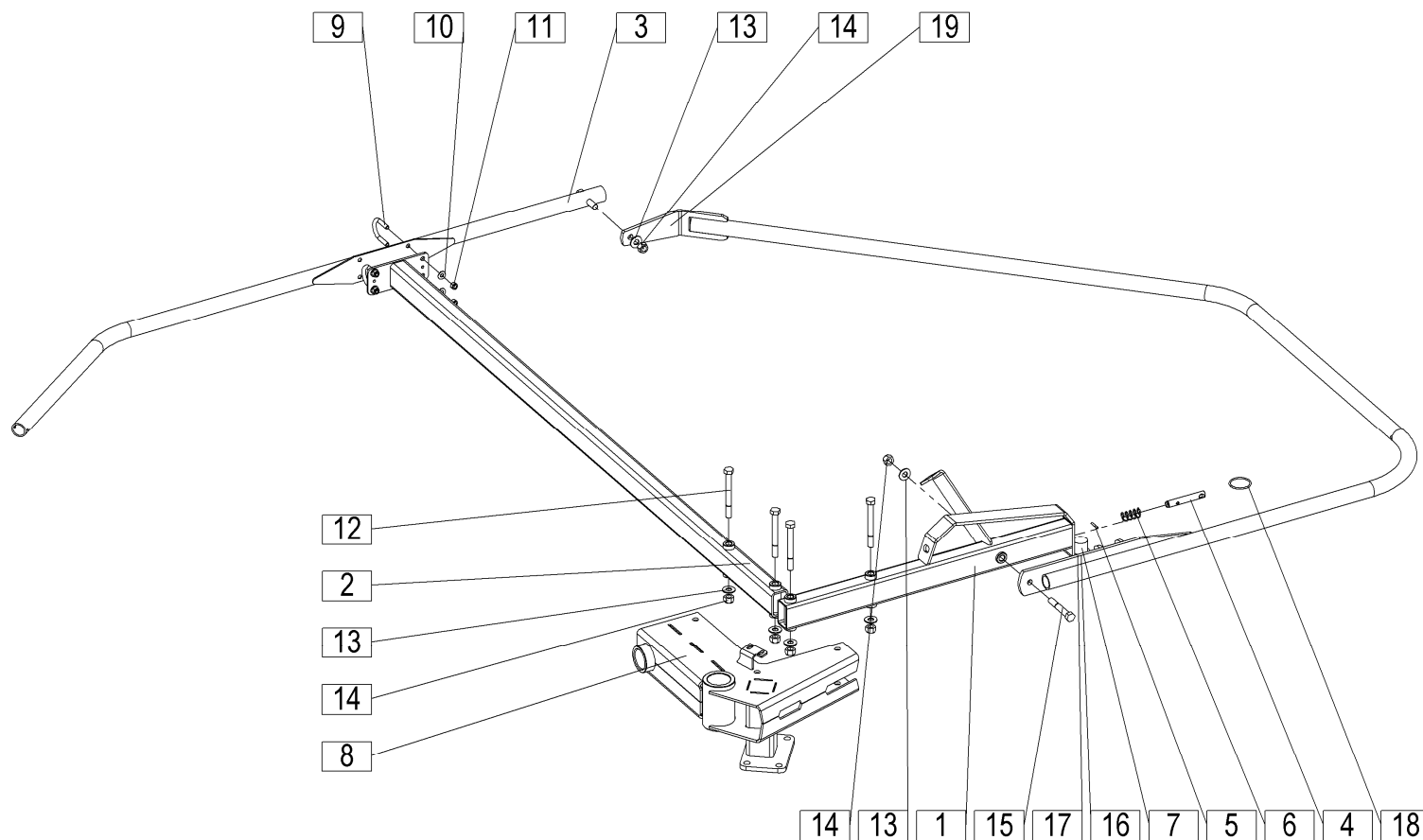

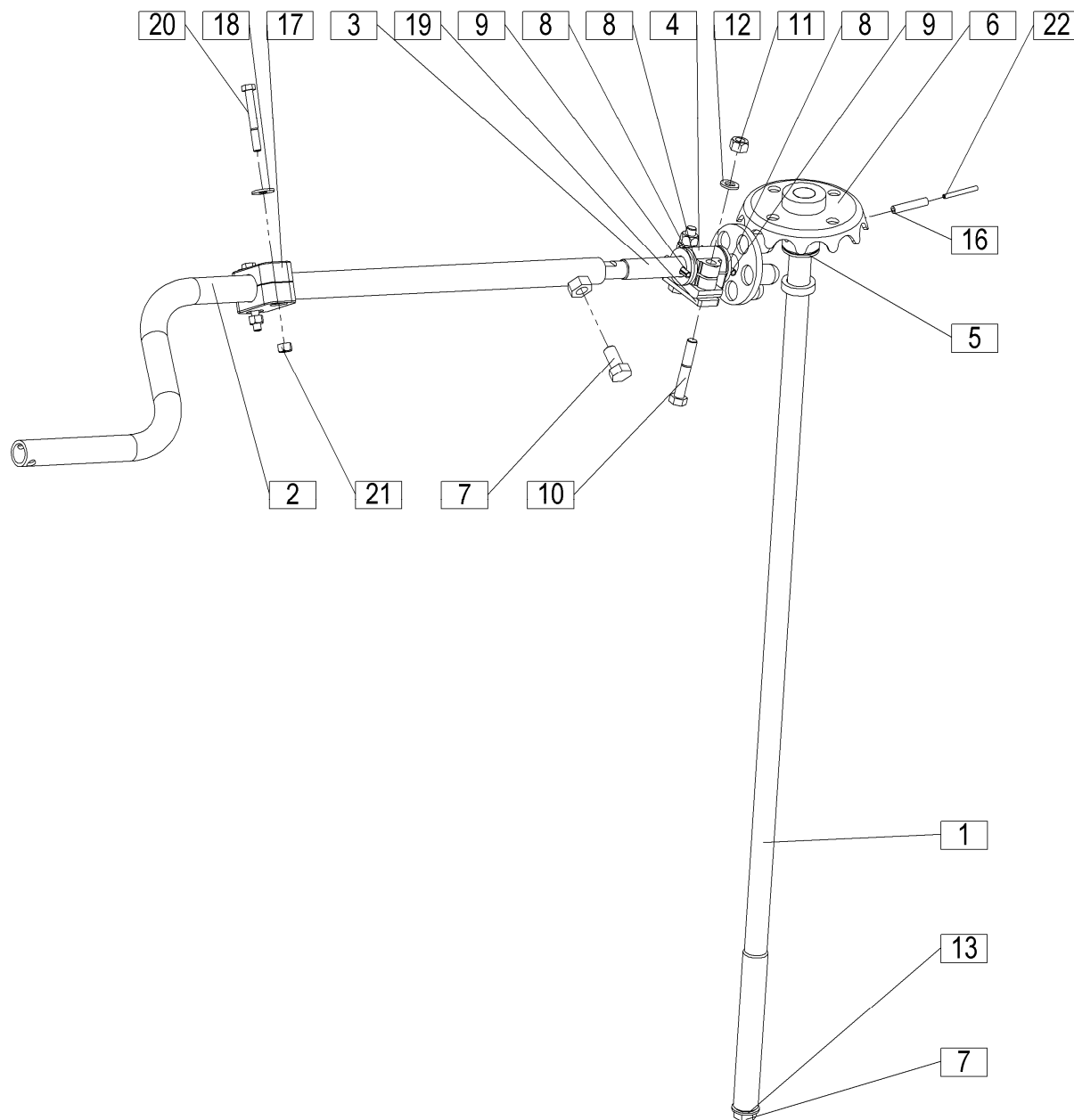

[illegible]

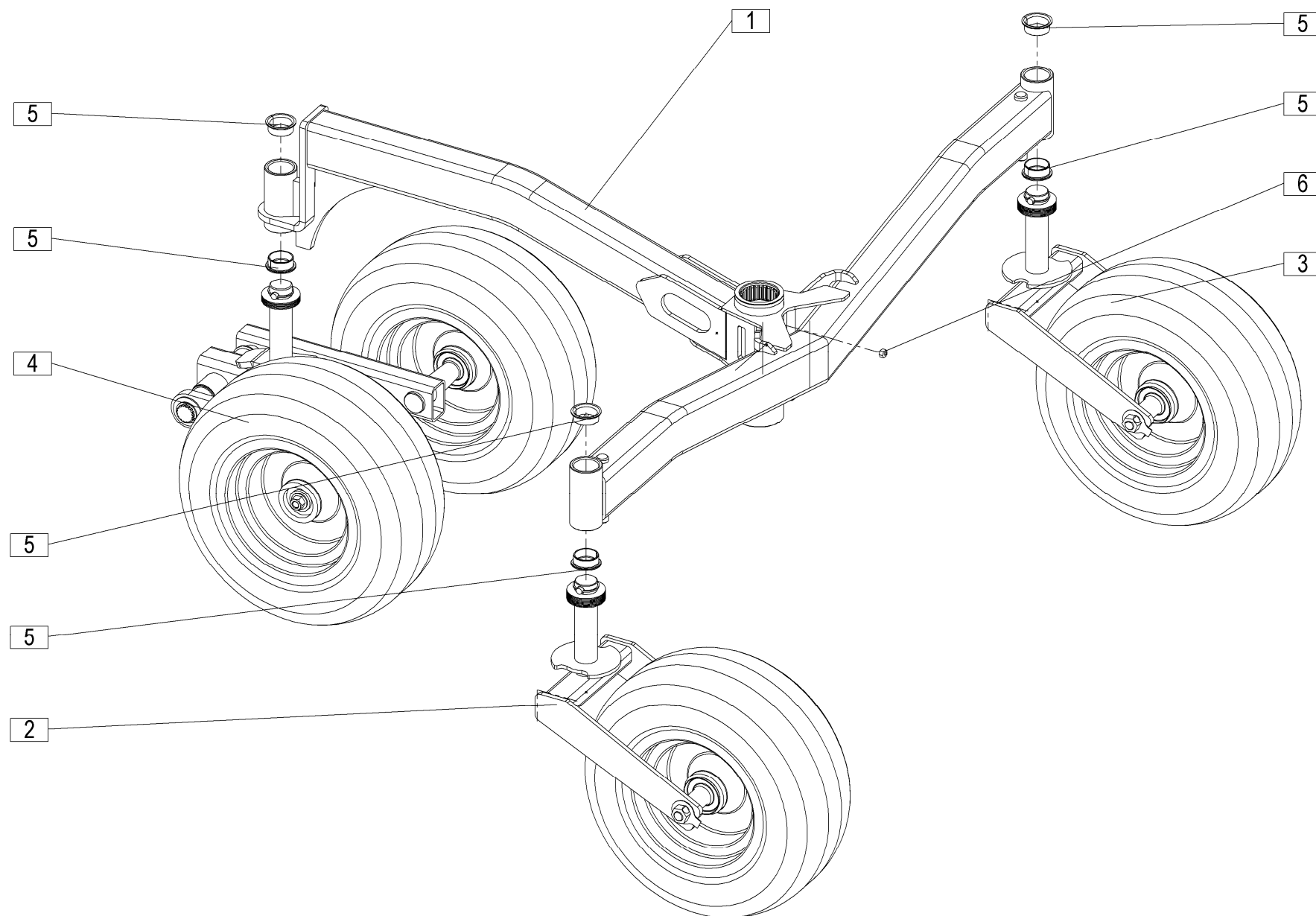

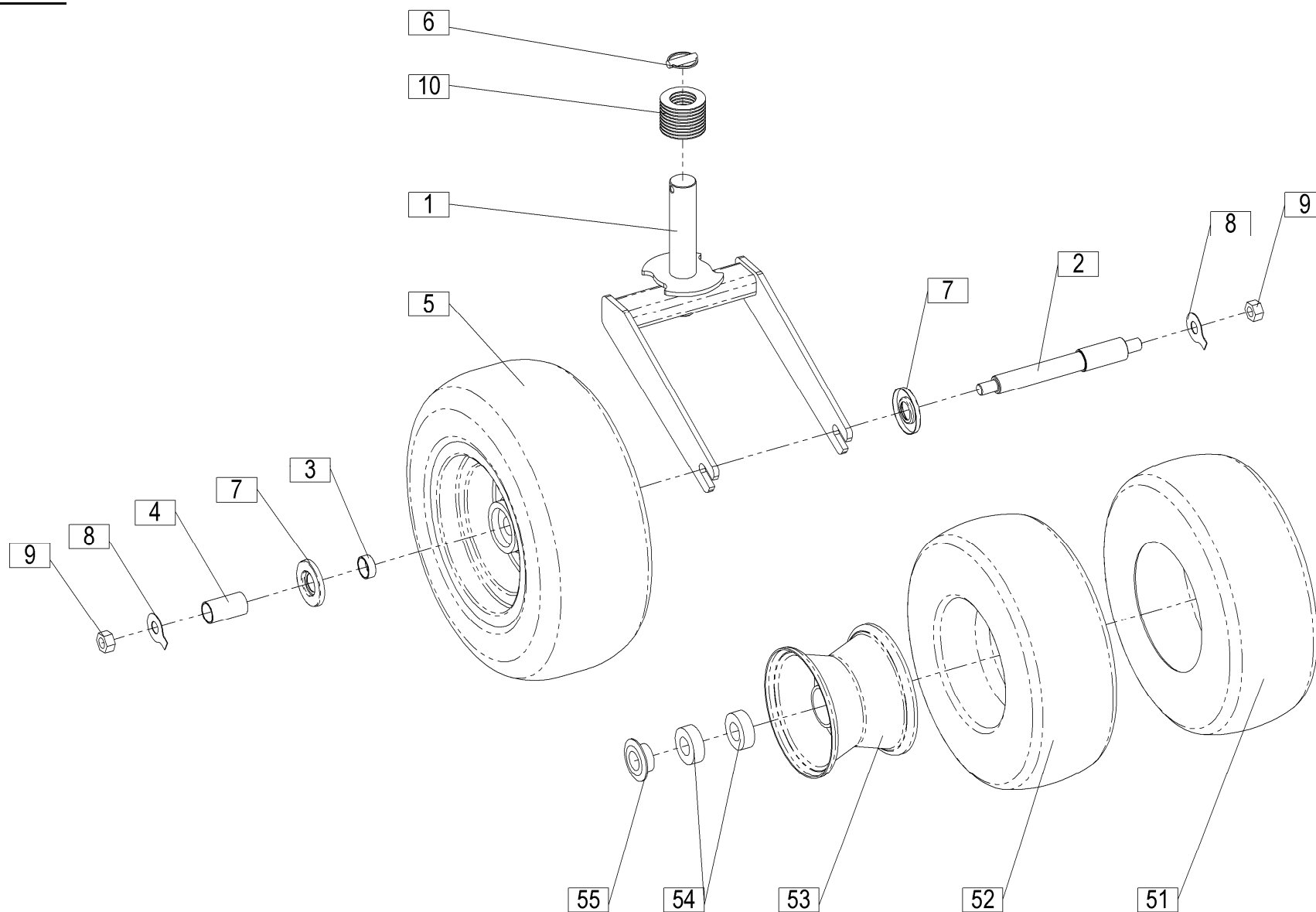

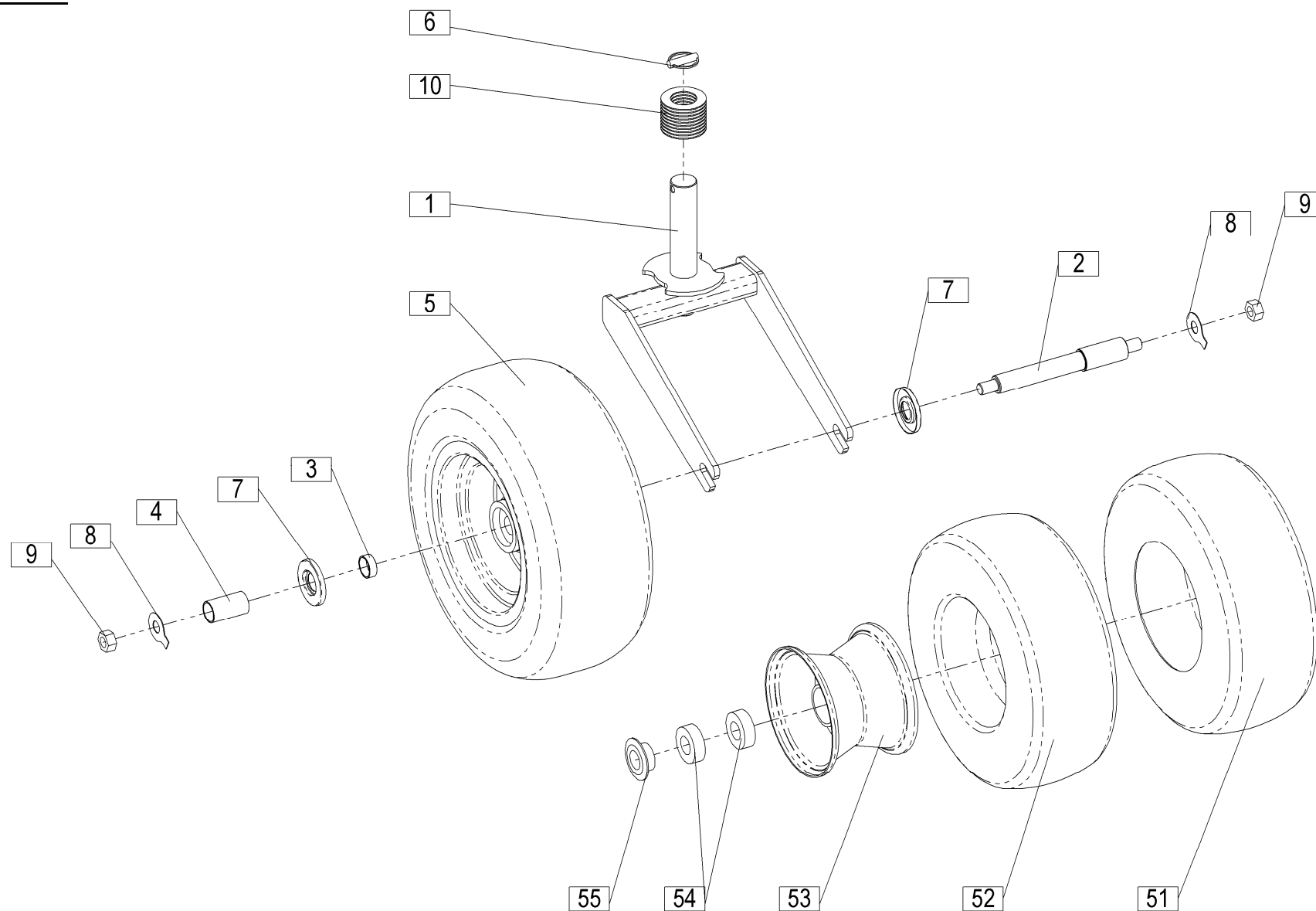

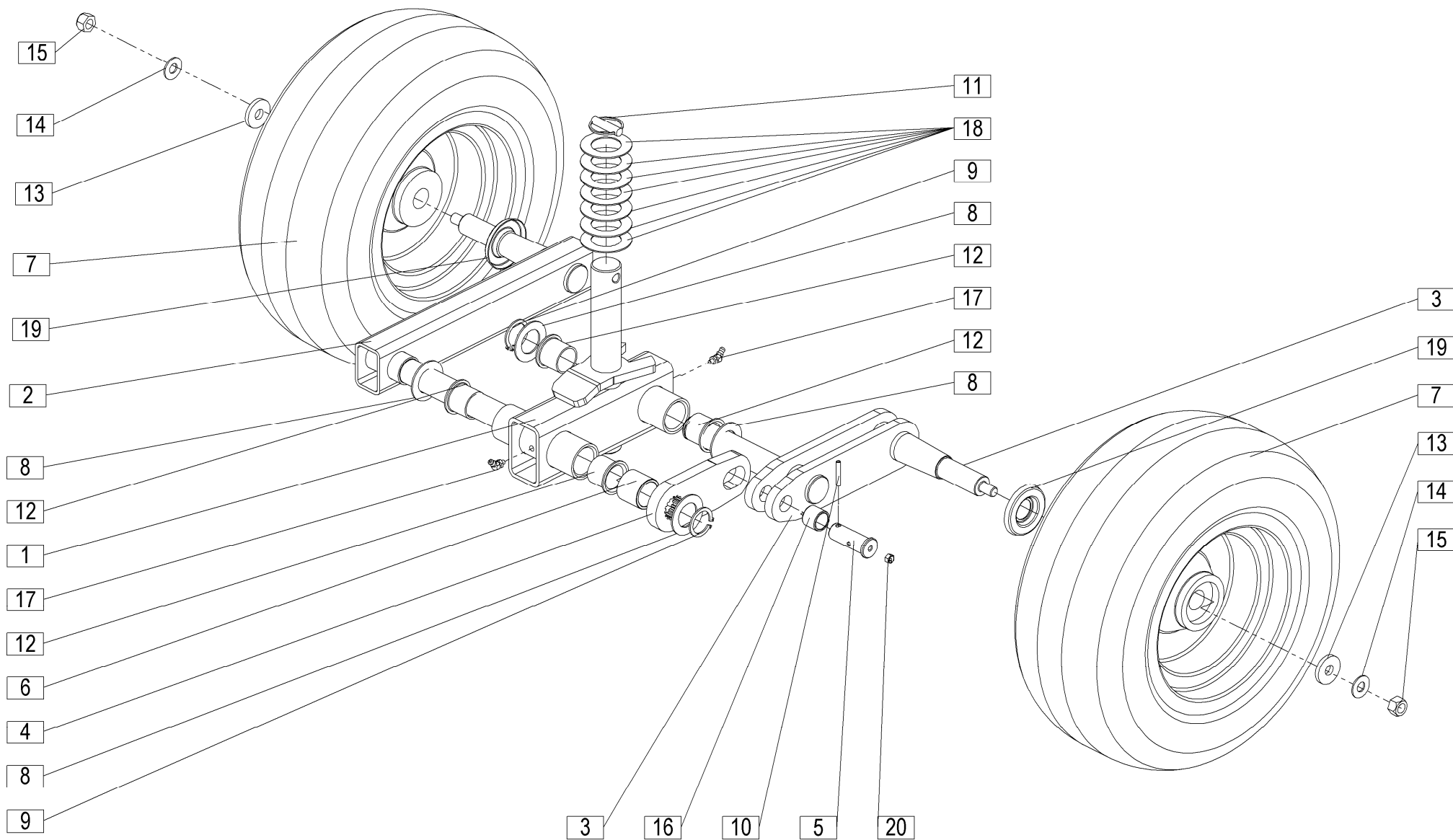

[illegible]

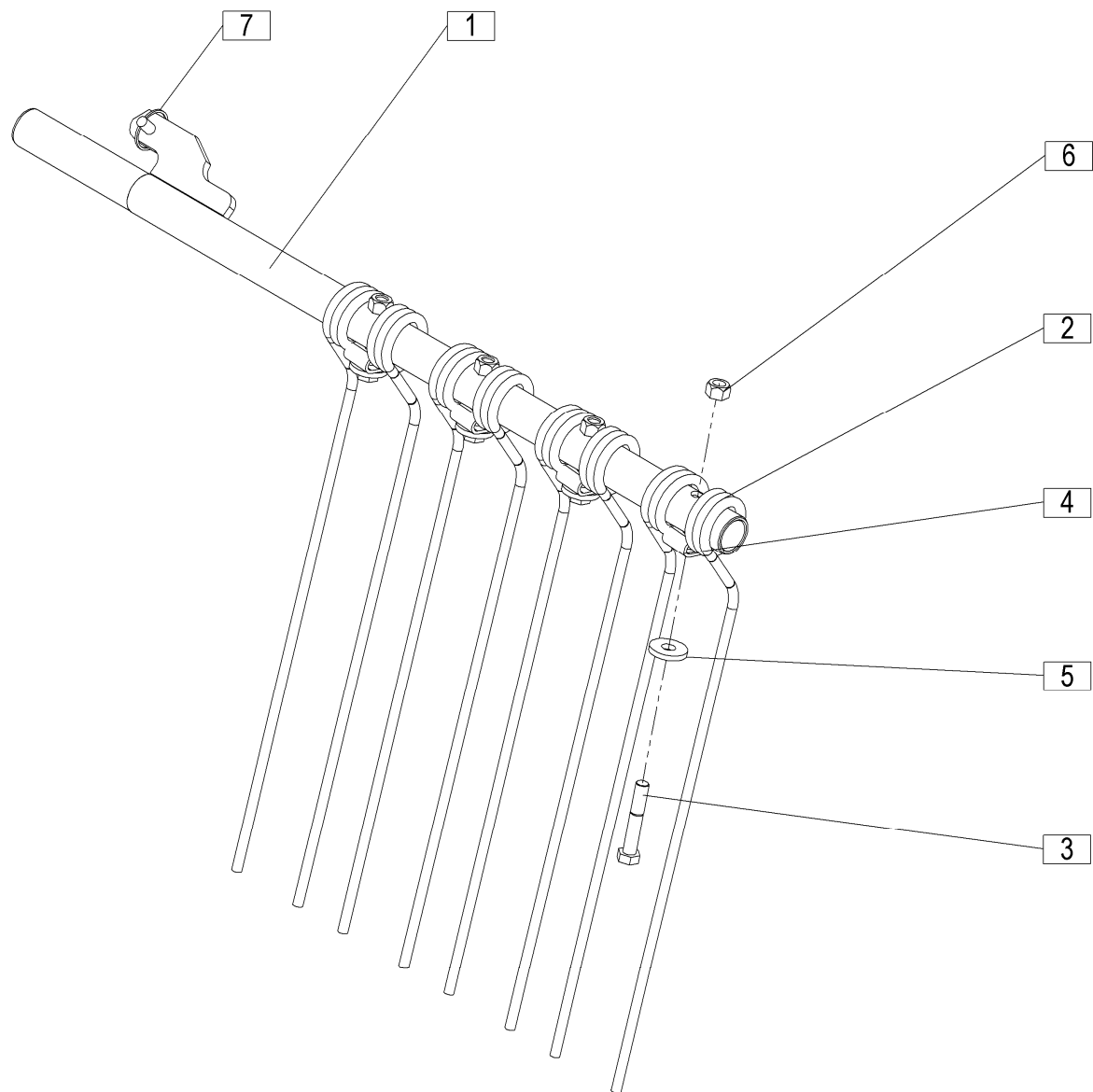

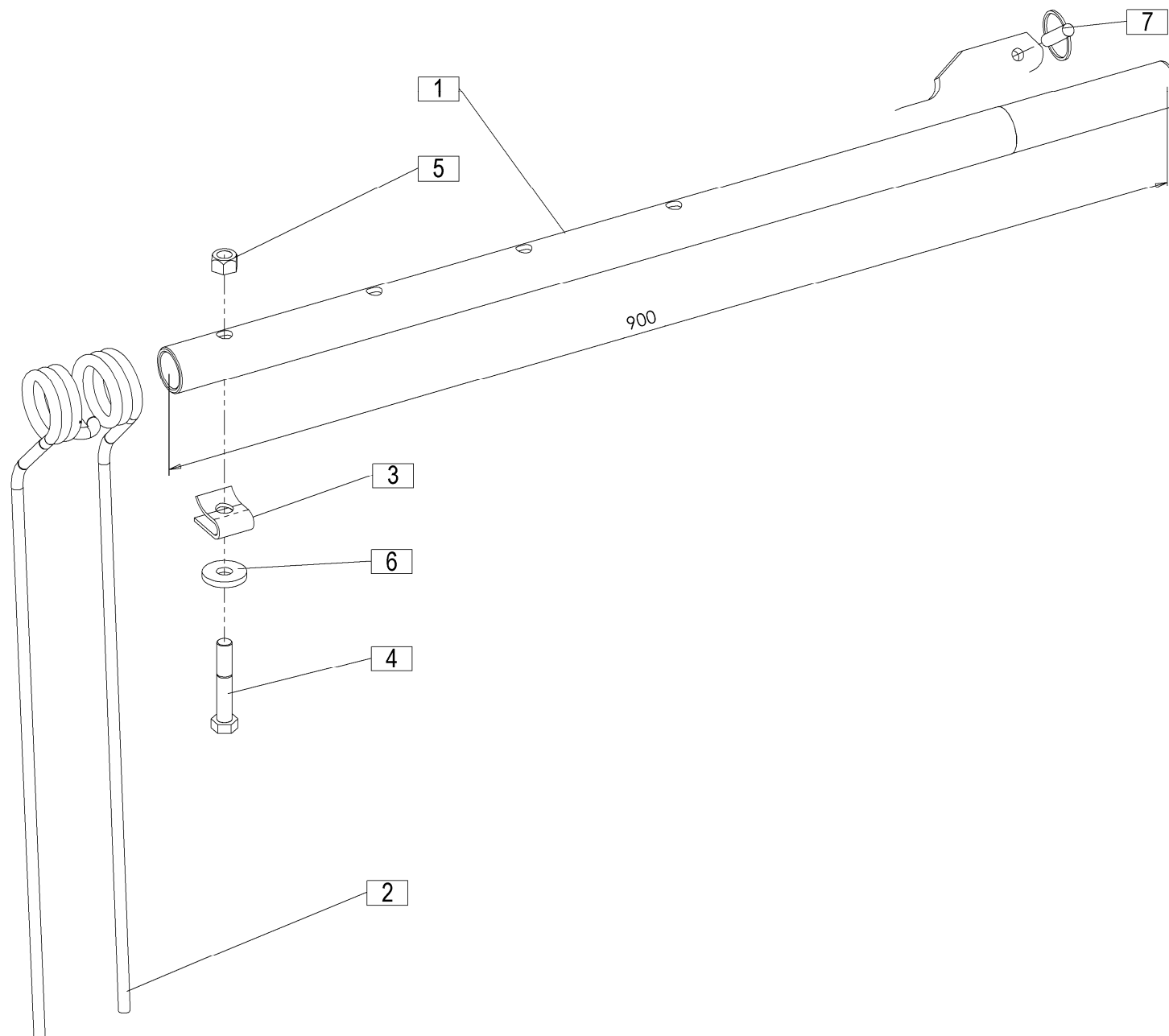

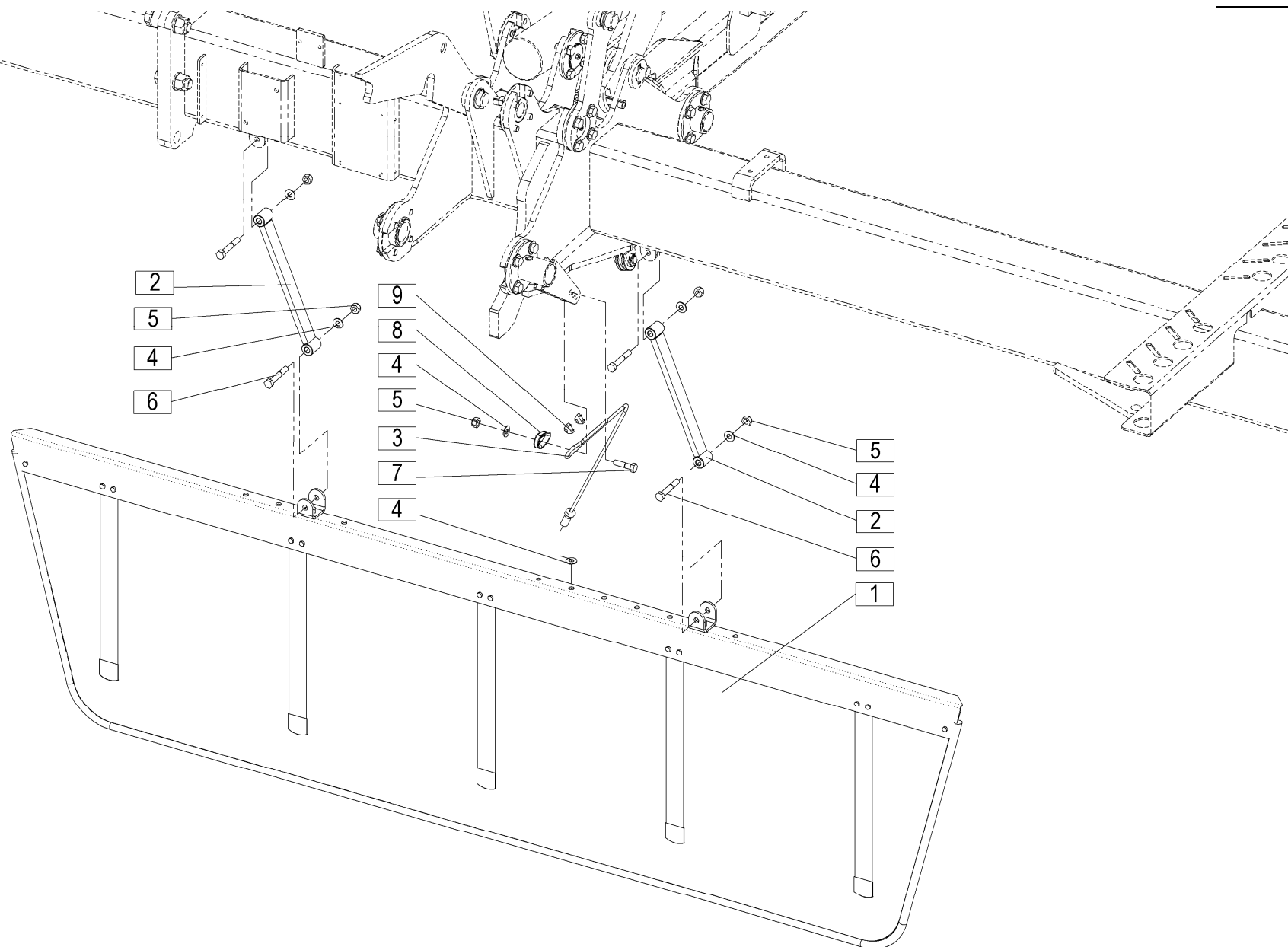

[illegible]

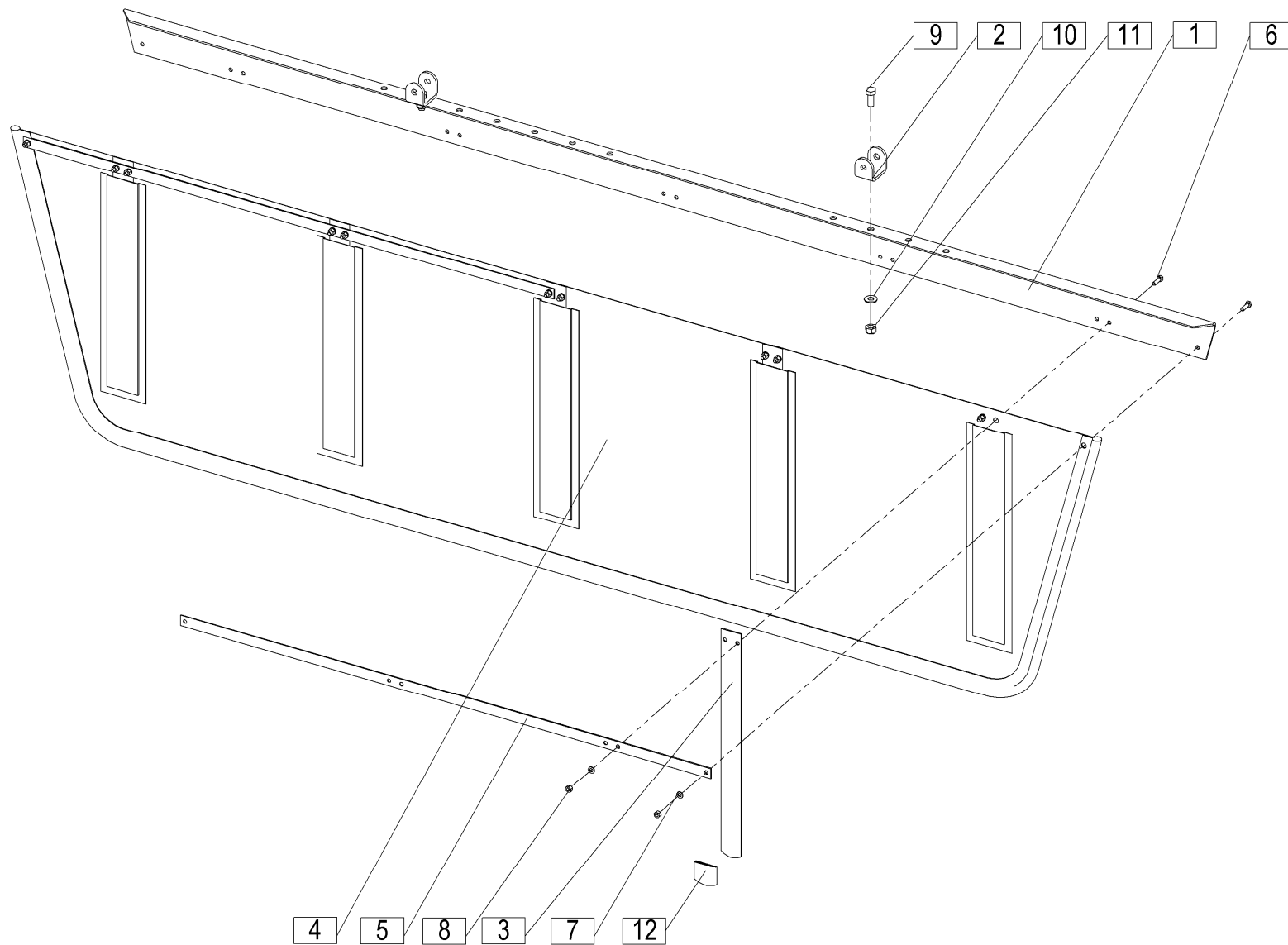

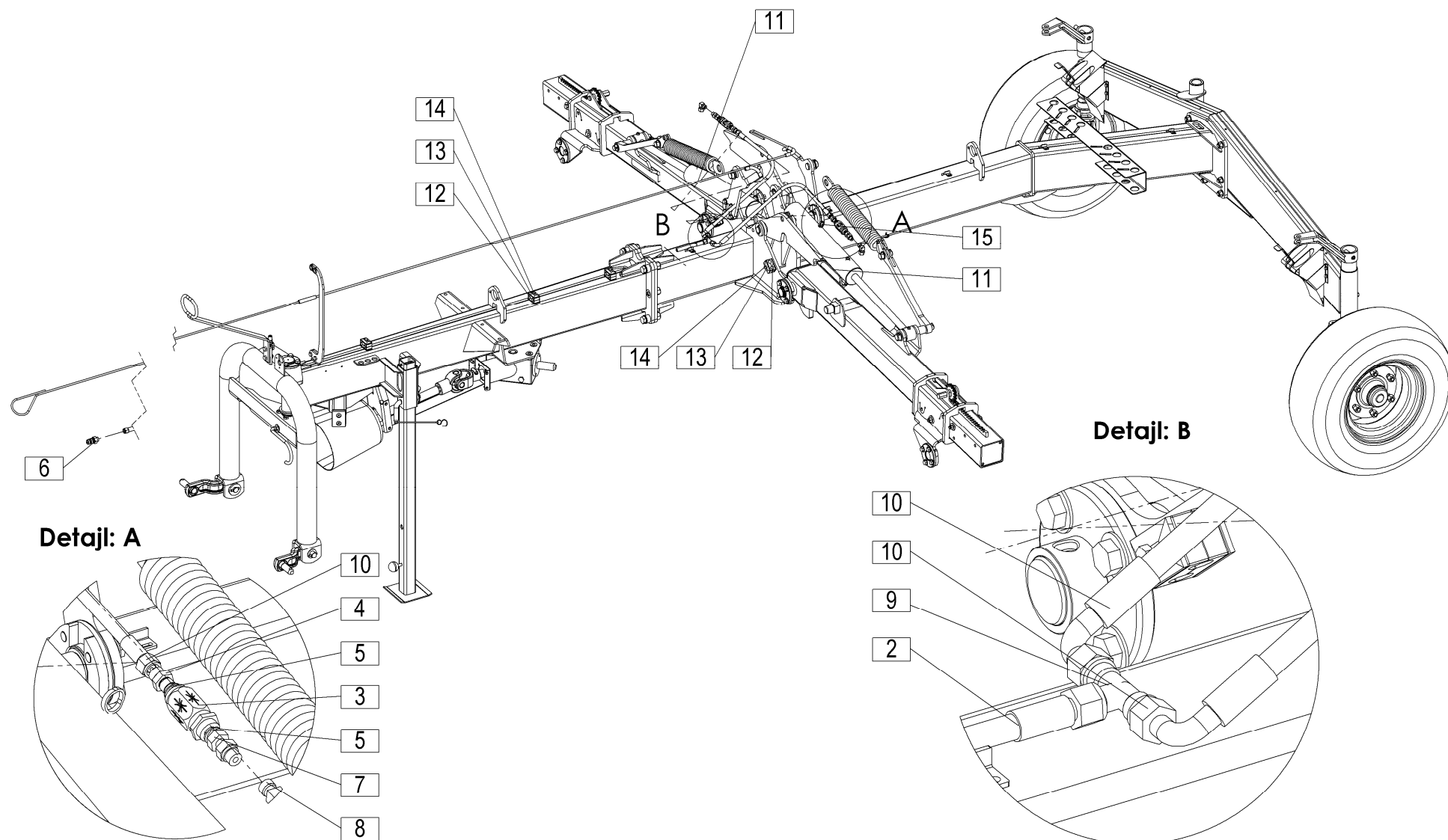

[illegible]

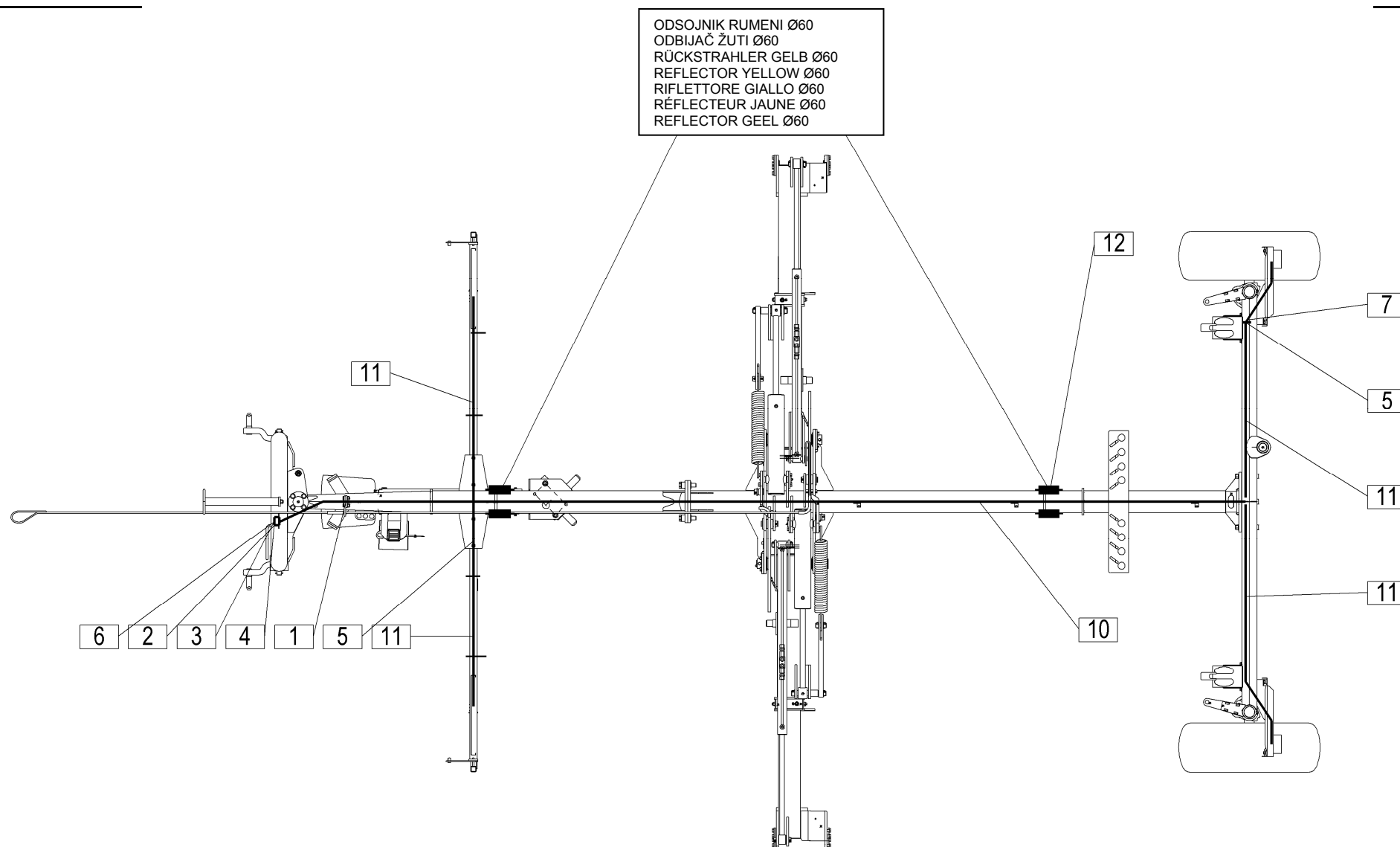

[illegible]

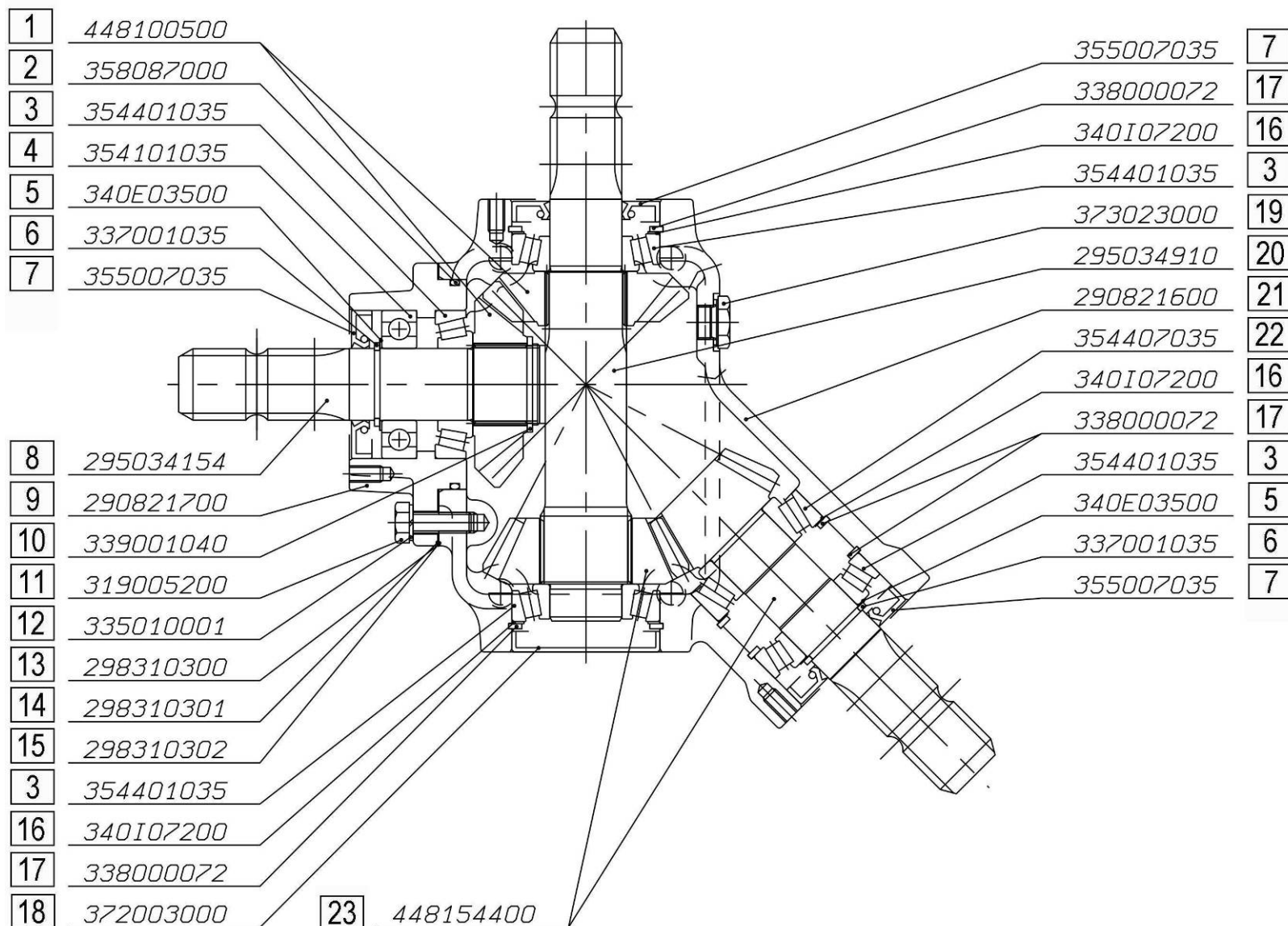

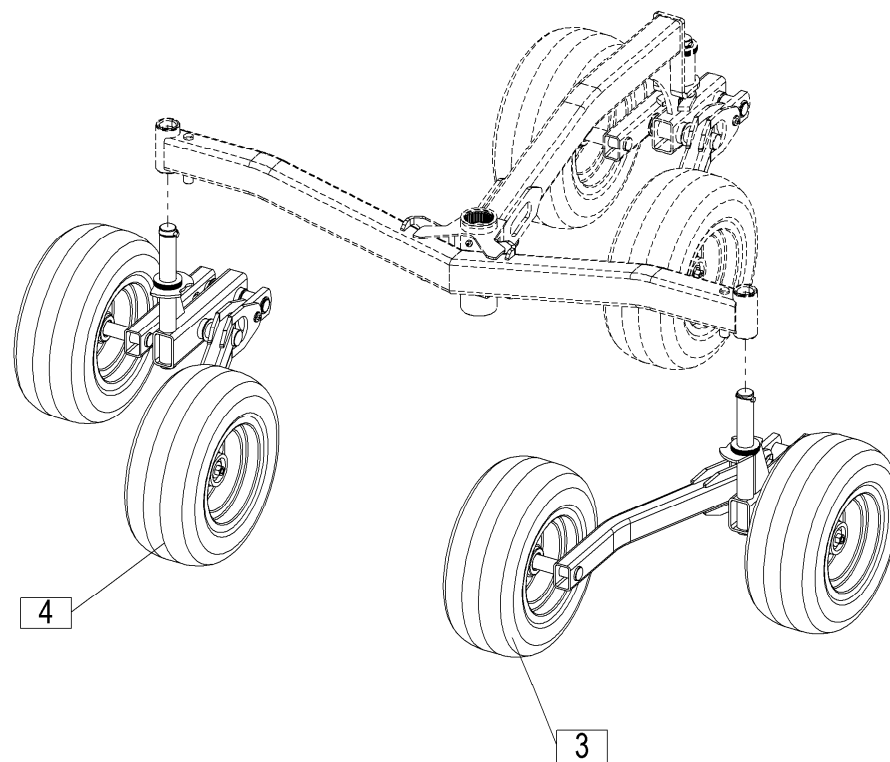
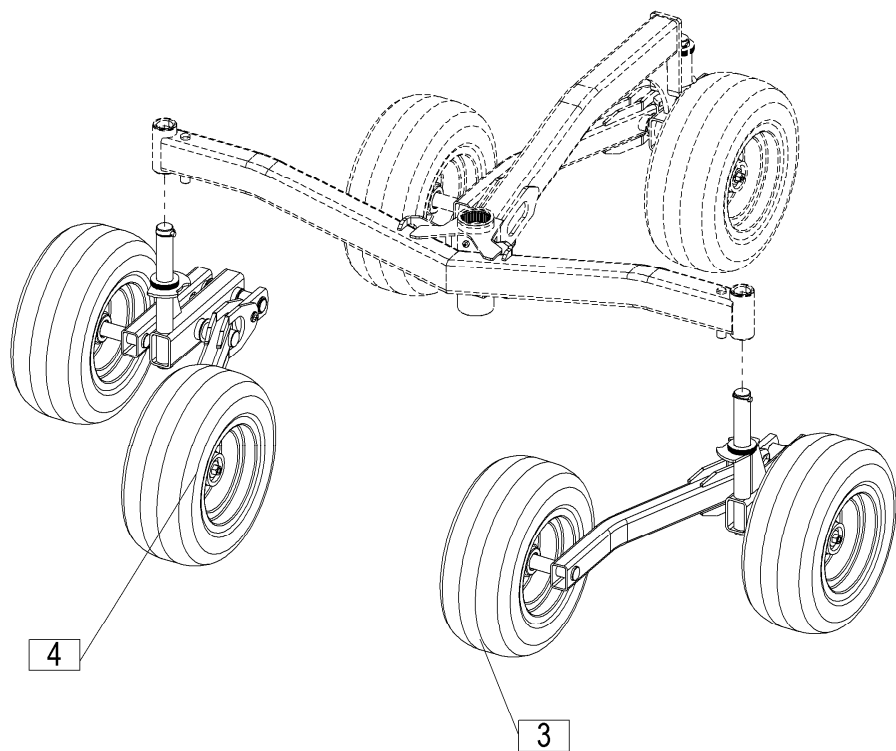

Velja od tov. št. dalje:
 Važi od tvor. broja dalje:
 Ab masch. Nr.:
 From mach Nr.:
 Da macch. Nr.:
 N° de machine :
 Van mach nr.:

41

[illegible]

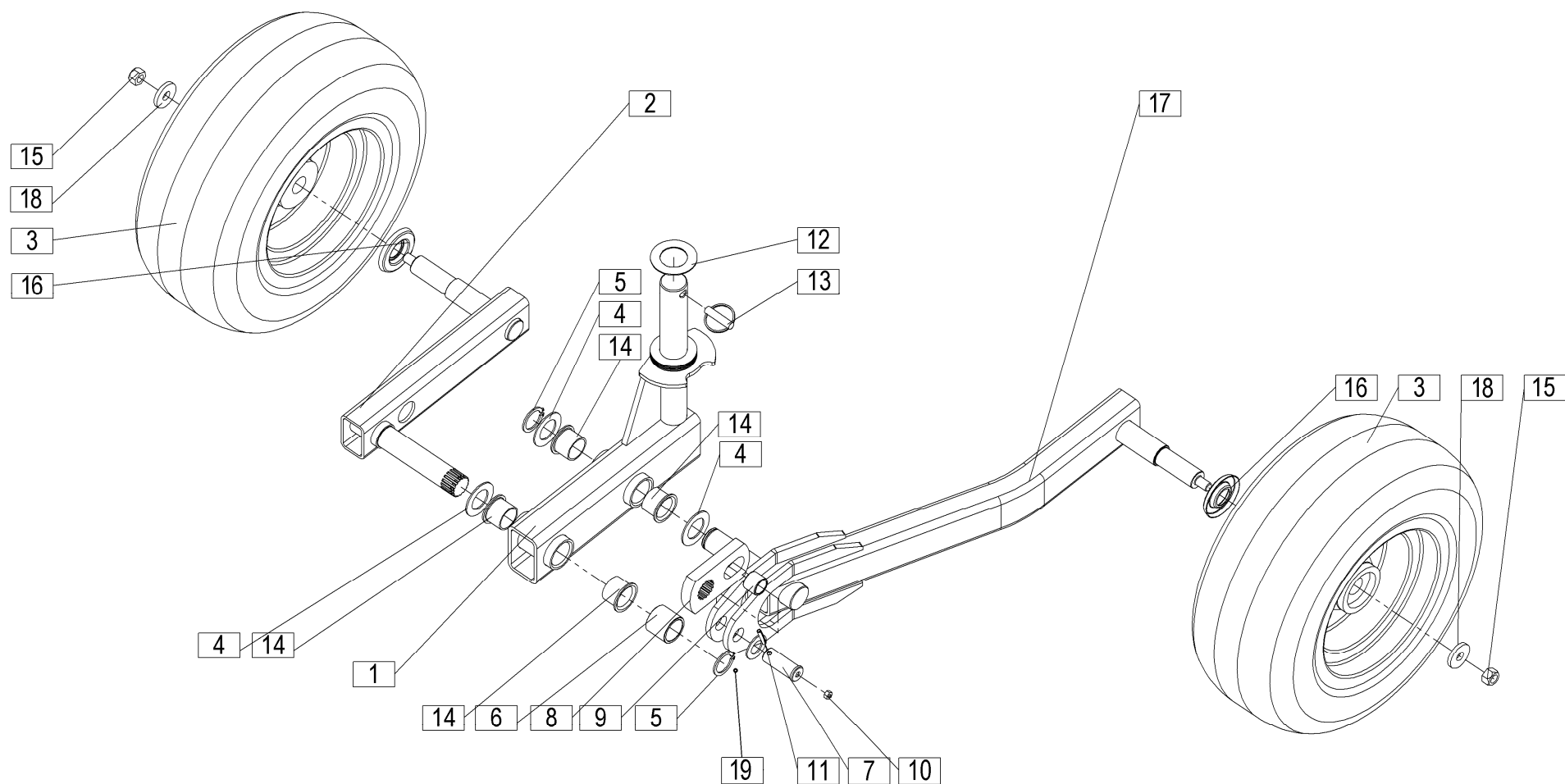

[illegible]

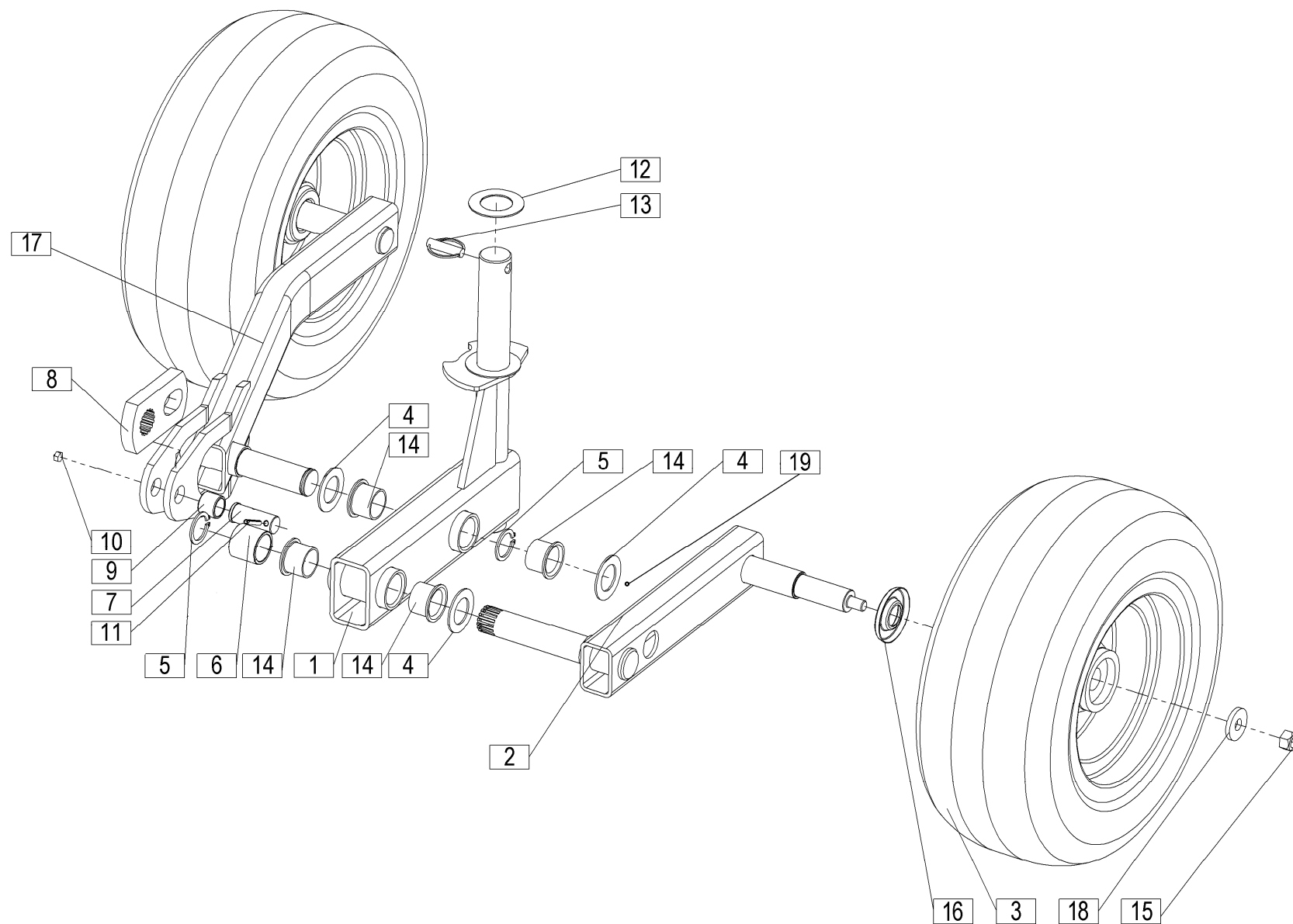

[illegible]

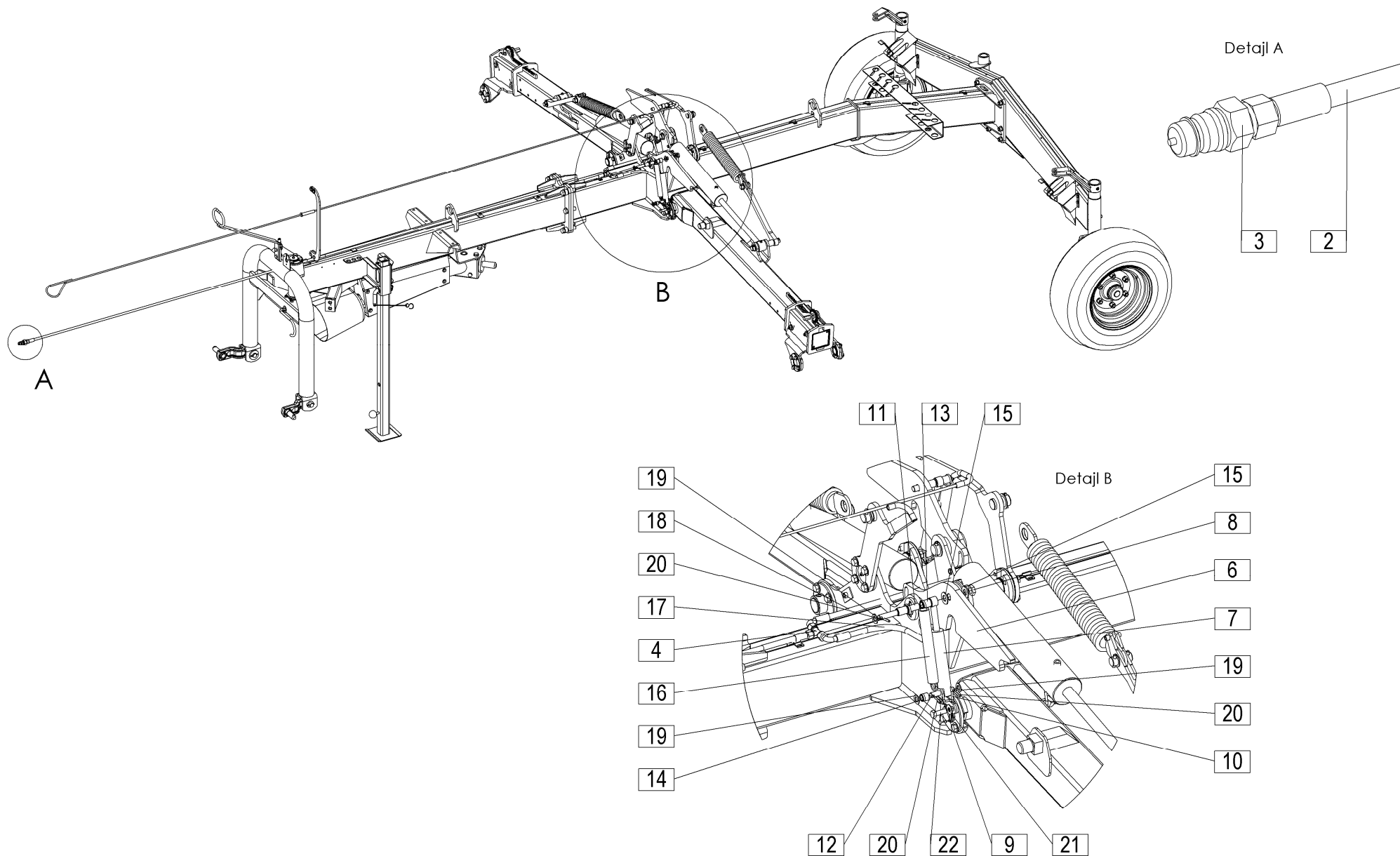

[illegible]

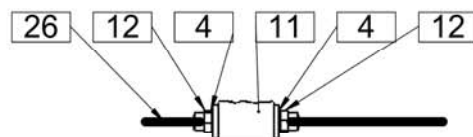
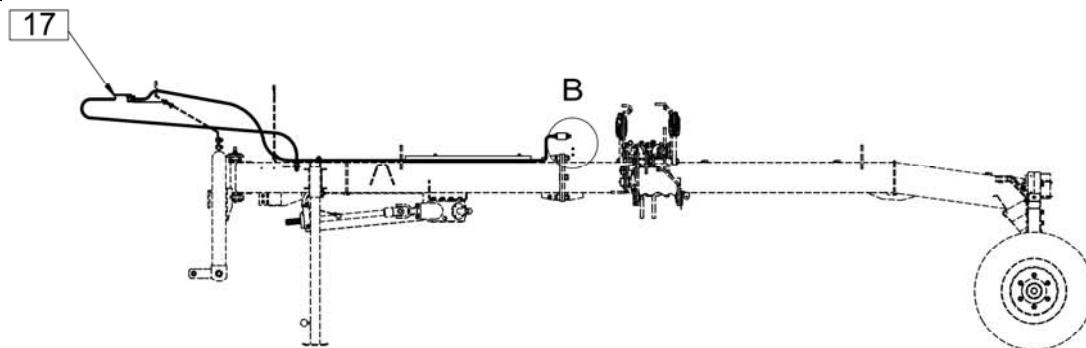

DETAIL B
SCALE 1 : 5

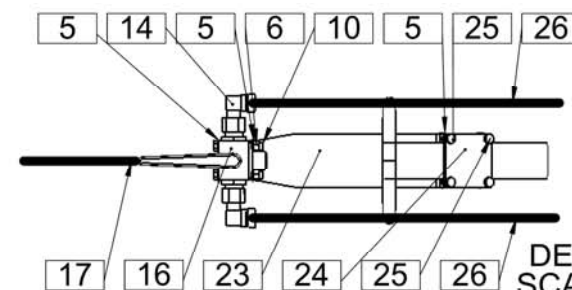
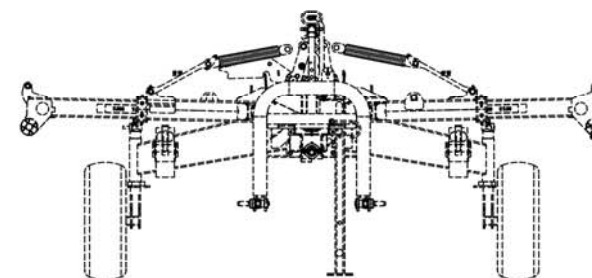
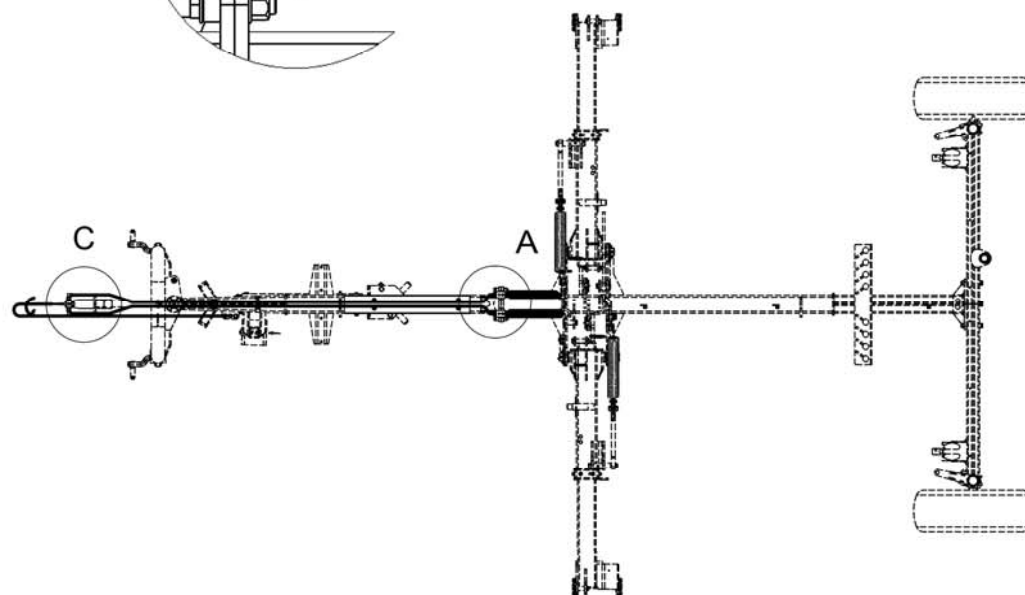
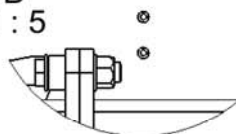

DETAIL C
SCALE 1 : 5

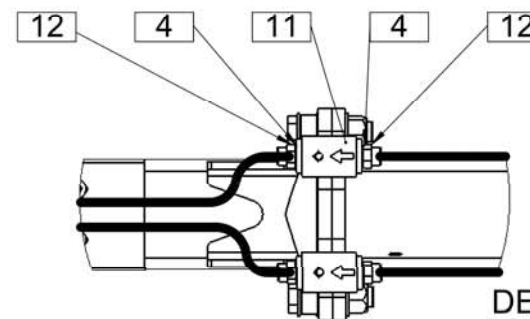

DETAIL A
SCALE 1 : 5

STAR 720/22T=+161

DODATNA OPREMA
SONDERAUSRÜSTUNG – ZUSATZTEILE
ADDITIONAL EQUIPMENT
ATTREZZATURA AGGIUNTIVA
ÉQUIPEMENT ADDITIONNEL
BIJKOMENDE UTRUSTING

Velja od tov. št. dalje:
 Važi od tvor. broja dalje:
 Ab masch. Nr.:
 From mach Nr.:
 Da macch. Nr.:
 N° de machine :
 Van mach nr.:

STAR 720/22T=+161

45

[illegible]

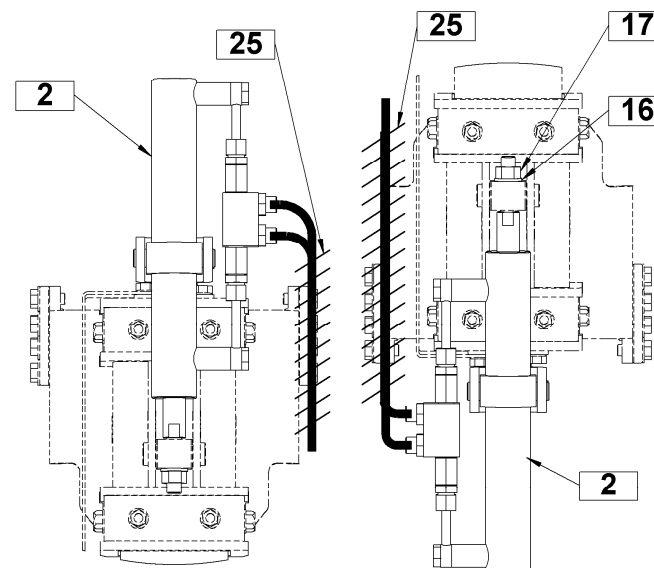
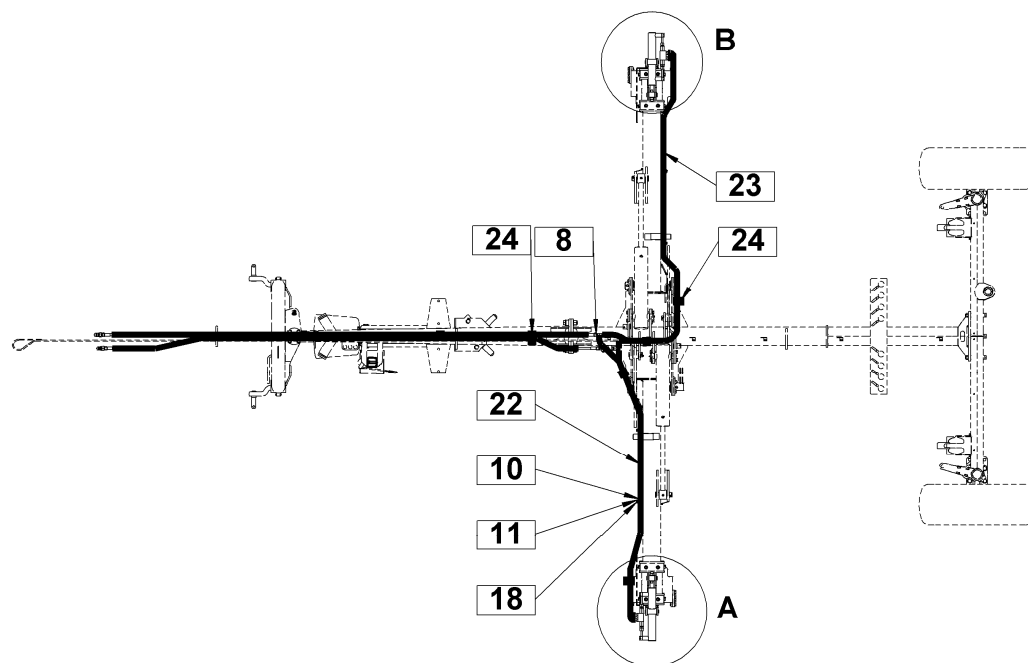
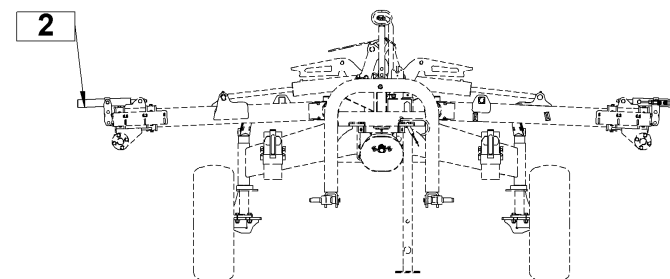
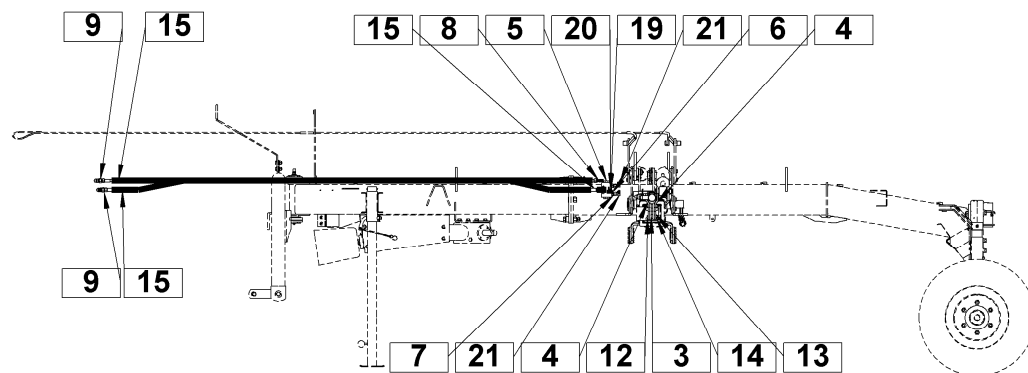

DETAIL B
SCALE 1 : 5

DETAIL A
SCALE 1 : 5

Velja od tov. št. dalje:
 Važi od tvor. broja dalje:
 Ab masch. Nr.:
 From mach Nr.:
 Da macch. Nr.:
 N° de machine :
 Van mach nr.::

46

[illegible]

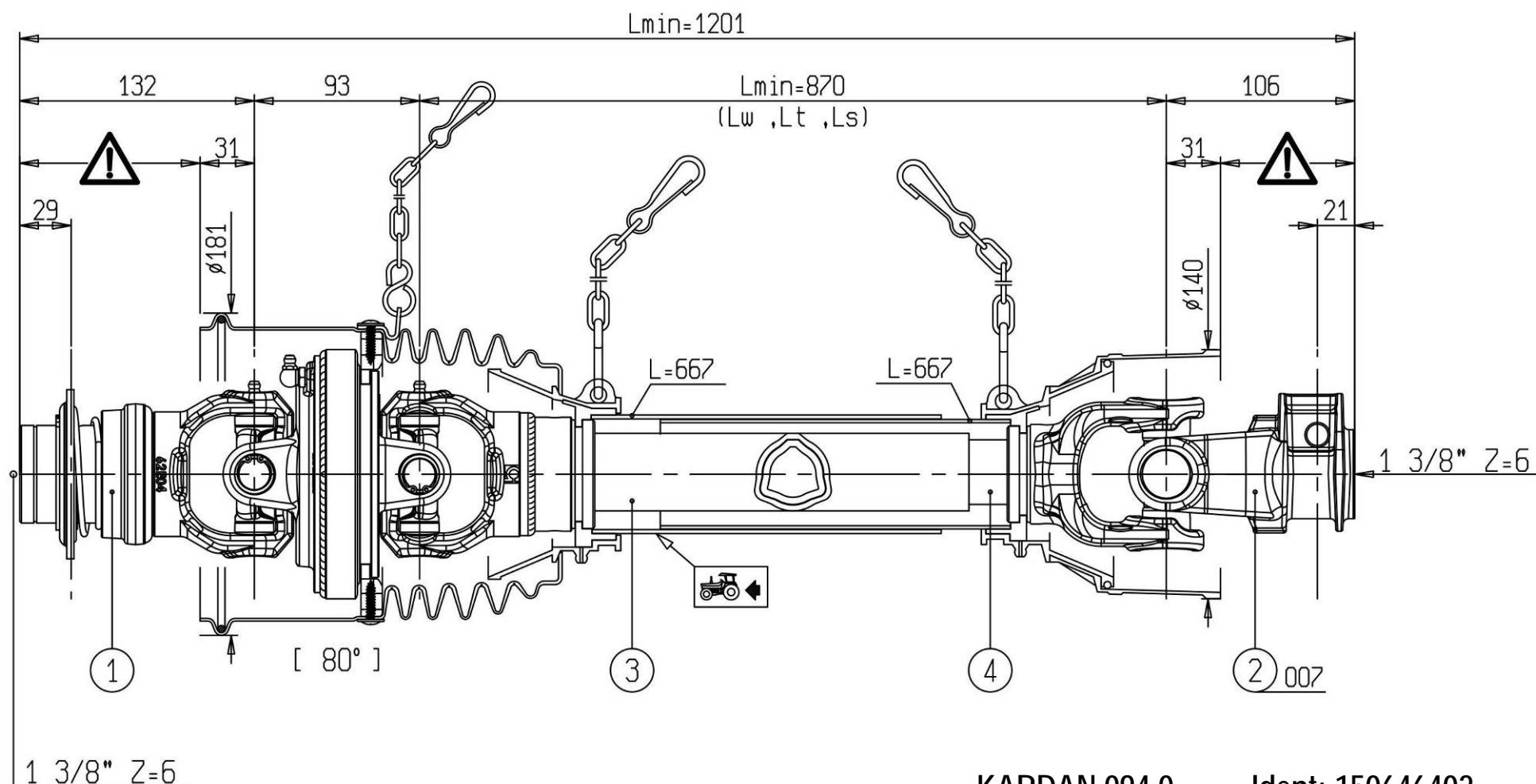

KARDAN.094.0
 GELENKWELLE.094.0
 P.T.O. SHAFT.094.0
 ALBERO CARDANICO.094.0
 ARBRE DE TRANSMISSION.094.0
 P.T.O. AS.094.0

KARDAN.094.0

Ident: 150646402

STAR 720/22T=+161



STAR 720/22T=+161

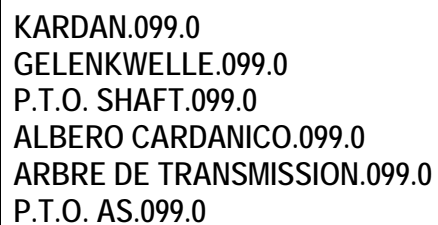

Ident: 150659406