

(SLO) Seznam nadomestnih delov
(HR) Spisak rezervnih delov
(GB) Spare parts list
(D) Ersatzteilliste

(I) Lista parti di ricambio
(F) Liste des pièces de rechange
(NL) Vervangonderdelenlijst

SIP™

SILVERCUT DISC 300 S FC

diskasti rotacijski kosilnik
diskasta rotaciona kosačica
falciatrice a disco rotante

rotary disc mower
scheibenmähwerke
faucheuse à disque rotatif
SCHIJVENMAAIER



Velja od tov. št. dalje:
Važi od tvor. broja dalje:
Ab masch. Nr.:
From mach Nr.:
Da macch. Nr.:
N° de machine:
Van mach nr.:

SILVERCUT DISC 300 S FC = 101



STROJNA INDUSTRIJA d.d.
3311 Šempeter v Savinjski dolini
Slovenija

Tel: +386 (03) 7038 500
Fax: +386 (03) 7038 663
+386 (03) 7038 674

150667709

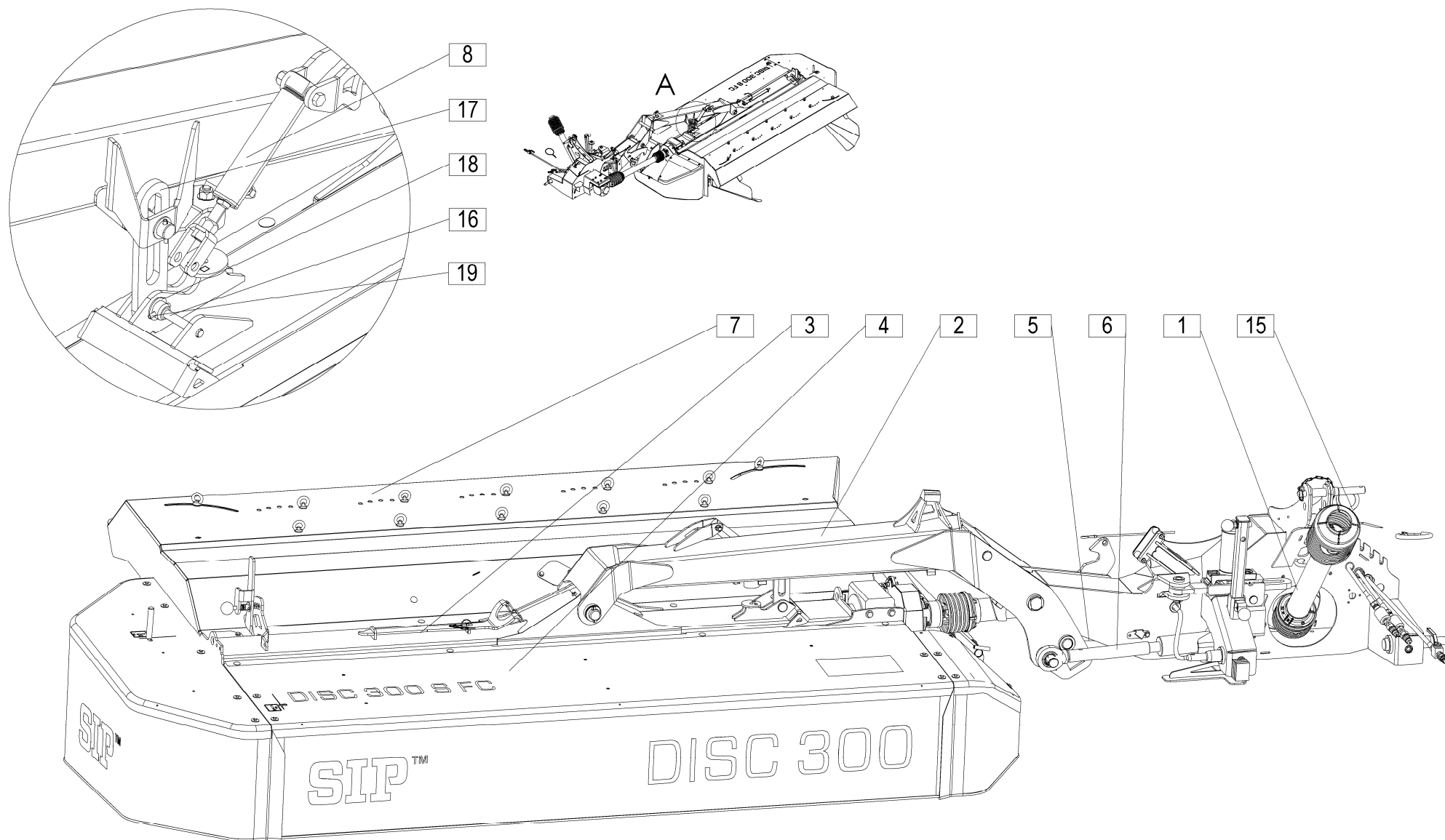

[illegible]

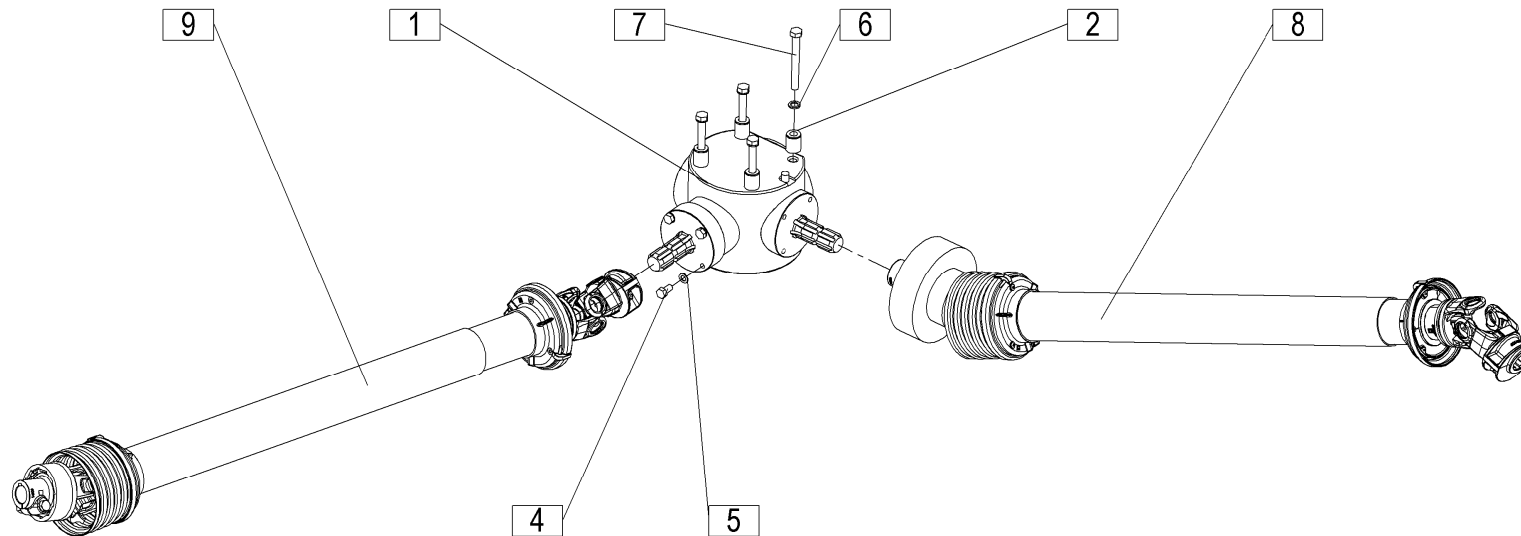

<p>1000 min⁻¹</p>	<p>Velja od tov. št. dalje: Važi od tvor. broja dalje: Ab mach. Nr.: From mach. Nr.: Da mach. Nr.: N° de machine : Van mach nr.:</p>	<p>SILVERCUT DISC 300 S FC=+101</p>	<p>2</p>
-------------------------------------	--	--	-----------------

<p>1000 min⁻¹</p>	<p>Velja od tov. št. dalje: Važi od tvor. broja dalje: Ab mach. Nr.: From mach. Nr.: Da mach. Nr.: N° de machine : Van mach nr.:</p>	<p>SILVERCUT DISC 300 S FC=+101</p>	<p>2</p>
-------------------------------------	--	--	-----------------

<p>1000 min⁻¹</p>	<p>Velja od tov. št. dalje: Važi od tvor. broja dalje: Ab mach. Nr.: From mach. Nr.: Da mach. Nr.: N° de machine : Van mach nr.:</p>	<p>SILVERCUT DISC 300 S FC=+101</p>	<p>2</p>
-------------------------------------	--	--	-----------------

<p>1000 min⁻¹</p>	<p>Velja od tov. št. dalje: Važi od tvor. broja dalje: Ab mach. Nr.: From mach. Nr.: Da mach. Nr.: N° de machine : Van mach nr.:</p>	<p>SILVERCUT DISC 300 S FC=+101</p>	<p>2</p>
-------------------------------------	--	--	-----------------

[illegible]

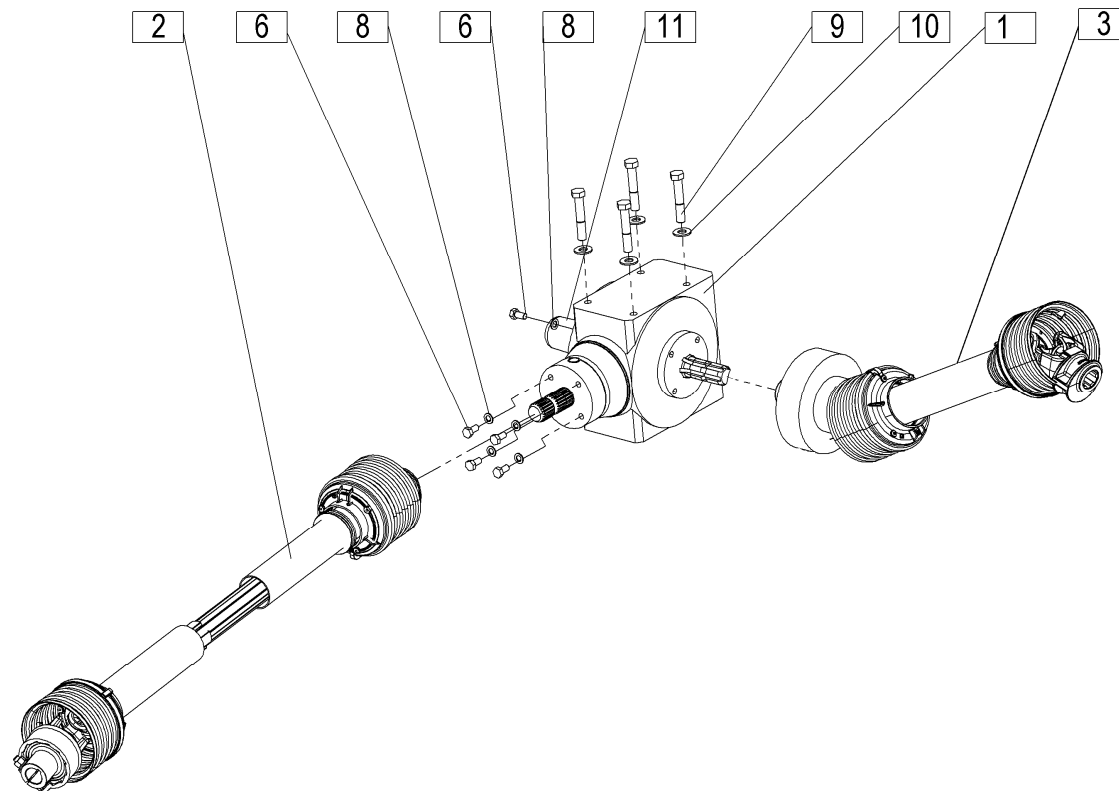

<p>540 min⁻¹</p>	<p>Velja od tov. št. dalje: Važi od tvor. broja dalje: Ab mach. Nr.: From mach Nr.: Da mach. Nr.: N° de machine : Van mach nr.:</p>	<p>SILVERCUT DISC 300 S FC=+101</p>	<p>3</p>
------------------------------------	---	--	-----------------

<p>540 min⁻¹</p>	<p>Velja od tov. št. dalje: Važi od tvor. broja dalje: Ab mach. Nr.: From mach Nr.: Da mach. Nr.: N° de machine : Van mach nr.:</p>	<p>SILVERCUT DISC 300 S FC=+101</p>	<p>3</p>
------------------------------------	---	--	-----------------

540 min ⁻¹	Velja od tov. št. dalje:	SILVERCUT DISC 300 S FC=+101	3
	Važi od tvor. broja dalje: Ab mach. Nr.: From mach Nr.: Da mach. Nr.: N° de machine : Van mach nr.:		

540 min ⁻¹	Velja od tov. št. dalje:	SILVERCUT DISC 300 S FC=+101	3
	Važi od tvor. broja dalje: Ab mach. Nr.: From mach Nr.: Da mach. Nr.: N° de machine : Van mach nr.:		

[illegible]

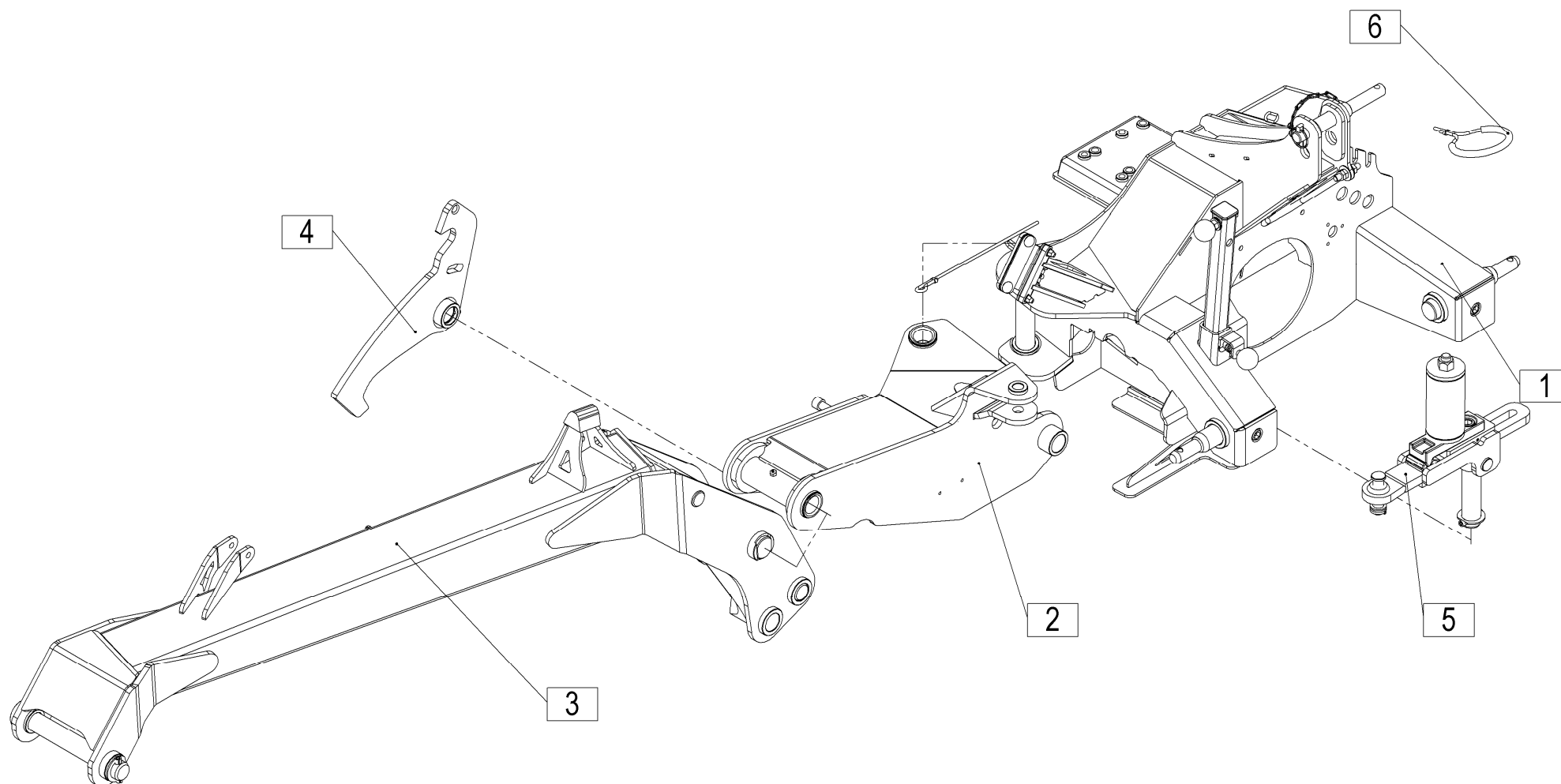

[illegible]

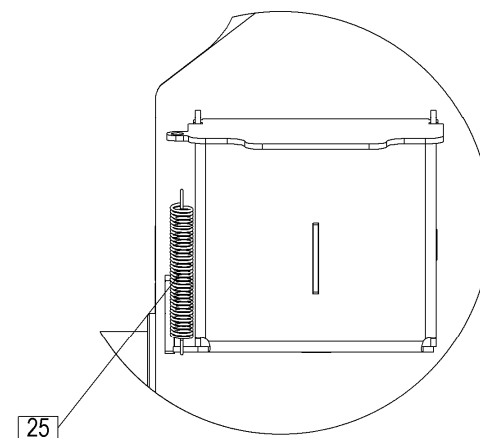
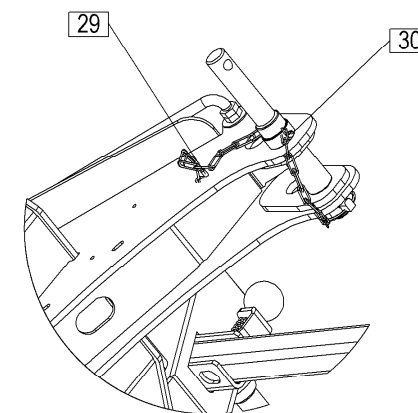
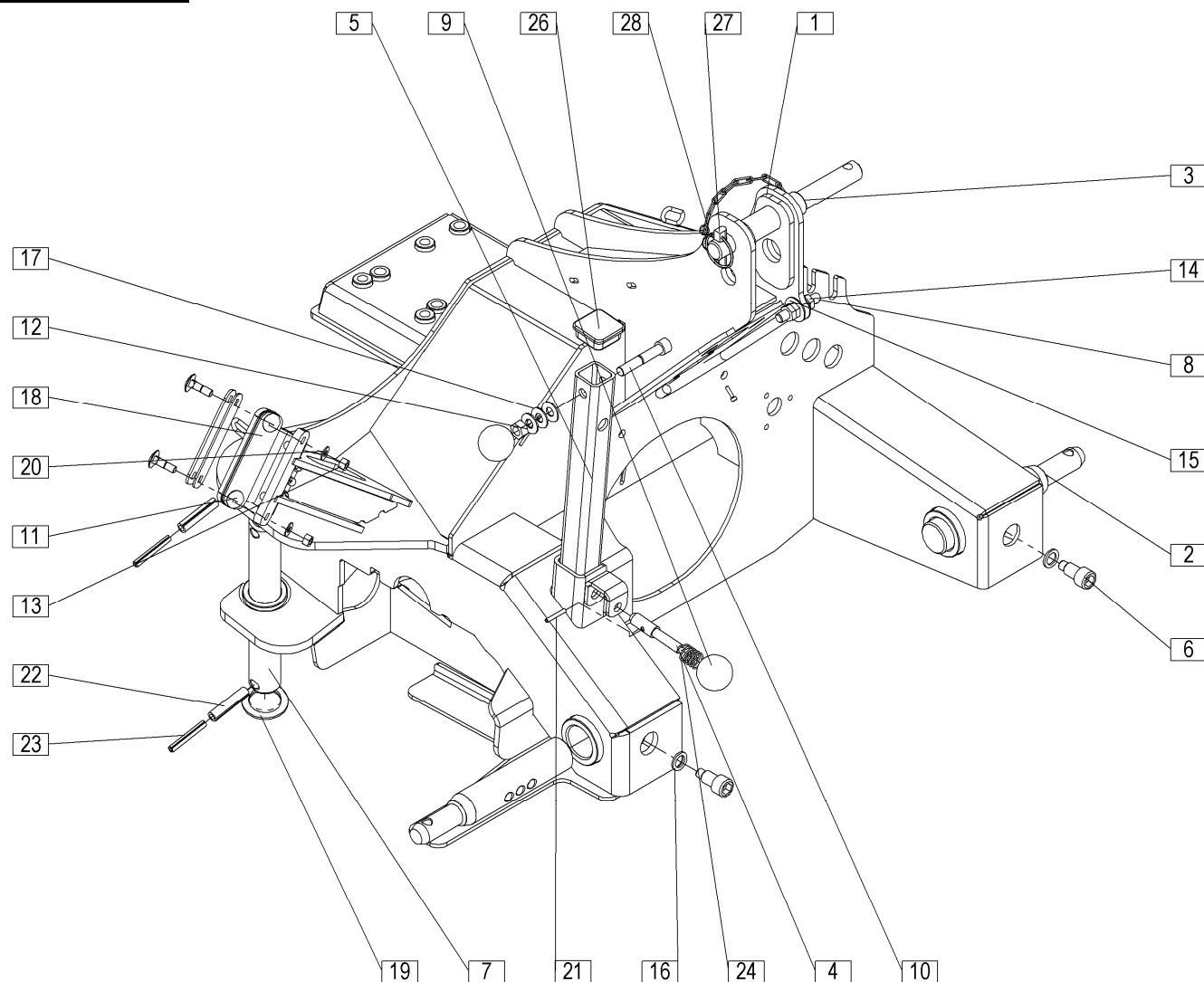

[illegible]

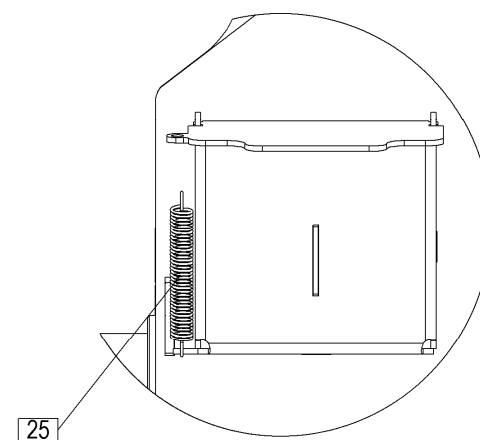
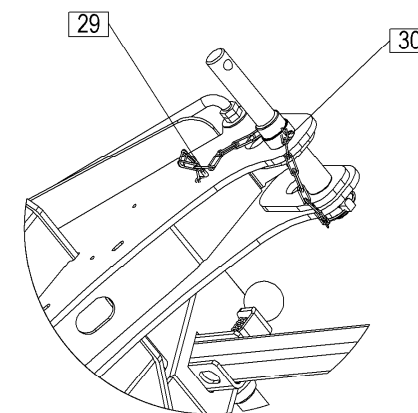
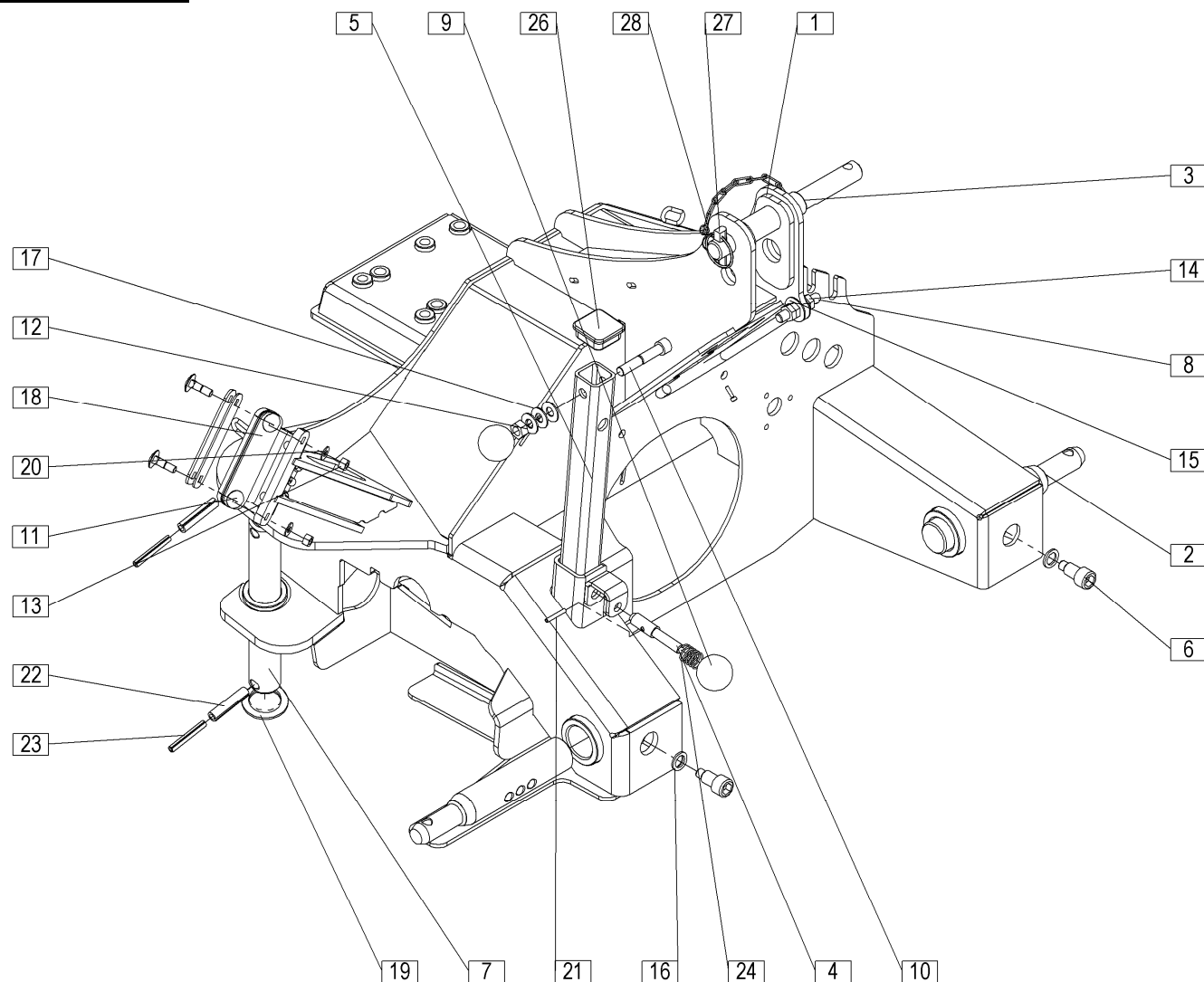

[illegible]

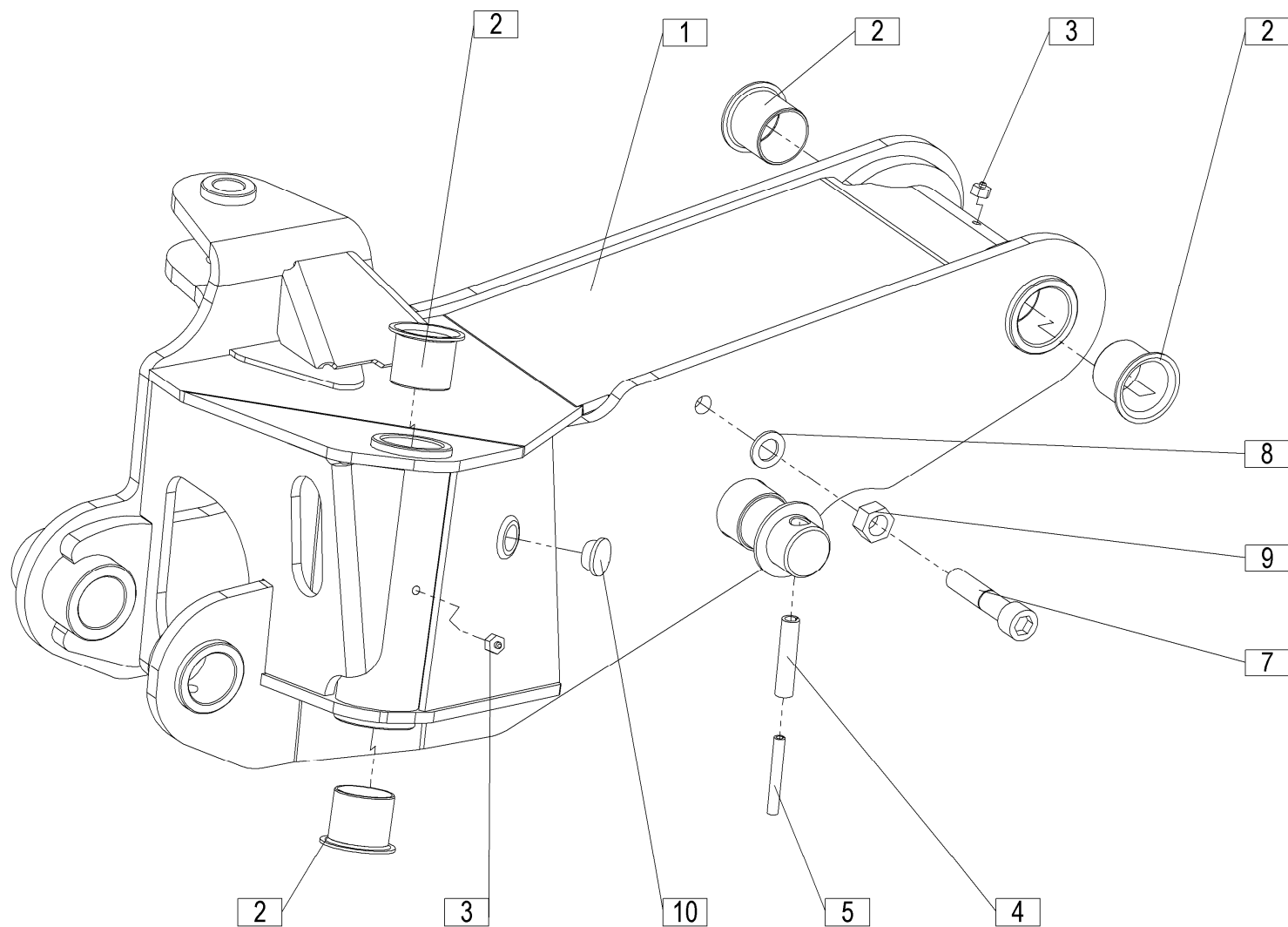

[illegible]

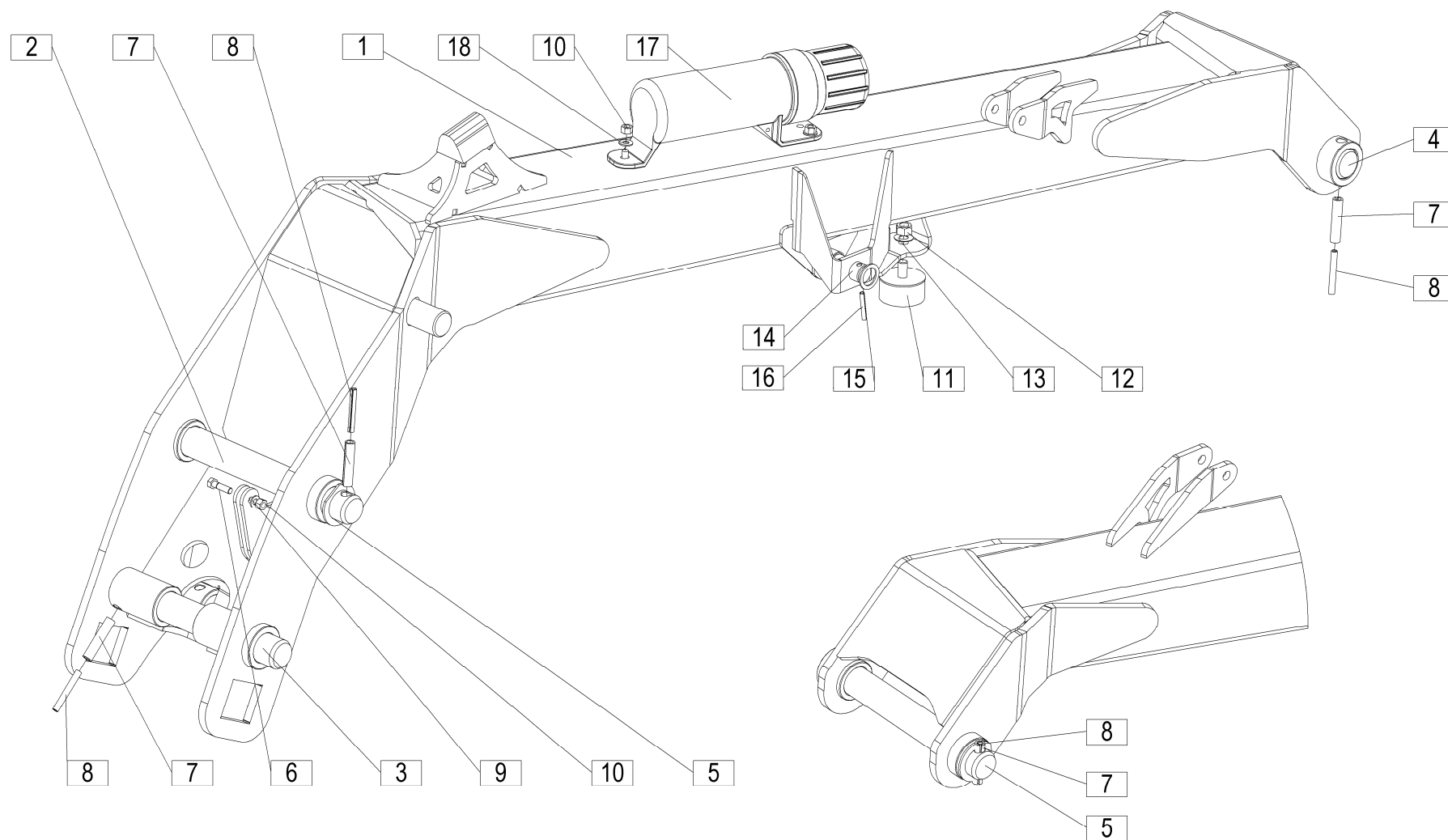

[illegible]

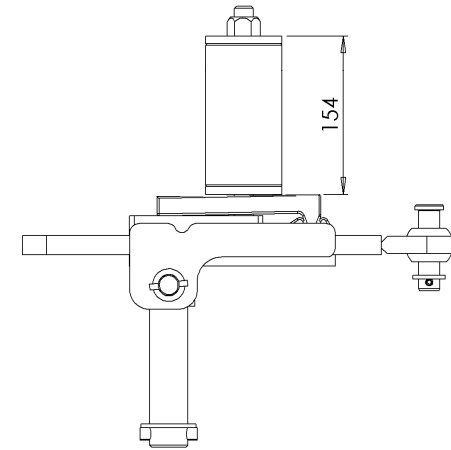
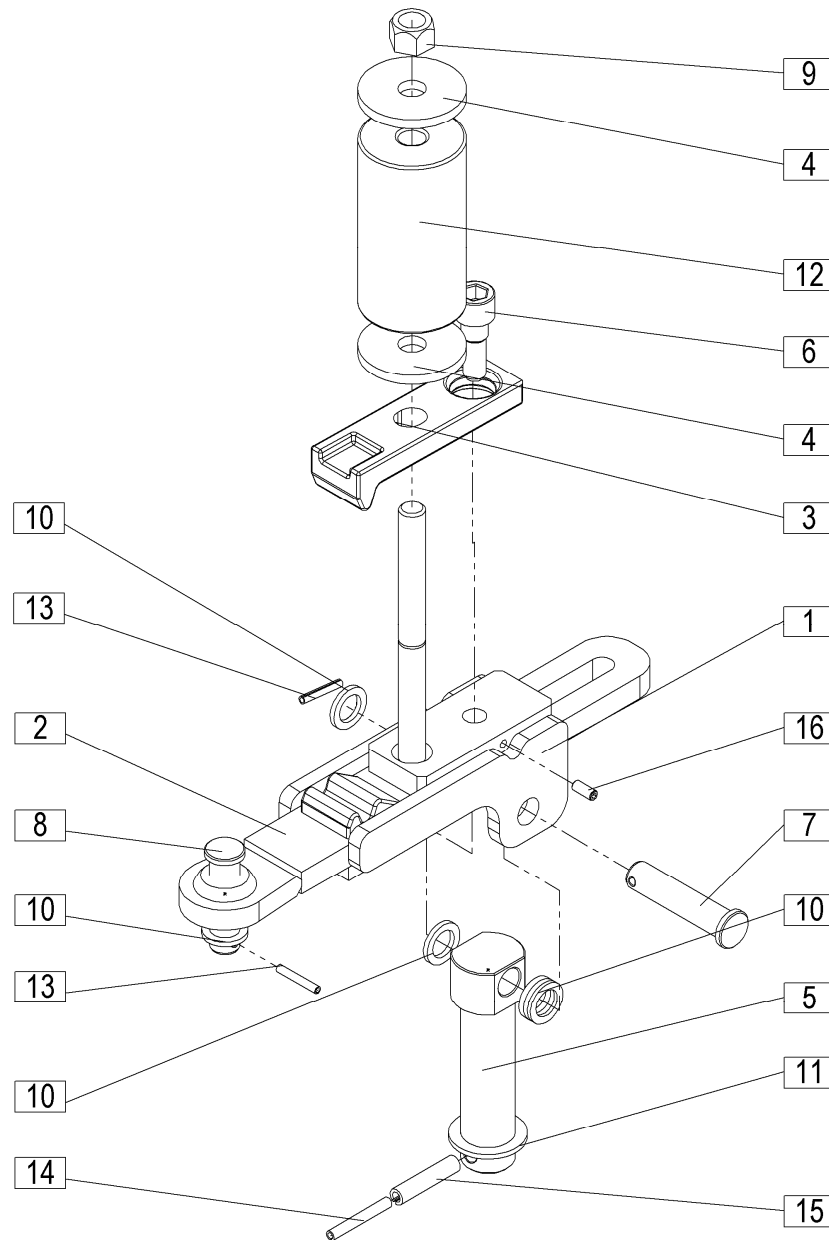

[illegible]

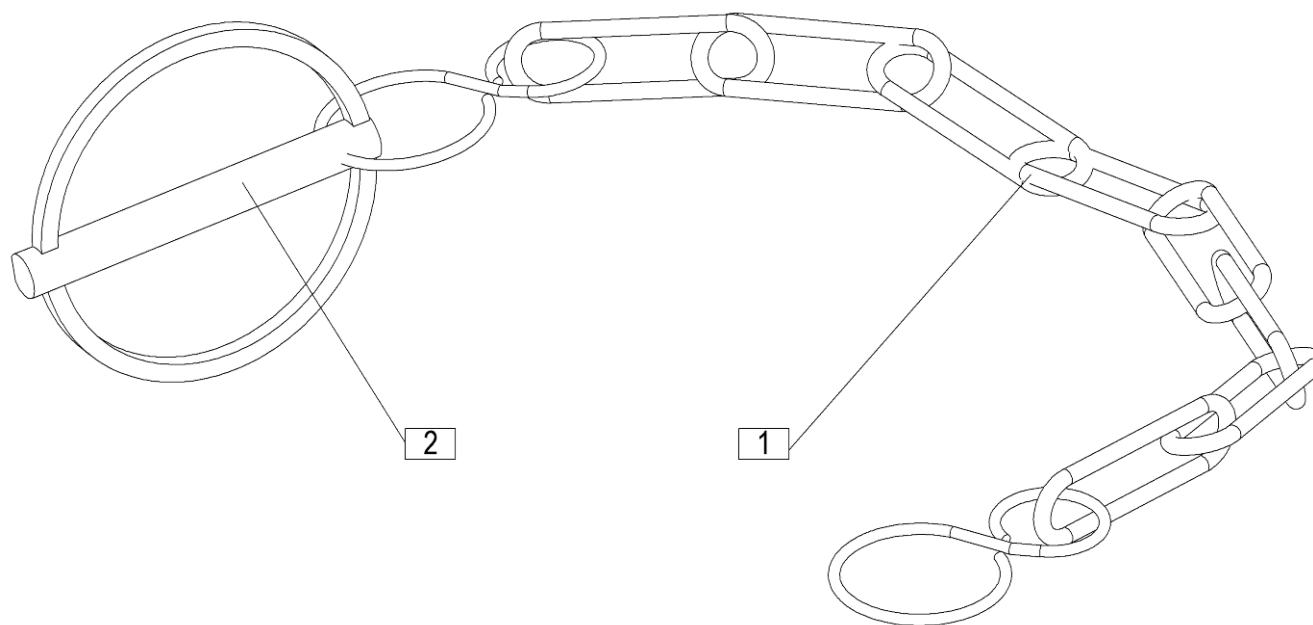

[illegible]

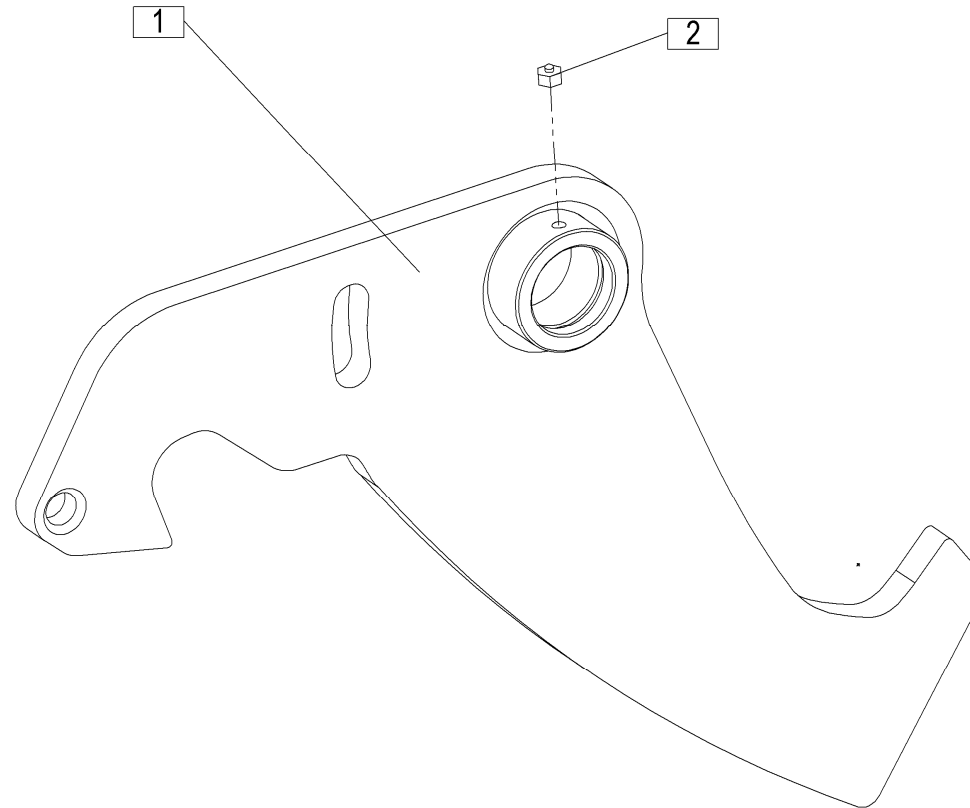

[illegible]

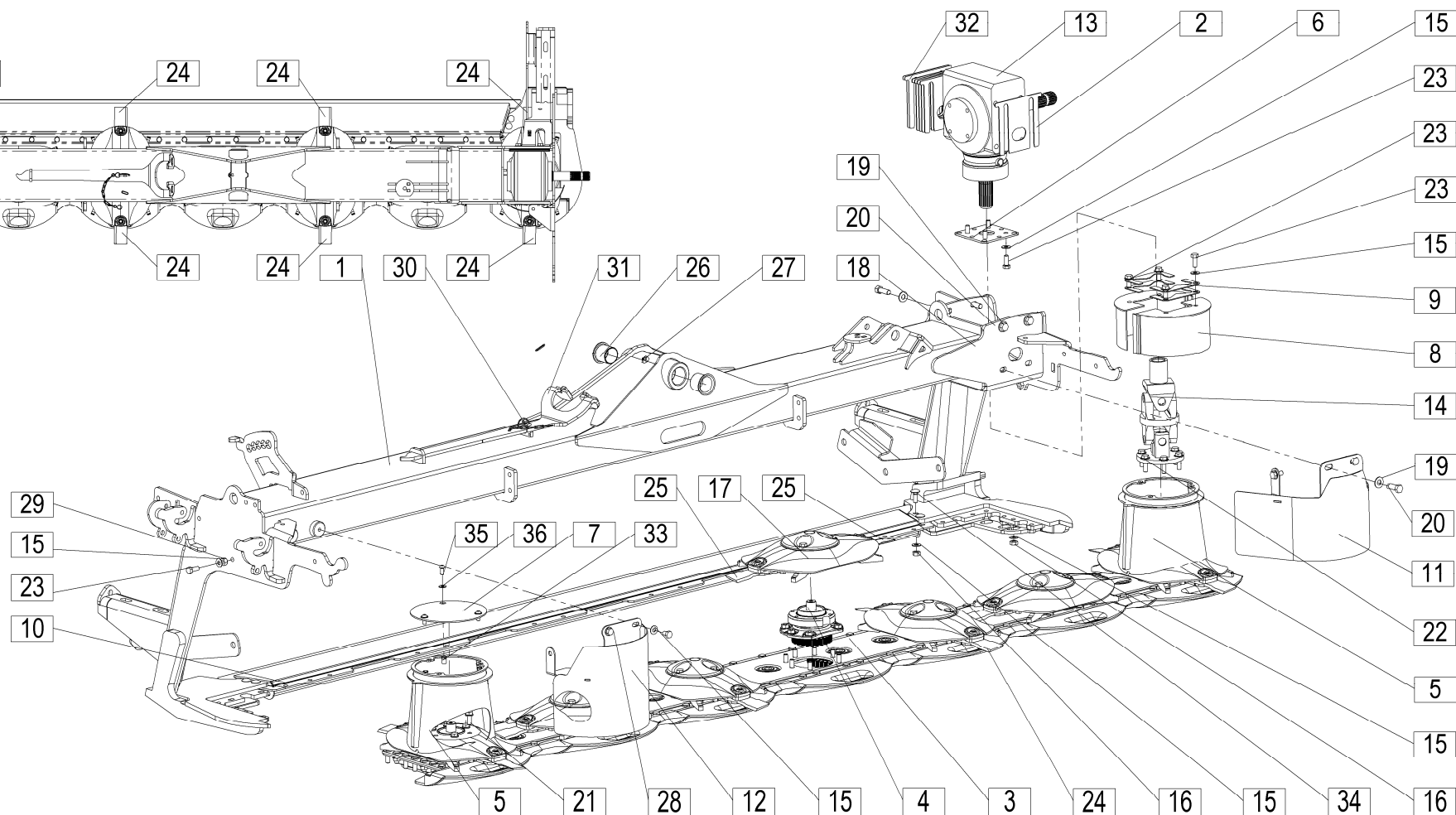
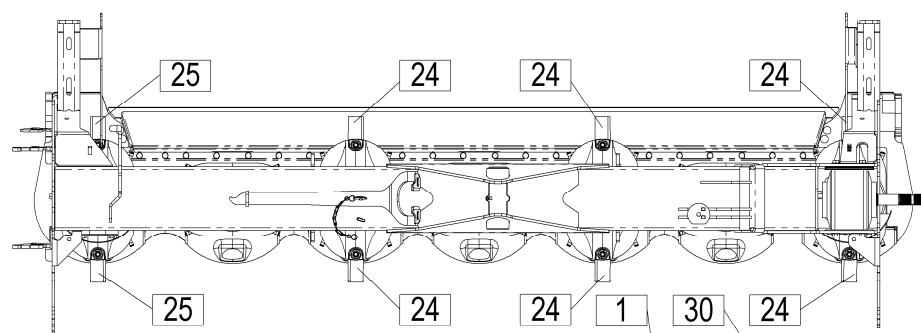
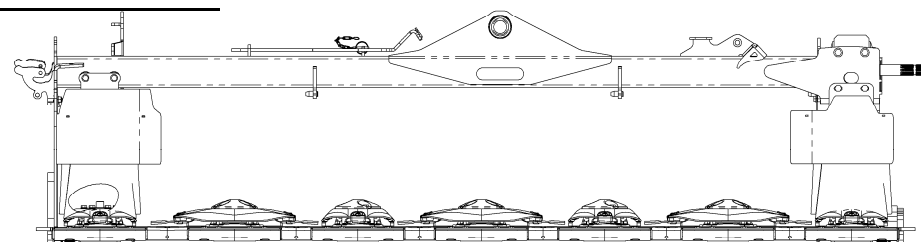

[illegible]

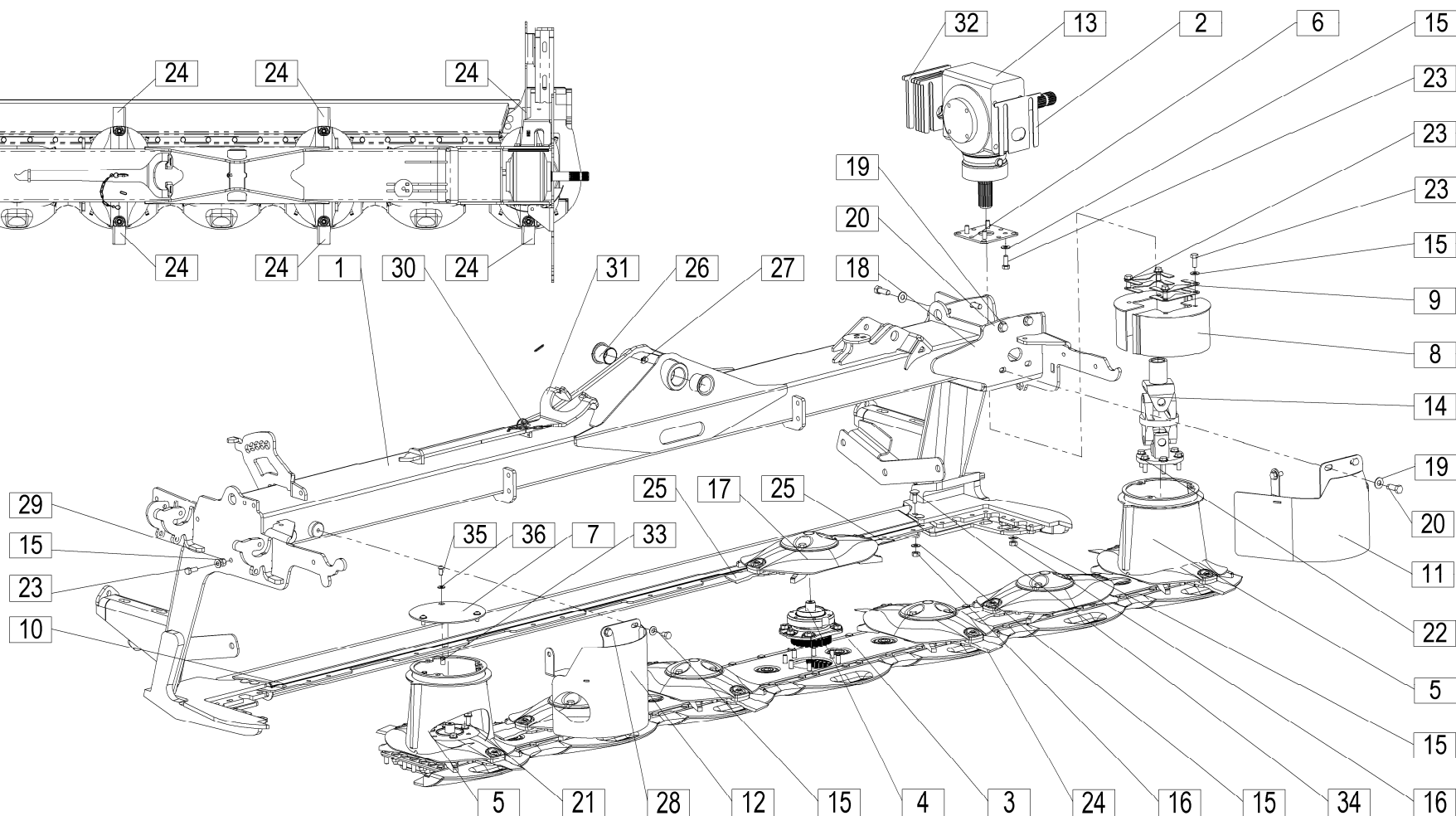
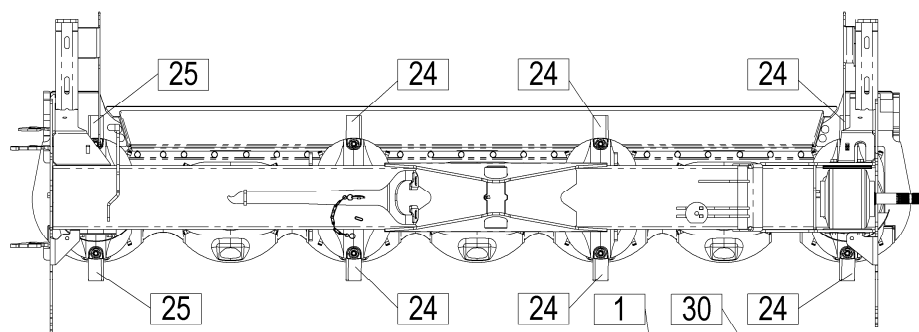
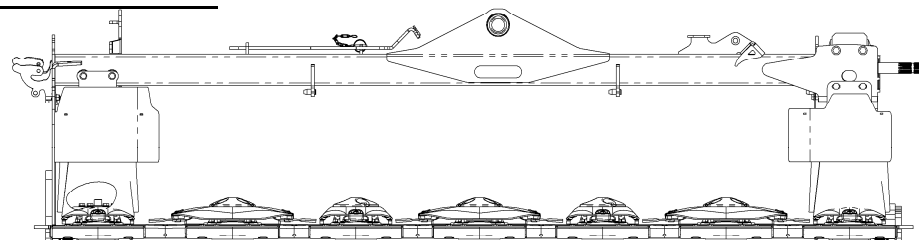

[illegible]

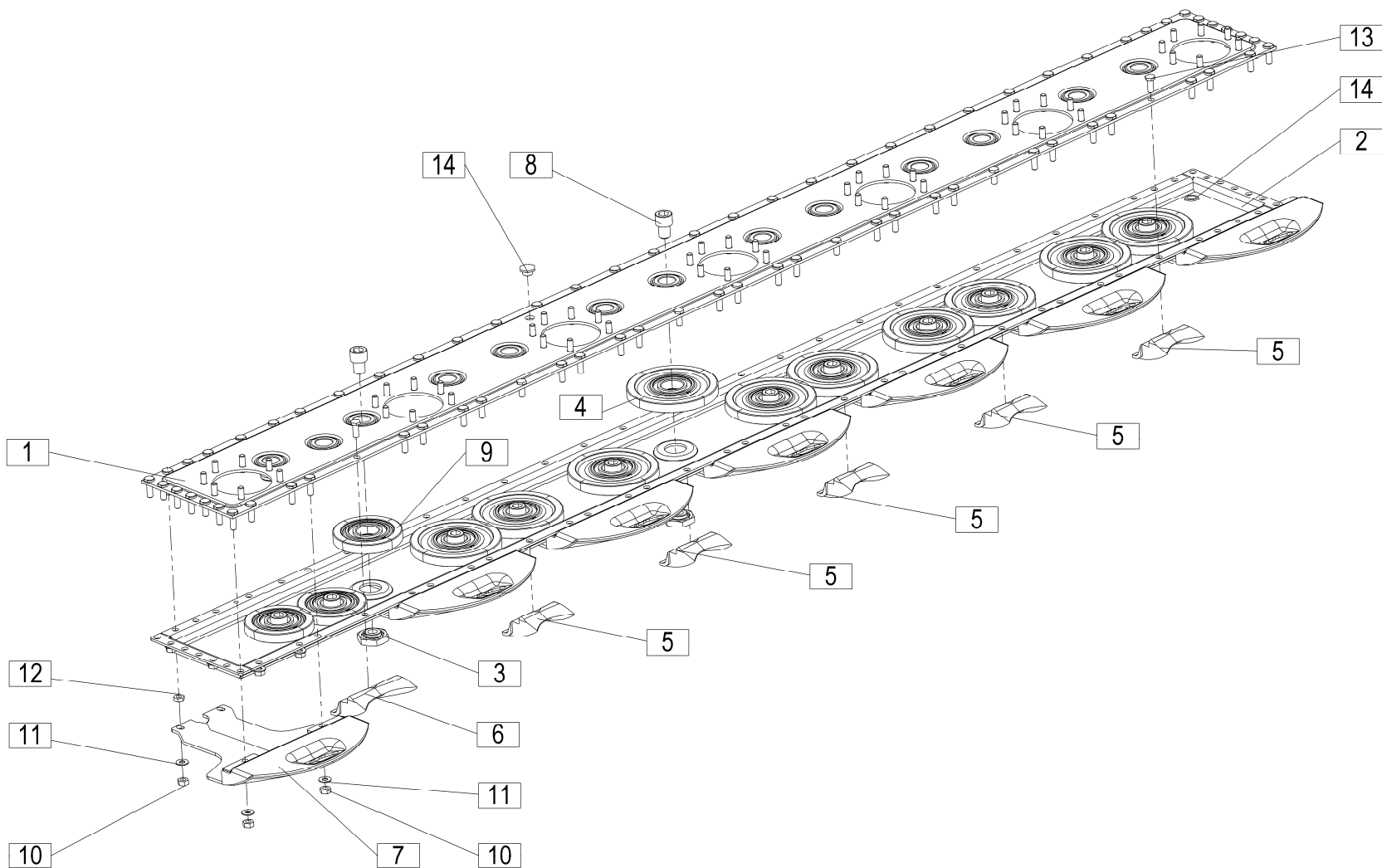

[illegible]

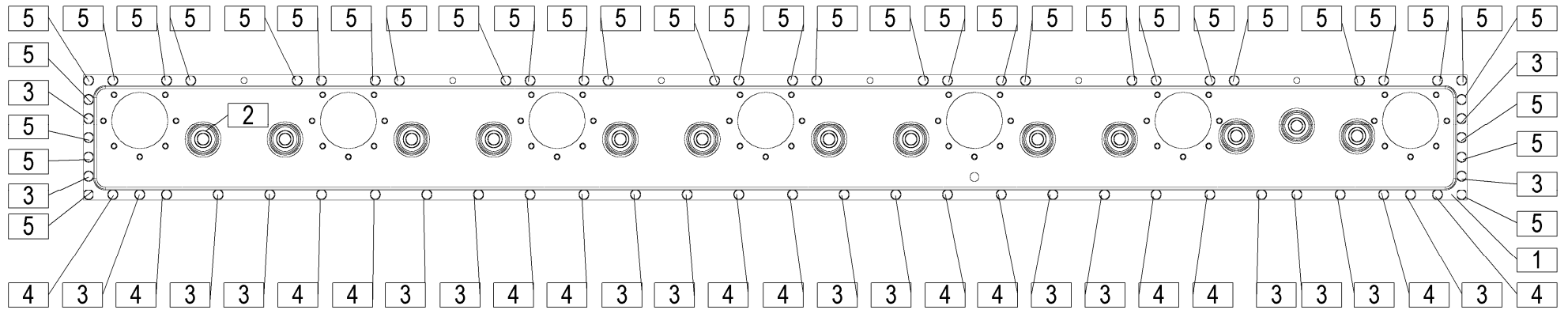

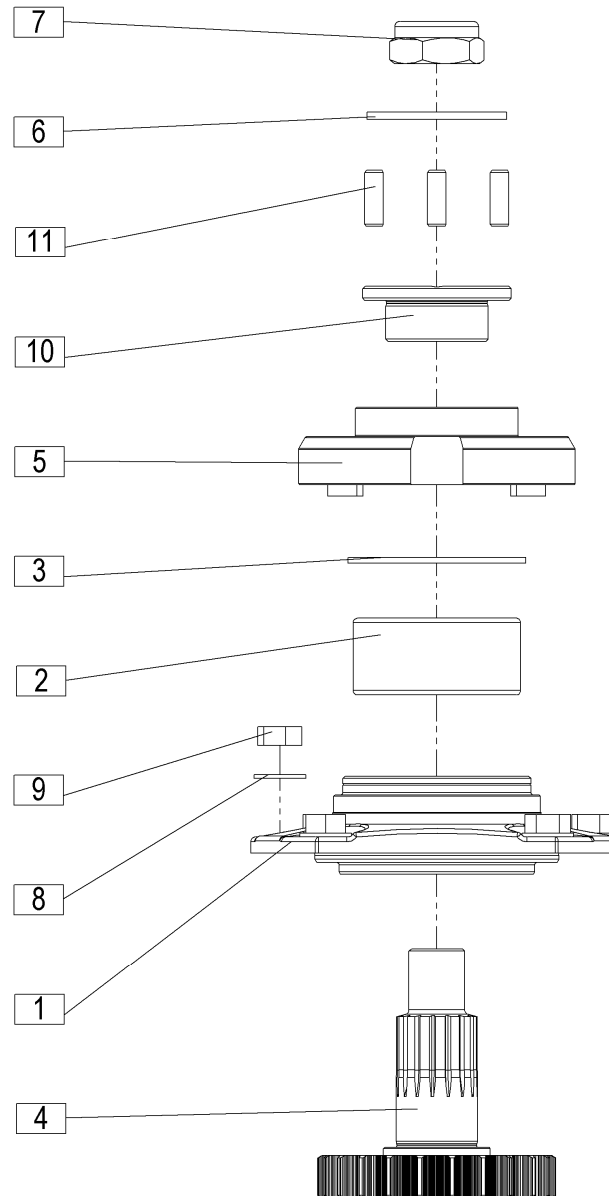

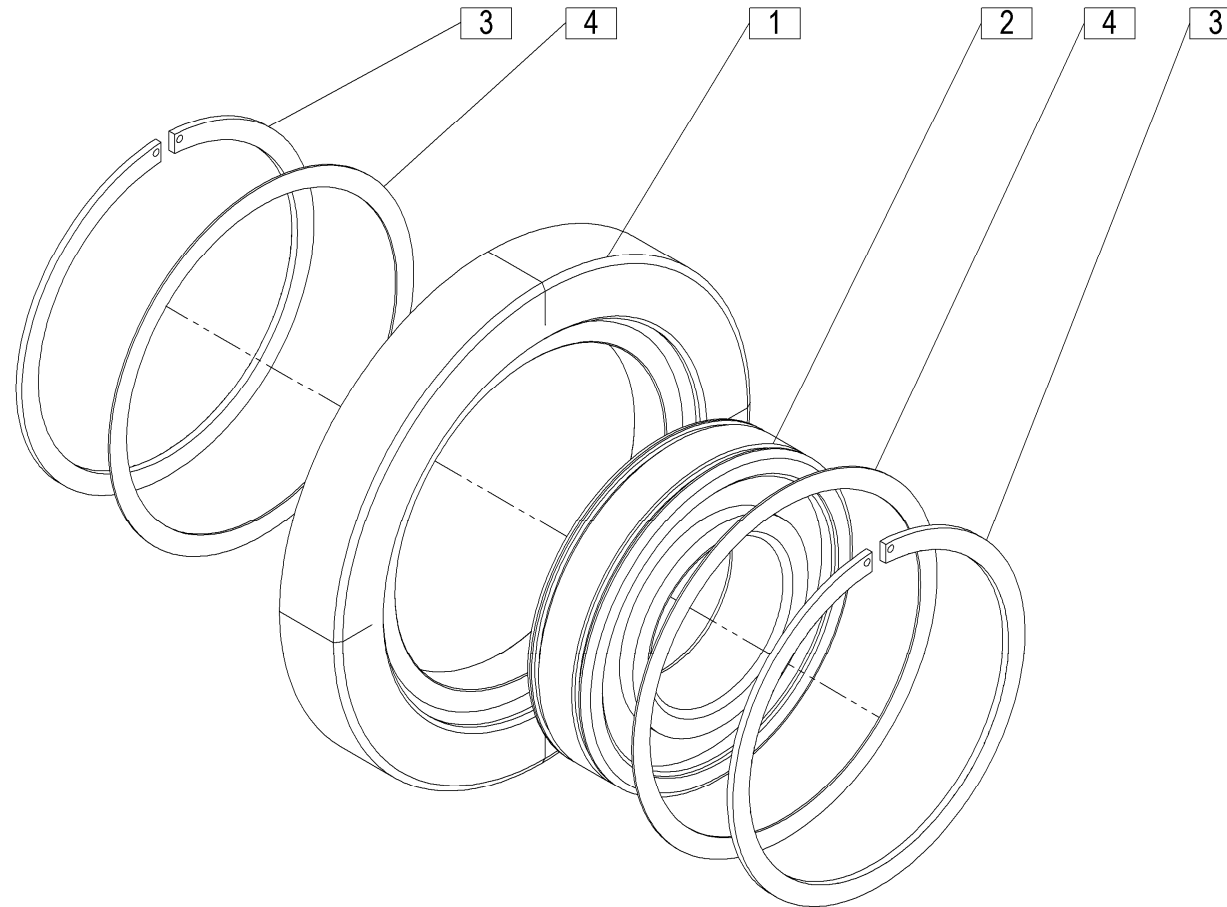

[illegible]

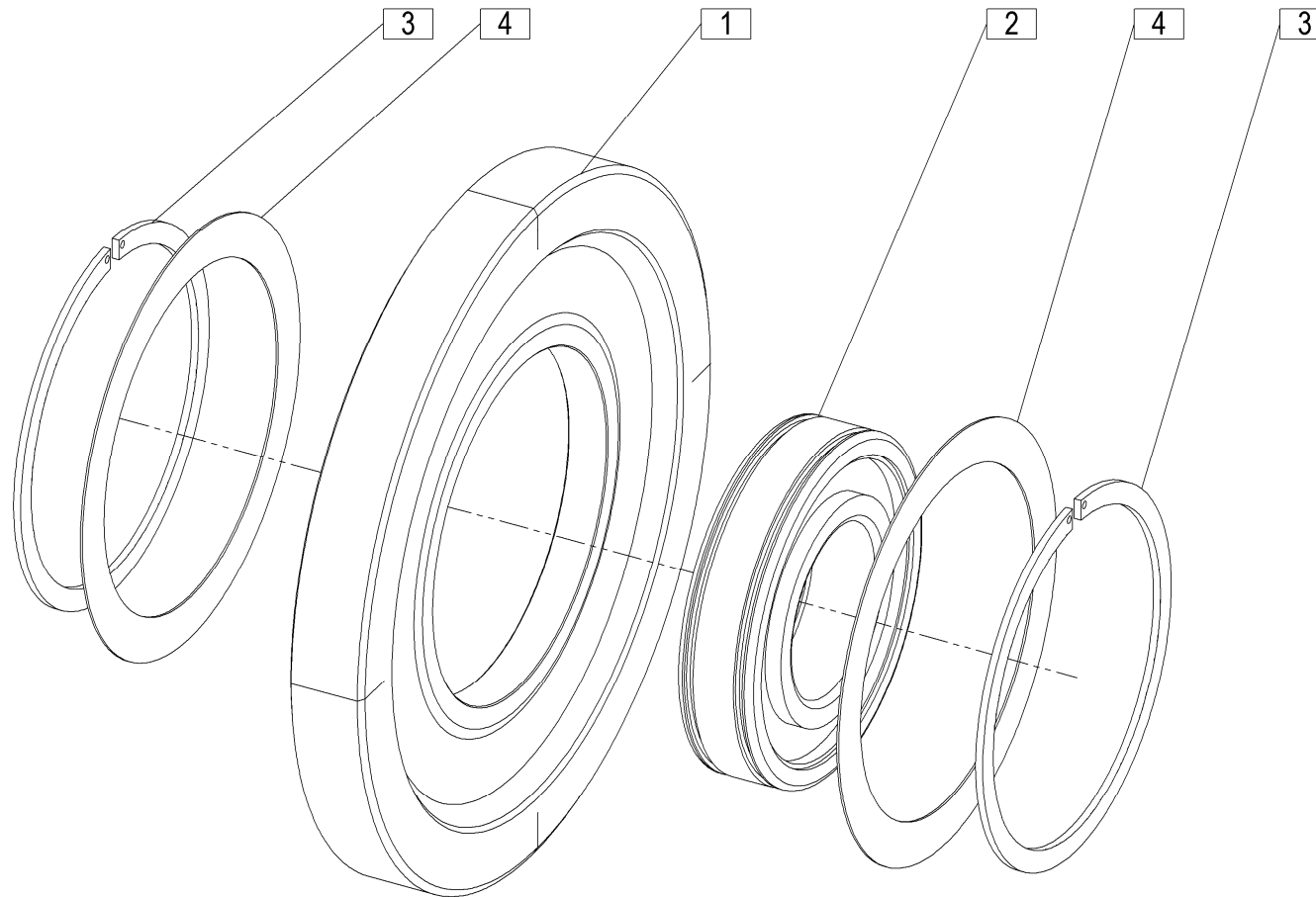

[illegible]

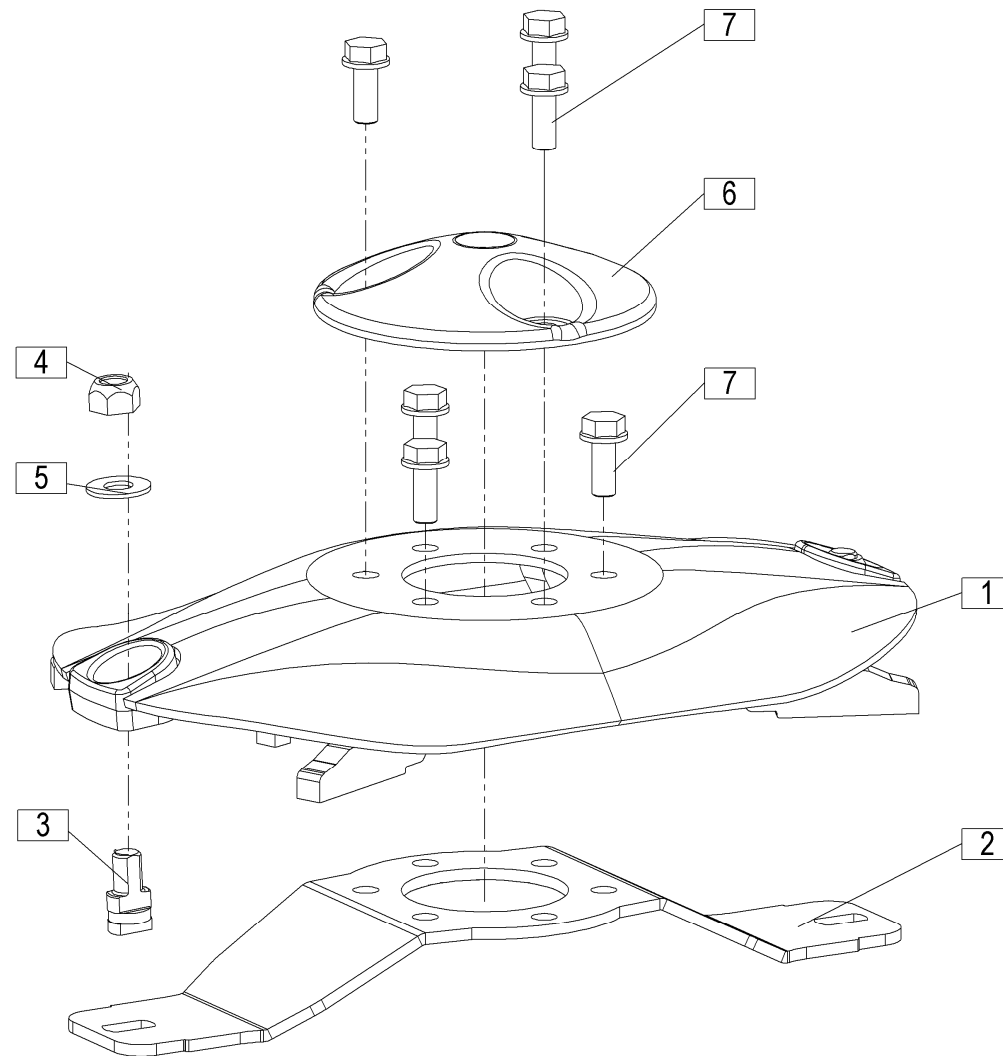

[illegible]

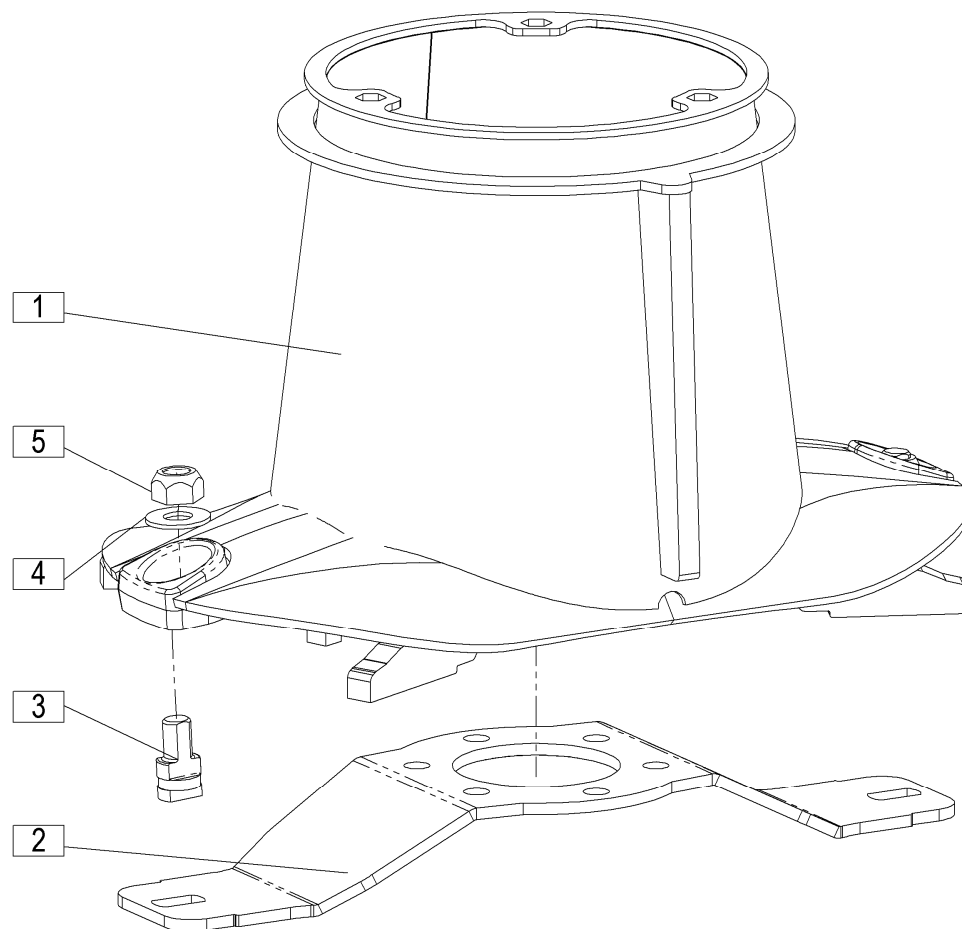

SILVERCUT DISC 300 S FC=+101

18

[illegible]

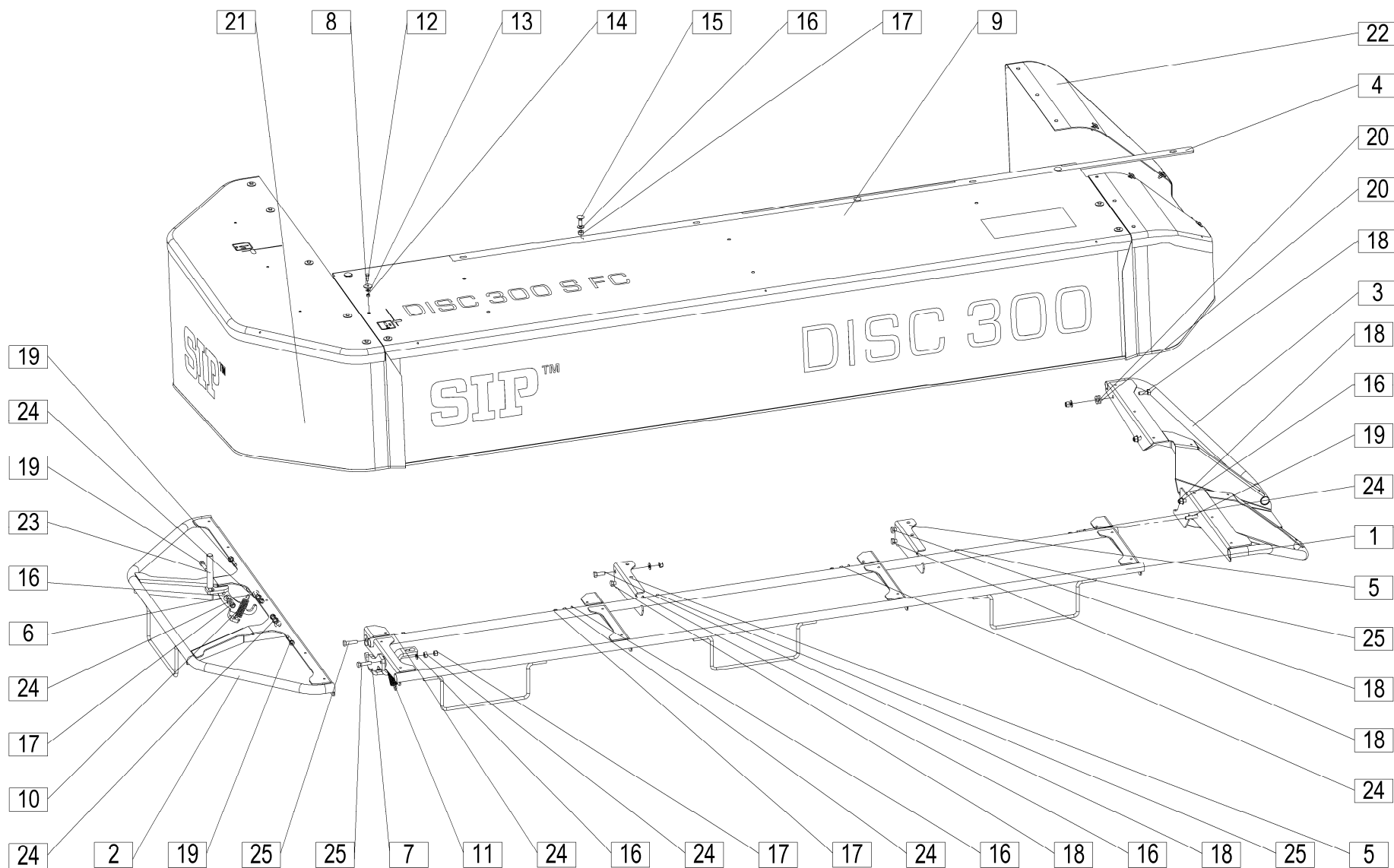

[illegible]

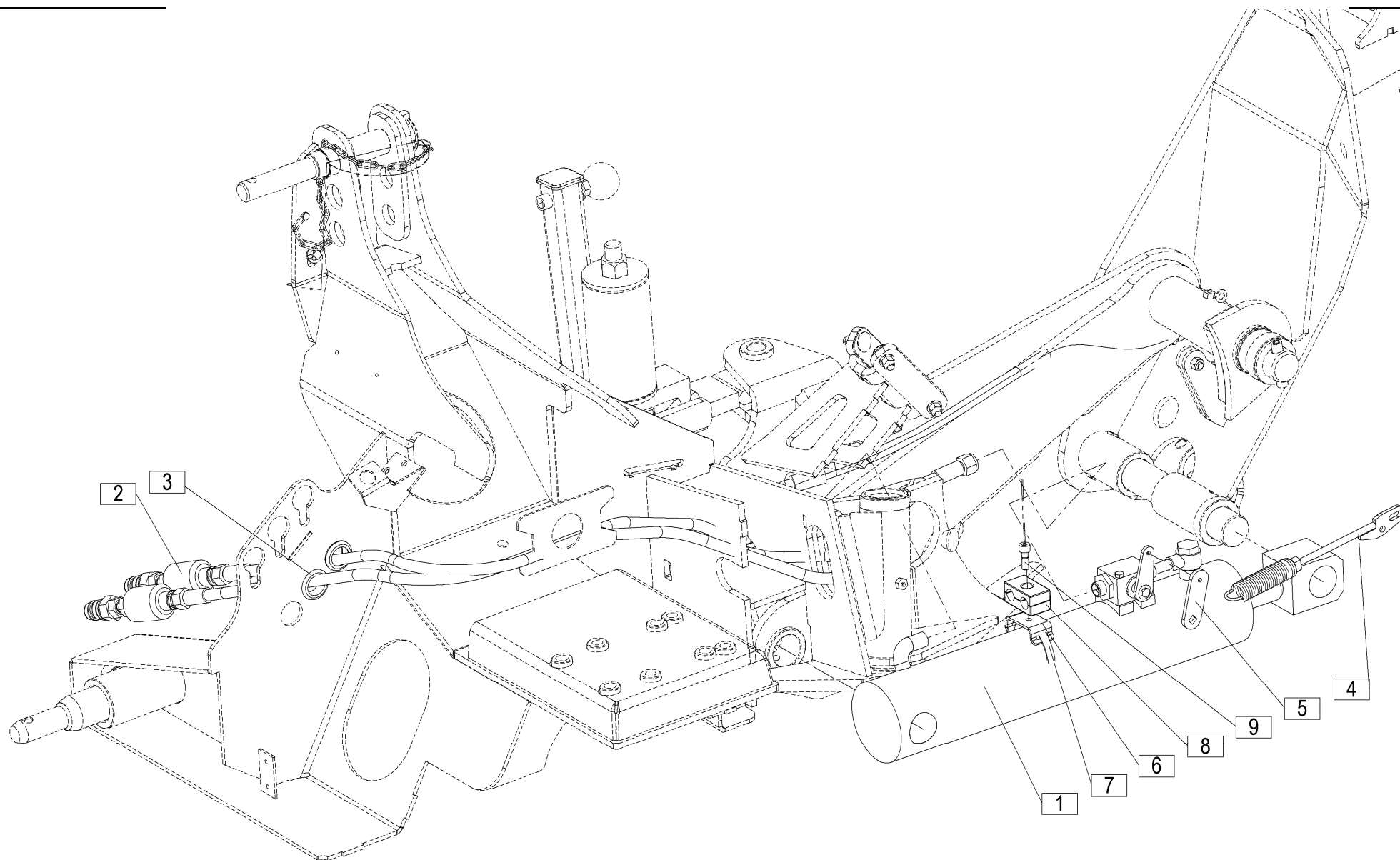

[illegible]

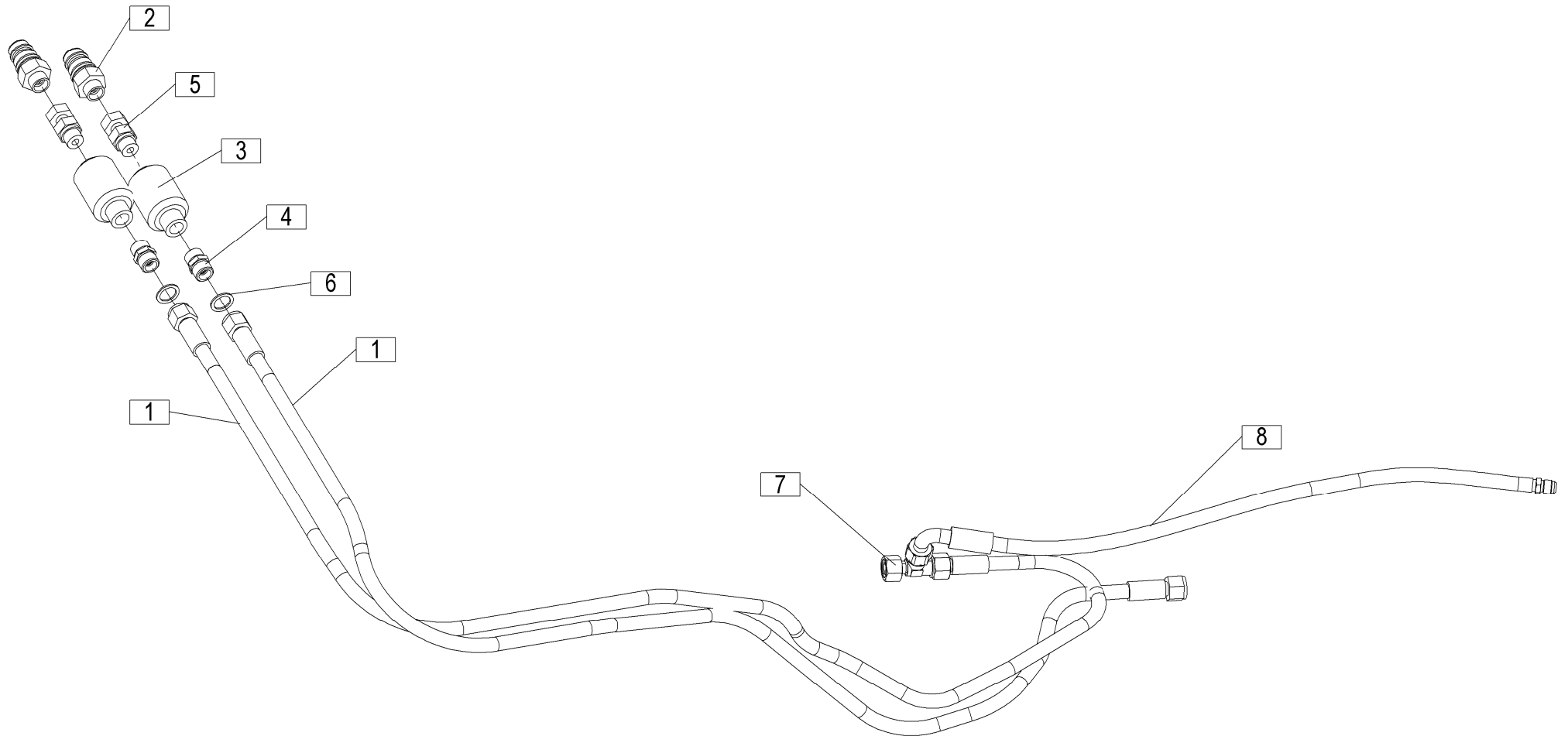

[illegible]

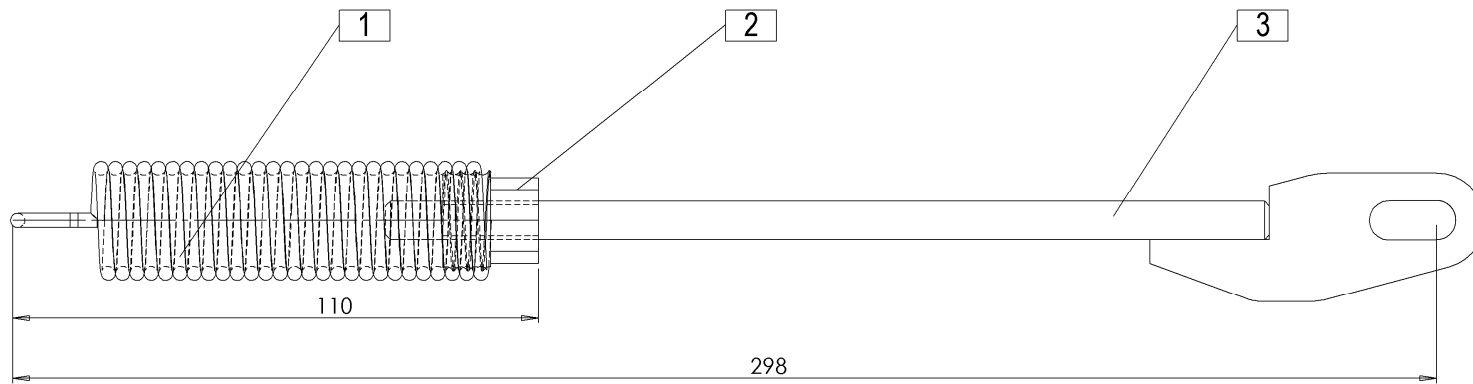

[illegible]

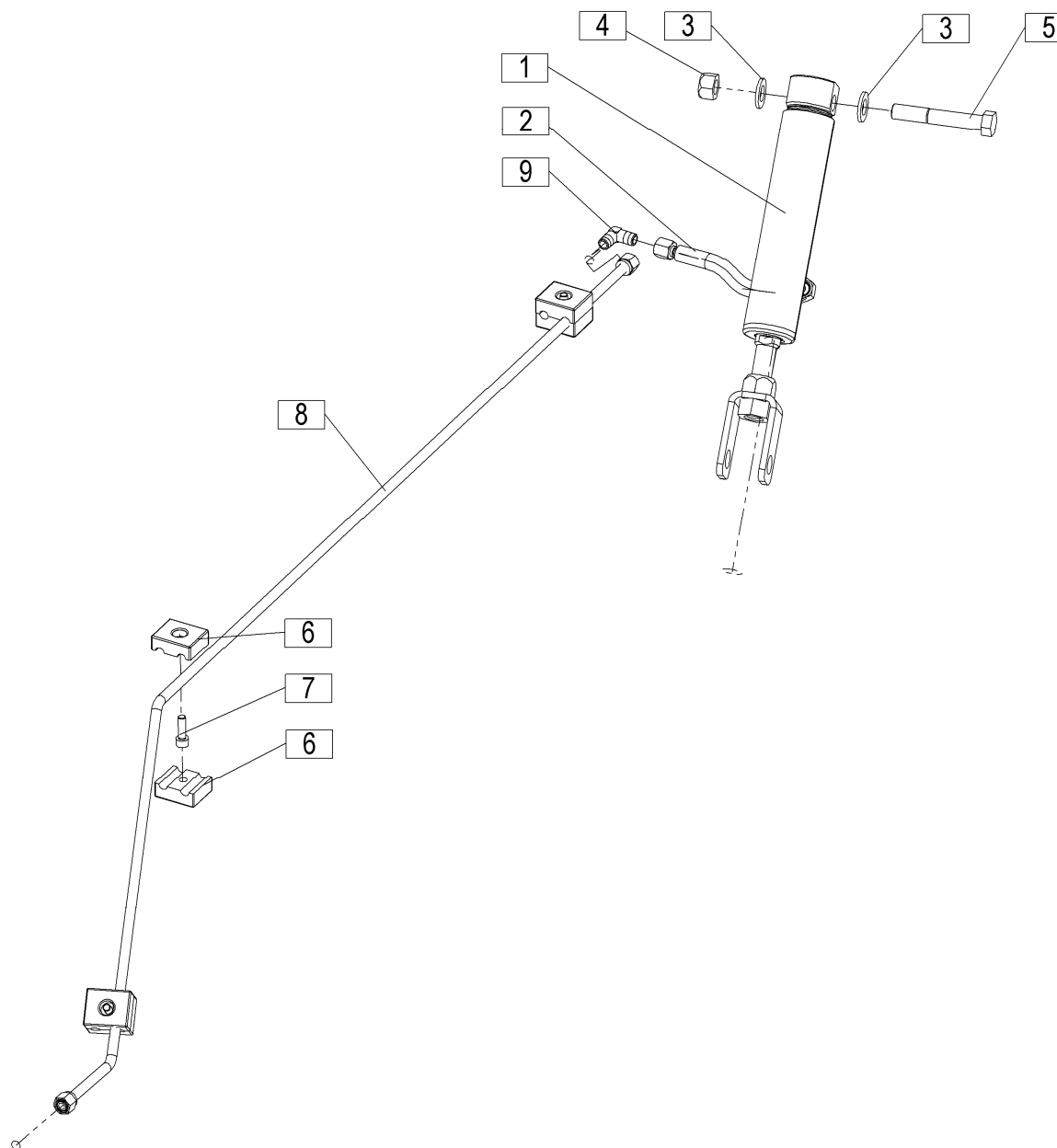

[illegible]

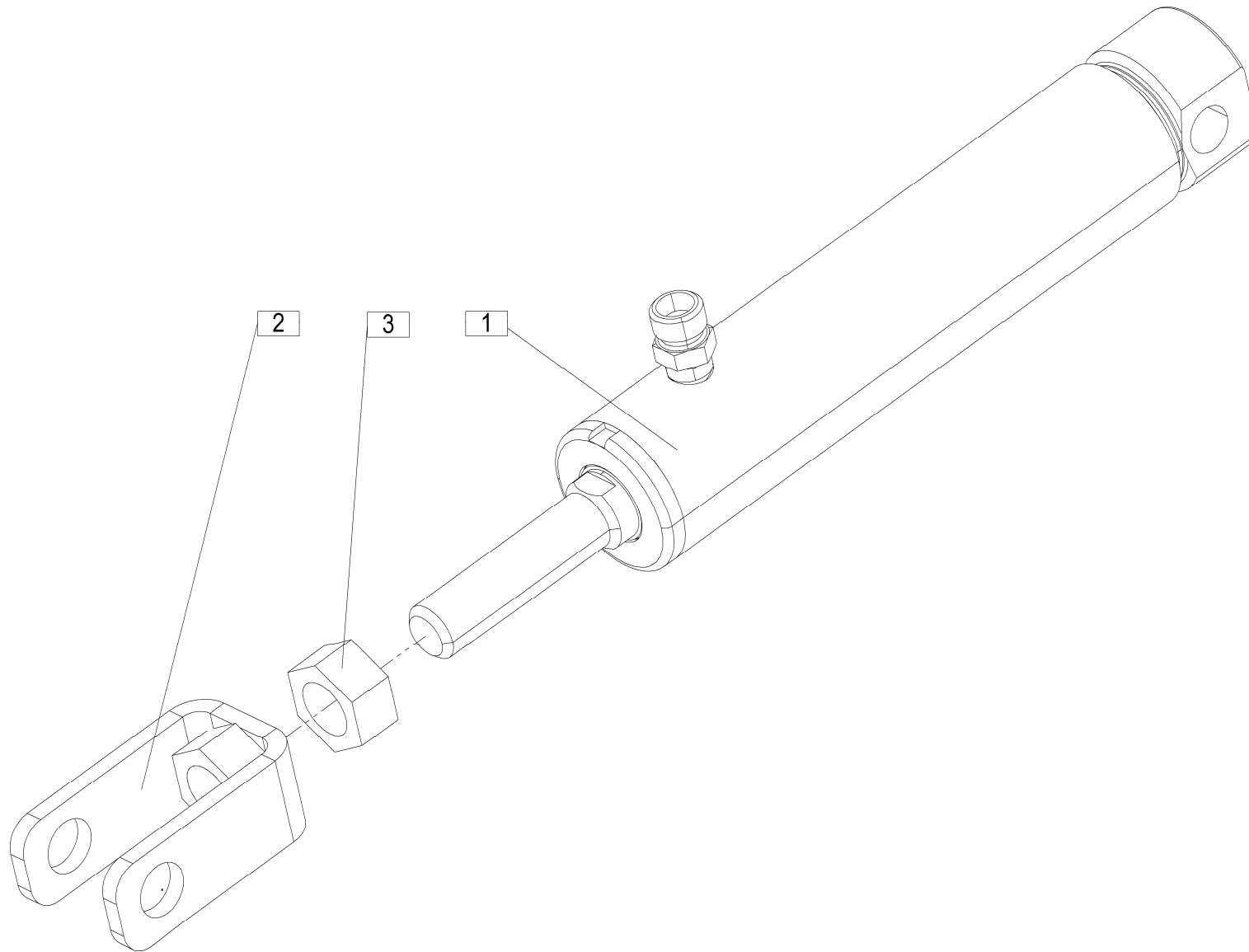

[illegible]

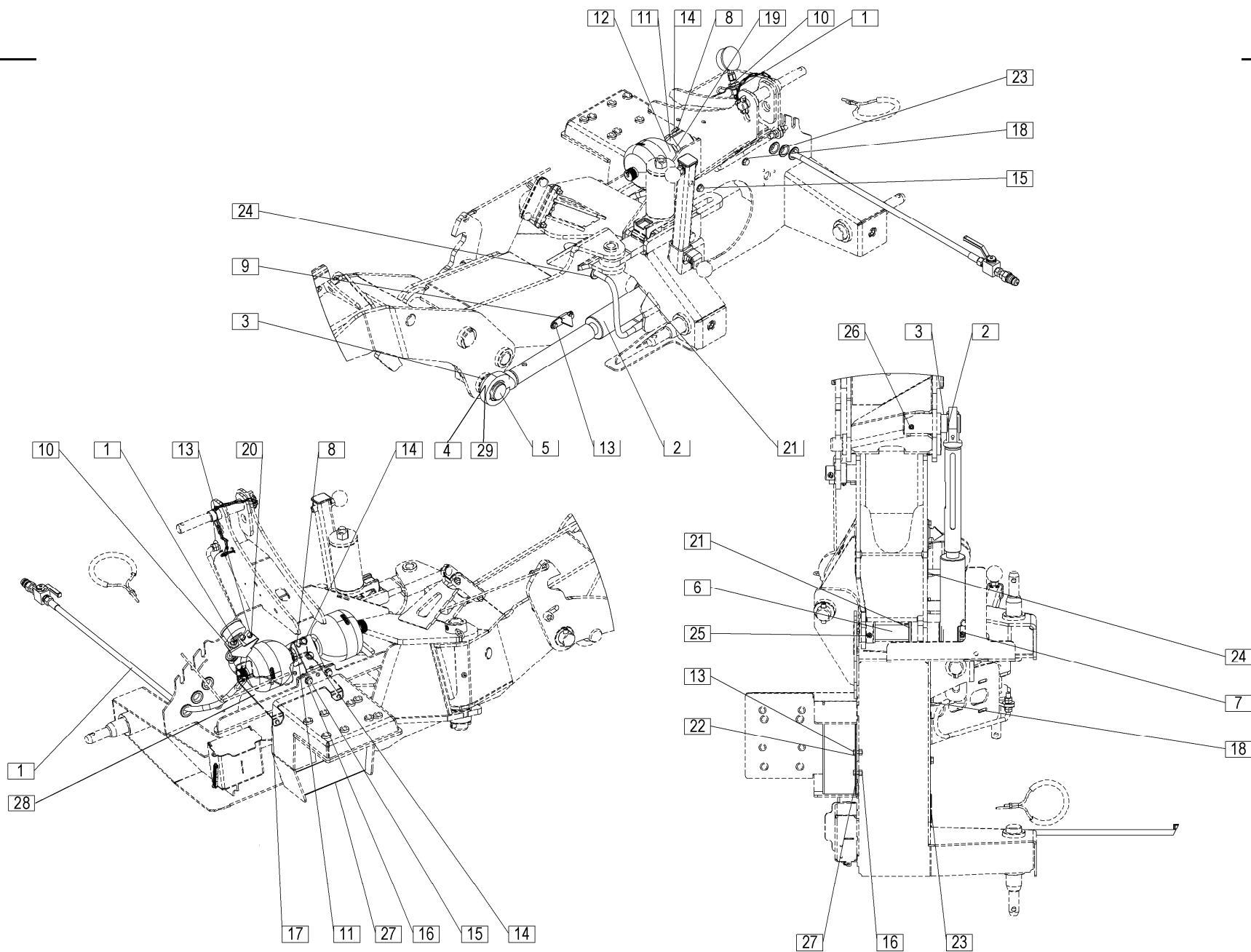

[illegible]

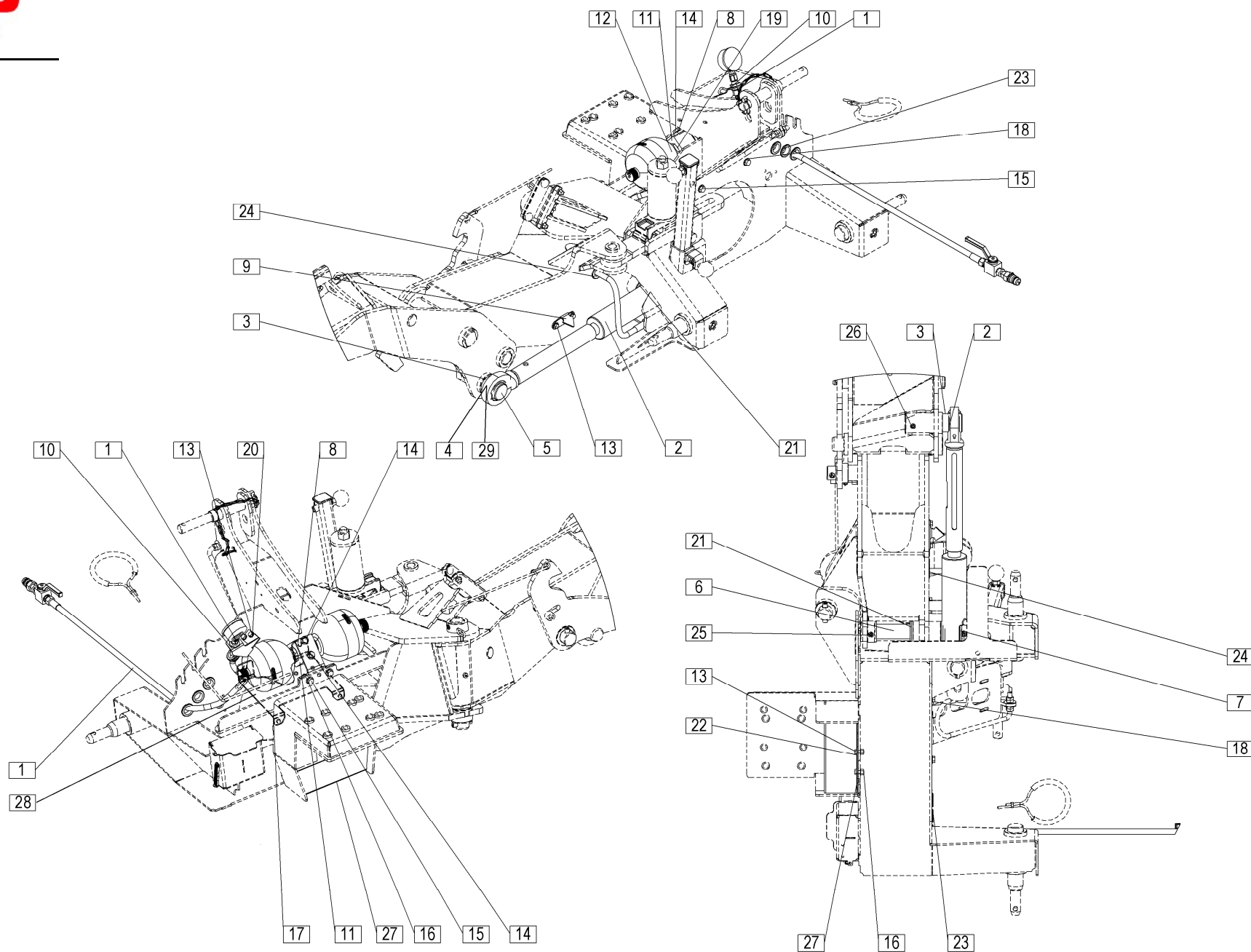

[illegible]

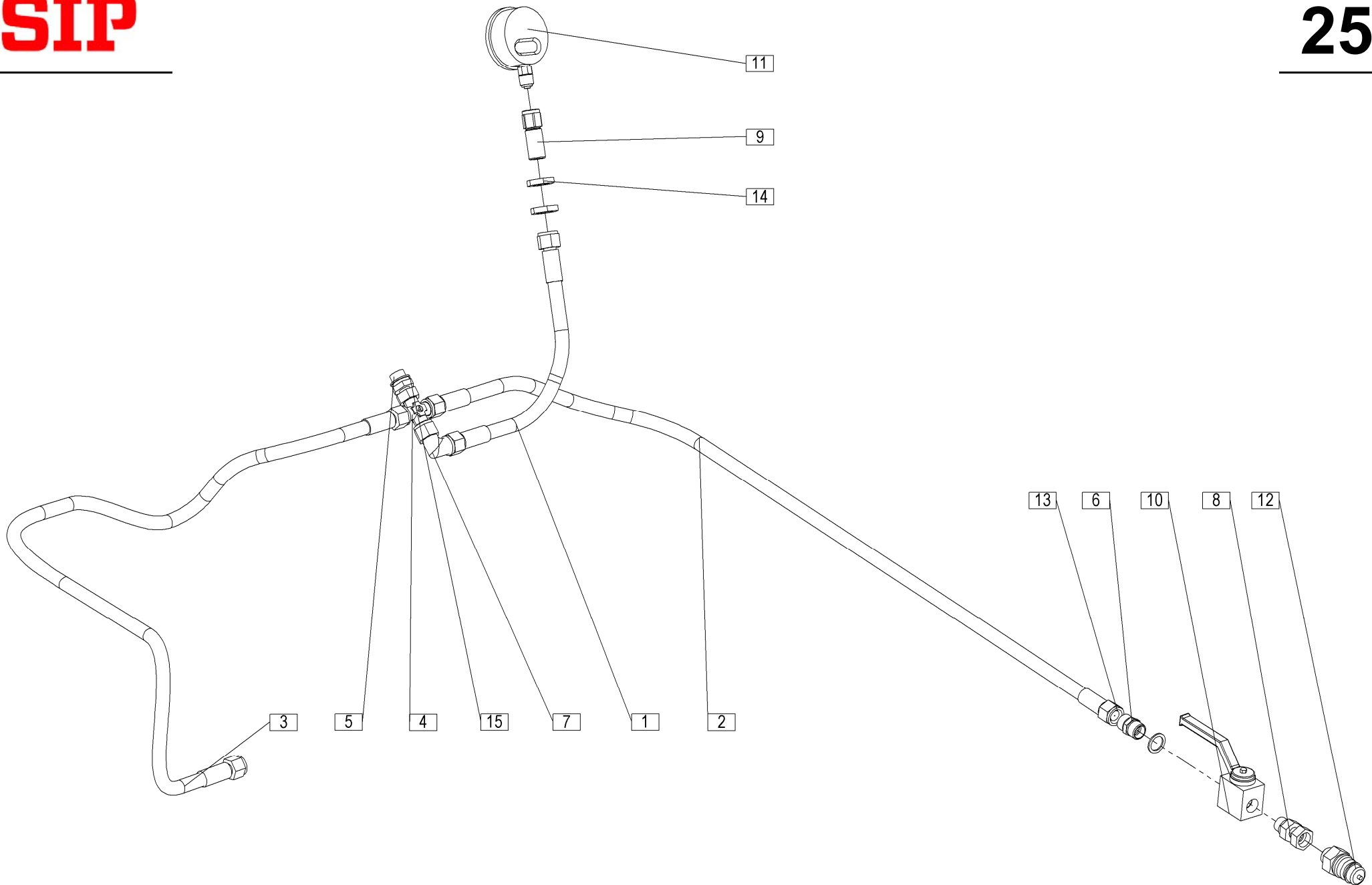

[illegible]

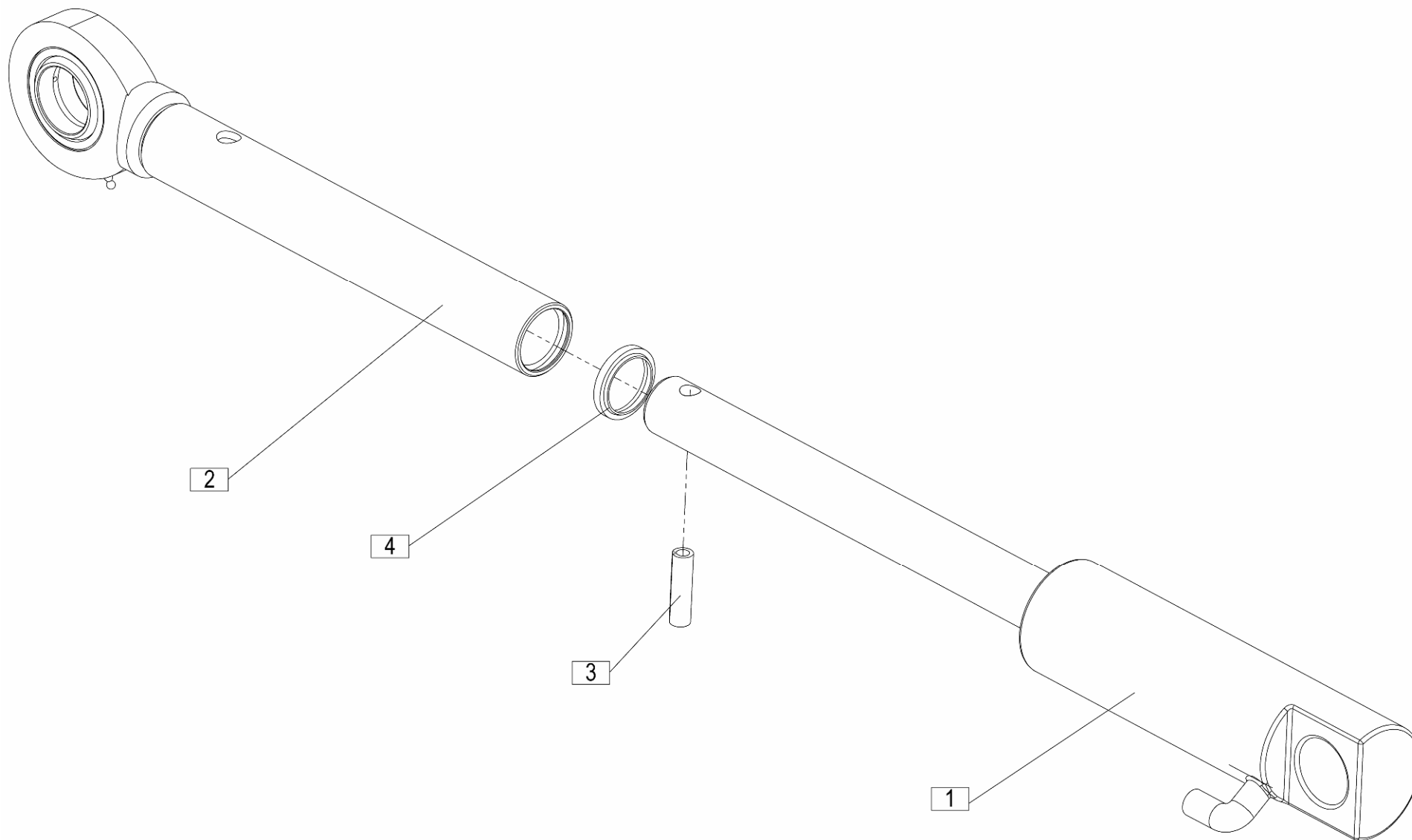

[illegible]

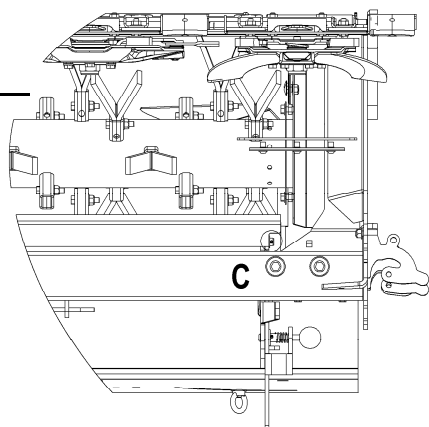

SECTION A-A
SCALE 1 : 10

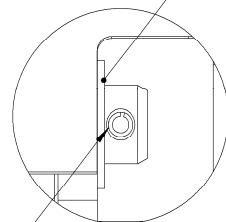

DETAIL C
SCALE 1 : 1

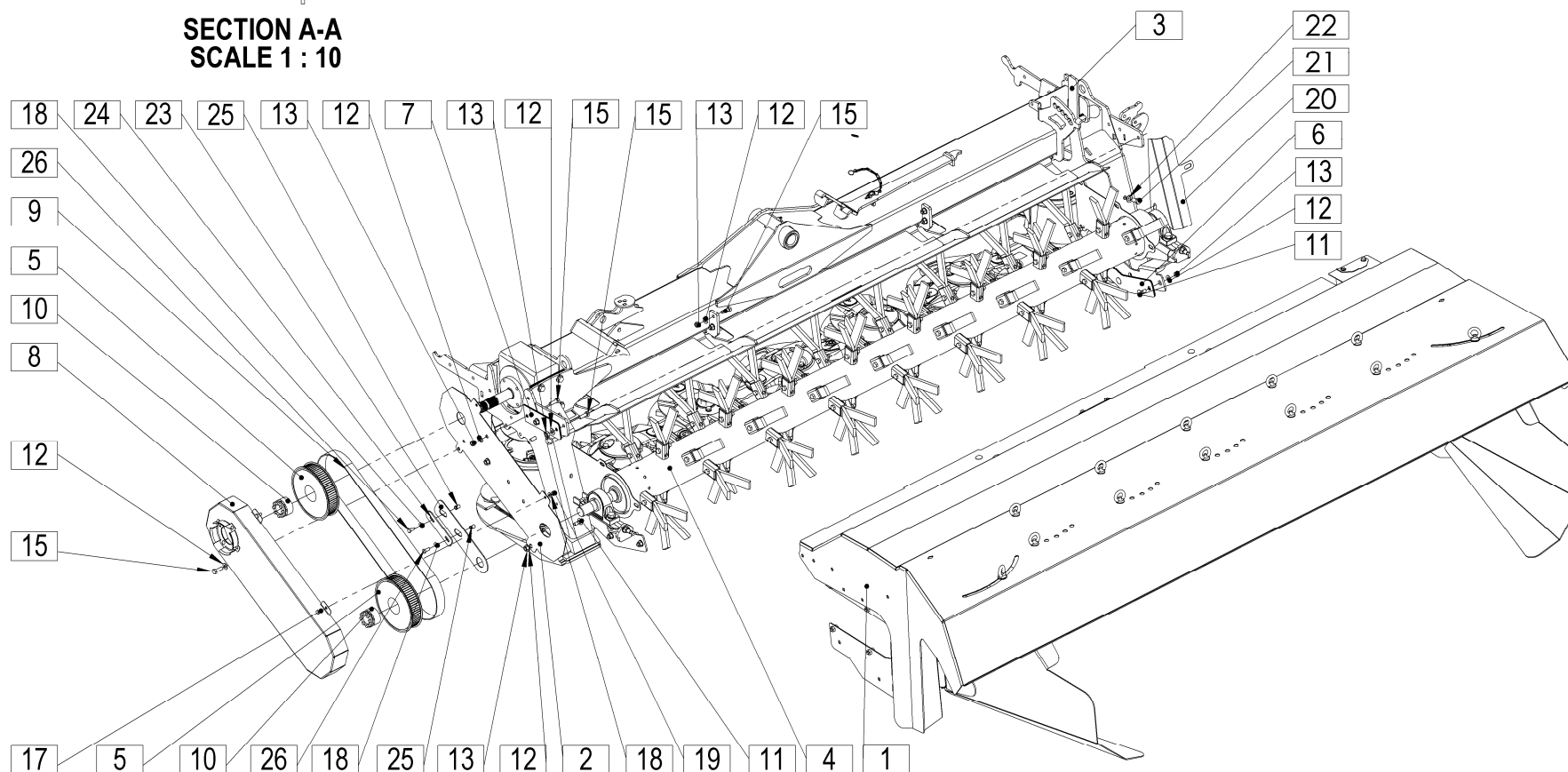

				Velja od tov. št. dalje: Važi od tvor. broja dalje: Ab masch. Nr.: From mach Nr.: Da macch. Nr.: N° de machine : Van mach nr.:				SILVERCUT DISC 300 S FC=+101		27	
Številka Broj Bild Fig. Fig. N° Afb.	Kataloška številka Kataloški broj Ersatzteilnummer Spare Part Number Numero Parti di Ricambio Numéro de la pièce de rechange Vervangonderdeelnummer	Naziv dela (SLO)	Naziv dijela (HR)	Benennung (D)	Description (GB)	Descrizione (I)	Description (F)	Beschrijving (NL)	Količina Komada Menge Quantity Quantità Quantité Hoeveelheid		
1	745070100	Zaščita gnetilnika kpl.	Zaštita gnječilice kpl.	Aufbereiterschutz zus.	Conditioner protection cpl.	Protezione condizionatore cpl.	Ens. protectionconditionneur	Conditioner bescherming kpl.	1		
2	745070411A	Pločevina 39	Lim 39	Schutzblech 39	Protection guard 39	Calotta di protezione 39	Capot de protection 39	Bescherming 39	1		
3	745070490	Loputa kpl.	Dozator kpl.	Klappe zus.	Flap cpl.	Patta cpl.	Ens. clapet	Klep kpl.	1		
4	745070700	Valj kpl.	Cilindar kpl.	Walze zus.	Roller cpl.	Rullo cpl.	Ens. rouleau	Wals kpl.	1		
5	745070940A	Jermenica var. 8M 75 S	Remenica var. 8M 75 S	Riemenscheibe geschw. 8M 75 S	Pulley welded 8M 75 S	Puleggia saldata 8M 75 S	Poulie soudée 8M 75 S	Katrol gelast 8M 75 S	2		
6	745070950	Podložka-stavek	Podložka-stavek	Scheibe-Satz	Washer-set	Set rondelle	Ens. rondelle	Sluitringset	1		
7	745070980	Podložka-stavek	Podložka-stavek	Scheibe-Satz	Washer-set	Set rondelle	Ens. rondelle	Sluitringset	1		
8	745071041A	Zaščita jermena var.	Zaštita remnika var.	Riemenscheibenschutz geschw.	Pulley protection welded	Puleggia protezione saldata	Poulie protection soudée	Katrol bescherming gelast	1		
9	150666504	Jermen zobati PC GT2 8MGT 1600 36 GATES	Zubati remenik PC GT2 8MGT 1600 36 GATES	Zahnriemen PC GT2 8MGT 1600 36 GATES	Teeth belt PC GT2 8MGT 1600 36 GATES	Denti della cinghia PC GT2 8MGT 1600 36 GATES	Ceinture à dents PC GT2 8MGT 1600 36 GATES	Tandriem PC GT2 8MGT 1600 36 GATES	1		
10	150643209	Puša konična RCK 70-35x60 (CHIARAVALLI)	Čaura RCK 70-35x60 (CHIARAVALLI)	Locking element RCK 70-35x60 (CHIARAVALLI)	Spannsatz RCK 70-35x60 (CHIARAVALLI)	Elemento di bloccaggio RCK 70-35x60 (CHIARAVALLI)	Élément de blocage RCK 70-35x60 (CHIARAVALLI)	Spanset RCK 70-35x60 (CHIARAVALLI)	2		
11	000257607	Vijak M10x25	Vijak M10x25	Schraube M10x25	Screw M10x25	Vite M10x25	Vis M10x25	Schroef M10x25	7		
12	150426809	Podložka SKM 10	Podložka SKM 10	Scheibe SKM 10	Washer SKM 10	Rondella SKM 10	Rondelle SKM 10	Sluitring SKM 10	18		
13	150275400	Matica M10	Navrtka M10	Mutter M10	Nut M10	Dado M10	Écrou M10	Moer M10	15		
14	150084704	Zatič prožni 5x32 DACROMET / ISO 8752	Opružni klin 5x32 DACROMET / ISO 8752	Spannstift 5x32 DACROMET / ISO 8752	Tension pin 5x32 DACROMET / ISO 8752	Perno tensione 5x32 DACROMET / ISO 8752	Goupille de serrage 5x32 DACROMET / ISO 8752	Spanstift 5x32 DACROMET / ISO 8752	1		
15	000210701	Vijak M10x30	Vijak M10x30	Schraube M10x30	Screw M10x30	Vite M10x30	Vis M10x30	Schroef M10x30	9		
16	150666602	Podložka 16 / 20 - 1,5	Podložka 16 / 20 - 1,5	Scheibe 16 / 20 - 1,5	Washer 16 / 20 - 1,5	Rondella 16 / 20 - 1,5	Rondelle 16 / 20 - 1,5	Sluitring 16 / 20 - 1,5	1		
17	000208509	Vijak M8x16	Vijak M8x16	Schraube M8x16	Screw M8x16	Vite M8x16	Vis M8x16	Schroef M8x16	2		
18	150426701	Podložka SKM 8	Podložka SKM 8	Scheibe SKM 8	Washer SKM 8	Rondella SKM 8	Rondelle SKM 8	Sluitring SKM 8	4		
19	150275302	Matica M8	Navrtka M8	Mutter M8	Nut M8	Dado M8	Écrou M8	Moer M8	2		
20	745071100	Zaščita ležaja desna	Zaštita ležaja desna	Lagerschutz rechts	Bearing Protection right	Cuscinetto di protezione destra	Protection du palier droite	Lagerbescherming rechts	1		
21	150087202	Vijak M12x25	Vijak M12x25	Schraube M12x25	Screw M12x25	Vite M12x25	Vis M12x25	Schroef M12x25	1		
22	000224509	Podložka 12 Zn - 200HV	Podložka 12 Zn - 200HV	Scheibe 12 Zn - 200HV	Washer 12 Zn - 200HV	Rondella 12 Zn - 200HV	Rondelle 12 Zn - 200HV	Sluitring 12 Zn - 200HV	1		
23	745070420A	Zaščita jermenice	Zaštita remenice	Riemenscheibenschutz	Pulley protection	Protezione della puleggia	Protection de la poulie	Katrolbescherming	1		
24	745070430A	Podložka	Podložka	Scheibe	Washer	Rondella	Rondelle	Sluitring	1		
25	150689106	Matica navlečna šestroba M8 (Art. 6424333)	Navrtka - šestroba M8 (Art. 6424333)	Blindnietmutter-Sechskant M8 (Art. 6424333)	Rivet nut - hexagon M8 (Art. 6424333)	Dado rivetto - esagonale M8 (Art. 6424333)	Écrou rivet - hexagone M8 (Art. 6424333)	Klinkmoer - hexagoon M8 (Art. 6424333)	2		
26	000248903	Vijak M8x20	Vijak M8x20	Schraube M8x20	Screw M8x20	Vite M8x20	Vis M8x20	Schroef M8x20	2		

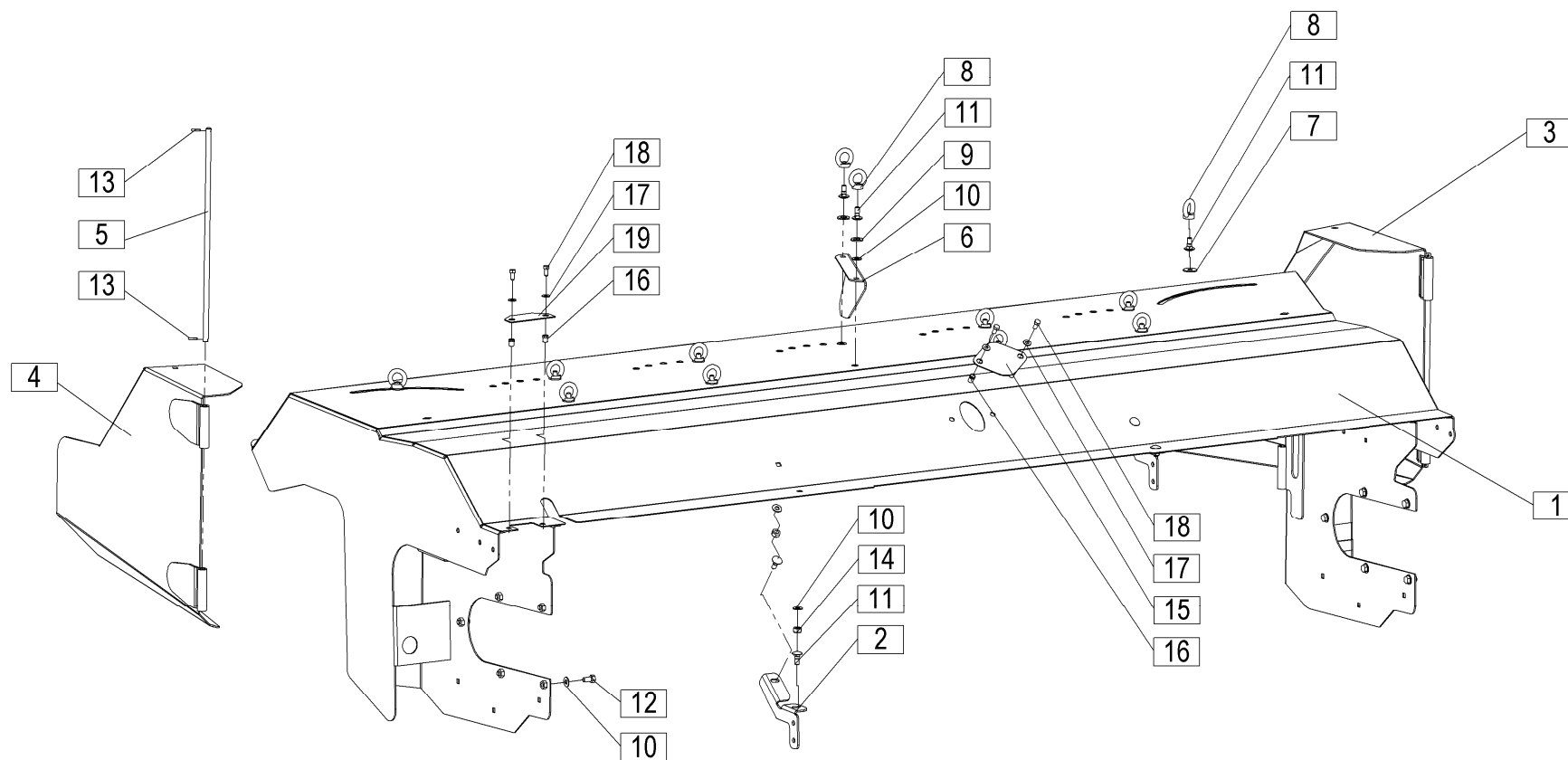

[illegible]

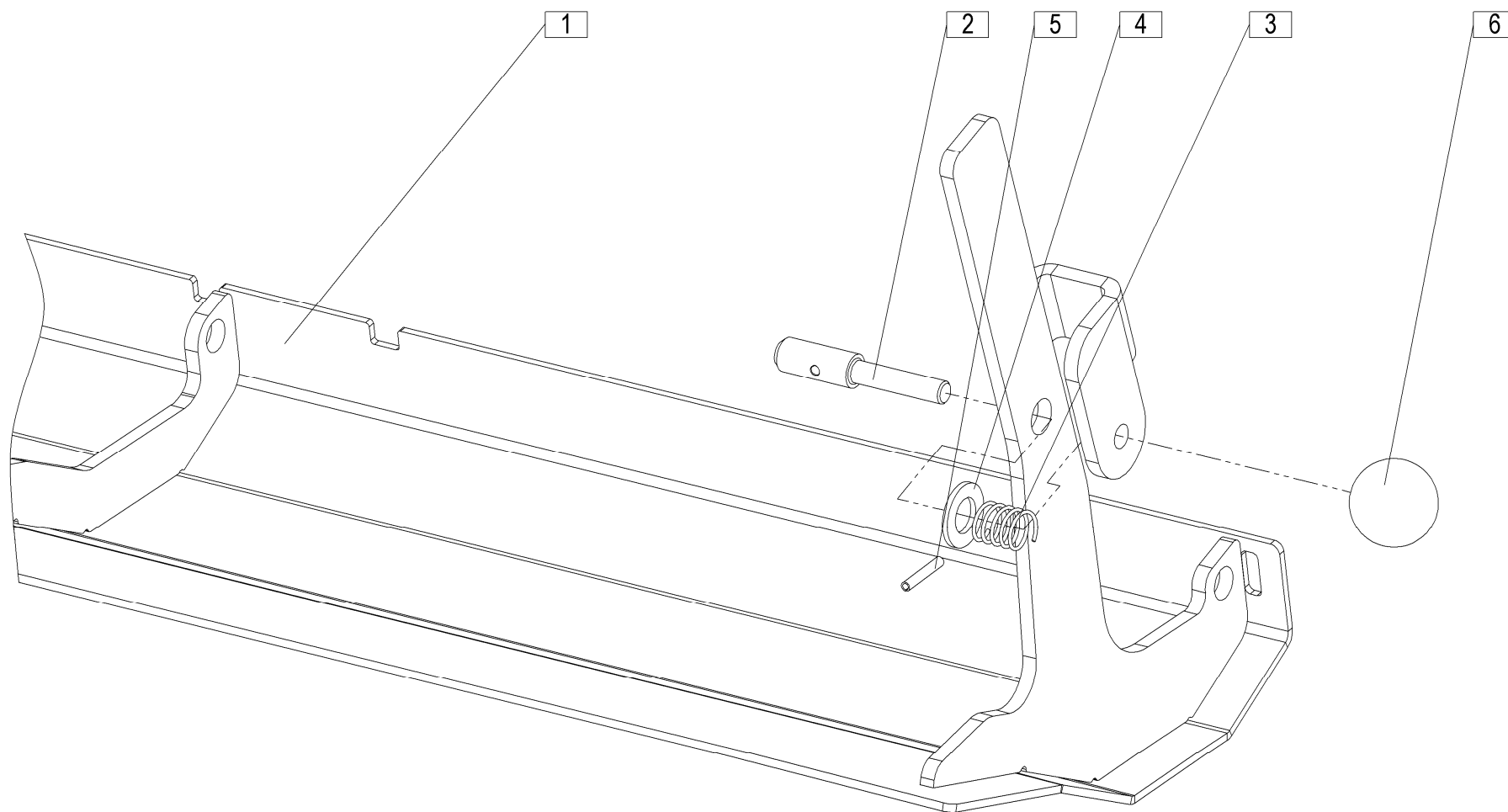

[illegible]

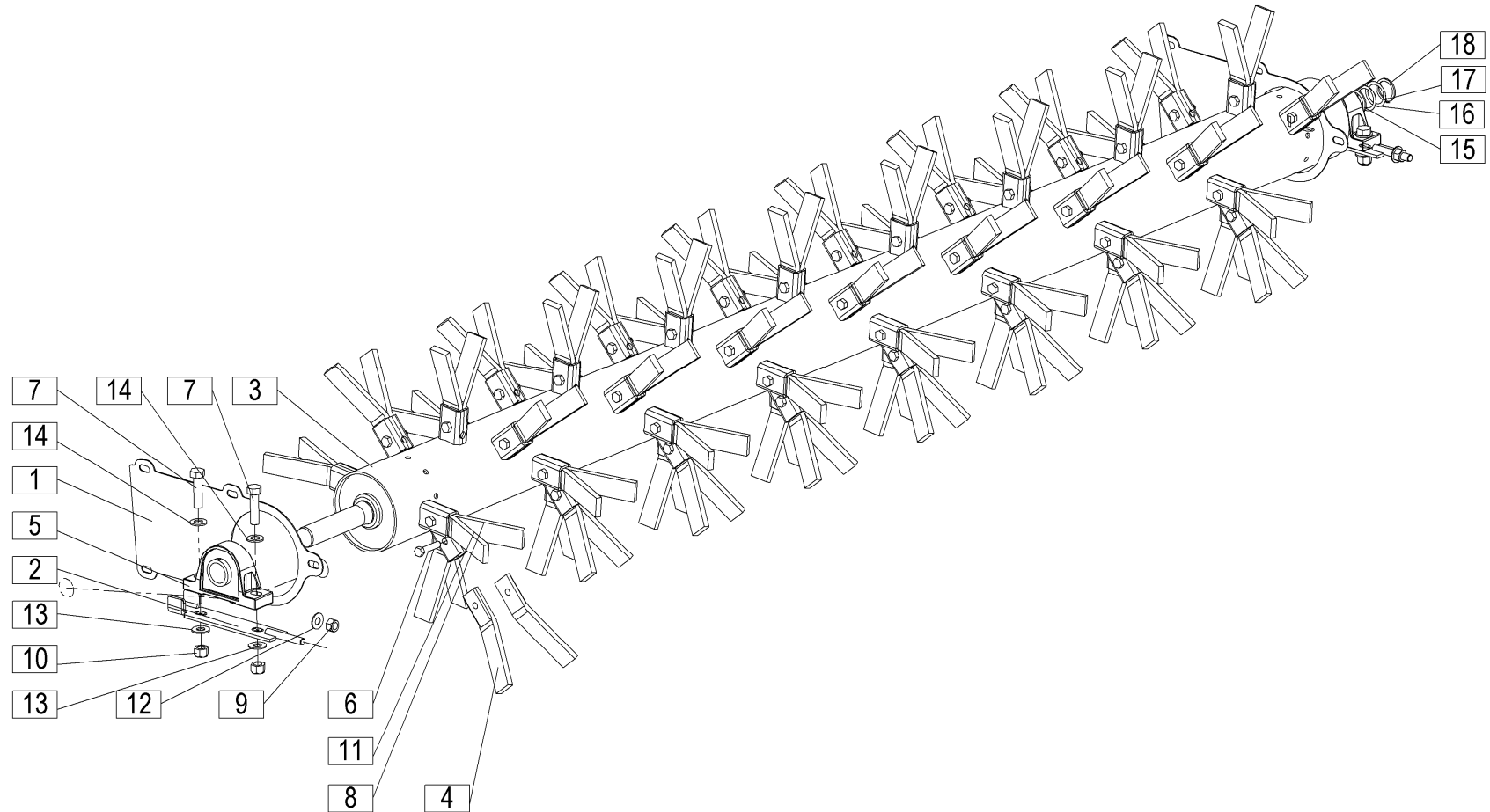

[illegible]

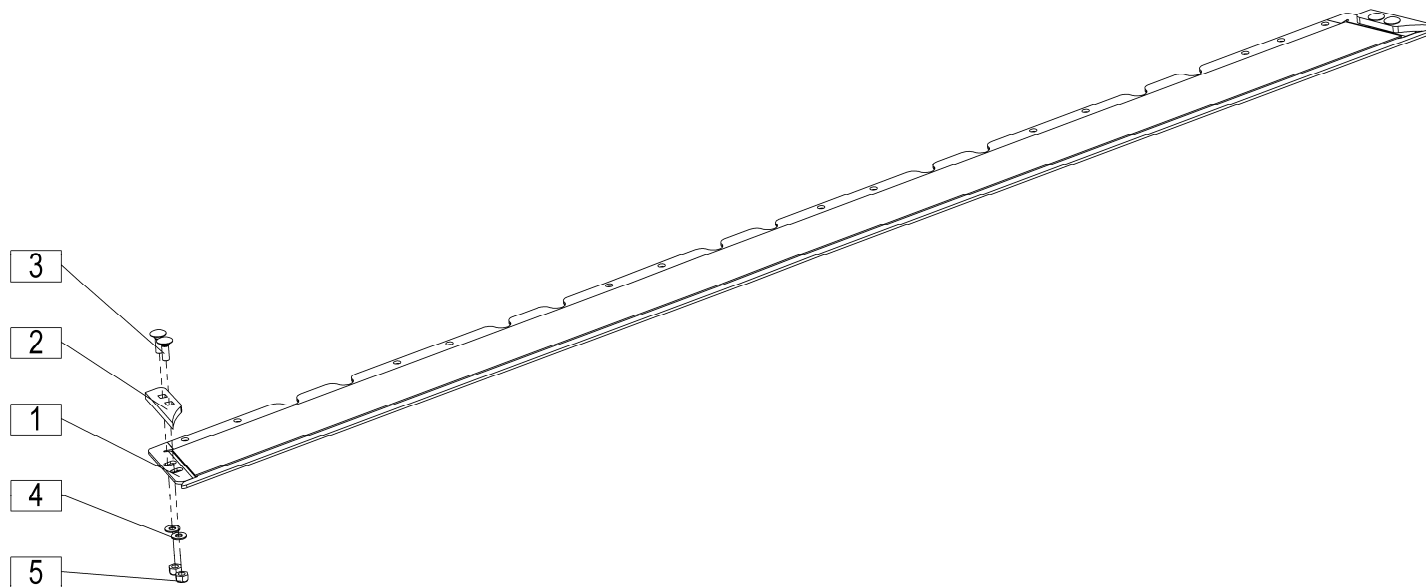

DODATNA OPREMA
SONDERAUSRÜSTUNG – ZUSATZTEILE
ADDITIONAL EQUIPMENT
ÉQUIPEMENT ADDITIONNEL
ATTREZZATURA AGGIUNTIVA
BIJKOMENDE UITRUSTING

Veľja od tov. št. dalje: Važi od tvor. broja dalje: Ab mach. Nr.: From mach Nr.: Da macch. Nr.: N° de machine : Van mach nr.:	SILVERCUT DISC 300 S FC=+101
---	-------------------------------------

SILVERCUT DISC 300 S FC=+101

31

[illegible]

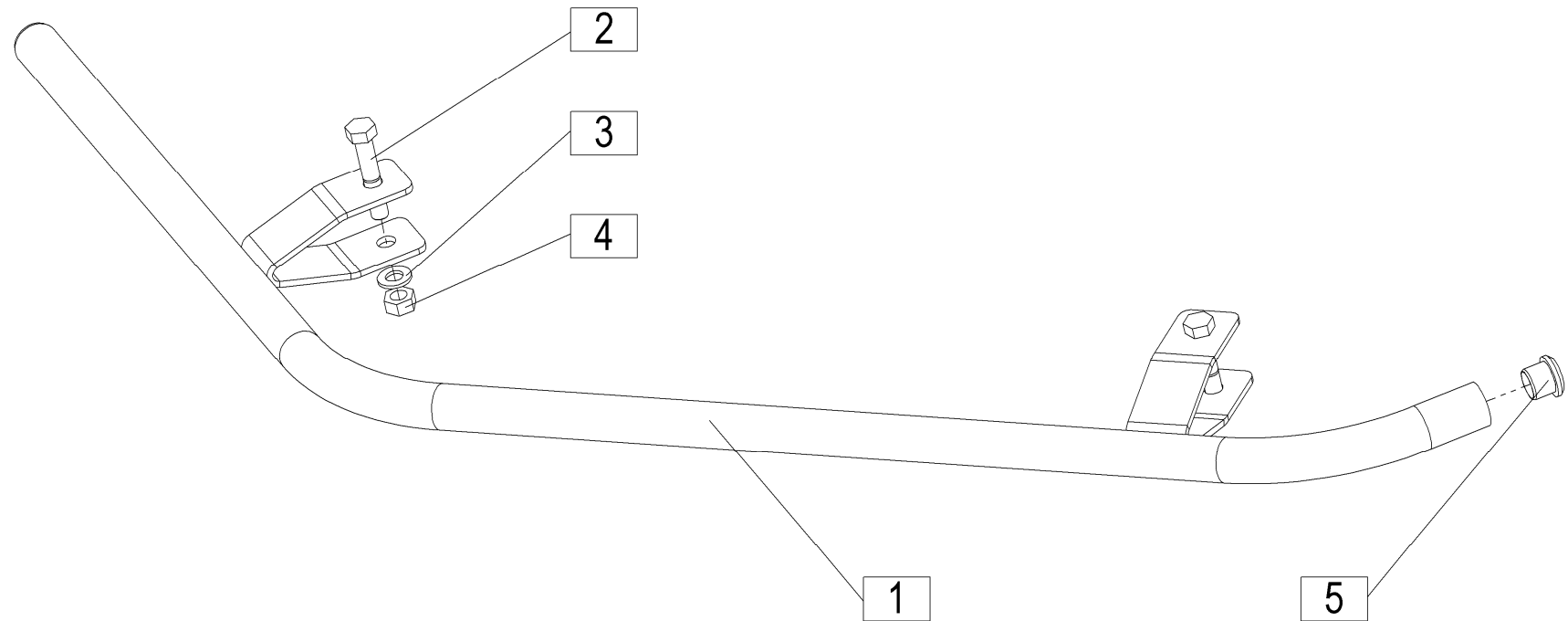

[illegible]

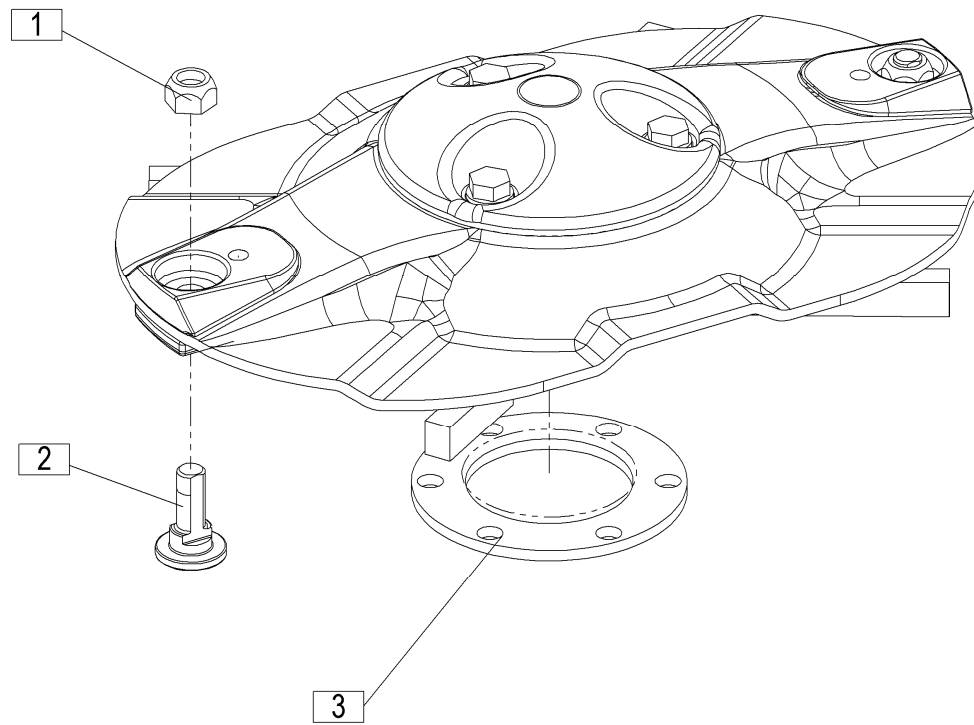

DODATNA OPREMA
SONDERAUSRÜSTUNG – ZUSATZTEILE
ADDITIONAL EQUIPMENT
ÉQUIPEMENT ADDITIONNEL
ATTREZZATURA AGGIUNTIVA
BIJKOMENDE UITRUSTING

Velja od tov. št. dalje:
Važi od tvor. broja dalje:
Ab mach. Nr.:
From mach Nr.:
Da macch. Nr.:
N° de machine :
Van mach nr.:

SILVERCUT DISC 300 S FC=+101

33

[illegible]

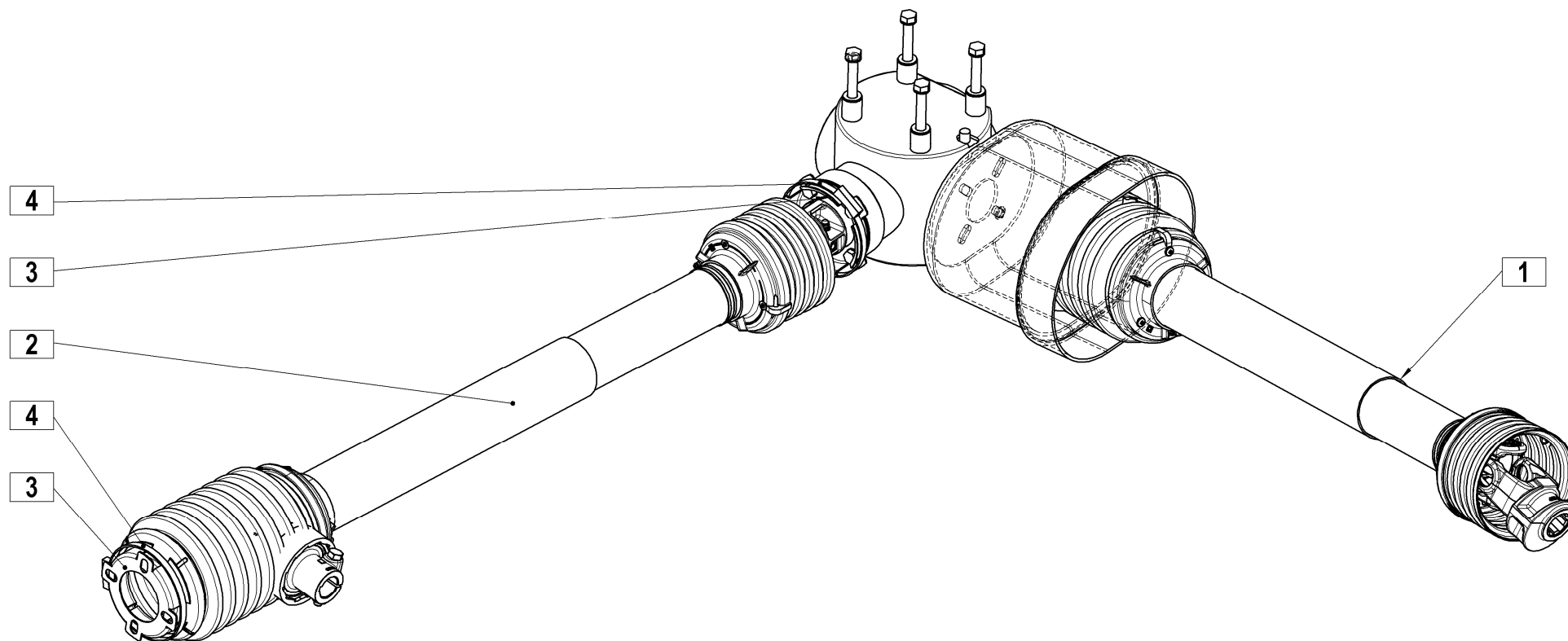

[illegible]

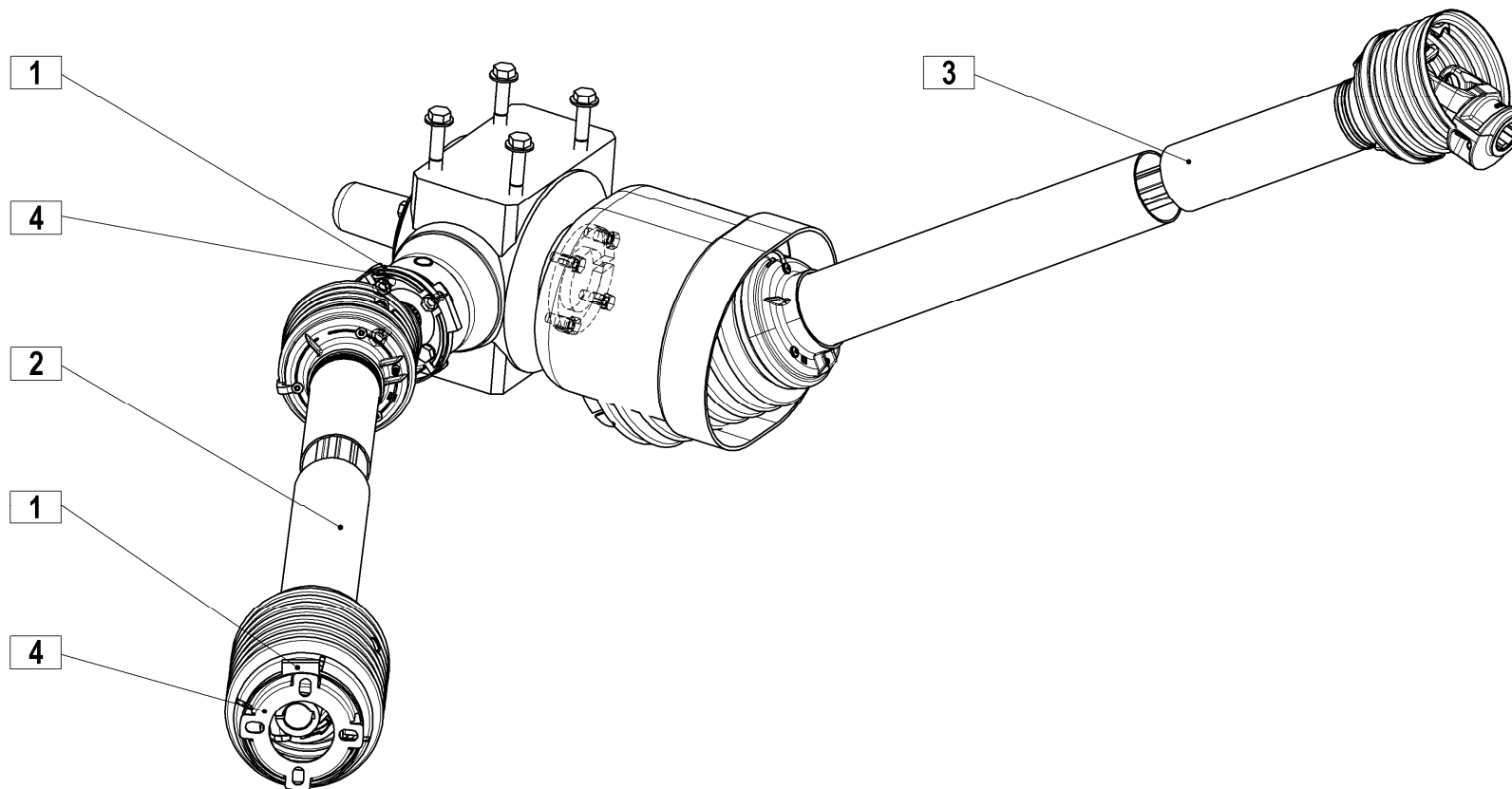

[illegible]

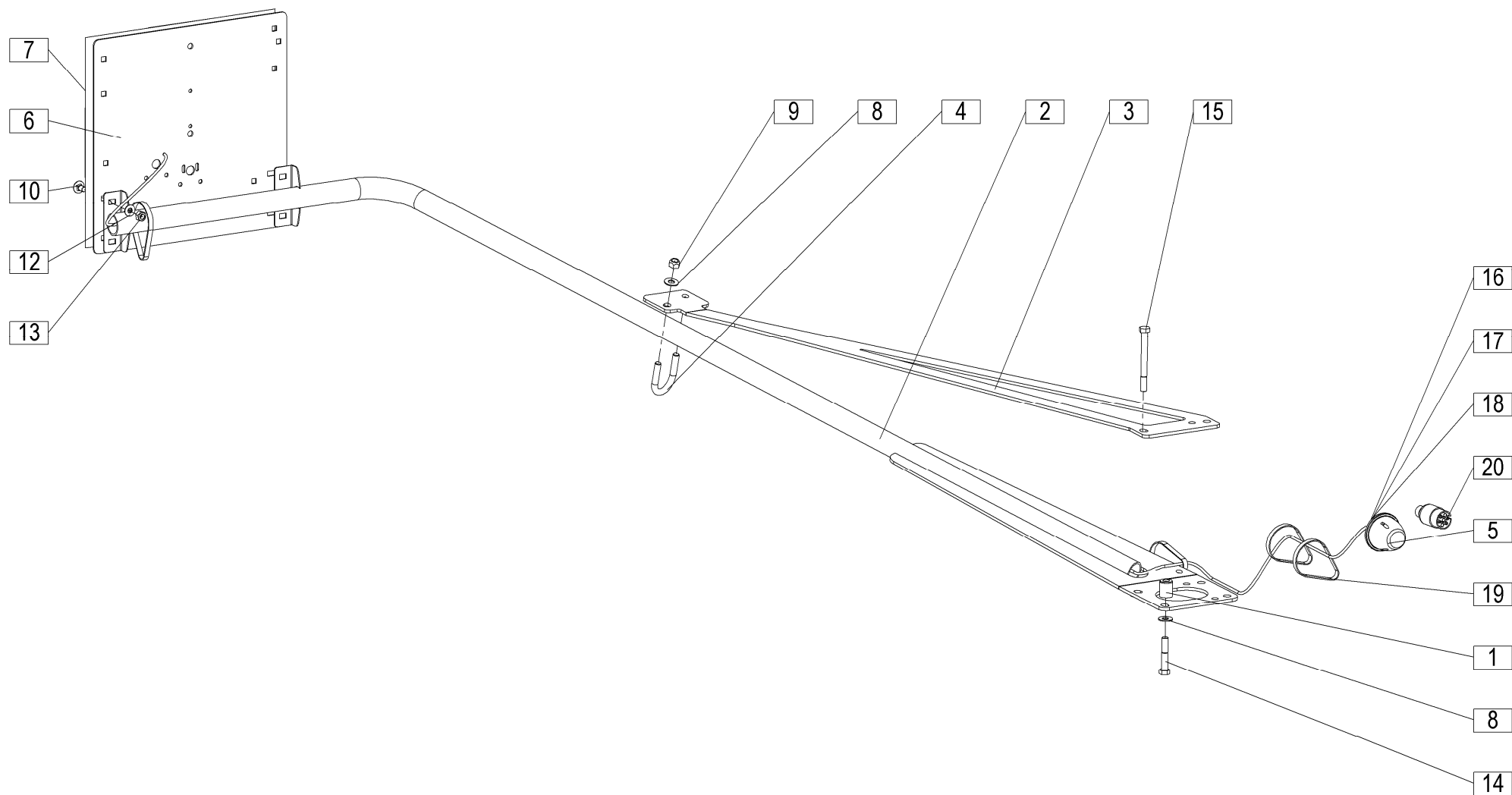

[illegible]

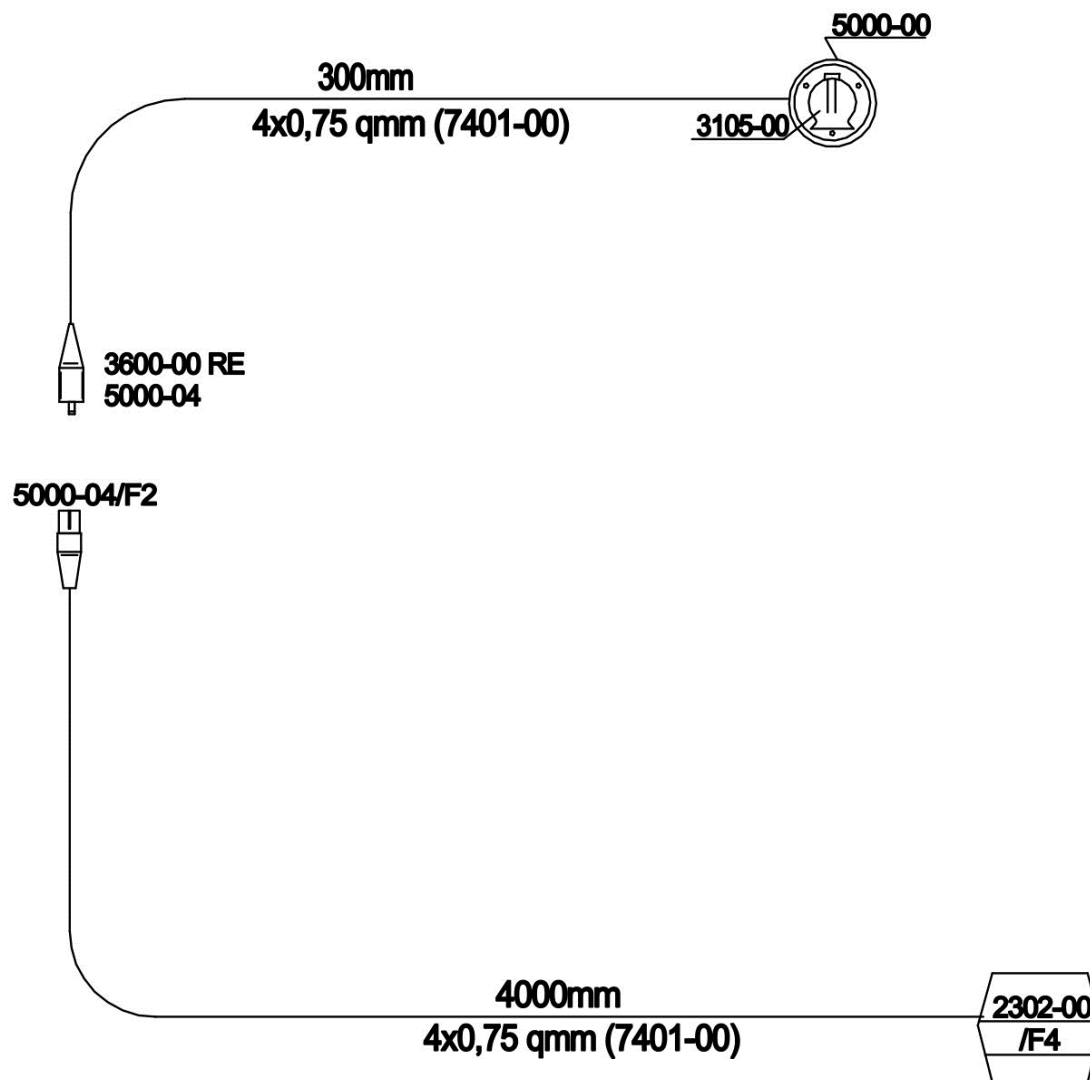

Oprema svetlobna SILVERCUT
Svetlosna oprema SILVERCUT

Beleuchtung SILVERCUT (12 VOLT)
Electrical illumination Ident: 745201590
SILVERCUT

Koda za naročilo.: AA-8240-11
Koda za narudžbu: AA-8240-11
Bestell-Nr.: AA-8240-11
Order No: AA-8240-11

SILVERCUT DISC 300 S FC=+101

DODATNA OPREMA SONDERAUSRÜSTUNG – ZUSATZTEILE ADDITIONAL EQUIPMENT ÉQUIPEMENT ADDITIONNEL ATTREZZATURA AGGIUNTIVA BIJKOMENDE UITRUSTING				Velja od tov. št. dalje: Váží od tvor. broja dalje: Ab masch. Nr.: From mach Nr.: Da macch. Nr.: N° de machine : Van mach nr.:				SILVERCUT DISC 300 S FC=+101		36a	
Številka Broj Bild Fig. Fig. N° Afb.	Kataloška številka Kataloški broj Ersatzteilnummer Spare Part Number Numero Parti di Ricambio Numéro de la pièce de rechange Vervangonderdeelnummer	Naziv dela <div>SLO</div>	Naziv dijela <div>HR</div>	Benennung <div>D</div>	Description <div>GB</div>	Descrizione <div>I</div>	Description <div>F</div>	Beschrijving <div>NL</div>	Količina Komada Menge Quantity Quantità Quantité Hoeveelheid		
	745201590	Svetlobna oprema (ASPOCK)	Svetlosna oprema (ASPOCK)	Beleuchtung (ASPOCK)	Electrical illumination (ASPOCK)	Illuminazione elettrica (ASPOECK)	Illumination électrique (ASPOECK)	Elektrische verlichting (ASPOCK)	1		

	DODATNA OPREMA:	(SLO) (CRO)
1 kos	4808-00	odklopnik/ otkačnik
1 kos	5411-01	odsevník/60mm/samolepilni/ refleksijsko staklo /60mm /samoljepilno
2 kos	S500-00	matica M5/ matica M5
2 kos	S502-00	zubata podložka M5/ zubata podložka M5

	ZUBEHÖR / ACCESSORIES:	(D) (GB)
1 Stk. / pcs	4808-00	Zugentlastungen/ strain relief
1 Stk. / pcs	5411-01	Strahler rt/60mm/selbstkl. spotlight /60 mm/ selfadhesive
2 Stk. / pcs	S500-00	Muttern M5/ Screw nut M5
2 Stk. / pcs	S502-00	Zahnscheiben M5/ tooth lock washer M5

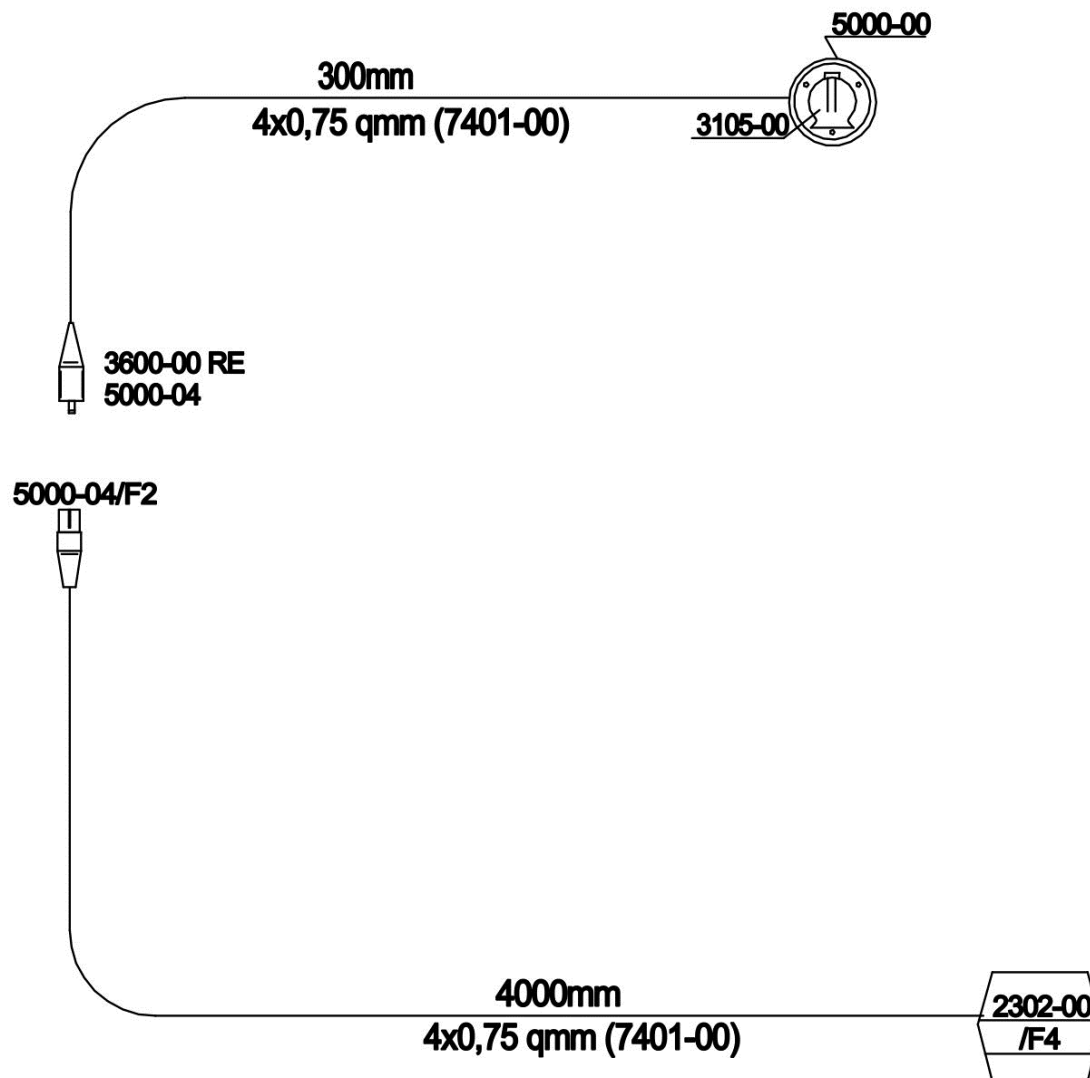

DODATNA OPREMA SONDERAUSRÜSTUNG – ZUSATZTEILE ADDITIONAL EQUIPMENT ÉQUIPEMENT ADDITIONNEL ATTREZZATURA AGGIUNTIVA BIJKOMENDE UITRUSTING				Velja od tov. št. dalje: Važi od tvor. broja dalje: Ab masch. Nr.: From mach Nr.: Da macch. Nr.: N° de machine : Van mach nr.:				SILVERCUT DISC 300 S FC=+101		36a	
Številka Broj Bild Fig. Fig. N° Afb.	Kataloška številka Kataloški broj Ersatzteilnummer Spare Part Number Numero Parti di Ricambio Numéro de la pièce de rechange Vervangonderdeelnummer	Naziv dela SLO	Naziv dijela HR	Benennung D	Description GB	Descrizione I	Description F	Beschrijving NL	Količina Komada Menge Quantity Quantità Quantité Hoeveelheid		
	745201590	Svetlobna oprema (ASPOCK)	Svetlosna oprema (ASPOCK)	Beleuchtung (ASPOCK)	Electrical illumination (ASPOCK)	Illuminazione elettrica (ASPOECK)	Illumination électrique (ASPOECK)	Elektrische verlichting (ASPOCK)	1		

	ACCESSORI:	I
1 pez.	4808-00	serracavo:
1 pez.	5411-01	faretto/60 mm/autoadesivo
2 pez.	S500-00	dado M5
2 pez.	S502-00	rondella blocca denti M5

	ACCESSOIRES:	F
1 pcs	4808-00	détente de la contrainte
1 pcs	5411-01	projecteur/60 mm/ auto-adhésif
2 pcs	S500-00	Vis écrou M5.
2 pcs	S502-00	rondelle à dents M5

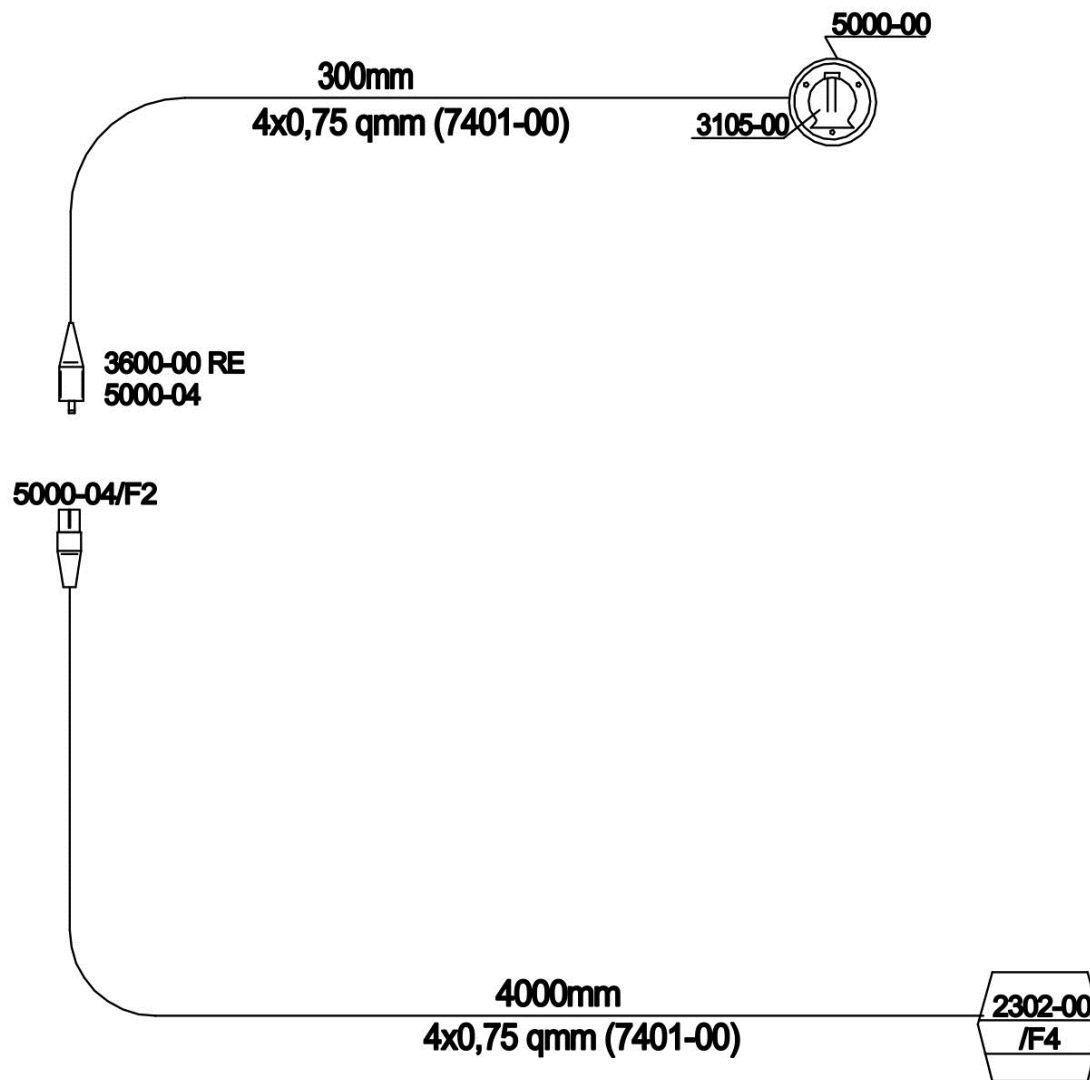

DODATNA OPREMA SONDERAUSRÜSTUNG – ZUSATZTEILE ADDITIONAL EQUIPMENT ÉQUIPEMENT ADDITIONNEL ATTREZZATURA AGGIUNTIVA BIJKOMENDE UITRUSTING				Velja od tov. št. dalje: Važi od tvor. broja dalje: Ab masch. Nr.: From mach Nr.: Da macch. Nr.: N° de machine : Van mach nr.:				SILVERCUT DISC 300 S FC=+101		36a	
Številka Broj Bild Fig. Fig. N° Afb.	Kataloška številka Kataloški broj Ersatzteilnummer Spare Part Number Numero Parti di Ricambio Numéro de la pièce de rechange Vervangonderdeelnummer	Naziv dela (SLO)	Naziv dijela (HR)	Benennung (D)	Description (GB)	Descrizione (I)	Description (F)	Beschrijving (NL)	Količina Komada Menge Quantity Quantità Quantité Hoeveelheid		
	745201590	Svetlobna oprema (ASPOCK)	Svetlosna oprema (ASPOCK)	Beleuchtung (ASPOCK)	Electrical illumination (ASPOCK)	Illuminazione elettrica (ASPOECK)	Illumination électrique (ASPOECK)	Elektrische verlichting (ASPOCK)	1		

	ACCESSOIRES:	(NL)
1 stk.	4808-00	ontspanner
1 stk.	5411-01	spotlamp / 60 mm / zelfklevend
2 stk.	S500-00	Schroefmoer M5
2 stk.	S502-00	tandveerring - M5

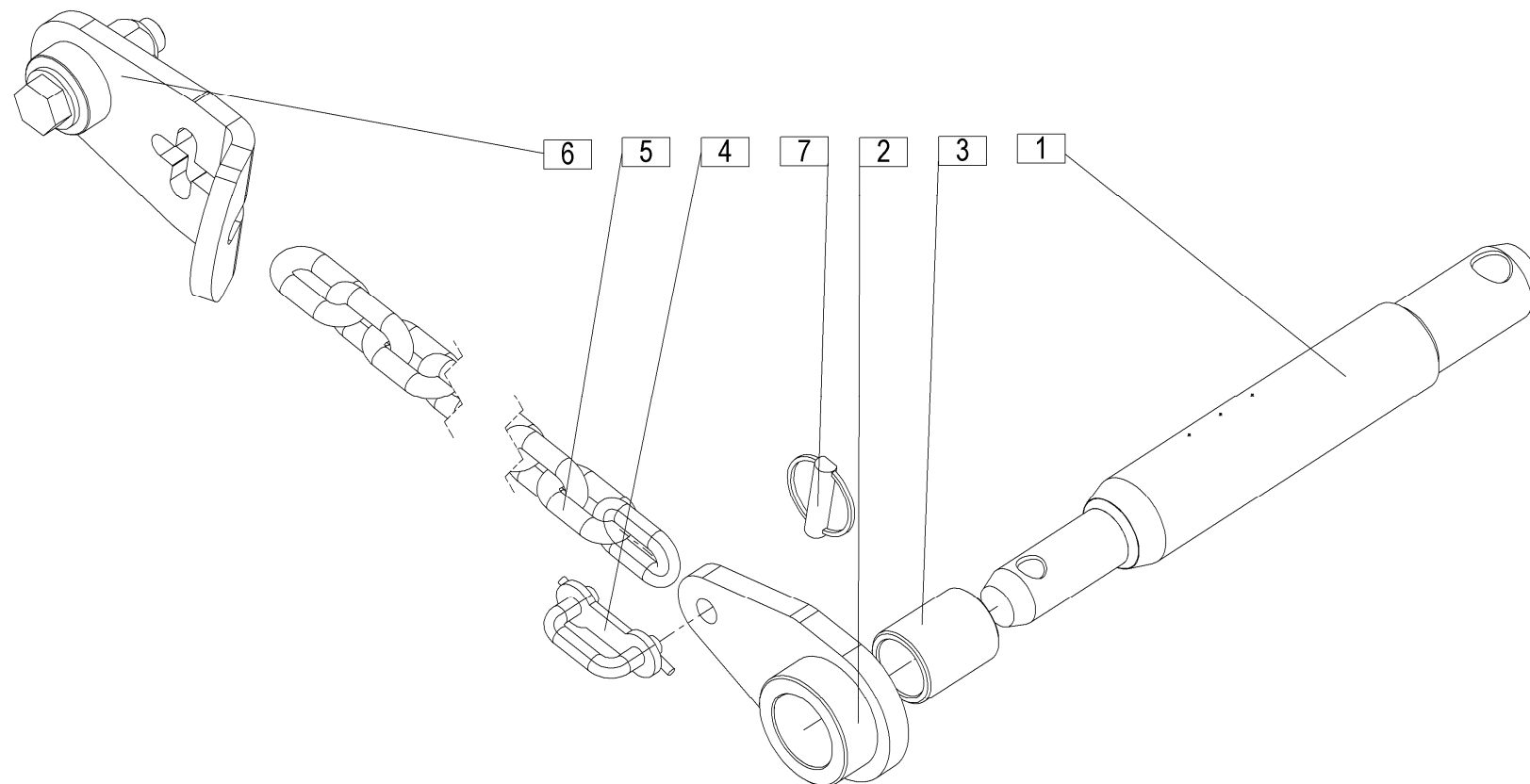

DODATNA OPREMA
SONDERAUSRÜSTUNG – ZUSATZTEILE
ADDITIONAL EQUIPMENT
ÉQUIPEMENT ADDITIONNEL
ATTREZZATURA AGGIUNTIVA
BIJKOMENDE UITRUSTING

Velja od tov. št. dalje:
Važi od tvor. broja dalje:
Ab masch. Nr.:
From mach Nr.:
Da macch. Nr.:
N° de machine :
Van mach nr.:

SILVERCUT DISC 300 S FC=+101

37

[illegible]

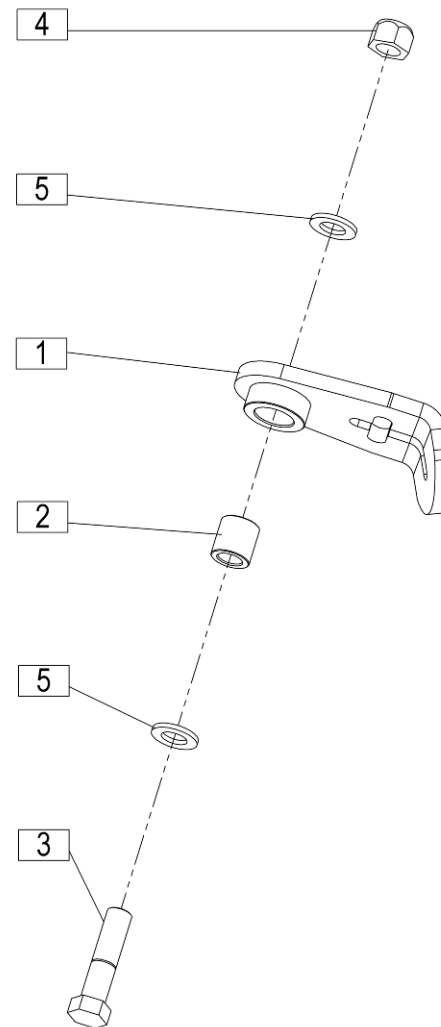

DODATNA OPREMA SONDERAUSRÜSTUNG – ZUSATZTEILE ADDITIONAL EQUIPMENT ÉQUIPEMENT ADDITIONNEL ATTREZZATURA AGGIUNTIVA BIJKOMENDE UITRUSTING
--

Veilja od tov. št. dalje:
 Važi od tvor. broja dalje:
 Ab mach. Nr.:
 From mach Nr.:
 Da macch. Nr.:
 N° de machine :
 Van mach nr.:

SILVERCUT DISC 300 S FC=+101

SILVERCUT DISC 300 S FC=+101

38

[illegible]

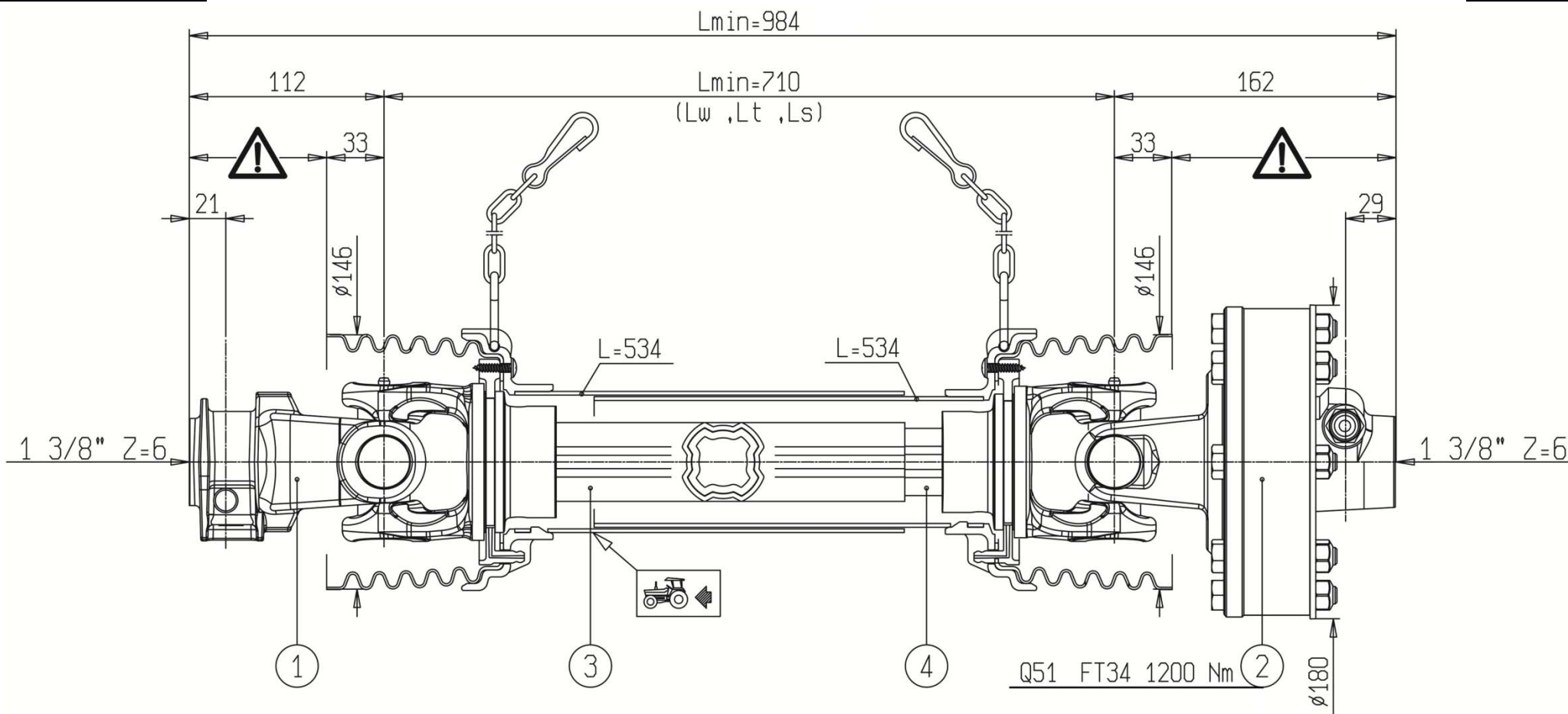

KARDAN.095.0
GELENKWELLE.095.0
P.T.O. SHAFT.095.0
P.T.O. ALBERO.095.0

Ident: 150644805
(1000 min⁻¹)
L'arbre de
transmission
N. 095.0

P.T.O.
AS.095.0

KARDAN.095.1
GELENKWELLE.095.1
P.T.O. SHAFT.095.1
P.T.O. ALBERO.095.1

Ident: 150662009
L'arbre de
transmission
N. 095.1
P.T.O. AS.095.1

KARDAN.095.0
KARDAN.095.1

Ident: 150644805
Ident: 150662009

SILVERCUT DISC 300 S FC=+101

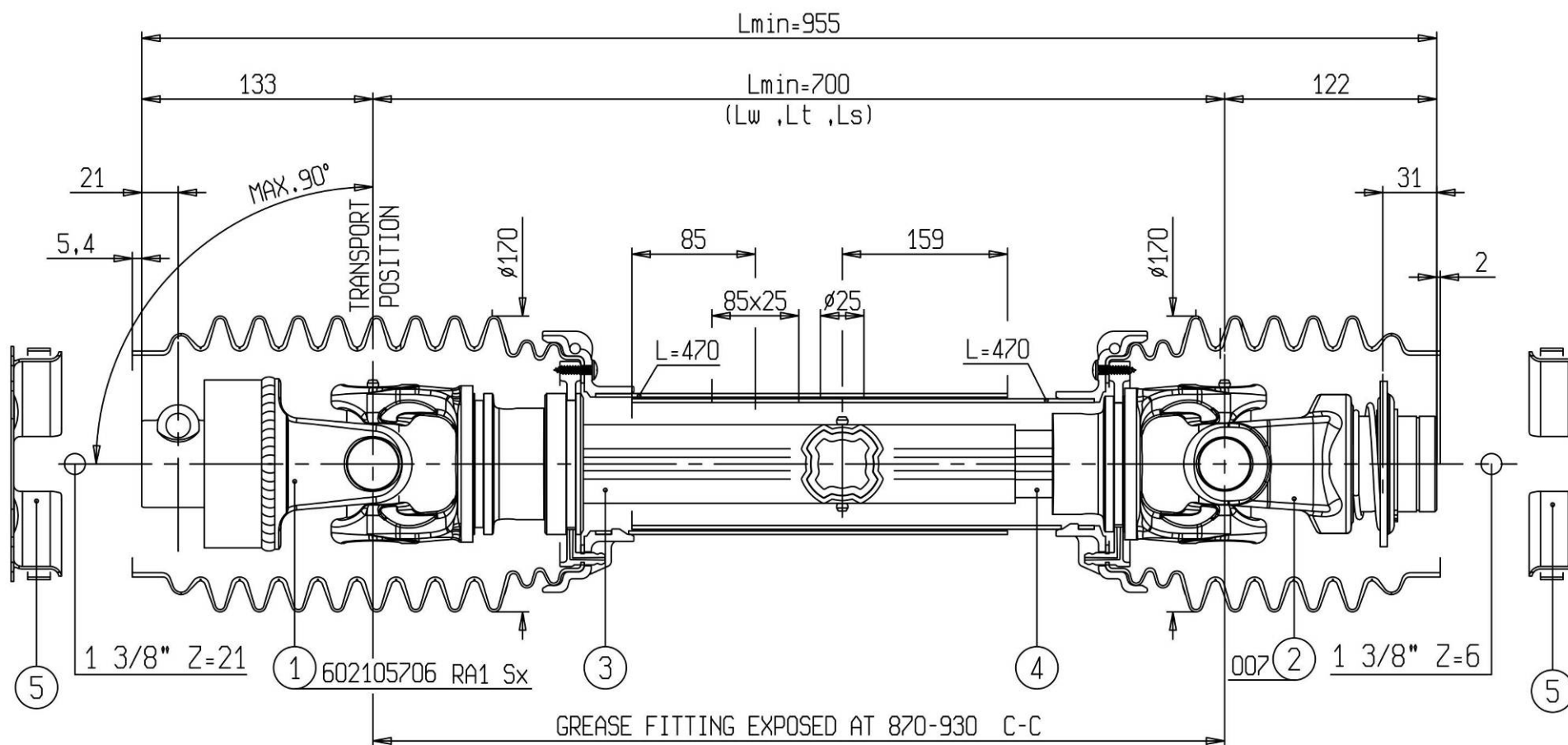

KARDAN.096.0

Ident: 150652706

KARDAN.096.1

Ident: 150662107

KARDAN.096.0
GELENKWELLE.096.0
P.T.O. SHAFT.096.0
P.T.O. ALBERO.096.0

Ident: 150652706
L'arbre de
transmission
N. 096.0

P.T.O.
AS.096.0

KARDAN.096.1
GELENKWELLE.096.1
P.T.O. SHAFT.096.1
P.T.O. ALBERO.096.1

Ident: 150662107
L'arbre de
transmission
N. 096.1
P.T.O. AS.096.1

SILVERCUT DISC 300 S FC=+101

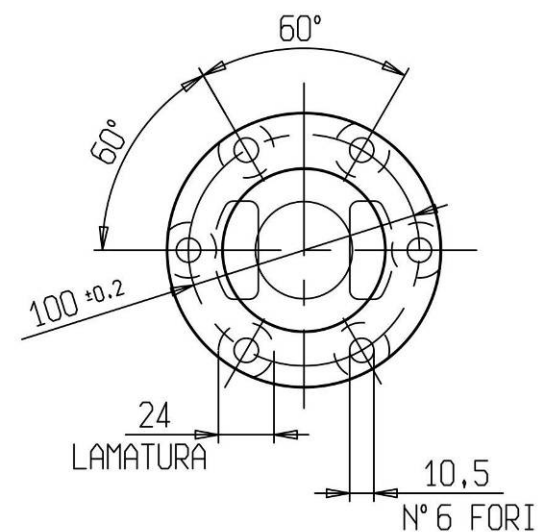
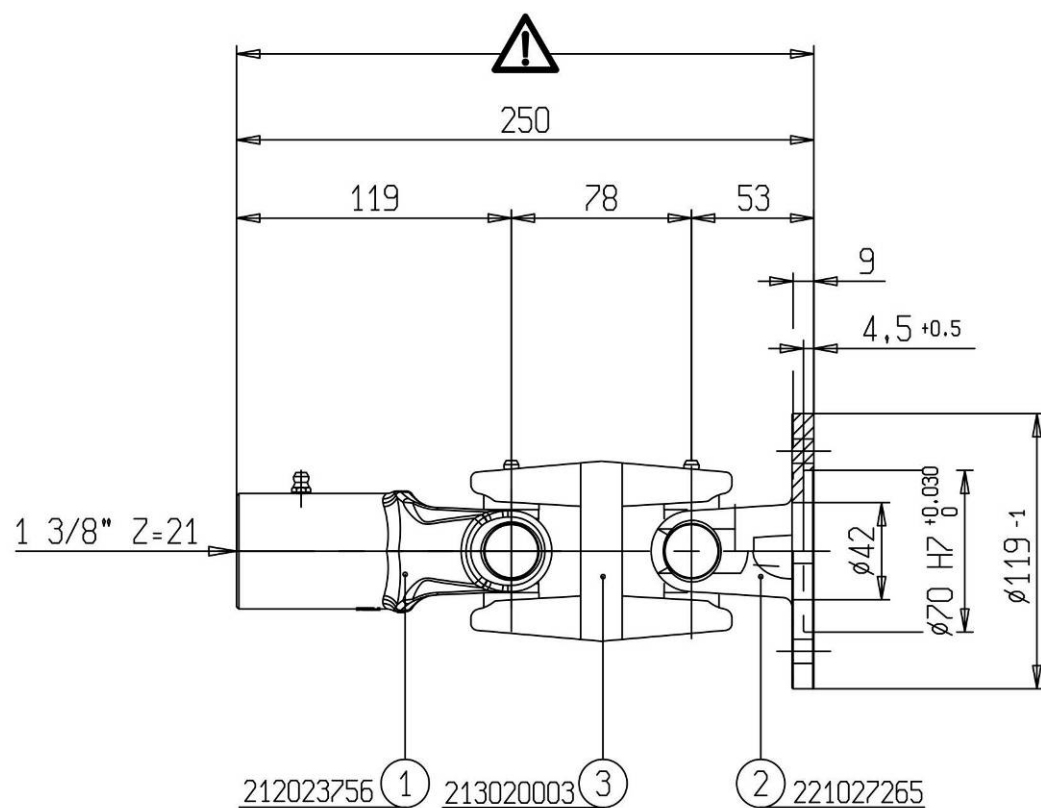

KARDAN.082.0

Ident: 150618200

KARDAN.082.0
GELENKWELLE.082.0
P.T.O. SHAFT.082.0
P.T.O. ALBERO.082.0

Ident: 150618200
L'arbre de transmission N. 082.0
P.T.O. AS.082.0

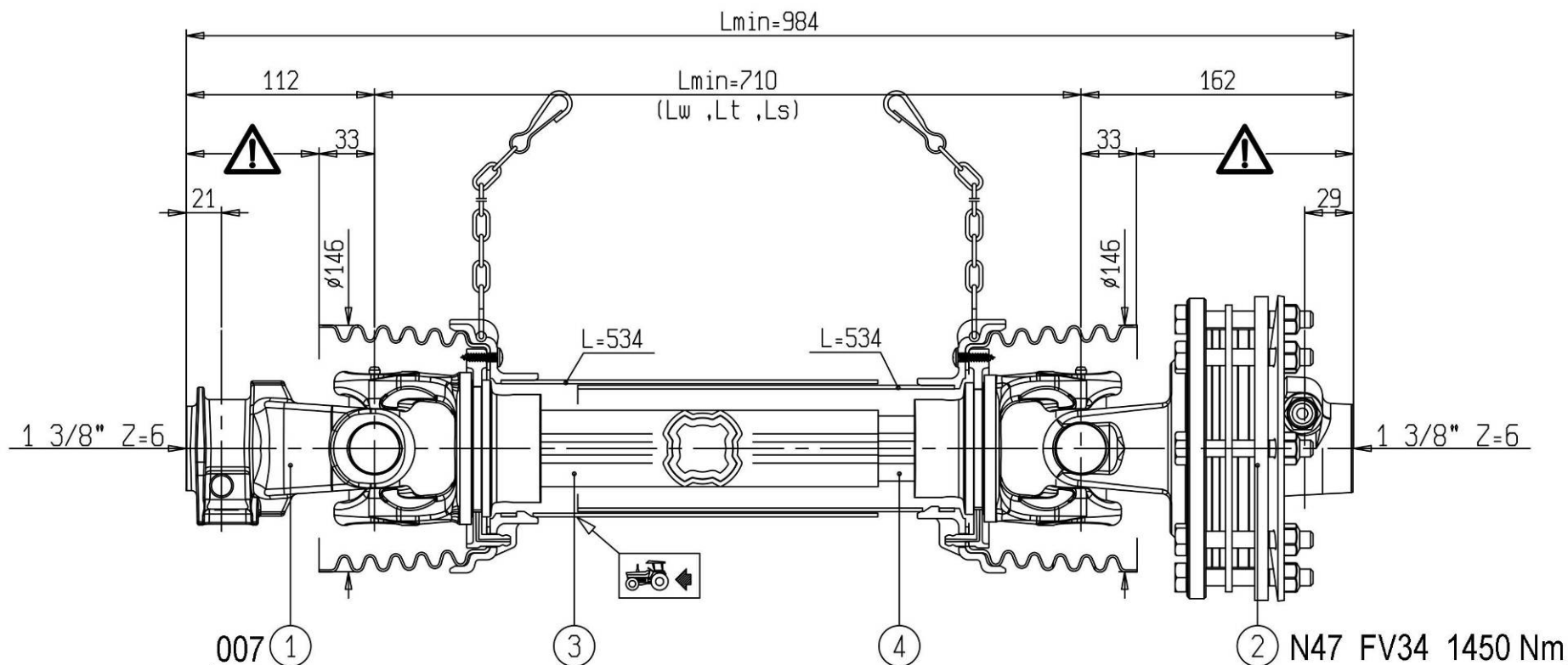

KARDAN.111.0 Ident: 150672604
KARDAN.111.1 Ident: 150706604

KARDAN.111.0
GELENKWELLE.111.0
P.T.O. SHAFT.111.0
P.T.O. ALBERO.111.0

Ident: 150672604
(540 min-1)
L'arbre de
transmission
N. 111.0

P.T.O.
AS.111.0

KARDAN.111.1
GELENKWELLE.111.1
P.T.O. SHAFT.111.1
P.T.O. ALBERO.111.1

Ident: 150706604
P.T.O. AS.111.1
L'arbre de
transmission
N. 111.1

SILVERCUT DISC 300 S FC=+101

SLOVENIJA

SIP ŠEMPETER d.d. 3311 ŠEMPETER V SAVINJSKI DOLINI Tel: 03 70 38 500 Reklamacije: (0)3 70 38 562 Fax: 03 70 38 665	SMOLIČ JOŽE Artmanja vas 7, 8211 DOBRNIČ Tel: 07 34 65 600 Fax: 07 34 65 389 GSM: 041 693 221	KMETIJSTVO POLANEC d.o.o. Pleterje 34 2324 LOVRENC NA DRAVSKEM POLJU Tel: 02 761 9300 Fax: 02 761 9306
KMETIJSKI CENTER LAH Klanec 13 1218 KOMENDA Tel: 01 8341 022 Tel: 01 8342 070 Tel: 01 8342 080 Tel: 01 8342 212 Fax: 01 8345 505	RIKOTECH d.o.o. Lepovče 23, 1310 RIBNICA Tel. / fax.: 01 83 61 483 GSM: 041 72 43 98	AVTO CENTER ORMOŽ d.o.o. Hardek 44/c, 2270 ORMOŽ Fax: 02 7416 410 Tel: 02 74 16 405 (servis) GSM: 031 322 939 Tel: 02 74 16 407 (trgovina) GSM: 031 891 529
CREINA KRANJ Vodnova 8, 4000 KRANJ Tel: 04 20 13 360 (centrala) Tel: 04 20 13 355 (servis) Fax: 04 20 13 363	KZ KRKA z.o.o. OC AGROSERVIS Novo Mesto Knafelčeva 2 8000 NOVO MESTO Tel: 07 393 01 11 Fax: 07 393 01 25 Tel: 07 393 01 10	ŽIBRAT JANI Mota 32, 9240 LJUTOMER Tel: 02 584 1130 Fax: 02 584 1130 GSM: 041 713 300
AVTO ERŽEN d.o.o. Podjelovo Brdo 1, 4225 SOVODENJ Tel: 04 510 80 70 Fax: 04 510 80 77 GSM: 041 721 706	JAKŠE SAMO Prvomajska c. 22 8310 ŠENTJERNEJ Fax / Tel: 07 3081 309	FRANC ŠTAMUL s.p. Vuhred 125 2365 VUHRED Fax / Tel: 02 88 73 751 GSM: 041 332 684
	TOMC MARJAN Primostek 6 8332 GRADAC Tel: 07 30 58 513 GSM: 041 685 133	

HRVAŠKA

MF SERVIS Filipčič Milorad Gradec 9, 10345 GRADEC Tel: ++385 01 897 058 GSM: 098 248 267	PROIZVODNA OPRUGA DEŽANOVAC DEŽANOVAC Tel: ++385 43 381 333 Tel: ++385 43 381 366 (trgovina) Fax: ++385 43 381 330	AGM PANEX ČAKOVEC Zagrebačka 101, 40300 ČAKOVEC Tel: ++385 40 384 144 Tel: ++385 40 384 354 Tel: ++385 40 384 351 (servis) Fax: ++385 40 384 355
BOŽIČ VLADO Brače Radiča 50 42232 MARTIJANEC Tel: ++385 42 673 020 GSM: 099 420 927	ALKAR d.o.o. Dubrovačka 67, 34000 POŽEGA Tel: ++385 34 274 671 Fax: ++385 34 273 433 GSM: 098 362 996 GSM: 098 365 211	ALSO d.o.o. Končanica 355 43505 KONČANICA Tel: ++385 43 325 124 GSM: 091 56 13 600

BOSNA IN HERCEGOVINA

P.P. MABI Mrkodol h.h. 80240 TOMISLAVGRAD Tel: ++387 34 310 100	AGROCOOP KOBATOVCI 78255 BOSANSKI ALEKSANDROVAC Tel: ++387 51 582 041 (servis) GSM: ++387 65 510 290, Fax: ++387 51 580 800	ACMA d.o.o. Ljusina b.b. 77244 BOS. OTOKA Tel: ++387 37 477 018 Fax: ++387 37 477 039 GSM: ++387 61 155 905
---	---	---

SRBIJA IN ČRNA GORA

AGRO DRINIA 38400 PRIZREN KOSOVO Tel / Fax: ++381 29 44 335 GSM: ++377 44 113 137	JUGOMETAL d.o.o. Kušljevački put b.b., 35210 SVILAJNAC Tel: ++381 35 312 391 Tel: ++381 35 312 027 Tel: ++381 35 311 696, Fax: ++381 35 312 331	AGROAUTO PODGORICA Ul. Bracana Bracanovića 76 81412 SPUŽ Tel: ++381 81 881 784 Fax: ++381 81 636 290
--	--	---

MAKEDONIJA

	EURO POLOG 1226 Zheline, TETOVO Tel: ++389 44 379 379, Fax: ++389 44 378 236	
--	---	--

SIP d.d. Šempeter si pridržuje pravico do morebitnih sprememb v katalogu