

1	BG024299	
2	BG024425	
3	GG301000165V	
5	GG301200167V	
6	BG023043	900
6	BG023044	1100
6	BG022892	1300
7	GGA00300130	
8	BG022893	
9	BG013981	
10	GG300800155V	
11	BG023602	
20	GG630100020	
21	BG023778	
22	GGA002052070	
23	GGA00G40007	
24	GGA002502071	
25	GGA00G10073	
26	GGA001202077S	
27	GGA00G10071	
28	GGA002002070	
29	GG565080000	
30	GG919738050X	
31	BG021943	
32	GG500100028Z	
33	GG500100029Z	
34	GG919800004Z	
35	GGA001262055	
36	GGA004542135	
37	GGA00G10052	
38	GGA002502050	
39	BG009488	
40	GGA00G40015	
41	GG307000040V	
43	GGA00356060	
44	A-356660.620NB	
45	GG919848035	
46	GG950410030	
47	GGA002452033	
48	GGA001202033	
49	BG019111	
50	GGA00116750	
51	GG919800003Z	
52	BG022077	
53	BG020437	

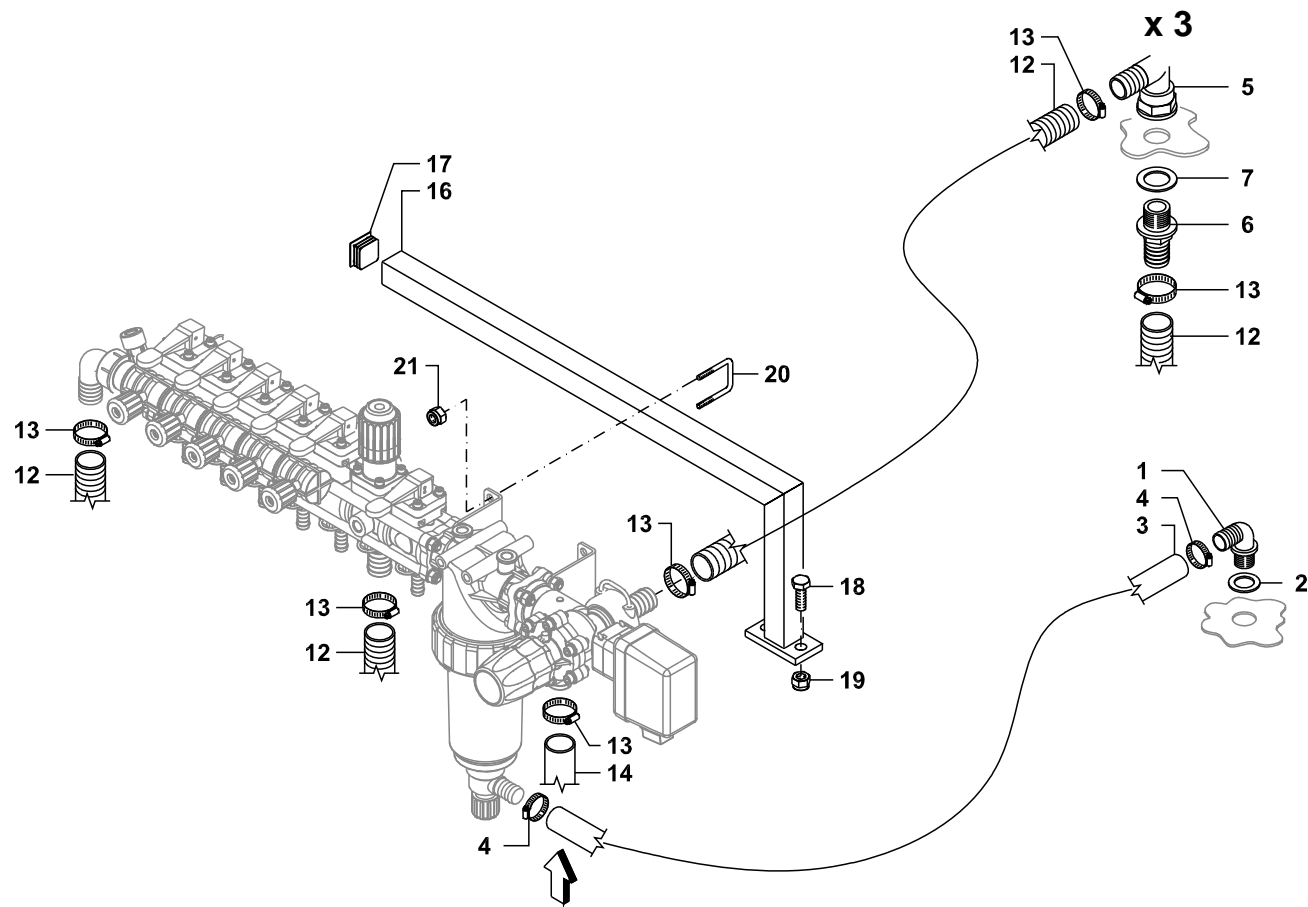

1	BG011332	
2	GGA00G40002	
3	GG562092000	
4	GG919701001	
5	BG019109	
6	BG013227	
7	GGA00G40003	
12	GG562580000	
13	GG919725035X	
14	GG562501000	
15	GG562592000	
16	GG650300008V	5 functions
16	GG650300013V	3 functions
17	GG950130030	
18	GG900110030Z	
19	GG905400010	
20	GG500500004Z	
21	GG905300006	

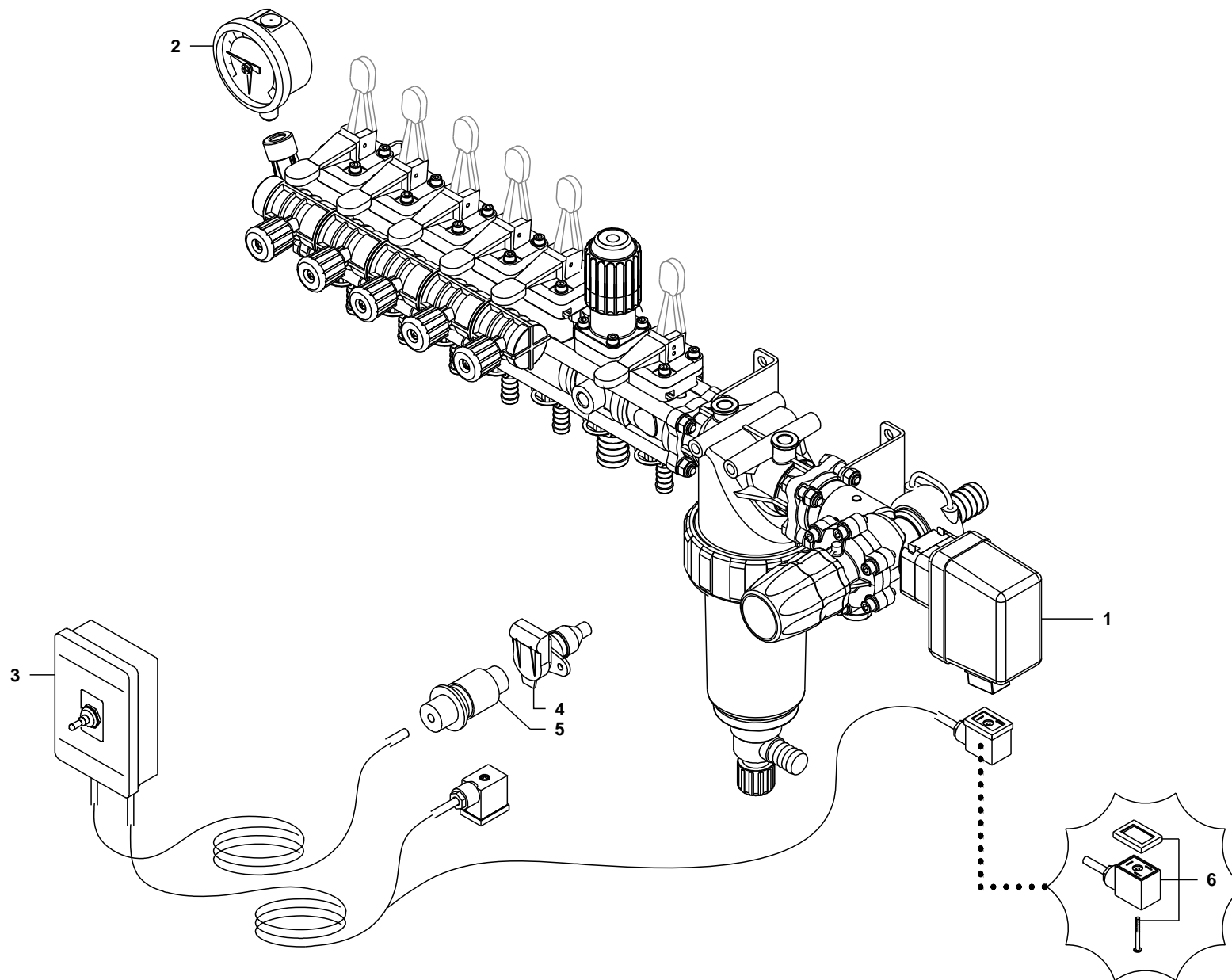

1	GGA00471CGA08	3 vie + 1
1	GGA00471CGA09	5 vie + 1
2	GG680000028	
3	BG020373	
4	GG810100069	
5	GG810100047	
6	GGA00ECS0015	

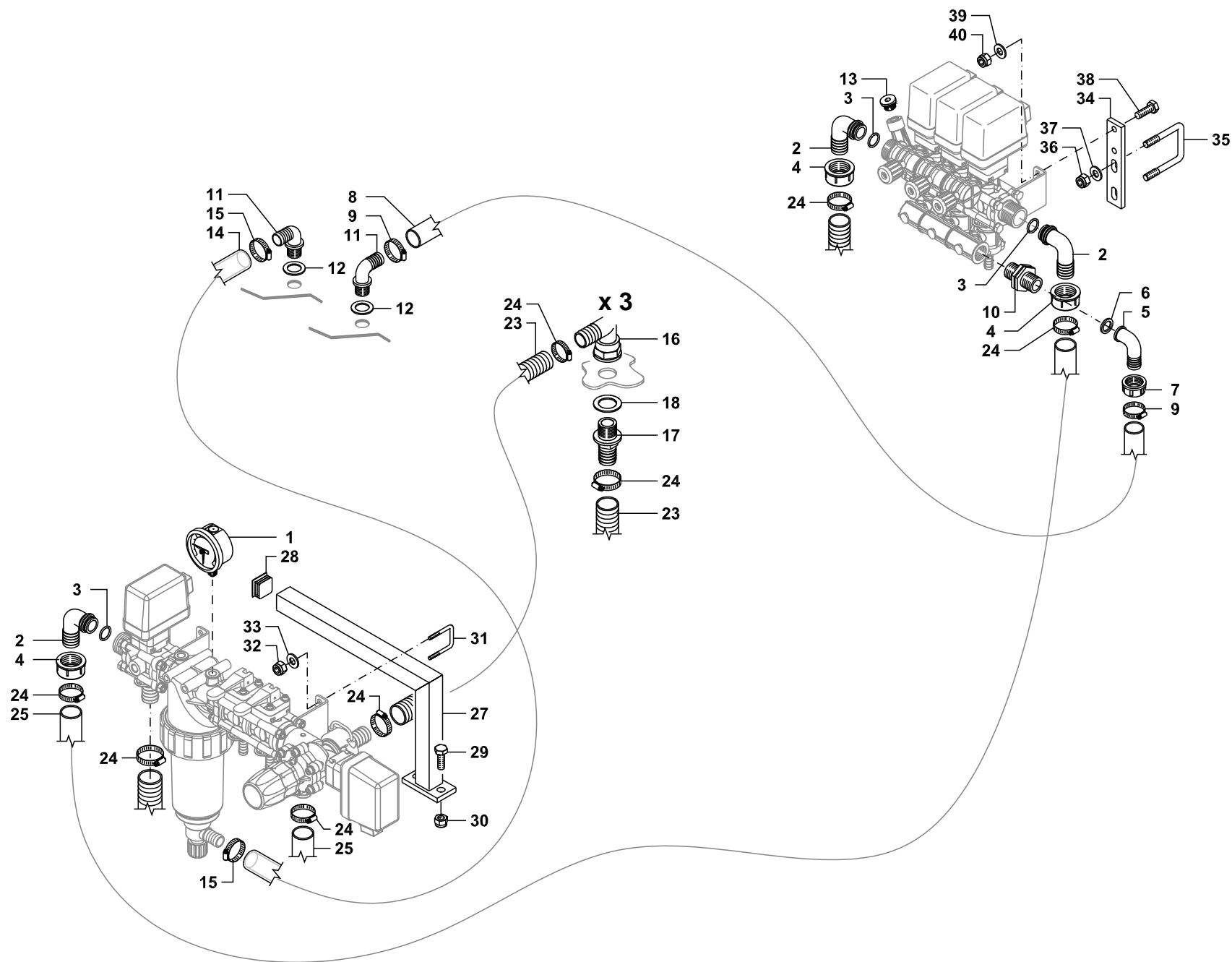

1	GG680000028	
2	GGA00116425	
3	GGA00G10041V	
4	GGA002002040	
5	GGA00115320	
6	GGA00G40013	
7	GGA002002030	
8	GG561900000	
9	GG919714027X	
10	GGA002502030	
11	BG011332	
12	GGA00G40002	
13	GG570100036Z	
14	GG562092000	
15	GG919701001	
16	BG019109	
17	BG0193227	
18	GGA00G40003	
23	GG562580000	
24	GG919725035X	
25	GG562501000	
27	GG650300013V	
28	GG950130030	
29	GG900110030Z	
30	GG905400010	
31	GG500500004Z	
32	GG905300006	
33	GG907106018Z	
34	GG650300015V	
35	GG500500002Z	
36	GG905300010	
37	GG907010021Z	
38	GG900108025Z	
39	GG907008017Z	
40	GG905400008	

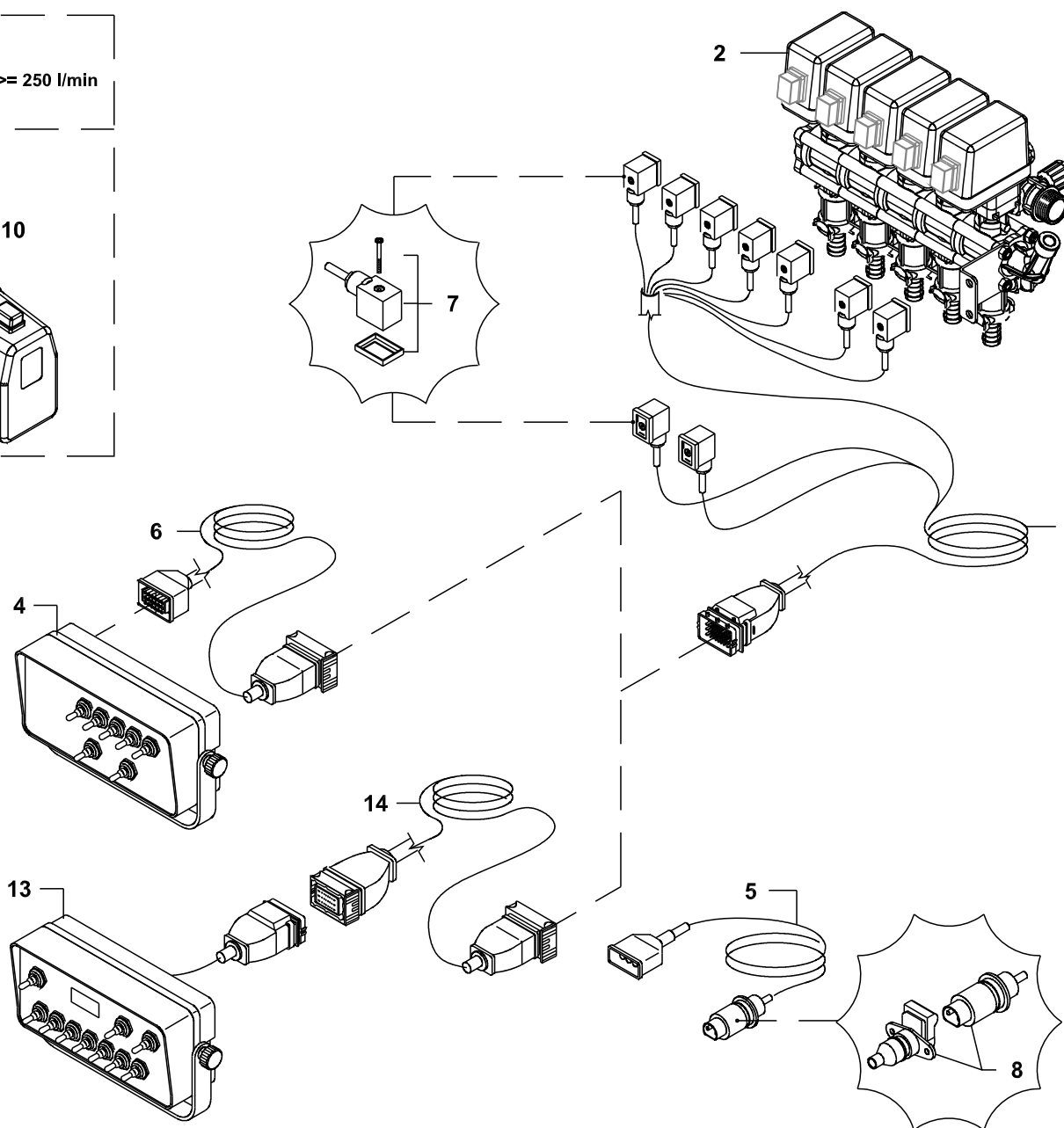
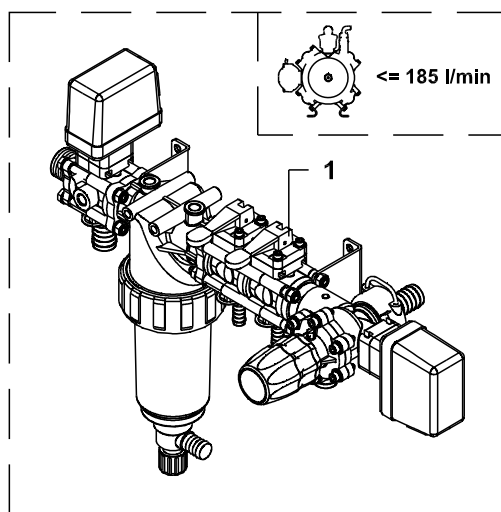
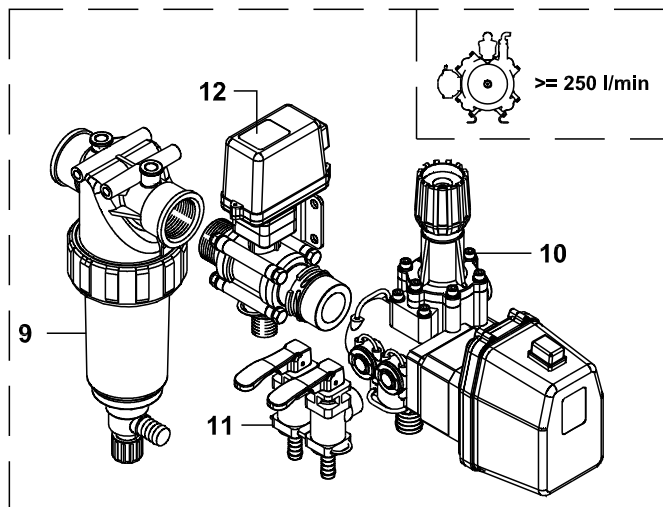

1	GGA00471CGA11	
2	GGA00463CGA13	5 funz.
2	GGA00463CGA14	7 funz.
3	BG020265	
4	BG020270	5 funz.
5	GGA466550.080	
6	BG020268	
7	GGA00ECS0015	
8	GGA00466111	
9	GGA0032821535	
10	GGA004642502	
11	GGA464402.150	
12	BG020120	
13	BG021263	7 funz.
14	BG021729	

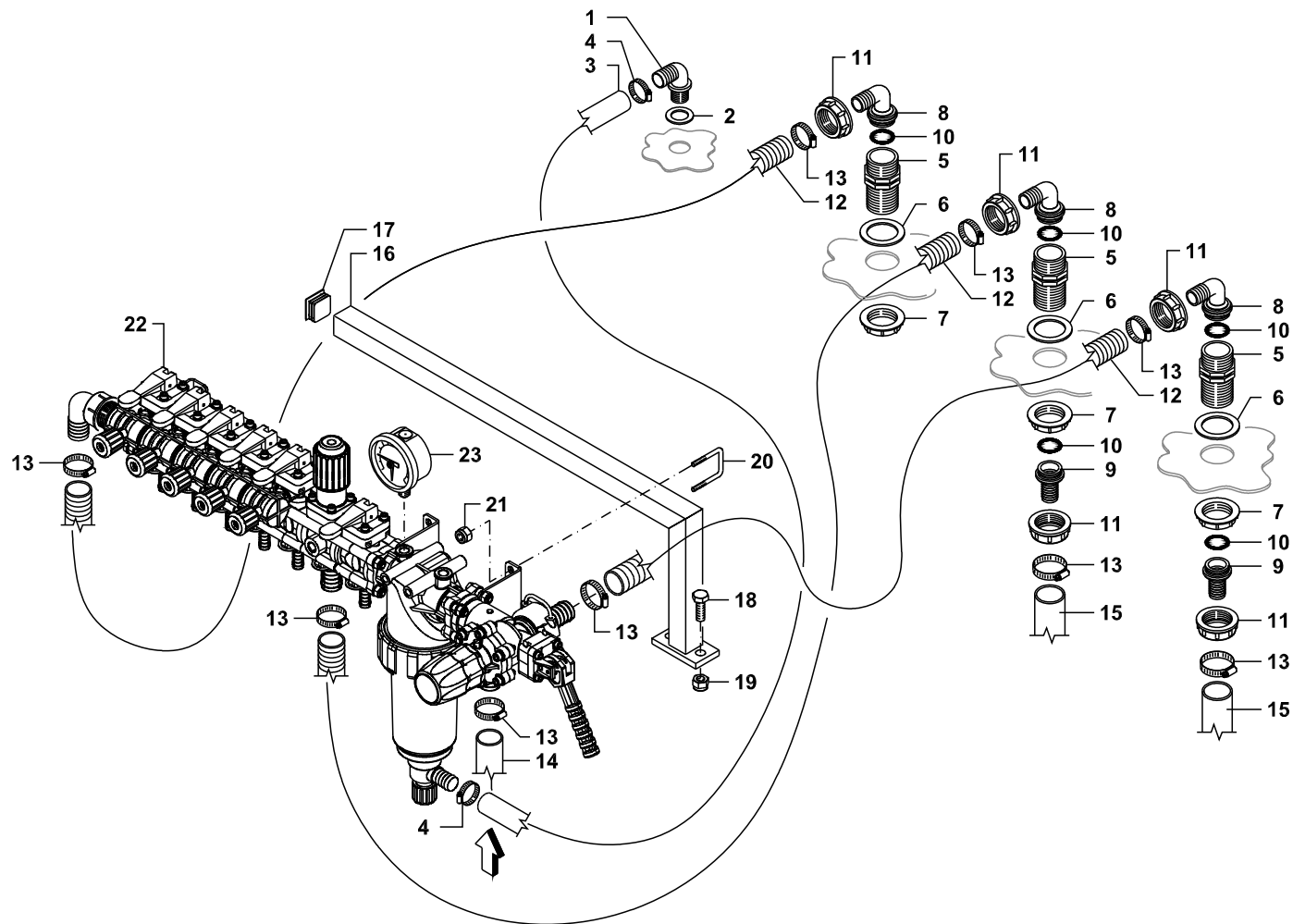

1	BG011332	
2	GGA00G40002	
3	GG562092000	
4	GG919701001	
5	GGA002502061	
6	GGA00G40006	
7	GGA002052060	
8	GGA00116625	
9	GGA00106625	
10	GGA00G10061	
11	GGA002002060	
12	GG562580000	
13	GG919717032X	
14	GG562501000	
15	GG562592000	
16	GG650300008V	
17	GG950130030	
18	GG900110030Z	
19	GG905400010	
20	GG500500004Z	
21	GG905300006	
22	GGA00471CGA03	3 vie + 1
22	GGA00471CGA04	5 vie + 1
23	GG680000028	

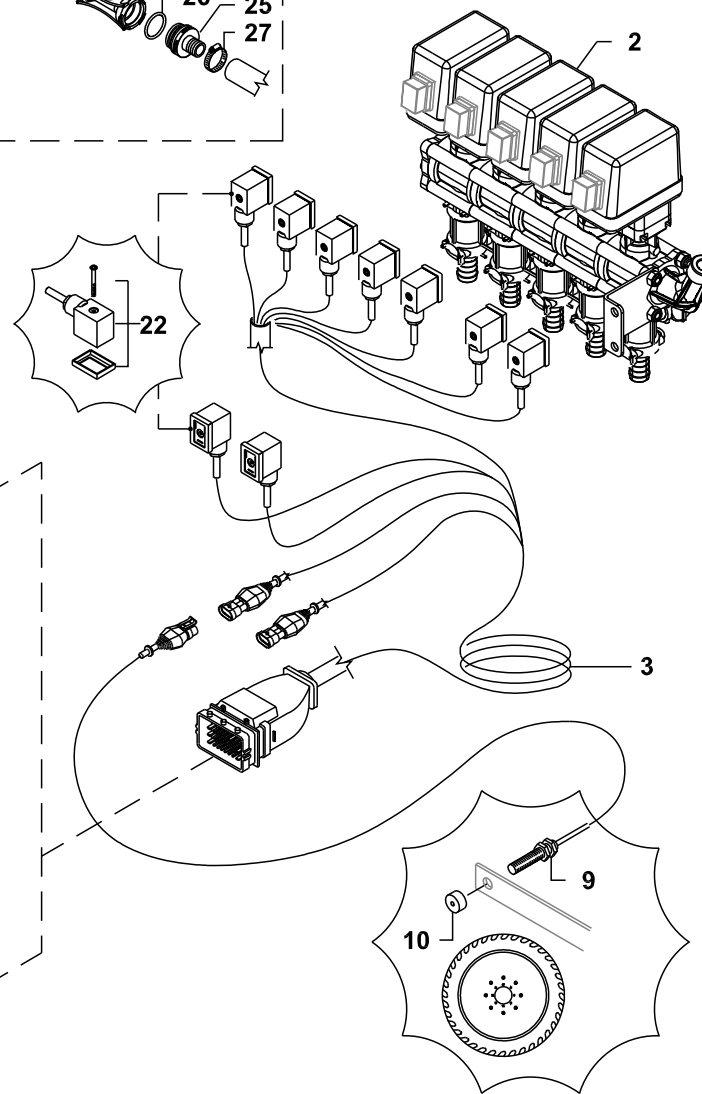
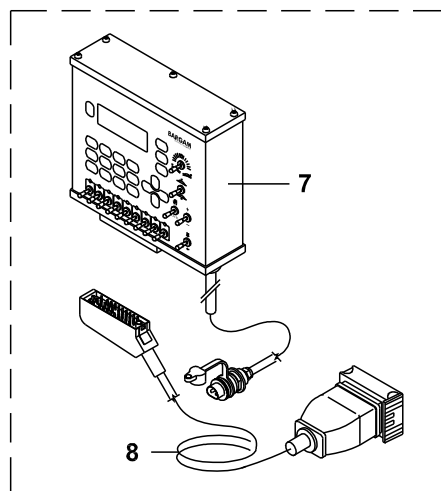
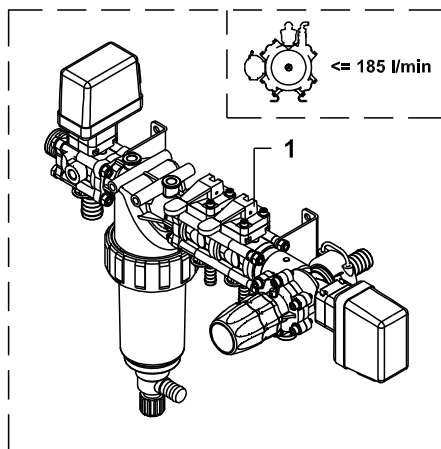
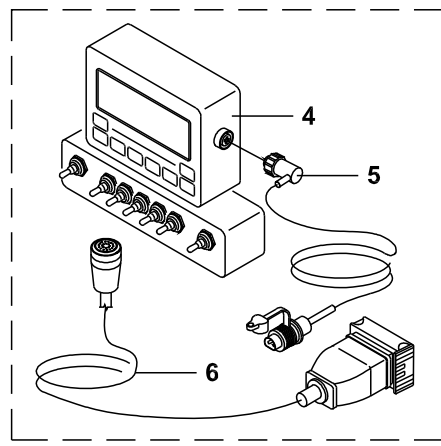
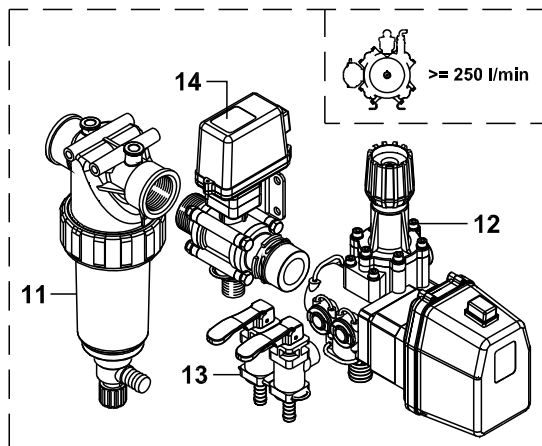
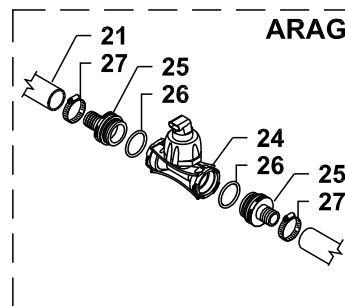
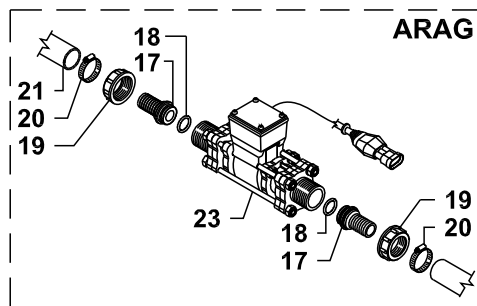
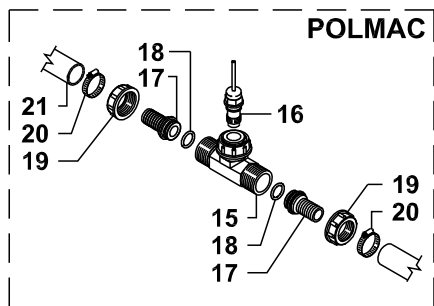

1	GGA00471CGA12	
2	GGA00463CGA10	5 funz.
2	GGA00463CGA11	7 funz.
3	BG020265	
4	BG021866	5 funz.
4	BG025948	7 funz.
5	BG020755	
6	BG020267	5 funz.
6	BG026285	7 funz.
7	BG012053	5 funz.
7	BG013776	7 funz.
8	BG020283	
9	BG020742	Bravo 180
9	GG800312583	Mueller
10	GG650300104Z	Bravo 180
10	GG800312140	Mueller
11	GGA0032821535	
12	GGA004642502	
13	GGA464402.150	
14	BG020121	
15	GG680000069	
16	GG680000066	
17	GGA00106525	
18	GG600200211	
19	GGA002002050	
20	GG919725035X	
21	GG562501000	
22	GGA00ECS0015	
23	GGA0046237145	
24	BG029283	5/100
24	BG025927	10/200
25	BG025726	
26	BG025725	
27	GG919717032X	

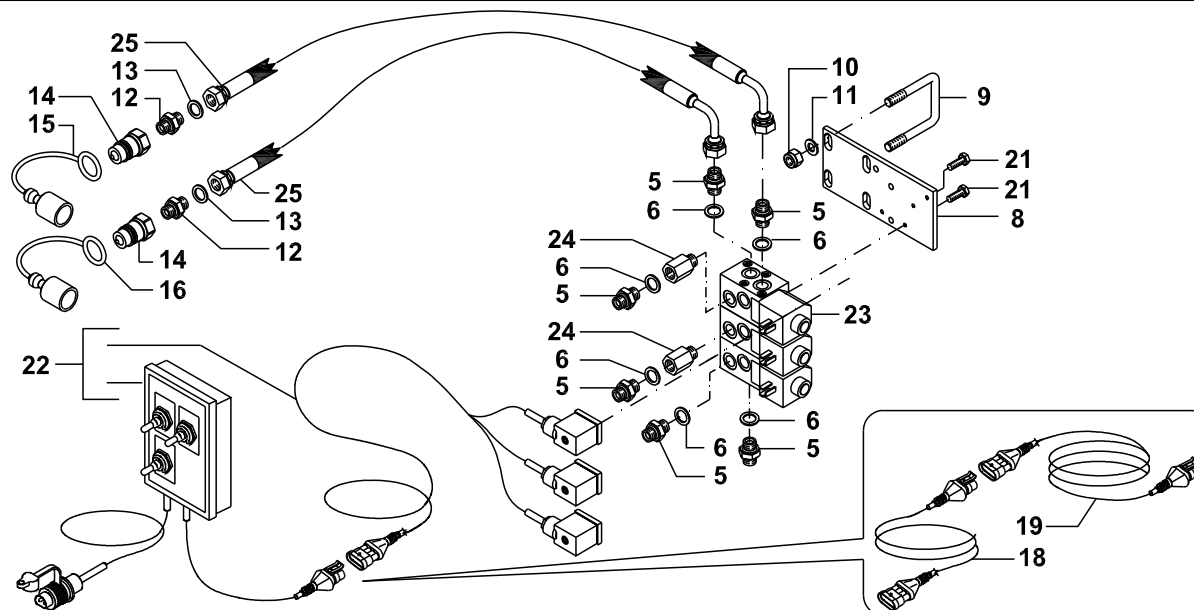
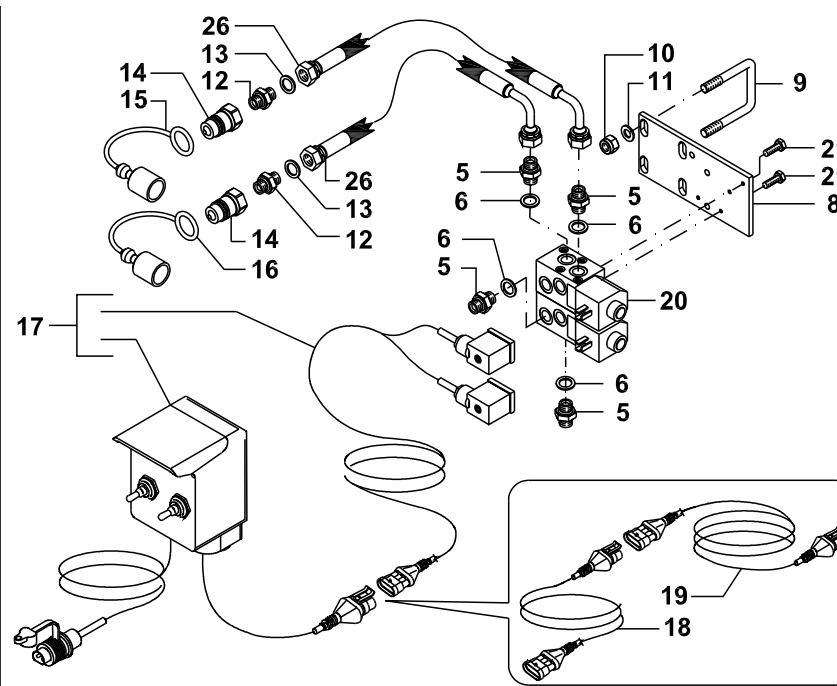
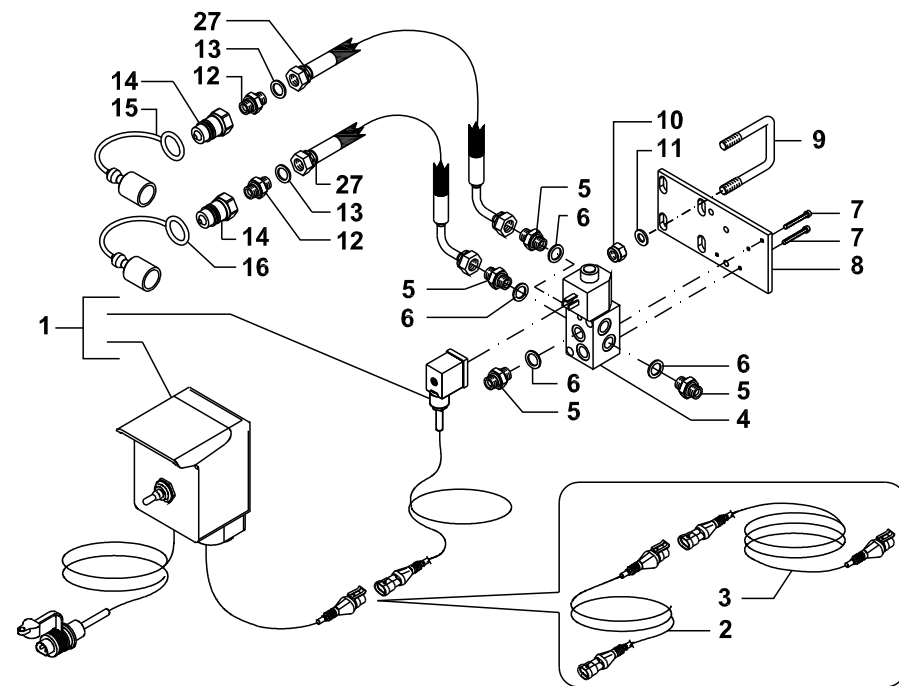

- 1 BG029987
- 2 BG029985
- 3 BG029984
- 4 BG015056
- 5 BB50223002
- 6 BB50243113
- 7 BB50112026
- 8 GG501100035V
- 9 GG500500002Z
- 10 GG905300010
- 11 GG907010021Z
- 12 BB50223203
- 13 BB50243121
- 14 GG740000094
- 15 GG740000099
- 16 GG740000100
- 17 BG029986
- 18 BG029979
- 19 BG029980
- 20 BG015057
- 21 GG900106016Z
- 22 BG030000
- 23 BG020256
- 24 GG740000016Z
- 25 GG7671210500
- 26 GG767125000
- 27 GG767124500

Rosso/Red
Blu/Blue

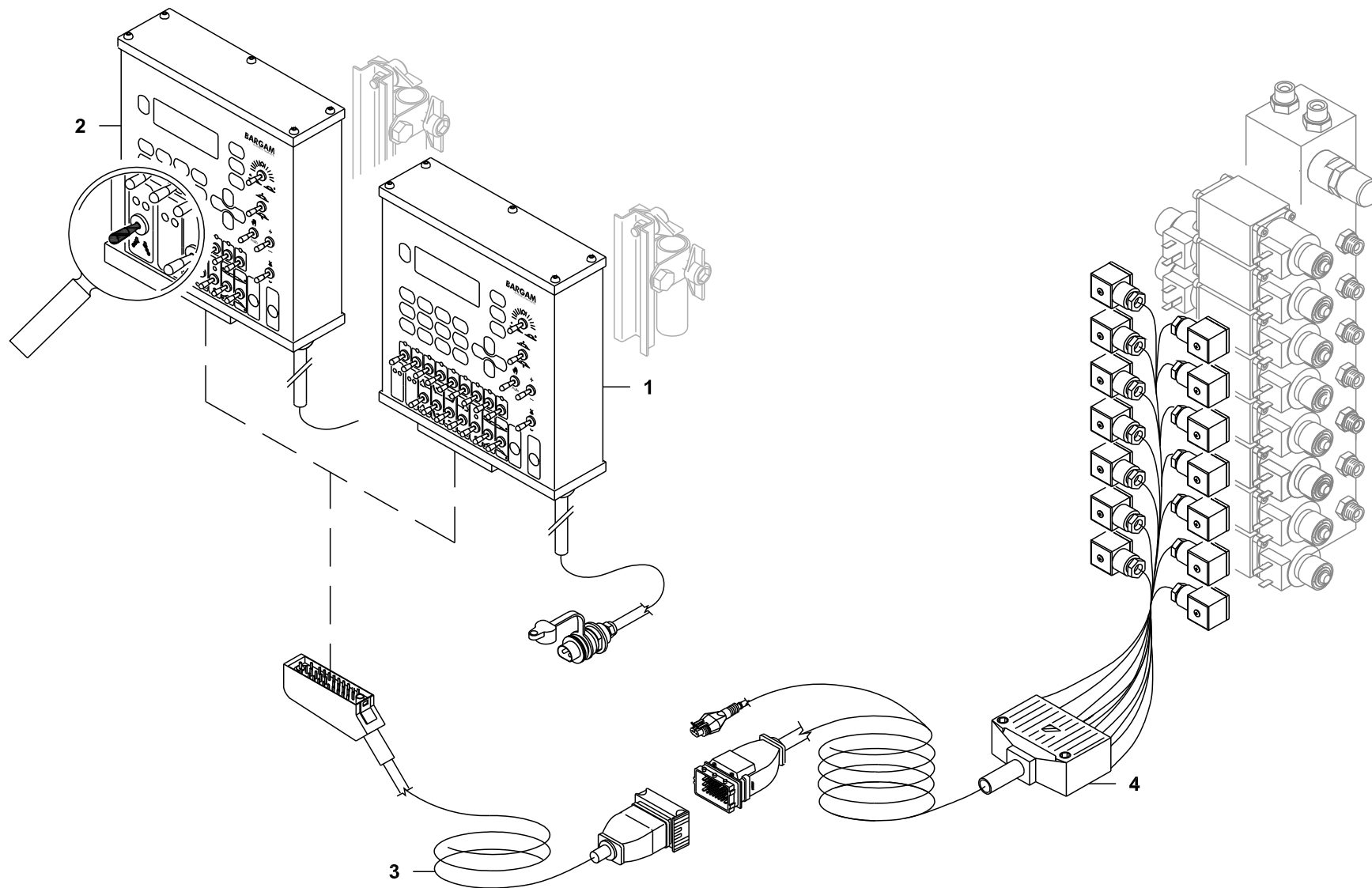

1	BG013828	5 H20 - 7 Oil
1	BG013773	5 H20 - 9 Oil
1	BG013772	7 H20 - 7 Oil
1	BG013774	7 H20 - 9 Oil
1	BG015678	9 H20 - 4 Oil
1	BG013775	9 H20 - 9 Oil
2	BG012055	5 H20 - 7 Oil+TF
3	BG020280	
4	BG020284	

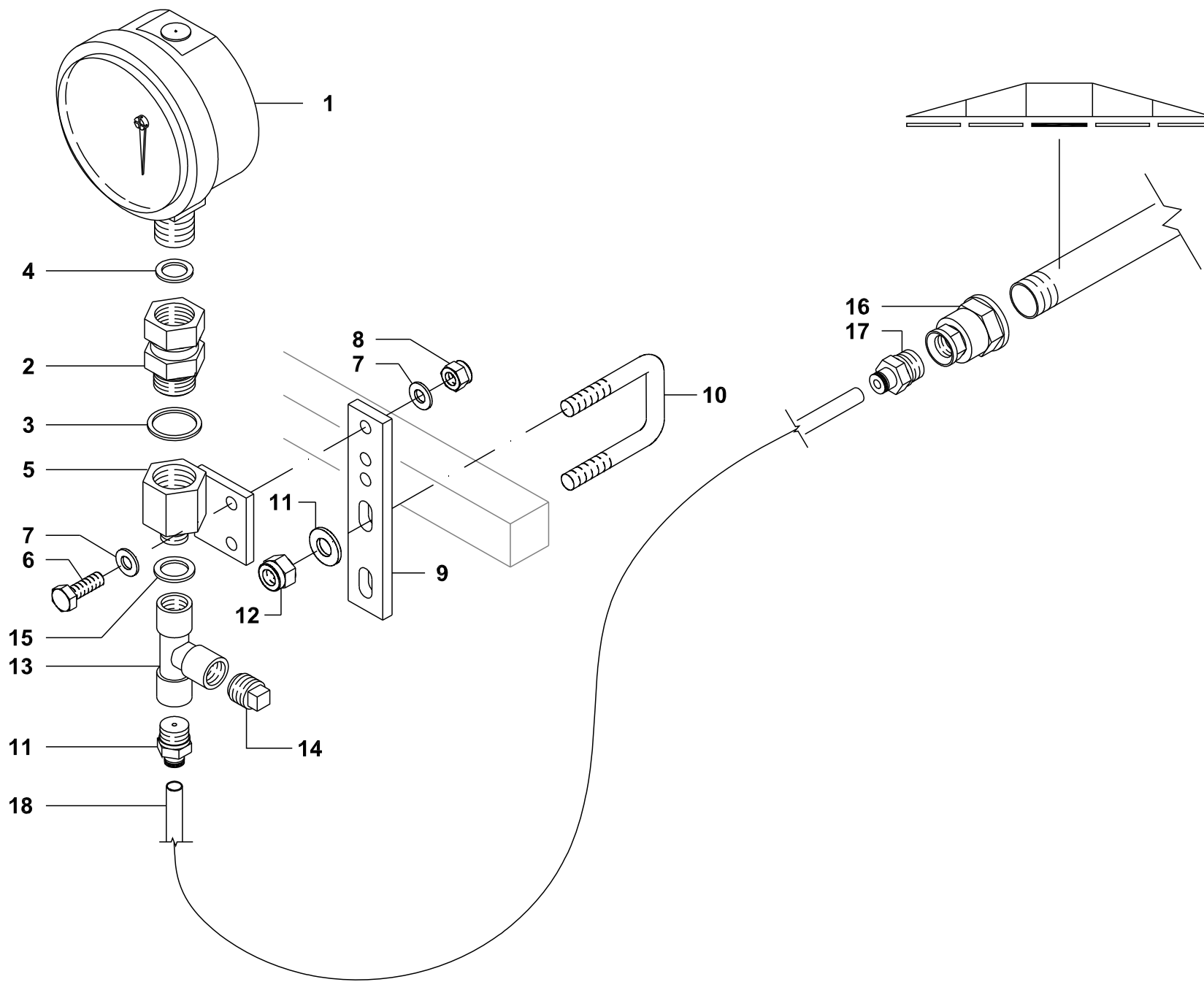

1	BG023977	
2	GG740000047Z	
3	BB50243121	
4	BG016398	
5	GG392000230Z	
6	GG900106025Z	
7	GG907106018Z	
8	GG905300006	
9	BG020404	
10	GG500500001Z	
11	GG907010021Z	
12	GG905400010	
13	GG570100034Z	
14	GG570100036Z	
15	BB50243113	
16	GGA002352020	
17	GG820110007	
18	GG560284000	

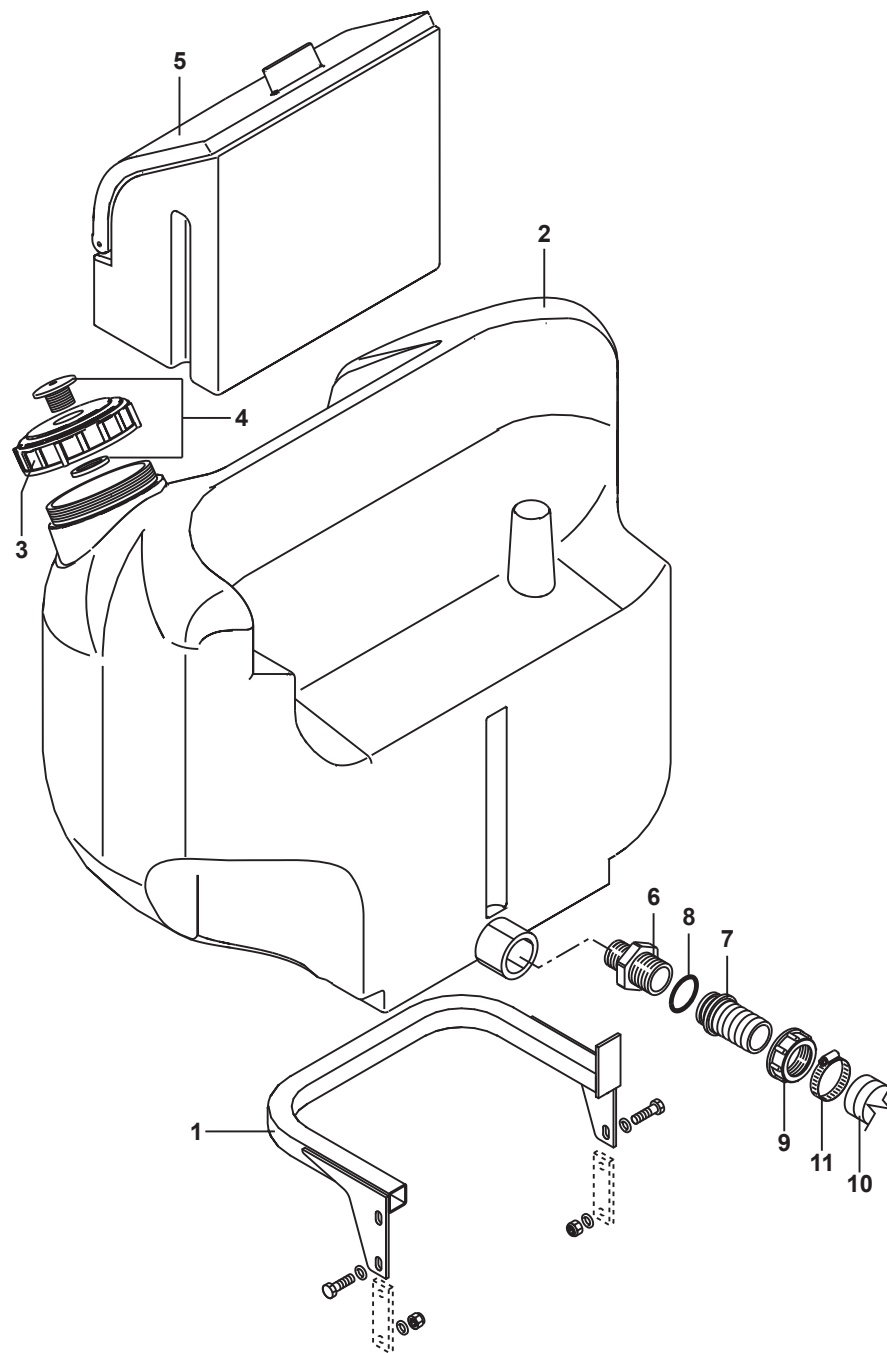

- | | |
|----|--------------|
| 1 | BG022790 |
| 2 | BG022896 |
| 3 | BG023835 |
| 4 | GGA00504203 |
| 5 | BG022991 |
| 6 | GGA002402065 |
| 7 | GGA00106640 |
| 8 | GGA00G10061 |
| 9 | GGA002002060 |
| 10 | GG564080000 |
| 11 | GG919727051X |

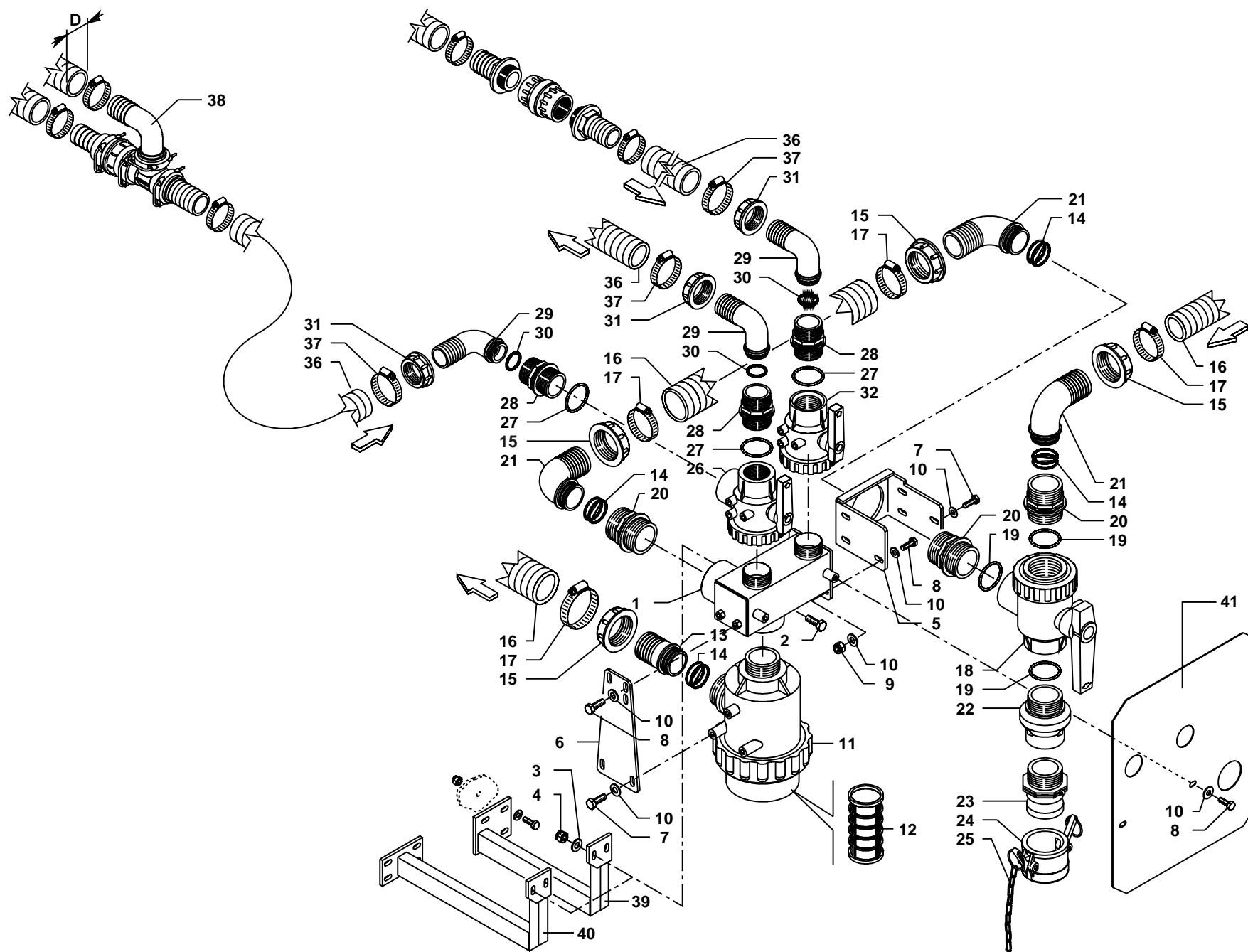

1	GG452000115X
2	GG900110030Z
3	GG907010021Z
4	GG905400010
5	GG65030087V
6	GG443000118V
7	GG900108016Z
8	GG900108020Z
9	GG905400008
11	GGA00316073
12	GGA316003030
13	GGA00106750
14	GGA00G10071
15	GGA002002070
16	GG565080000
17	GG919738050X
18	GGA004542237
19	GGA00G10073
20	GGA002502070
21	GGA00116750
22	GGA00504029
23	GGA0018107F
24	GGA0018107H
25	GG500800002X
26	GGA004542236H
27	GGA00G10062
28	GGA002502060
29	GGA00116640
30	GGA00G10061
31	GGA002002060
32	GGA004542136
33	BG015000
36	GG564080000
37	GG919732044X
38	BG025749
38	BG025750
39	BG025217
40	BG025247
41	BG015000

D = 25
D = 40

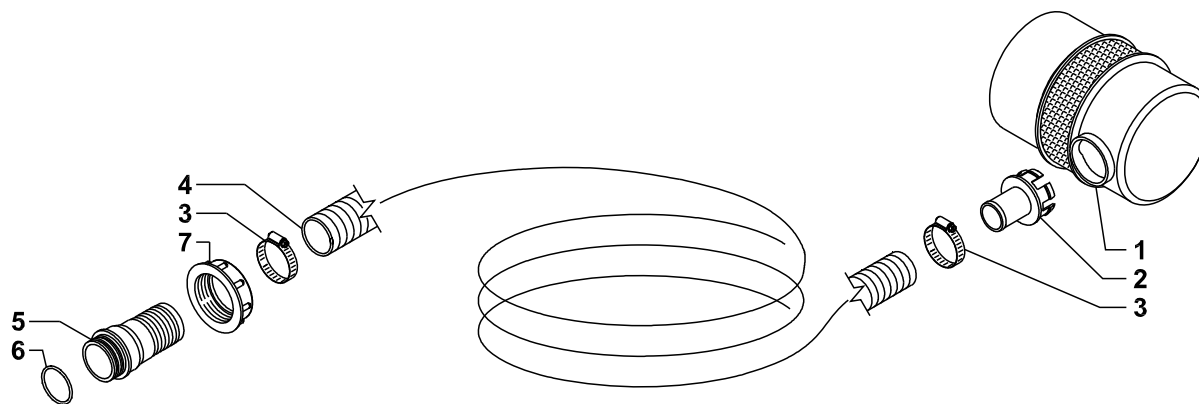

1	GGG008062003	
2	GGG00R00022	
3	GG919727051X	
4	GG564080000	
5	GGA00106640	1"1/2
5	GGA00106740	2"
6	GGA00G10061	1"1/2
6	GGA00G10071	2"
7	GGA002002060	1"1/2
7	GGA002002070	2"

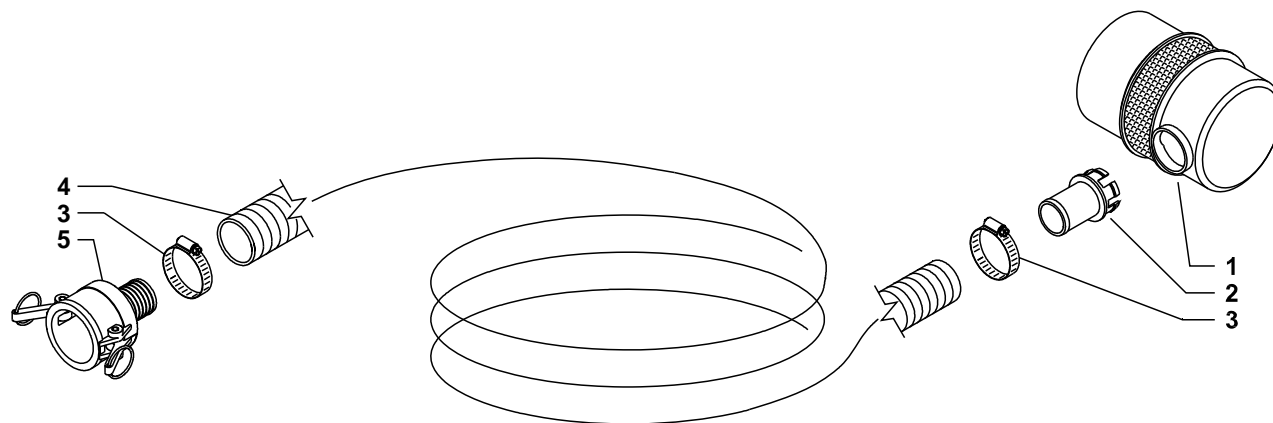

1	GGG008062003	
2	GGG00R00022	D=40
2	GGG00R00023	D=50
3	GG919727051X	D=40
3	GG919738050X	D=50
4	GG564080000	D=40
4	GG565080000	D=50
5	GGA0018106C40	D=40 (1"1/2)
5	GGA0018107C	D=50 (2")

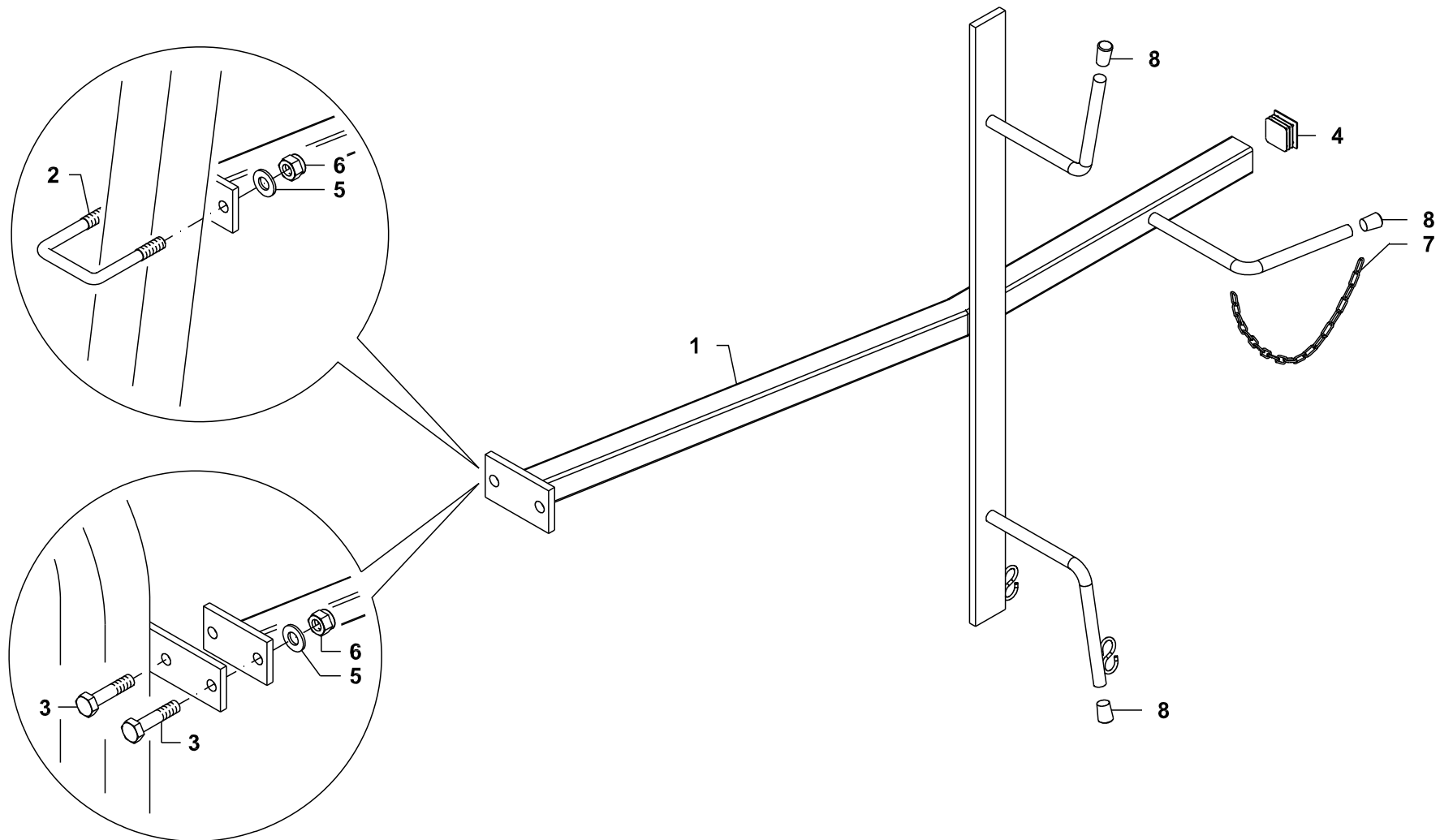

- 1 GG300800112V
- 2 GG500500002Z
- 3 GG900110030Z
- 4 GG950130030
- 5 GG907010021Z
- 6 GG905300010
- 7 GG500800002X
- 8 GG950101010

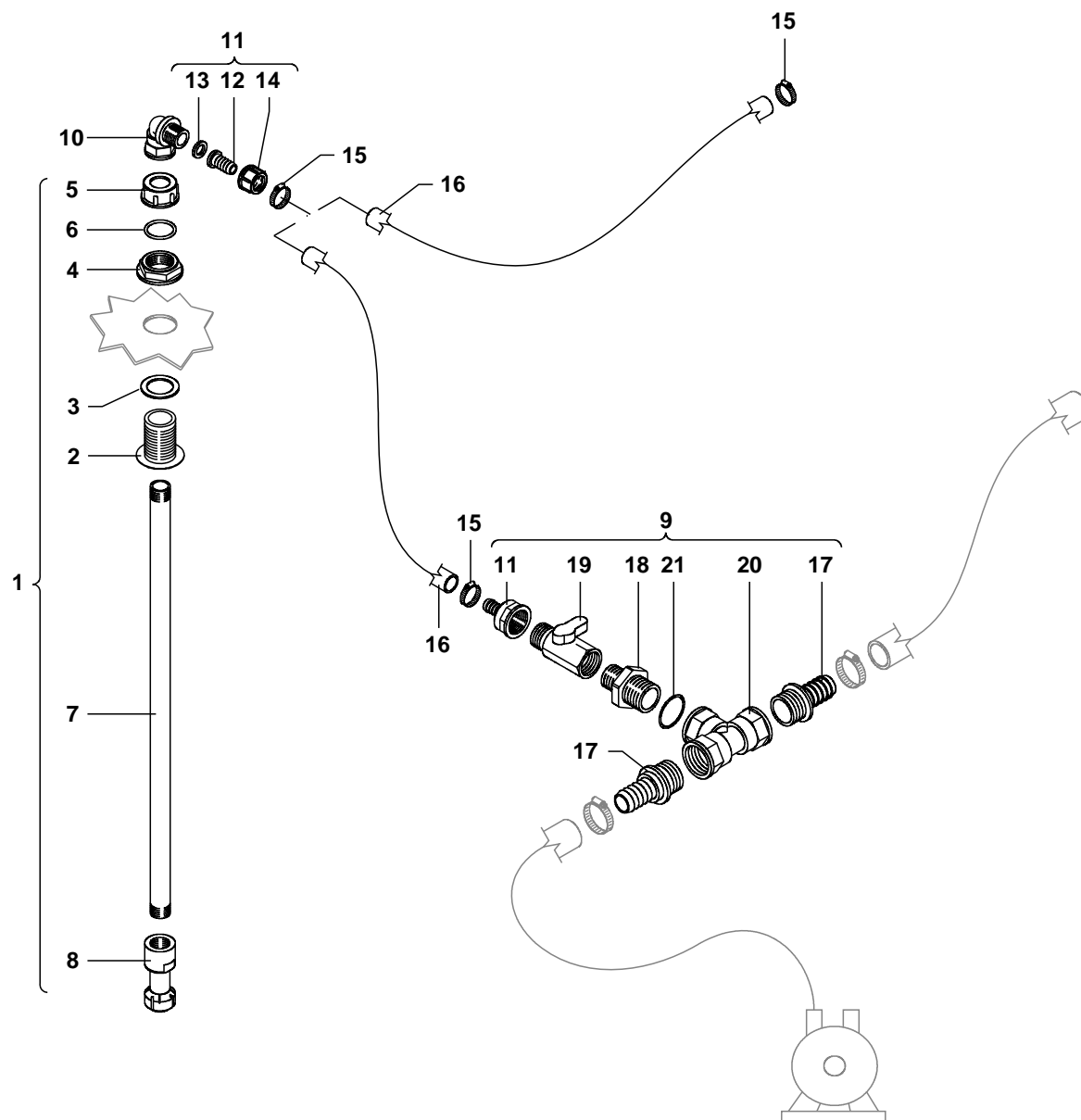

1	GG680000075
2	GGA00220040SS
3	GGA00G400004
4	GGA002052040
5	GGA002102040S
6	GG600200211
7	GG550000570
8	BG027143
9	GG993100057
10	GGA001262022
11	GG999900035
12	GGA00105213
13	GGA00G40012
14	GGA002002020
15	GG919713020
16	GG561301200
17	GGA001033255
18	GGA002402032
19	GG570100014
20	GGA001302030
21	BG019111

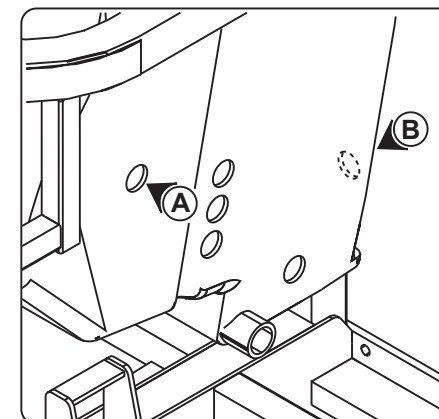
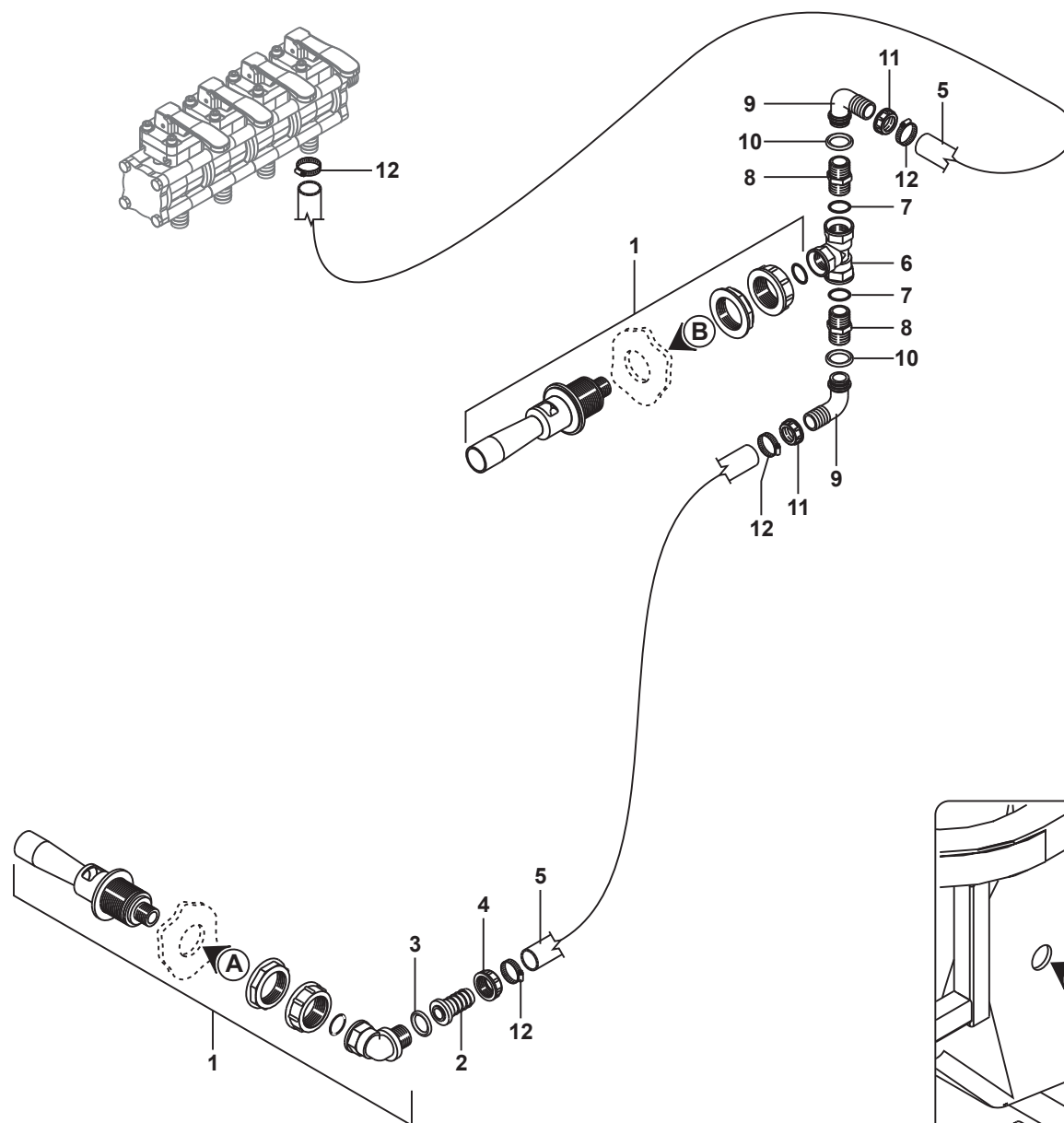

- | | |
|----|--------------|
| 1 | GGA005022032 |
| 2 | GGA00105213 |
| 3 | GGA00G40012 |
| 4 | GGA002002020 |
| 5 | GG561301000 |
| 6 | GGA001302020 |
| 7 | GGA00G10041 |
| 8 | GGA002402032 |
| 9 | GGA00115313 |
| 10 | GGA00G40013 |
| 11 | GGA002002030 |
| 12 | GG919713020X |

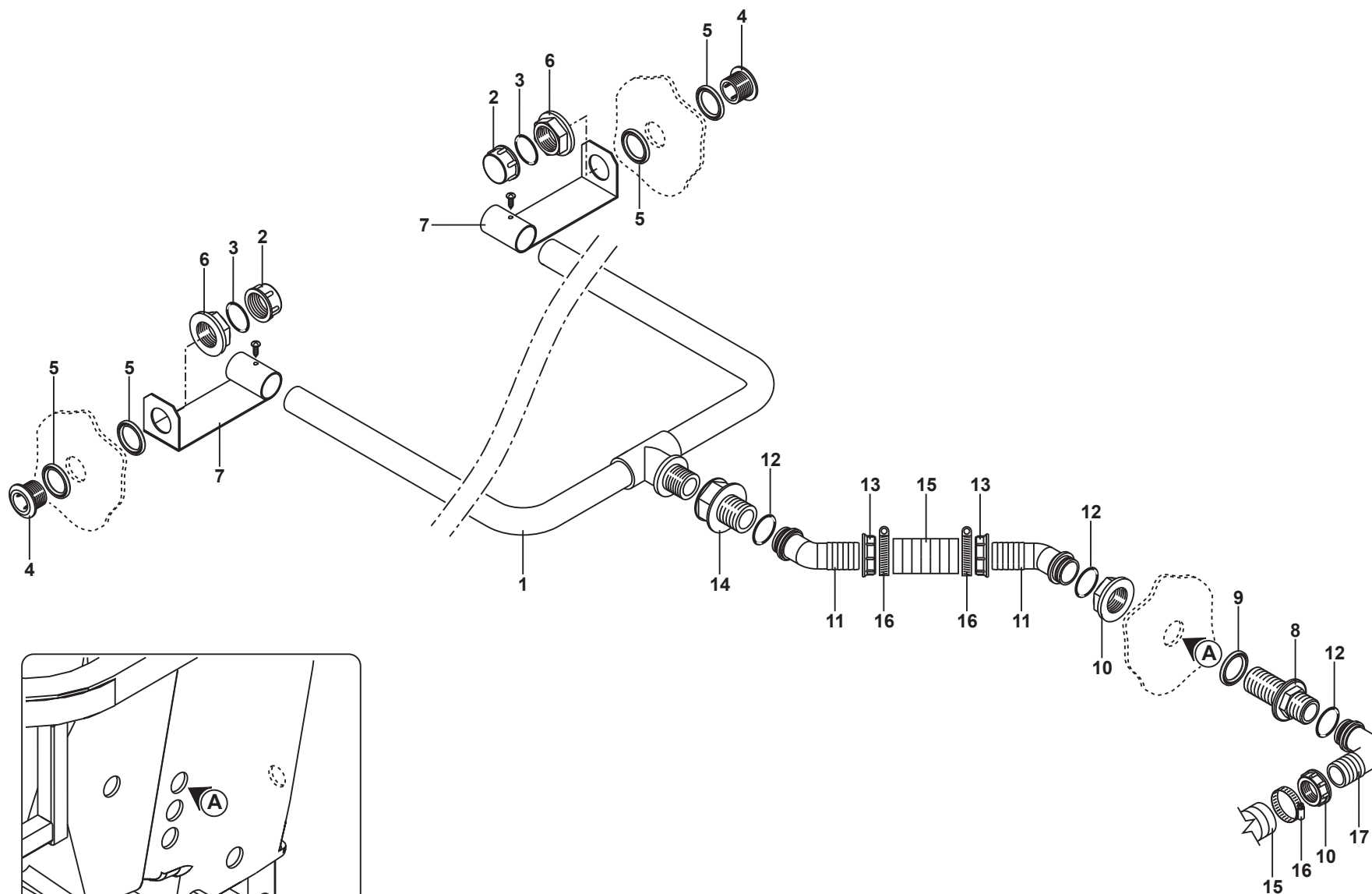

- | | |
|----|--------------|
| 1 | BG023527 |
| 2 | GGA002102020 |
| 3 | GGA00G10020 |
| 4 | GGA00220020 |
| 5 | GGA00G40002 |
| 6 | GGA002052020 |
| 7 | GG310600042 |
| 8 | GGA002502061 |
| 9 | GGA00G40006 |
| 10 | GGA002052060 |
| 11 | GGA00117640 |
| 12 | GGA00G10061 |
| 13 | GGA002002060 |
| 14 | BG001563 |
| 15 | GG564080000 |
| 16 | GG919727051X |
| 17 | GGA00116640 |

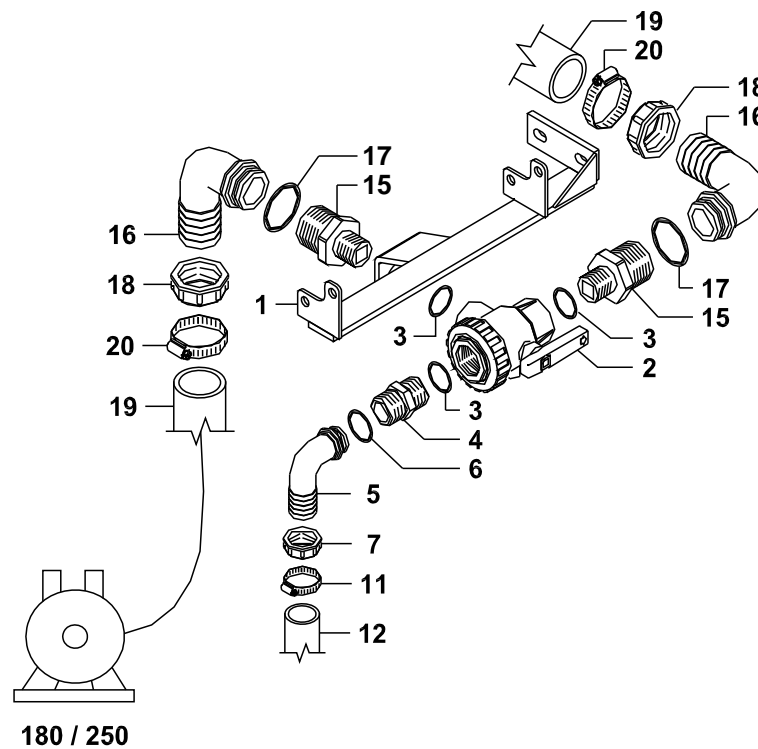
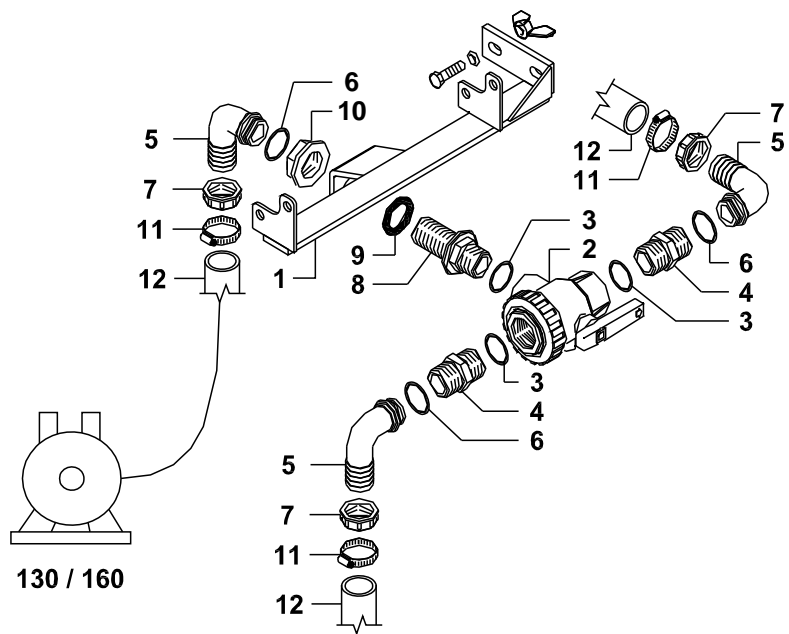

- | | |
|----|---------------|
| 1 | BG023895 |
| 2 | GGA004542234H |
| 3 | BG021039 |
| 4 | GGA002502040 |
| 5 | GGA00116625 |
| 6 | GGA00G10041 |
| 7 | GGA002002040 |
| 8 | GGA002502041 |
| 9 | GGA00G40004 |
| 10 | GGA002052040 |
| 11 | GG919725035X |
| 12 | GG562501000 |
| 15 | BG002197 |
| 16 | GGA00116635 |
| 17 | GGA00G10061 |
| 18 | GGA002002060 |
| 19 | BG012132 |
| 20 | GG919732044X |

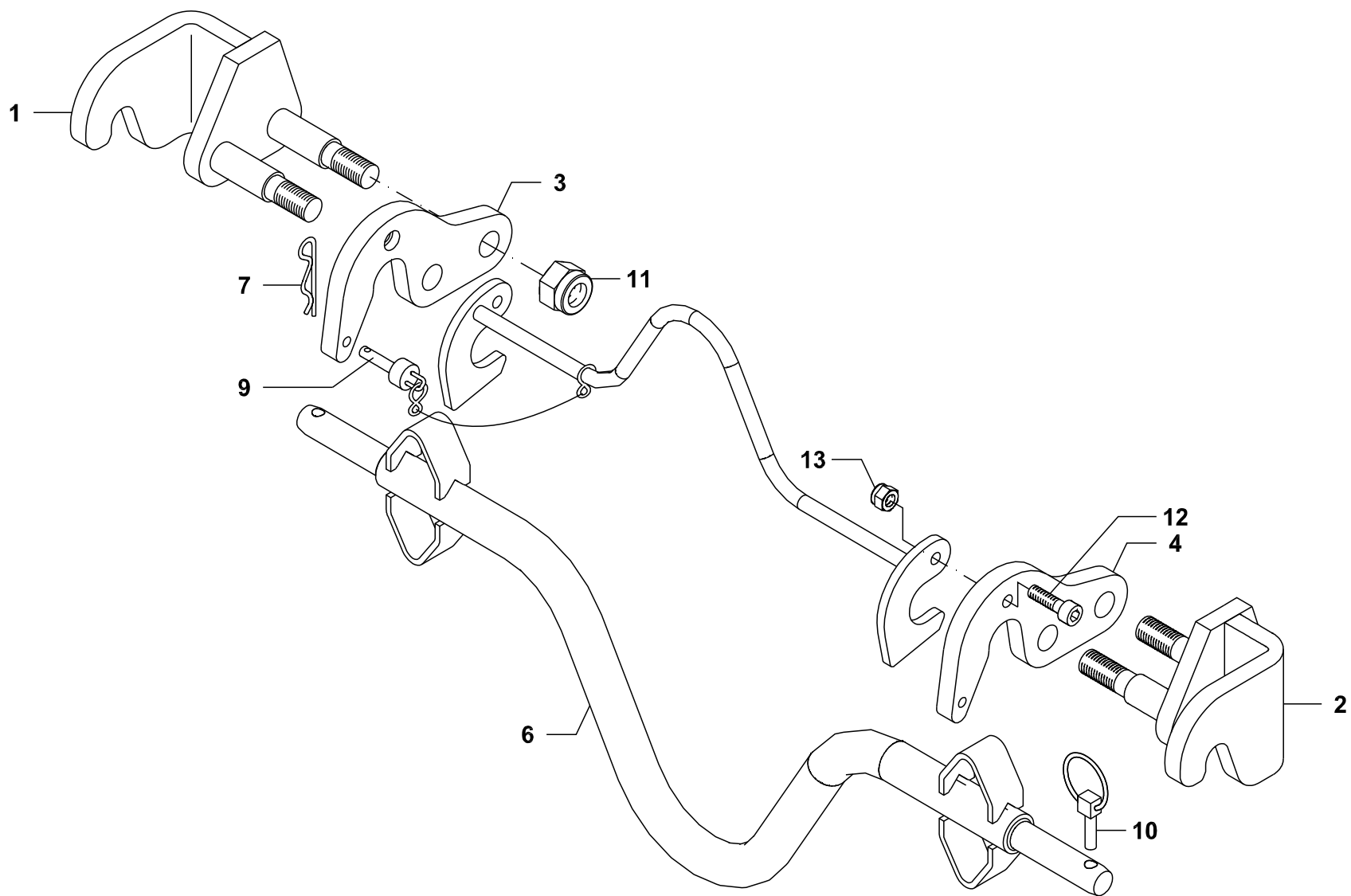

1	BG004248
2	BG004249
3	GG300600035Z
4	GG300600036Z
5	GG307000065Z
6	BG004247
7	BG010010
8	GG950200102
9	BG014962
10	GG919800004Z
11	GG905400024
12	GG900512040Z
13	GG905300012

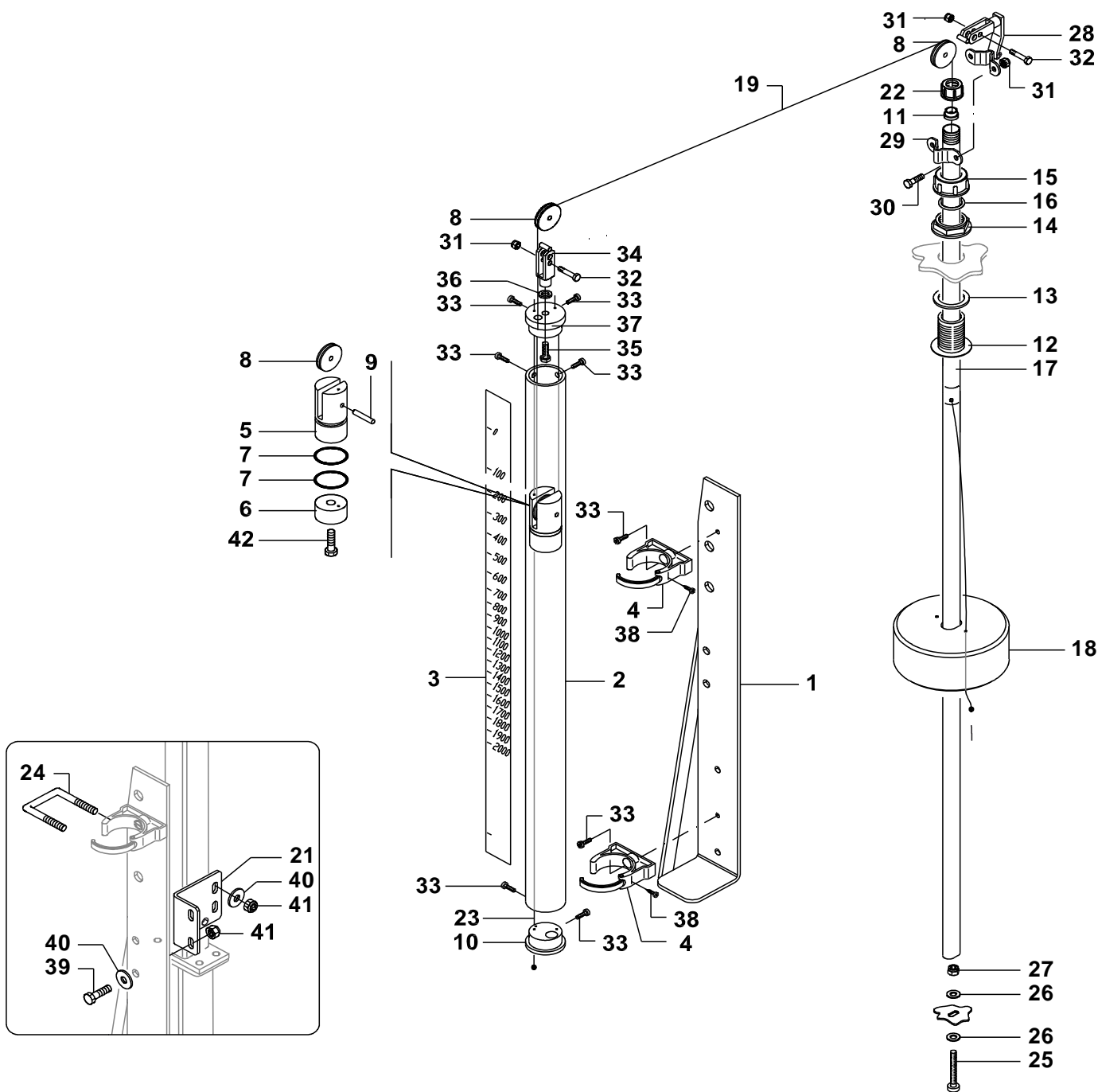

1	BG020343	
2	GG452500305	900,1100,1300
2	GG443000305	1600
3	BG026529	900
3	BG025214	1100
3	BG023042	1300
3	BG023798	1600
4	GG950200019	
5	GG443000310	
6	BG023900	
7	GGA00G10051	
8	GG443000315	
9	GG919800013	
10	GG443000300	
11	GG443000320	
12	GGA00220040	
13	GGA00G40004	
14	GGA002052040	
15	GGA002102040S	
16	GG600200211	
17	BG015157	900
17	GG444000330X	1100,1300,1600
18	GG501100013	
19	BG001967	
21	GG443000270V	
22	GGA002002020	
23	BG023901	
24	GG500500008Z	
25	GG900506045X	
26	GG907106018X	
27	GG905100006X	
28	BG029478	
29	GG500600010X	
30	GG900106016Z	
31	GG905400006X	
32	BG029910	
33	GG904906010X	
34	BG003616	
35	GG900308035Z	
36	GG907200008Z	
37	BG029901	
38	GG680200023	
39	GG900108030Z	
40	GG907108024Z	
41	GG905400008	
42	GG900112030Z	

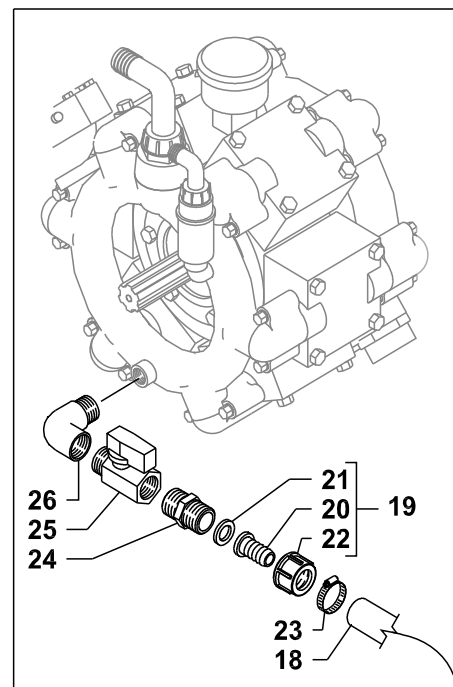
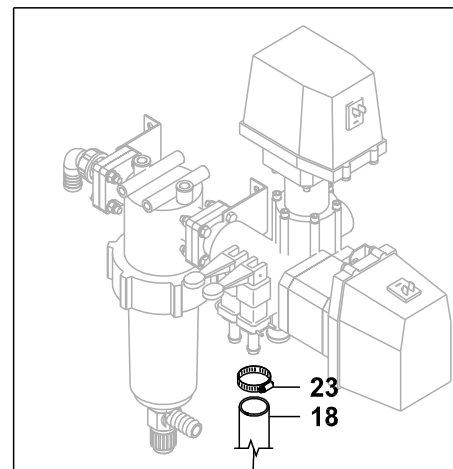
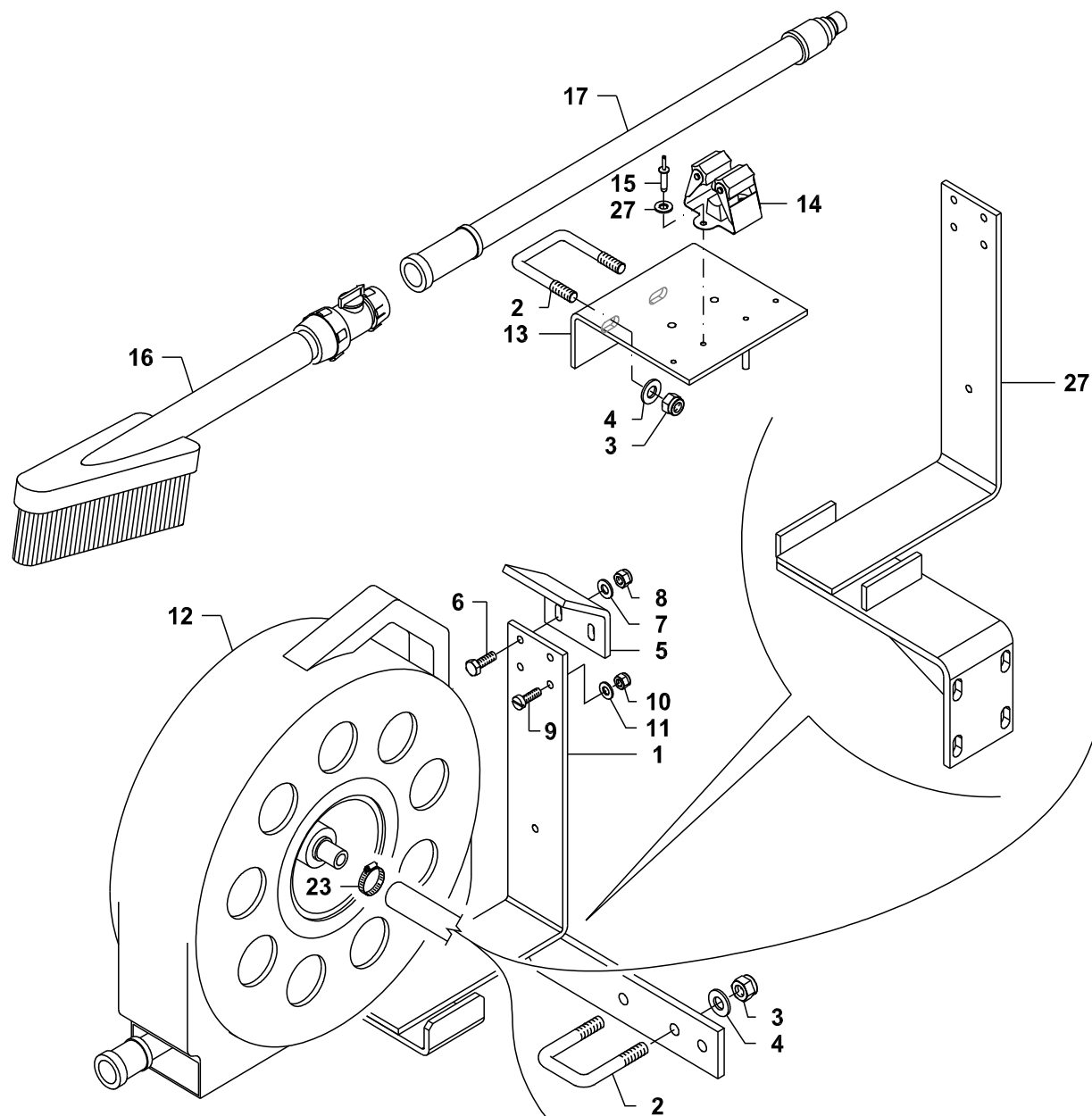

1	GG650300067V
2	GG500500002Z
3	GG905300010
4	GG907010021Z
5	GG650300068V
6	GG900106020Z
7	GG907106018Z
8	GG905400006X
9	GG904505015Z
10	GG905400005
11	GG907105015X
12	GG680000042
13	GG650300062V
14	GG950200115
15	GG680001025
16	GG680000043
17	GG680000044
18	GG561301000
19	GG999900035
20	GGA00105213
21	GGA00G40012
22	GGA002002020
23	GG919713020
24	GGA002502020
25	GG570100014
26	GG570100019Z
27	GG630300060V

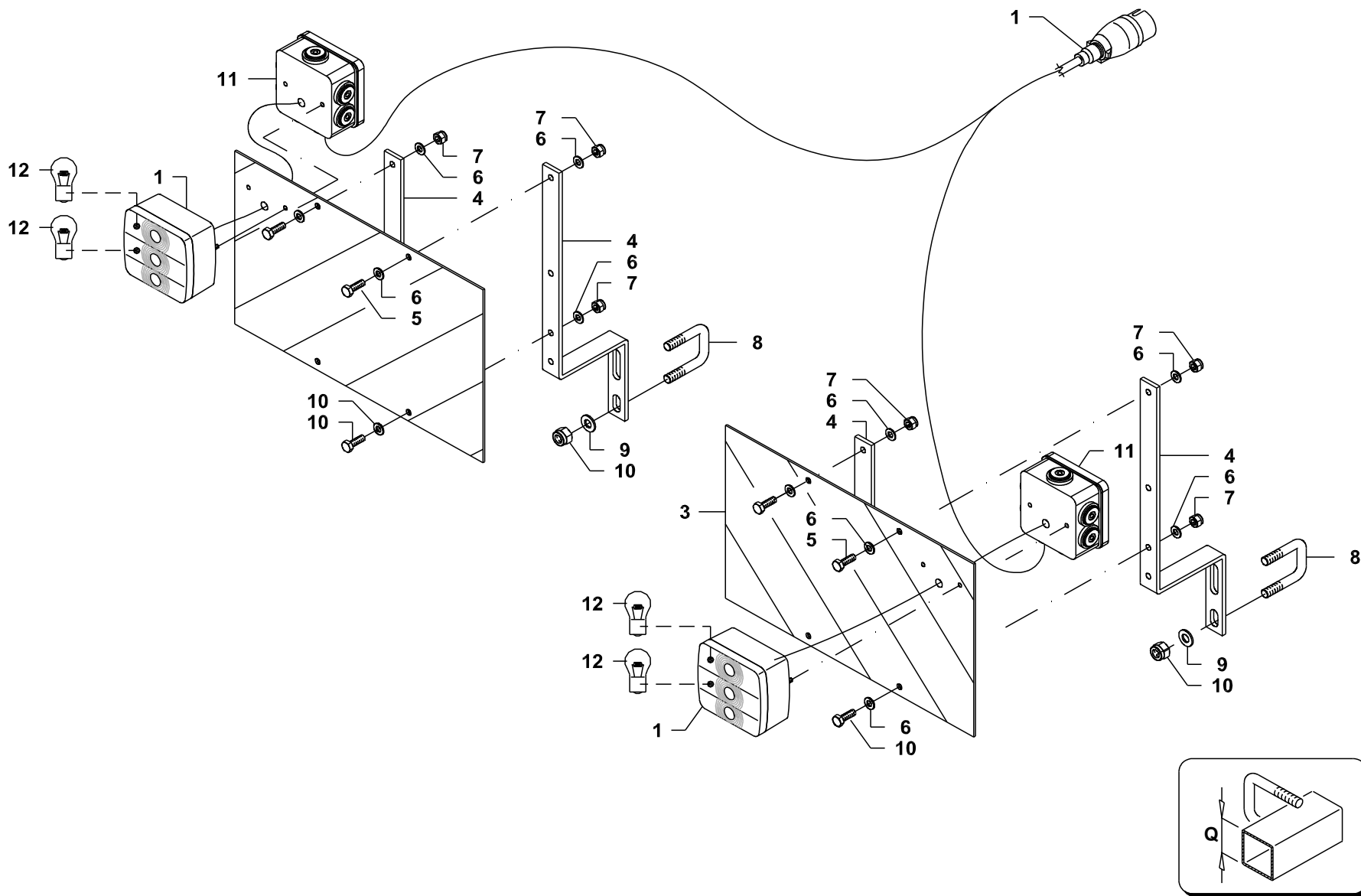

1	GG950600008	
2	GG907105015X	
3	GG950600007	
4	GG501100133V	
5	GG900106020Z	
6	GG907106018Z	
7	GG905300006	
8	GG500500003Z	Q=30
8	GG500500002Z	Q=50
9	GG907010021Z	
10	GG905300010	
11	GG810100054	
12	GG810100142	

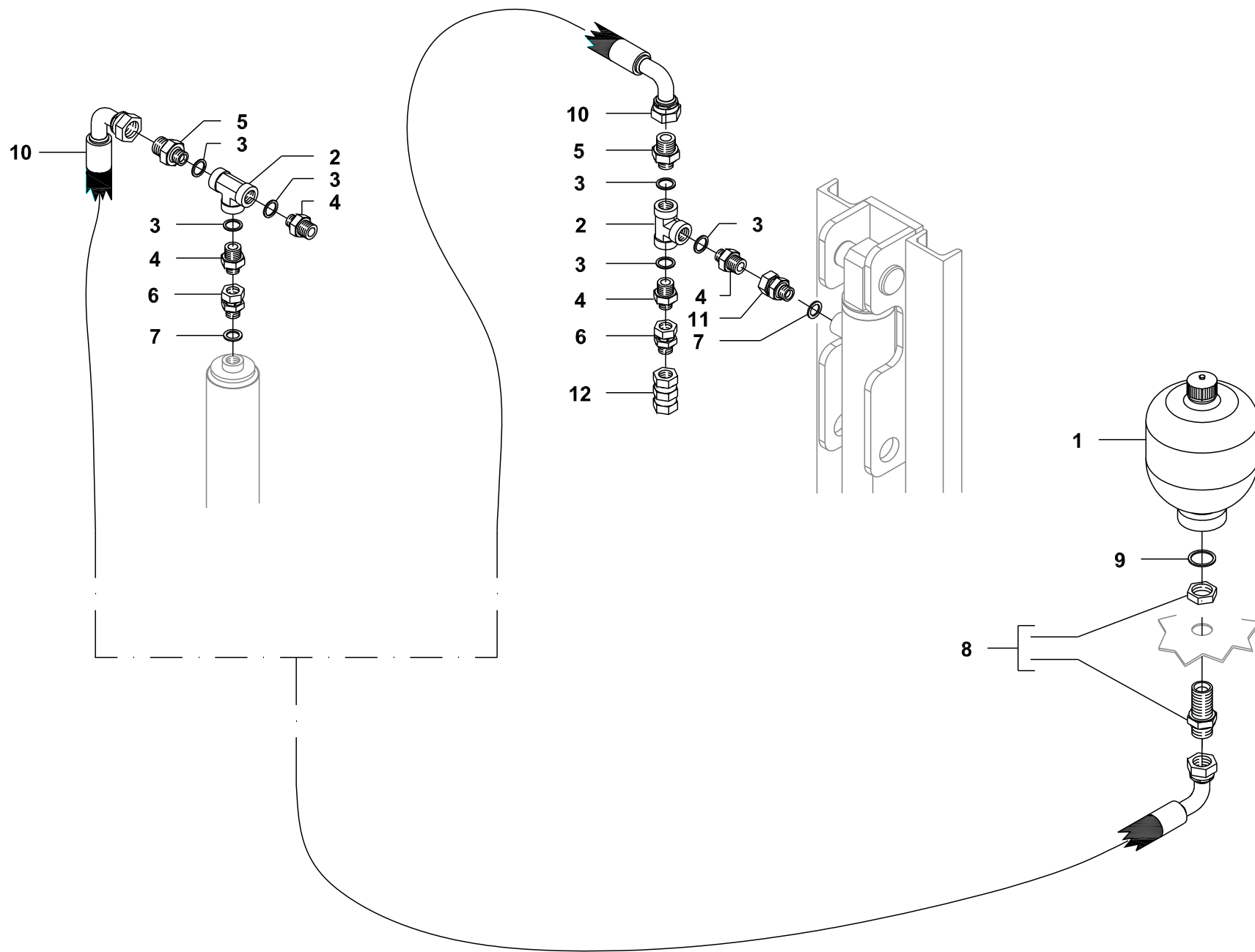

1	BG022990	
2	BB50239202	
3	BB50243117	
4	BB50223202	
5	BB50223204	
6	BB50227003	
7	BB50243113	
8	BB50238604	
9	BB50243121	
10	GG765661500	
11	BB50227003	
12	GG740000020Z	

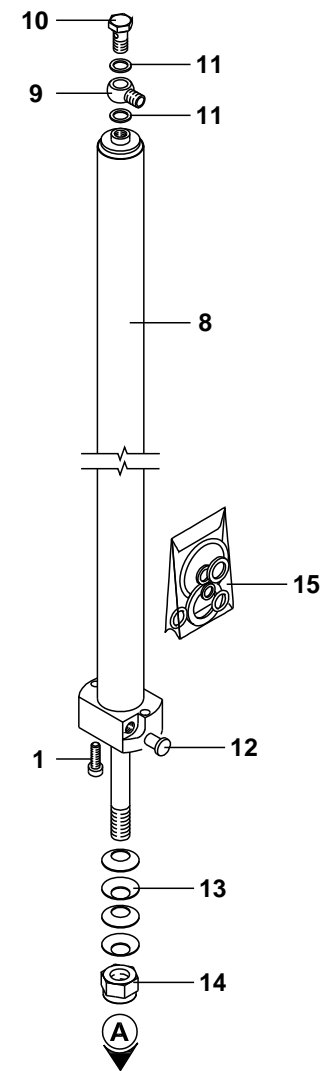
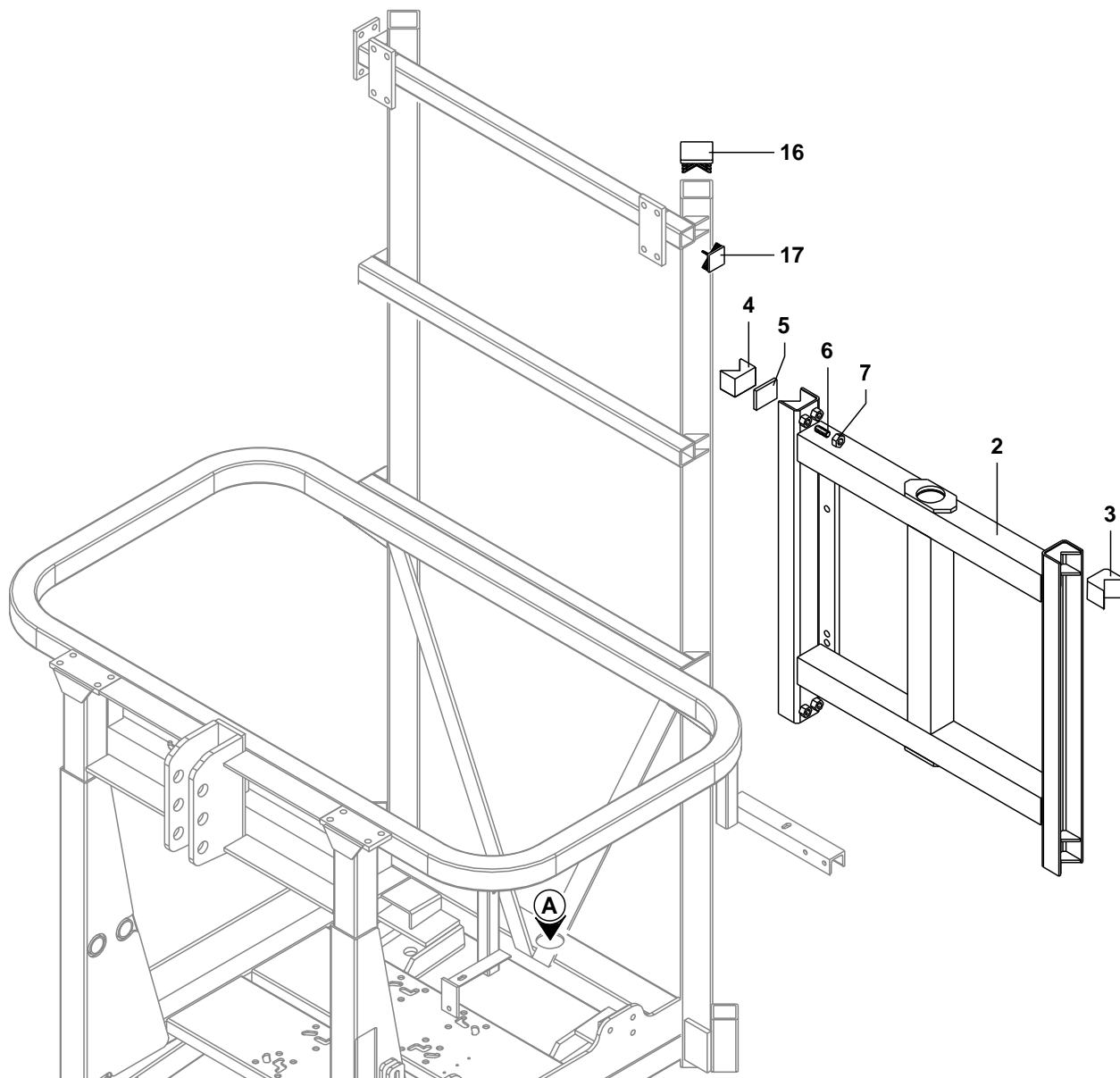

1	GG900510050Z
2	BG020418
3	GG350100036
5	GG350100035
6	GG350100032Z
7	GG905100012Z
8	GG702540002V
9	GG570100030Z
10	GG570100031Z
11	BB50243113
12	GG740000073
13	GG912050B25
14	GG905300020
15	GG996000198
16	GG950160060
17	GG950150050

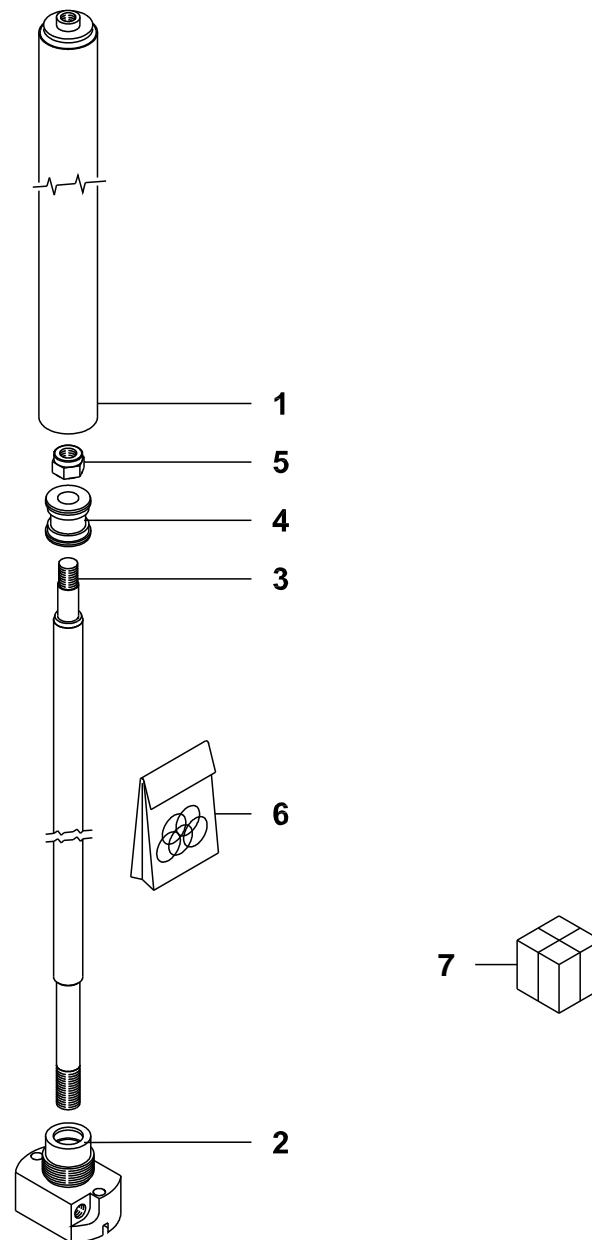

1	GG700400002
2	GG702540403
3	GG702500002
4	GG702540604
5	GG905415016
6	GG996000198
7	GG702540002V

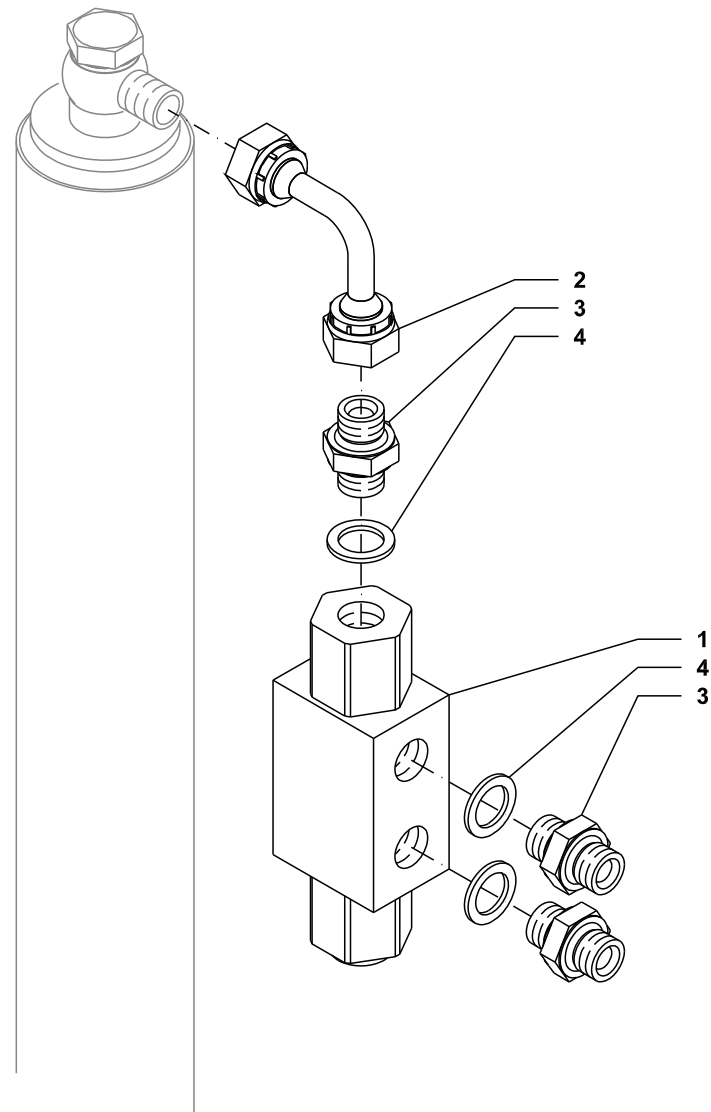

- | | |
|---|--------------|
| 1 | GG750300008 |
| 2 | GG740000034Z |
| 3 | GG740000013Z |
| 4 | GG600500001 |

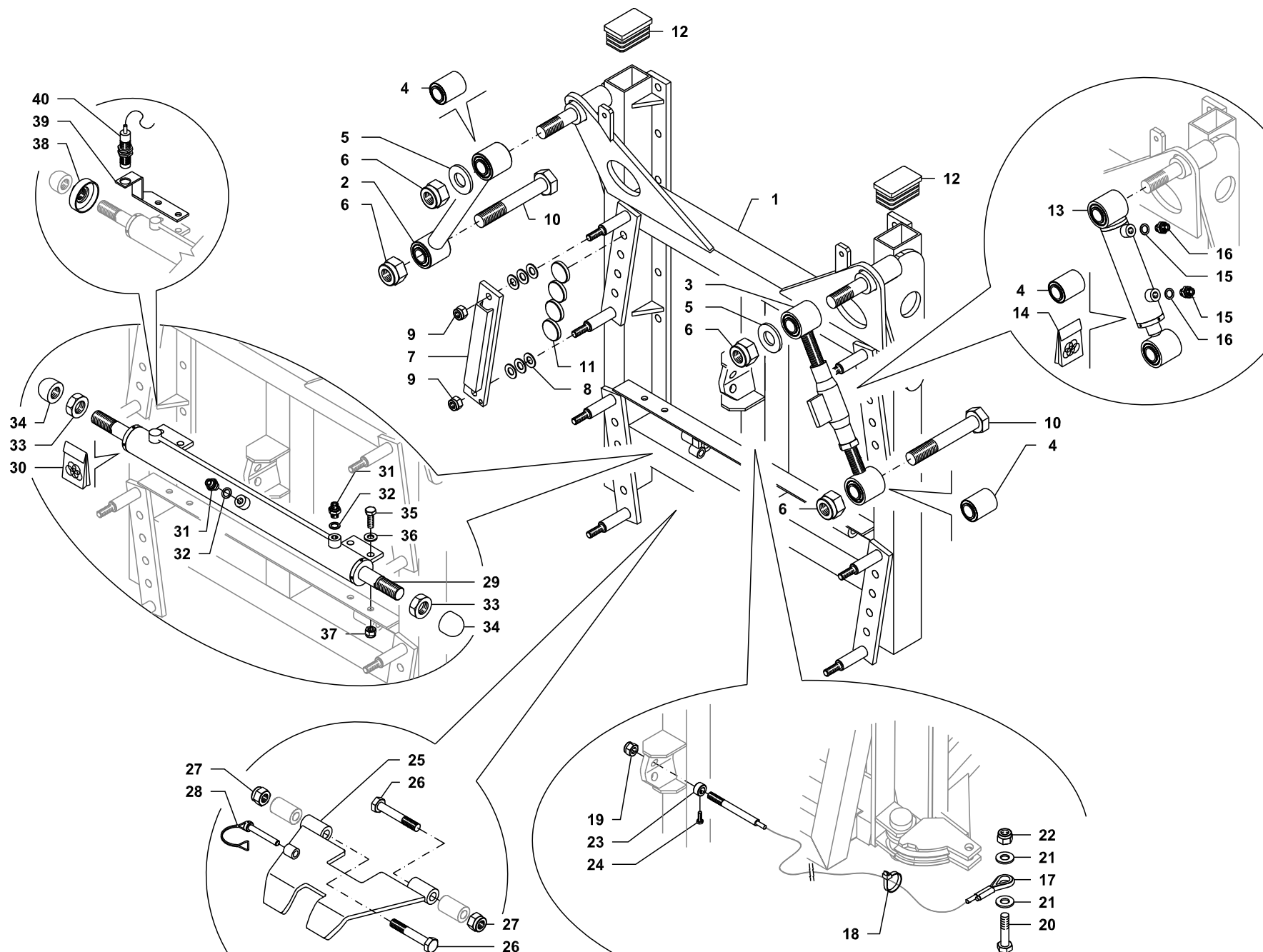

1	GG382000700V	
2	GG993802001V	
3	GG993802002Z	
4	GG950300002	
5	GG500400019Z	
6	GG905400024	
7	GG993806003V	
8	GG911225915	
9	GG905400012	
10	GG900324110Z	
11	GG950200020	
12	GG950170050	
13	GG702540001V	
14	GG996000196	
15	GG570500006Z	
16	GG600500001	
17	GG500700073	
18	GG919700120	
19	GG905300012	
20	GG900314060Z	
21	GG907014028Z	
22	GG905300014	
23	GG919800060Z	
24	GG900106010Z	
25	GG363800020V	
26	GG900316120Z	
27	GG905400016	
28	GG919800003Z	
29	GG702540010V	
30	GG996000178	
31	GG570500011Z	
32	GG600500001	
33	GG905200022Z	
34	GG501100007	
35	GG900110035Z	
36	GG907010021Z	
37	GG905300010	
38	BG002074	
39	BG002073	
40	BG002087	

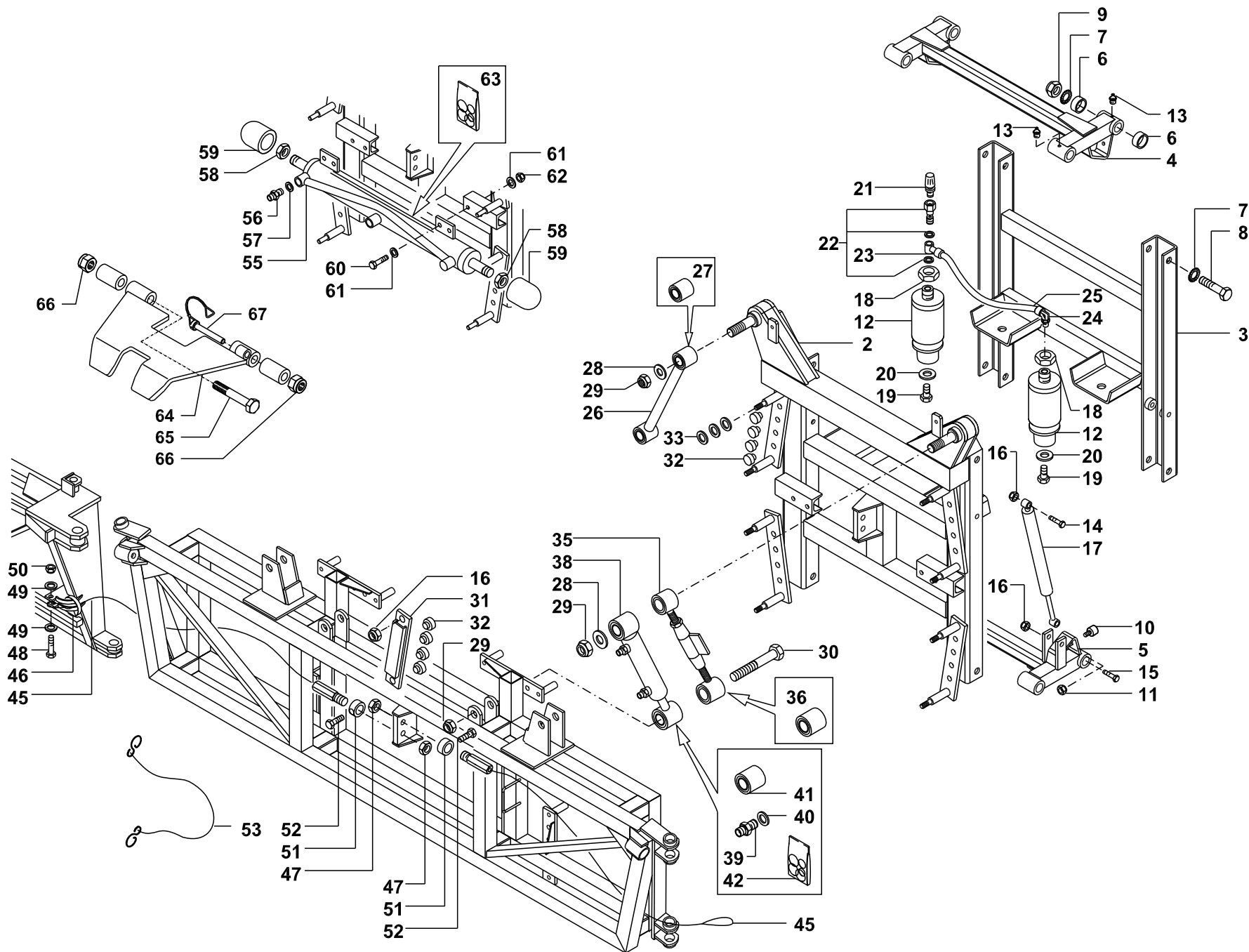

2	GG383800600V
3	GG383800005V
4	GG383800009V
5	GG383800010V
6	GG500200055
7	GG907302019Z
8	GG500500015Z
9	GG905400018
10	GG950200001
11	GG905400008
12	GG820200080
13	GG919800020
14	GG900312100Z
15	GG900312070Z
16	GG905400012
17	GG820200101
18	GG905500011
19	GG900112025Z
20	GG907112036Z
21	GG820110100
22	GG820110003
23	GG820110002
24	GG820110004
25	GG560684345
26	GG993802001V
27	GG950300002
28	GG500400019Z
29	GG905400024
30	GG900324110Z
31	GG382200010V
32	GG950200020
33	GG911225915
35	GG993802002Z
36	GG950300002
38	GG997000007
39	GG570500006Z
40	GG600500001
41	GG950300002
42	GG996000196
45	GG500700073
46	GG919700120
47	GG905300012
48	GG900314060Z
49	GG907014028Z
50	GG905300014
51	GG919800060Z
52	GG900106010Z
53	GG950200102
55	GG702540010V
56	GG570500011Z
57	GG600500001

NEW E

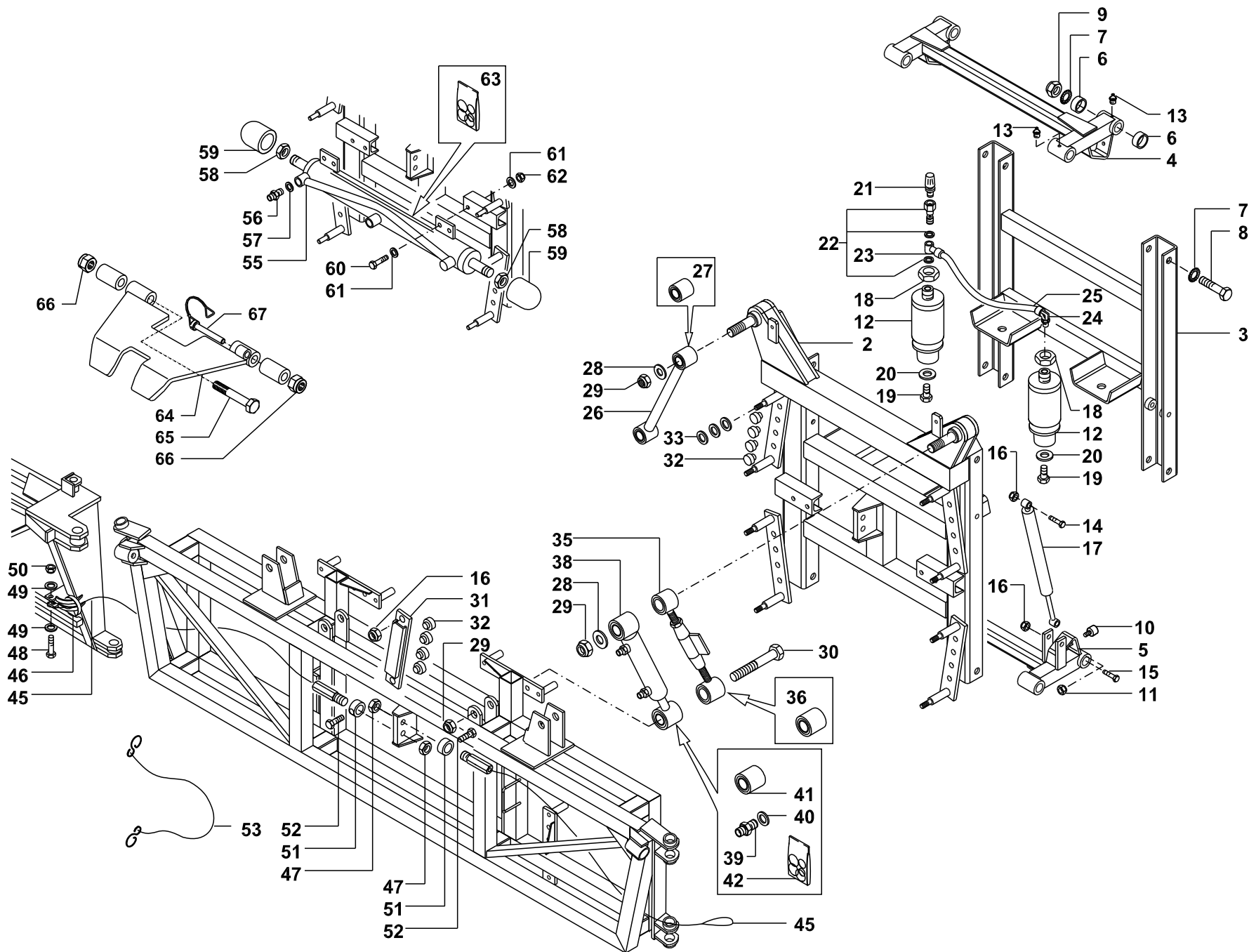

<div> <div></div> <div></div> </div>	
58	GG905200022Z
59	GG501100007
60	GG900110035Z
61	GG907010021Z
62	GG905300010
63	GG996000181
64	GG363800025V
65	GG900316120Z
66	GG905400016
67	GG919800003Z
<div> <div>15 13 01 01</div> <div>00</div> </div>	

NEW E

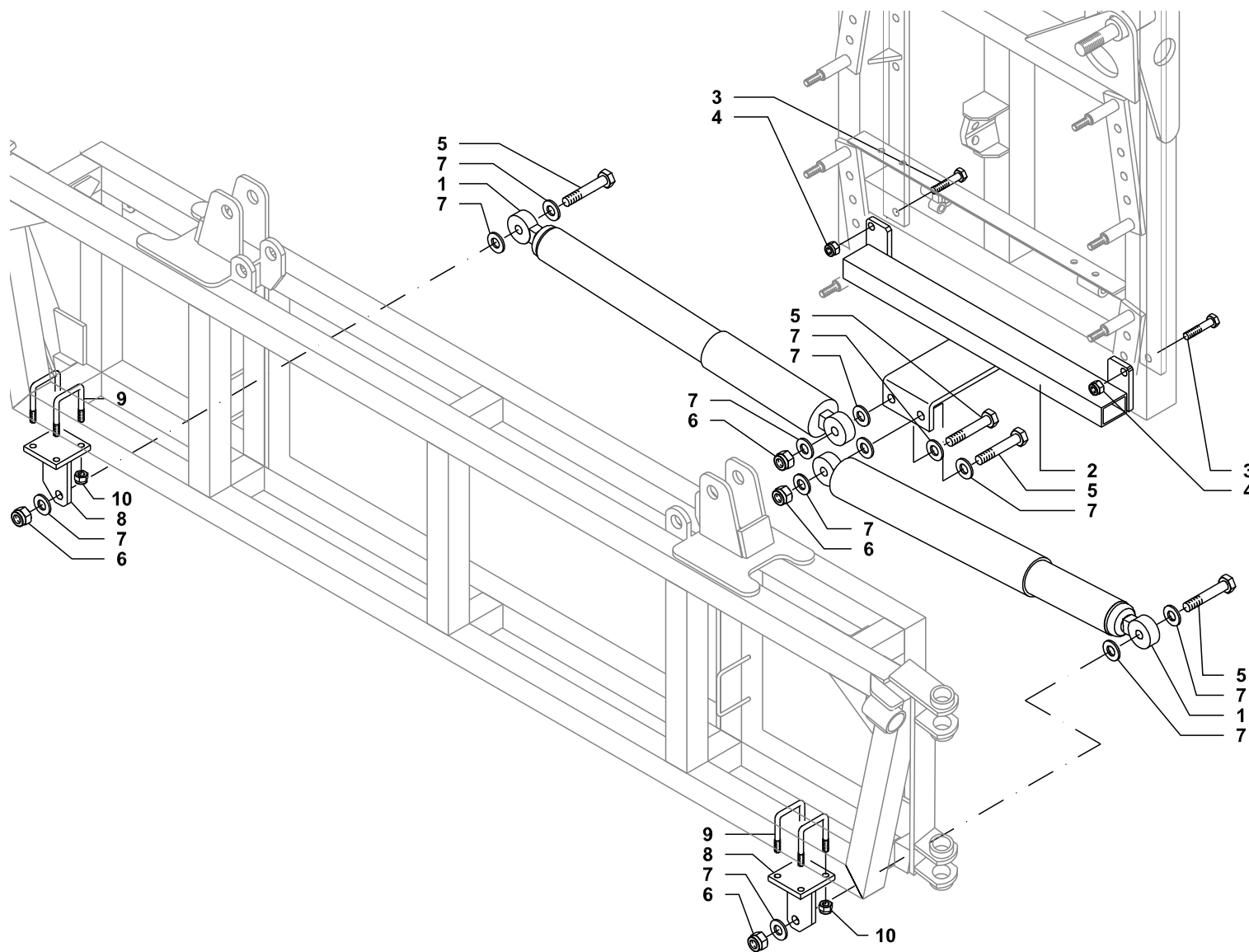

1	GG820200110
2	GG201800028V
3	GG900312040Z
4	GG905400012
5	GG900316050Z
6	GG905300016
7	GG907017030Z
8	GG201800029

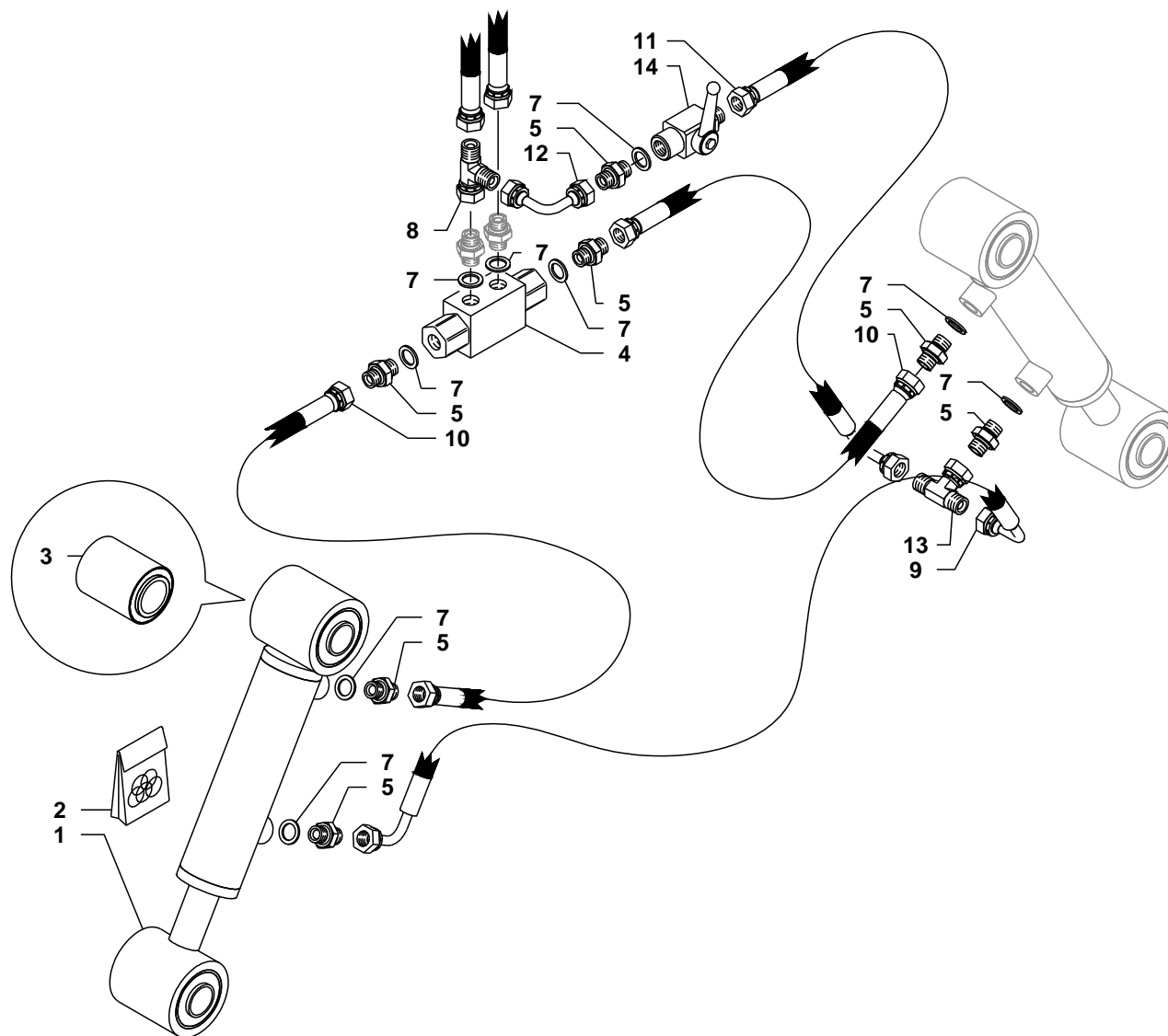

1	GG702540001V
2	GG996000196
3	GG950300002
4	GG750300001
5	BB50223002
7	BB50243113
8	BB50239151
9	GG767111000
10	BG012193
11	BG012194
12	GG740000034Z
13	GG740000062Z
14	GG750300062

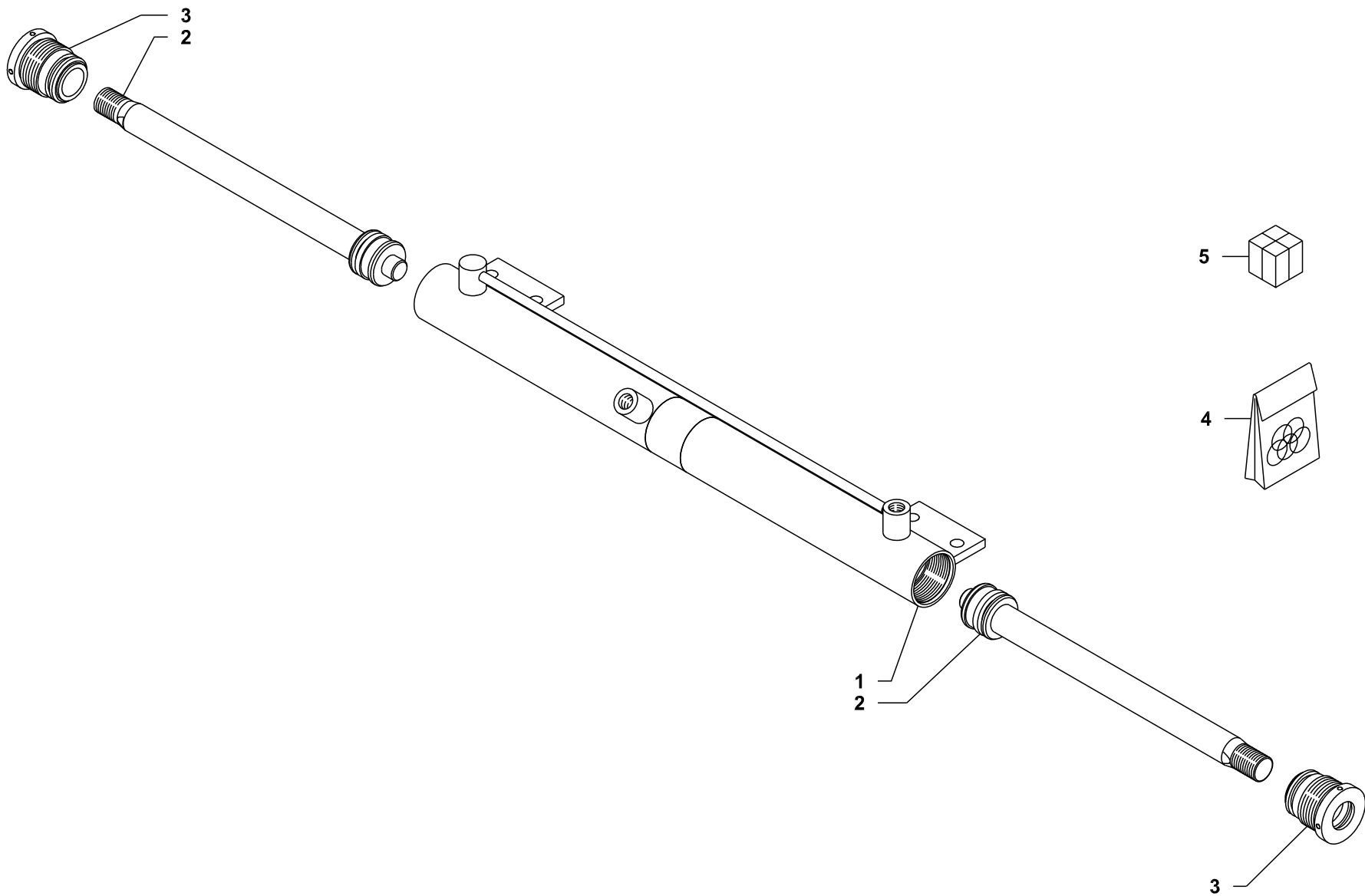

- | | |
|---|--------------|
| 1 | GG700040012 |
| 2 | GG702500034 |
| 3 | GG702540405 |
| 4 | GG996000178 |
| 5 | GG702540010V |

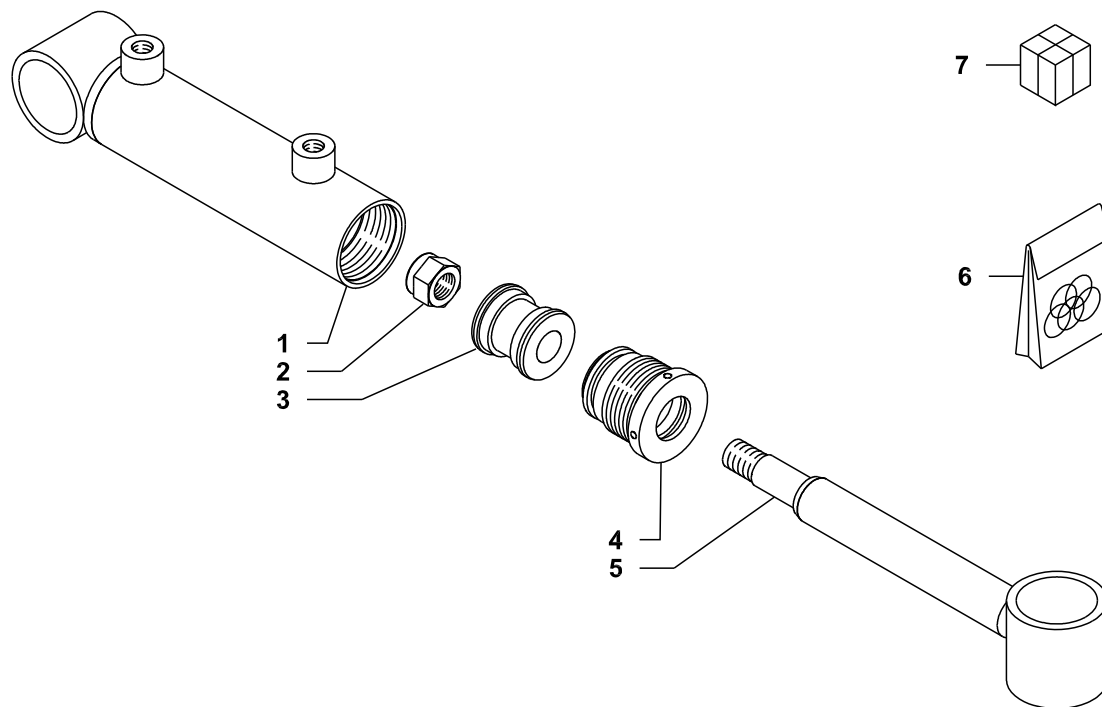

- | | |
|---|-------------|
| 1 | BG010217 |
| 2 | GG905415016 |
| 3 | GG702550606 |
| 4 | GG702550407 |
| 5 | BG010216 |
| 6 | GG996000192 |
| 7 | BG010215 |

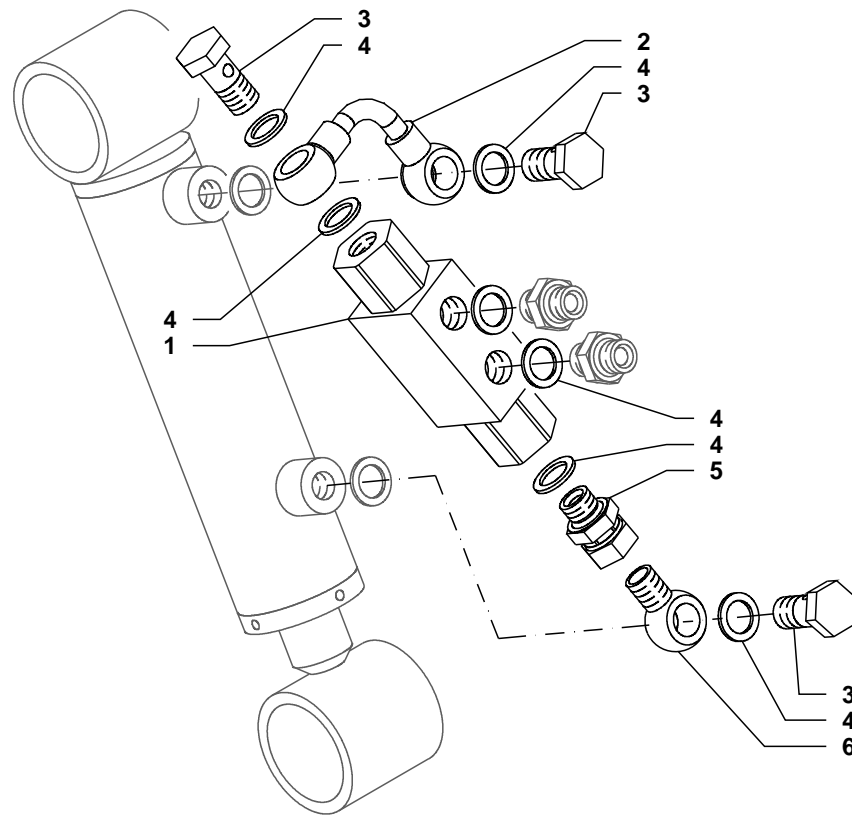

1	GG750300001
2	GG750300023Z
3	GG570100031Z
4	GG600500001
5	GG740000023Z
6	GG570100030Z

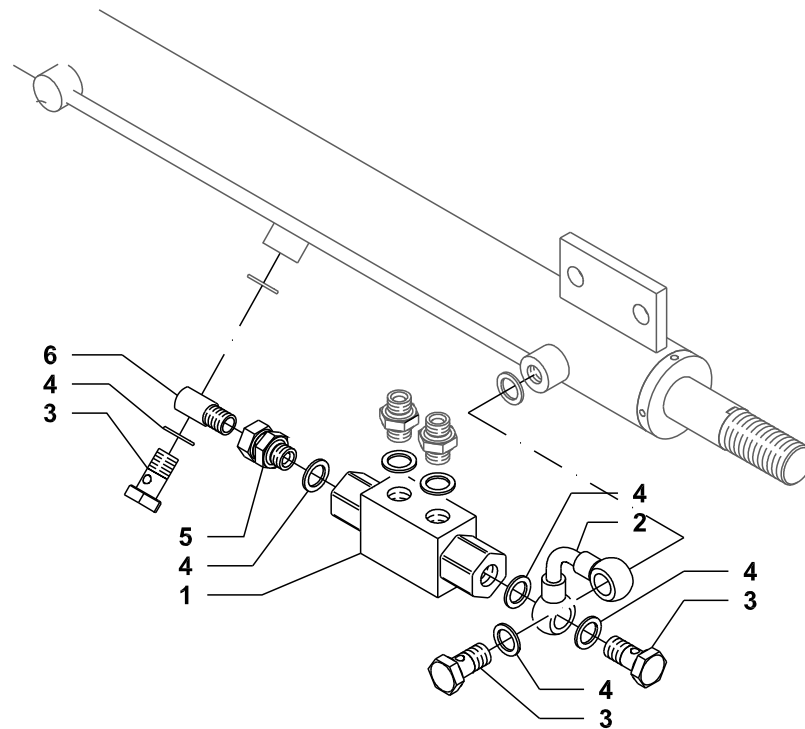
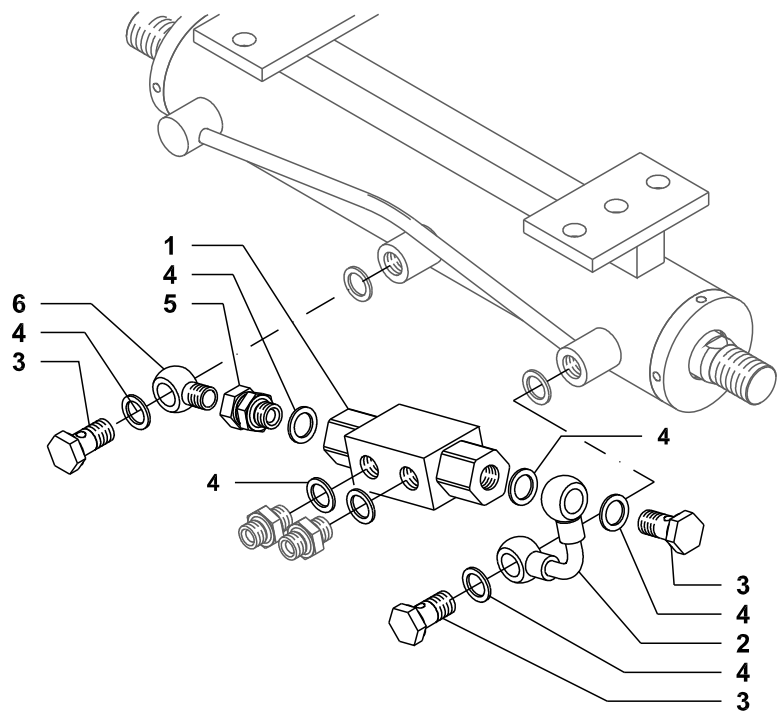

1	GG750300001
2	GG750300023Z
3	GG570100031Z
4	GG600500001
5	GG740000023Z
6	GG570100030Z

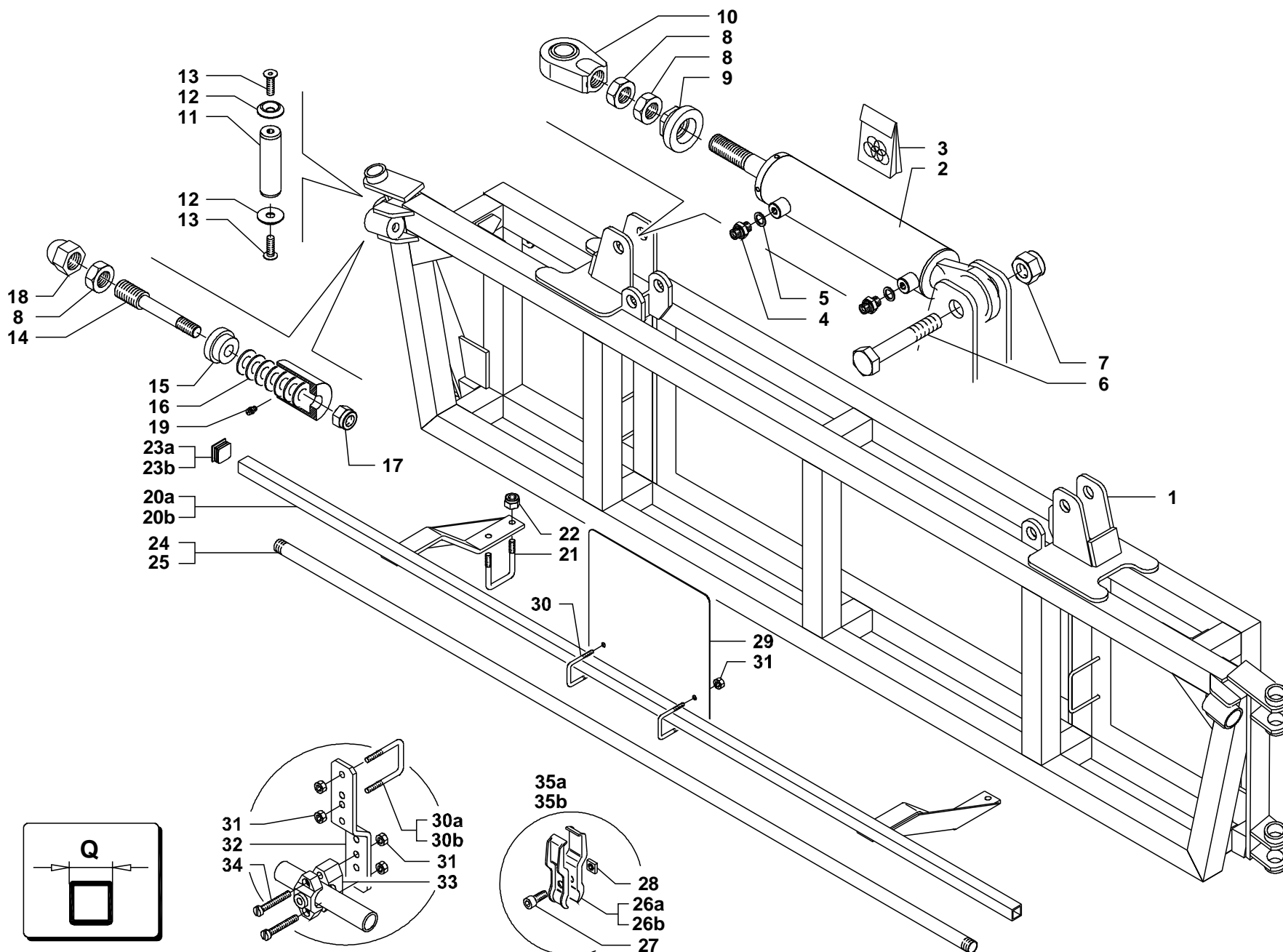

1	BG020409	
2	BG024889	
3	BG024892	
4	GG570500008Z	
5	BB50243113	
6	GG900324090Z	
7	GG905400024	
8	GG905200024Z	
9	GG500300025V	
10	GG920100034Z	
11	GG500100005	
12	GG500400004Z	
13	GG900710025Z	
14	GG500100068Z	
15	GG500400016Z	
16	GG911634920	
17	GG905400016	
18	GG905500054	
19	GG919800020	
20a	GG201800415V	
20b	GG201800417V	
21	GG500500002Z	
22	GG905300010	
23a	GG950130030	
23b	GG950125025	
24	GG550401500	
25	GG550501500	
26a	GG500600002Z	
26b	GG500600001Z	
27	GG900508022Z	
28	GG906000008Z	
29	GG201800065V	
30a	GG500500004V	
30b	GG500500022Z	
31	GG905300006	
32	GG201800418V	
33	GGA00425130	
34	GG904506040X	
35a	GG999900004Z	
35b	GG999900002Z	

BDL 12 - 21,5 m - BDLA 12 - 21,5 m

19 01 01 01 02

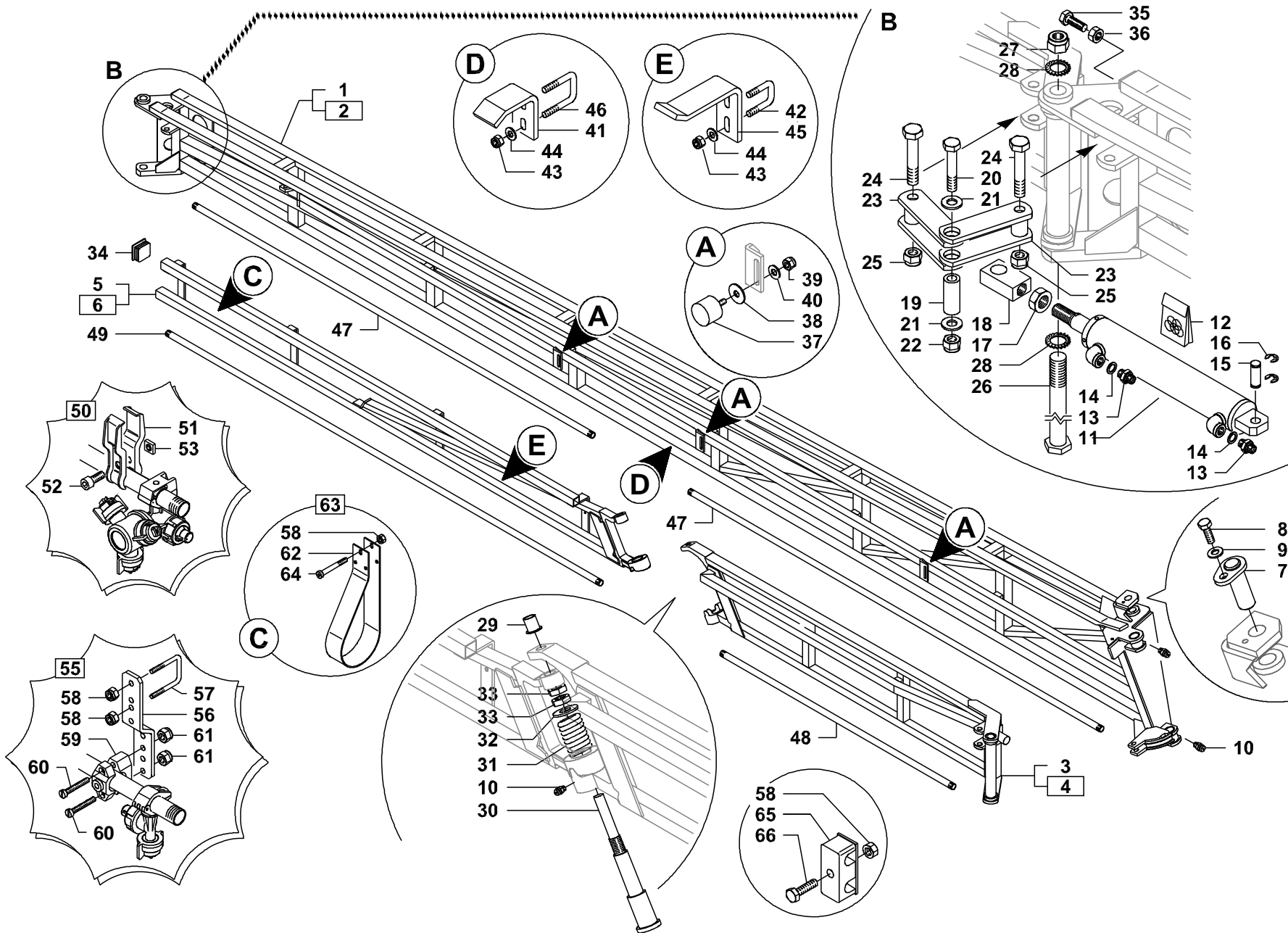

1	GG202000420V	DX
2	GG202000421V	SX
3	GG202000450V	DX
4	GG202000451V	SX
5	GG201600480V	DX 20-21m
5	GG201600470V	DX 21,5m
6	GG201600481V	SX 20-21m
6	GG201600471V	SX 21,5m
7	GG500100055V	
8	GG900110025Z	
9	GG907200010Z	
10	GG919800020	
11	GG702545001V	
12	GG996000176	
13	GG570500006Z	
14	BB50243113	
15	GG500100010Z	
16	GG919800021X	
17	GG905200020Z	
18	GG201200060Z	
19	GG500100062	
20	GG900314080Z	
21	GG907014028Z	
22	GG905400014	
23	GG201800050V	
24	GG500500014Z	
25	GG905400016	
26	GG500100065Z	
27	GG905400024	
28	GG907302025Z	
29	GG500200049	
30	GG500100111Z	
31	GG919900023Z	
32	GG500400019Z	
33	GG905200024Z	
34	GG950130030	
35	GG900116050Z	
36	GG905100016Z	
37	GG950200001	L=30
37	GG950200004	L=20
38	GG907110040Z	
39	GG905400008	
40	GG907108024Z	
41	GG202100101V	
42	GG500500003Z	
43	GG905400010	
44	GG907010021Z	
45	GG202100102V	
46	GG500500001Z	
47	GG550501500	

BDL 20 - 21,5 m

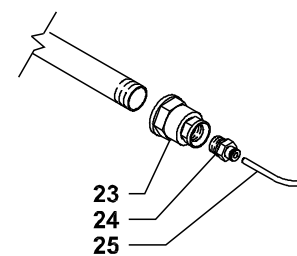
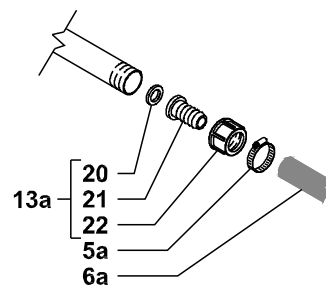
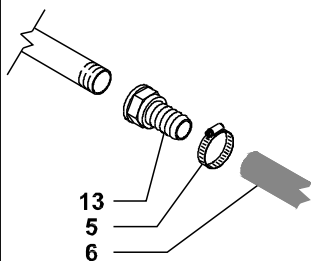
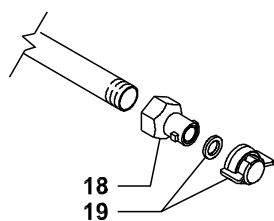
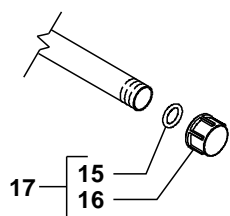
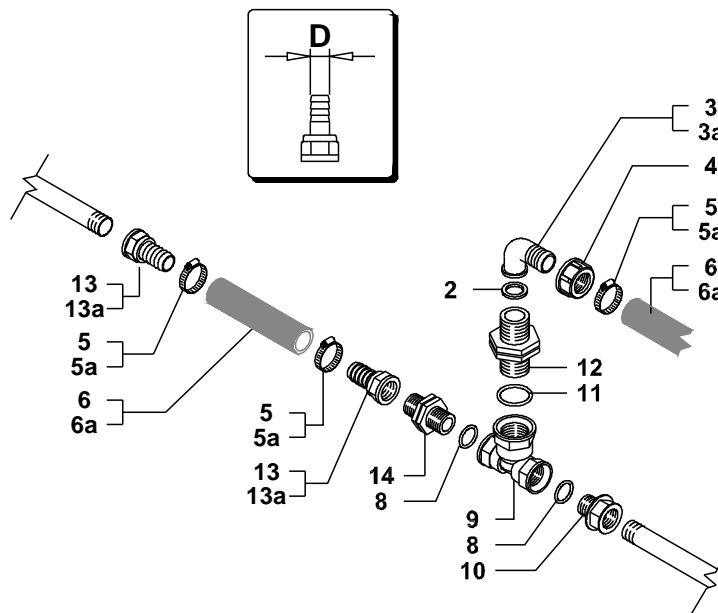
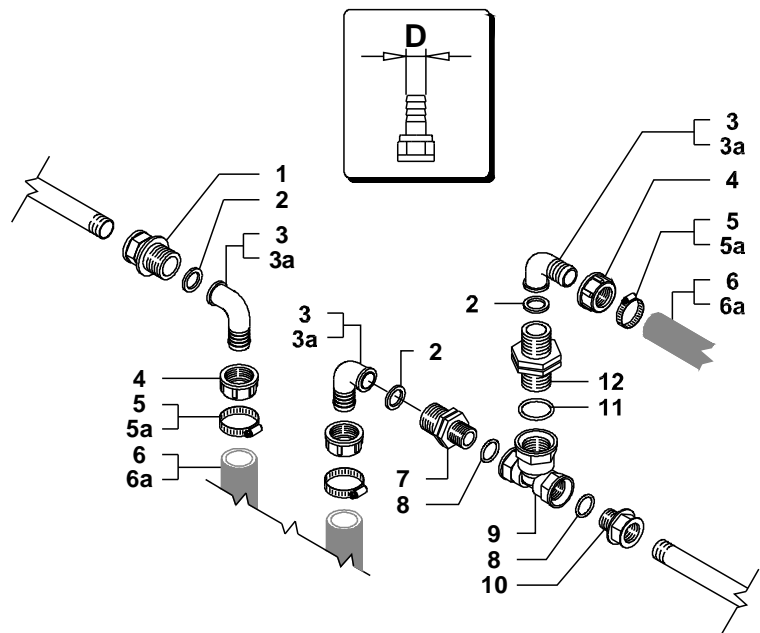

- | | | |
|-----|----------------|------|
| 1 | GGA002452032S | |
| 2 | GGA00G40013 | |
| 3 | GGA00115320 | D=19 |
| 3a | GGA00115313 | D=13 |
| 4 | GGA002002030 | |
| 5 | GG919714027X | D=19 |
| 5a | GG919711020X | D=13 |
| 6 | GG561900000 | D=19 |
| 6a | GG561300000 | D=13 |
| 7 | GGA002402032 | |
| 8 | GGA00G10041 | |
| 9 | GGA001302032 | |
| 10 | GGA002452022 | |
| 11 | GGA4062000.060 | |
| 12 | GGA002502030 | |
| 13 | GGA00100219 | D=19 |
| 13a | GG999900035 | D=13 |
| 14 | GGA002502020 | |
| 15 | GGA00G10020 | |
| 16 | GGA002102020 | |
| 17 | GG999900008 | |
| 18 | GGA00400277 | |
| 19 | GGA00402909 | |
| 20 | GGA00G40012 | |
| 21 | GGA00105213 | |
| 22 | GGA002002020 | |
| 23 | GGA002352020 | |
| 24 | GG820110007 | |
| 25 | GG560284000 | |

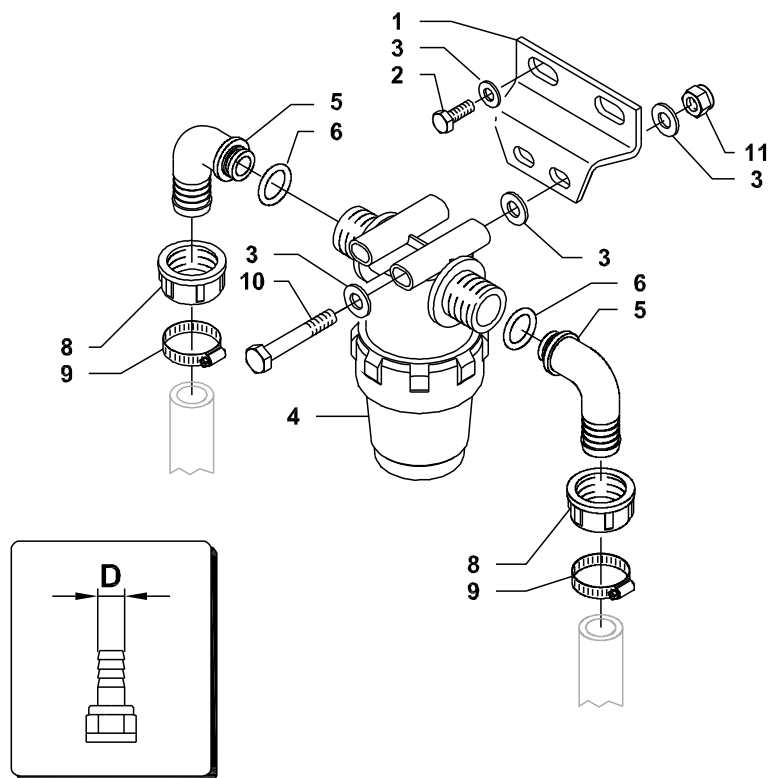
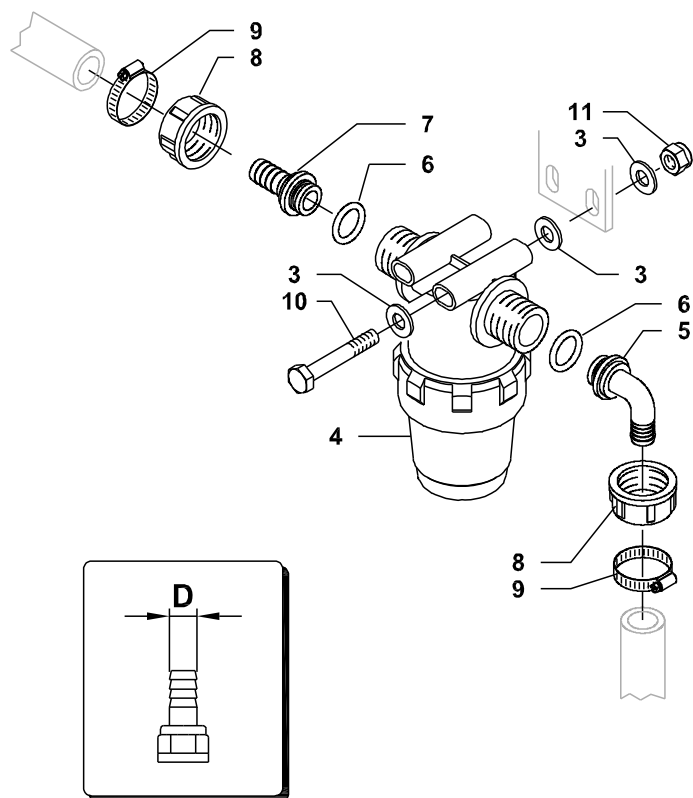

1	GG501100021V	
2	GG900108020Z	
3	GG907008017Z	
4	GGA003222034	
5	GGA00116313	D=13
5	GGA00116320	D=19
6	GGA00G10031	
7	GGA00106313	
8	GGA002002030	
9	GG919711020X	D=13
9	GG919714027X	D=19
10	BG002728	
11	GG905400008	

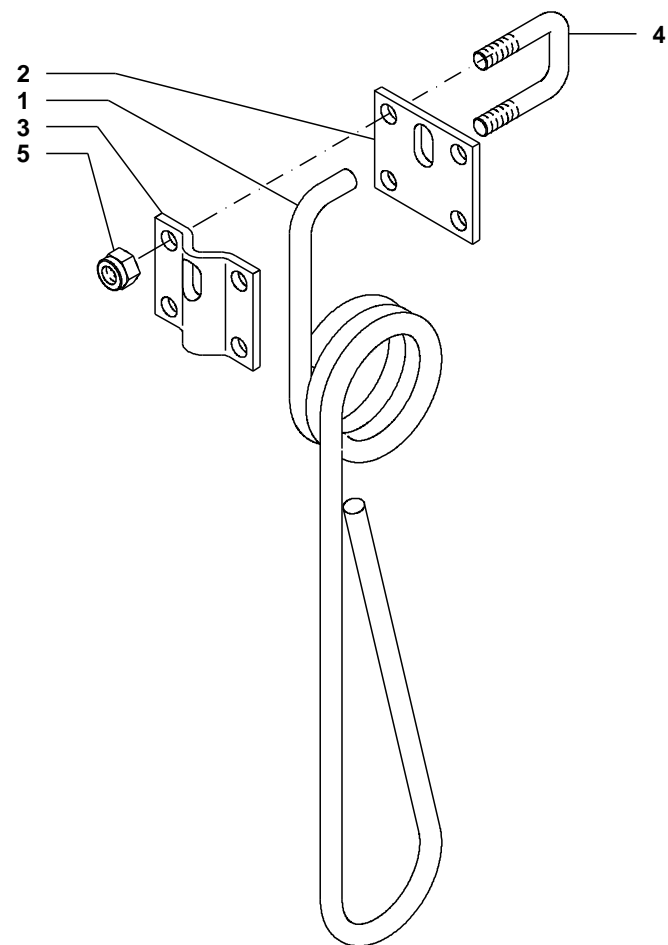

- | | |
|---|--------------|
| 1 | GG919900030V |
| 2 | GG501100008V |
| 3 | GG501100009V |
| 4 | GG500500003Z |
| 5 | GG905400010 |

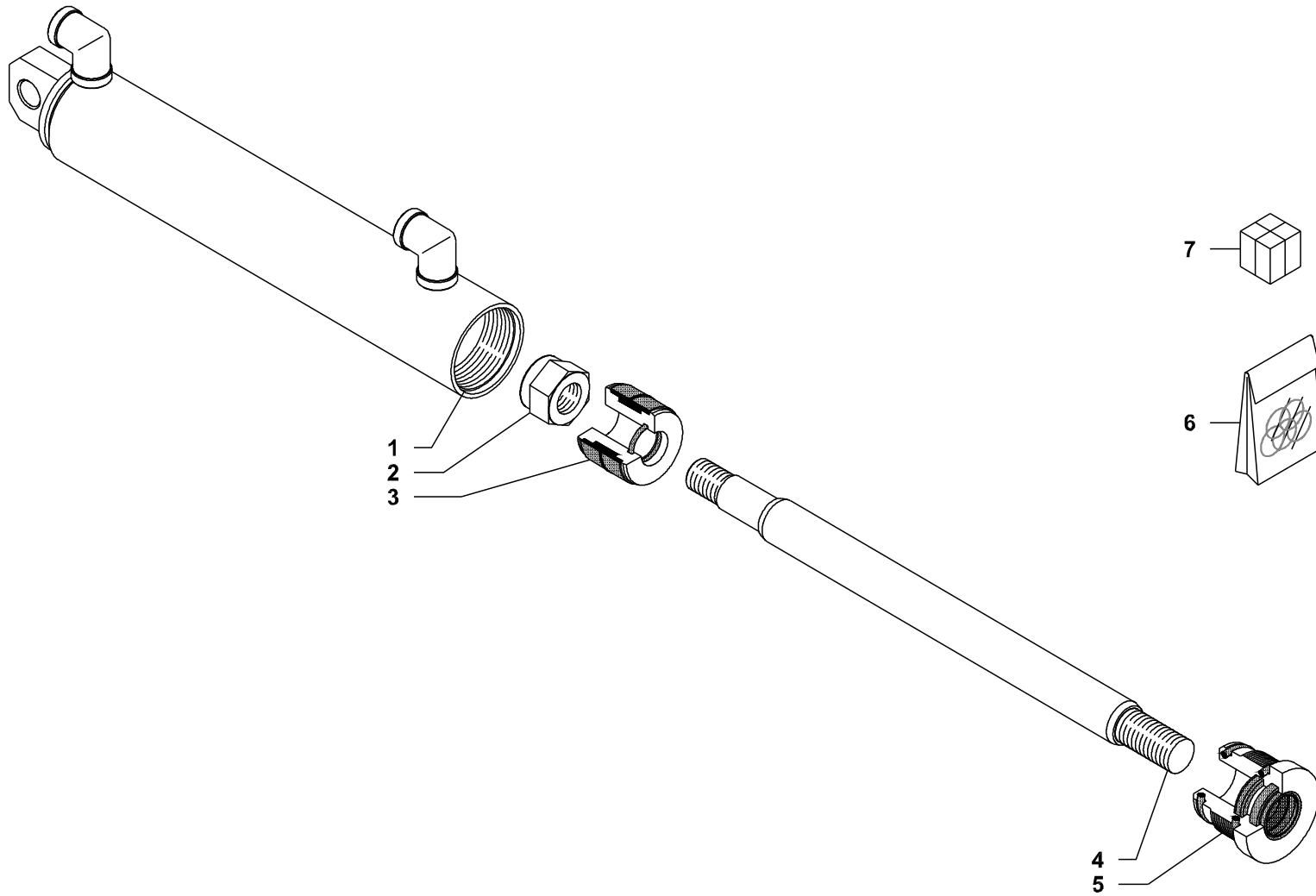

1	GG700045006
2	GG905415018
3	GG702545601
4	GG702500037
5	GG702545401
6	GG996000176
7	GG702545001V

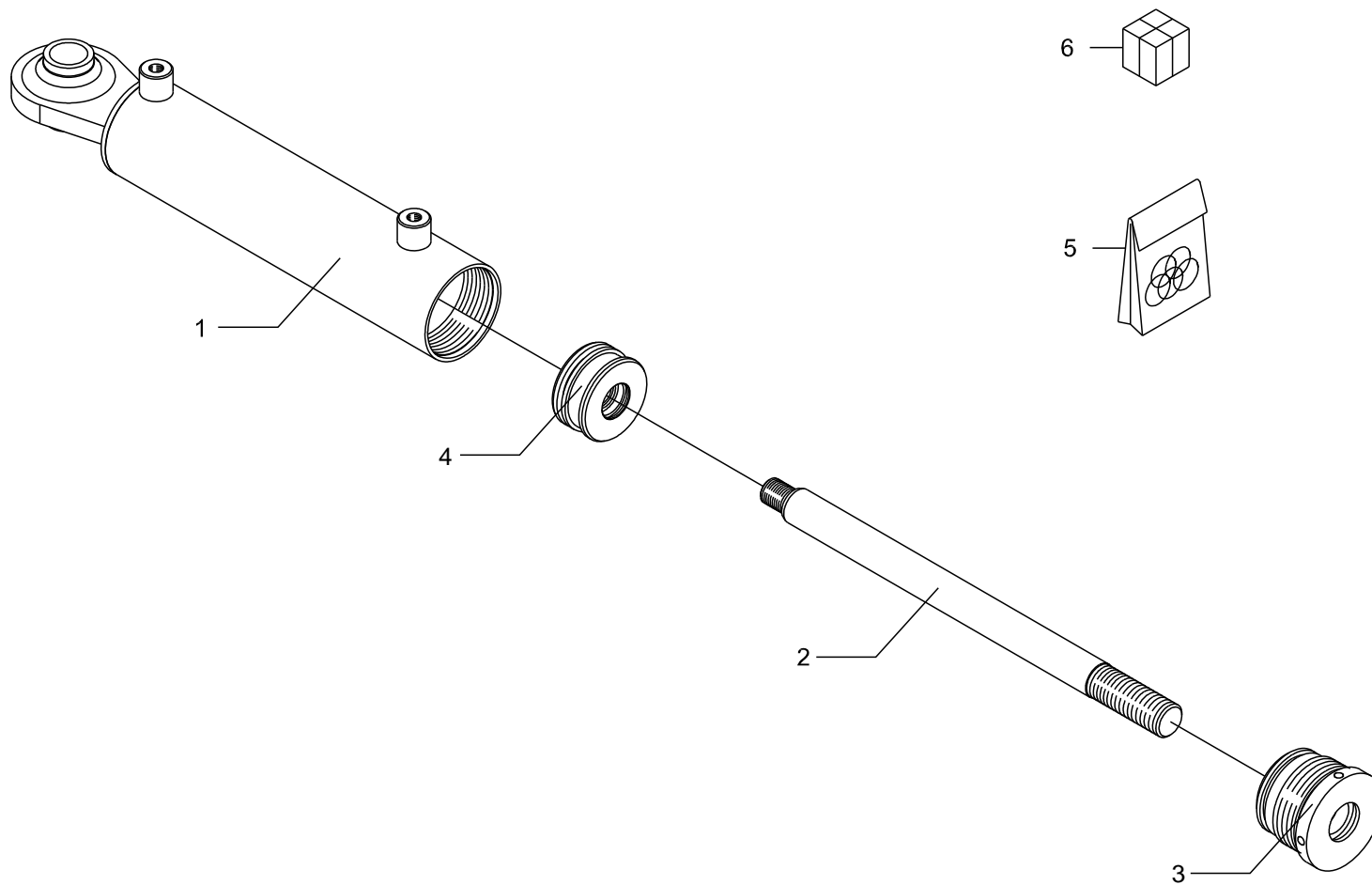

1	BG024891	
2	GG702500038	
3	GG702560409	
4	BG024890	
5	BG024892	
6	BG024889	

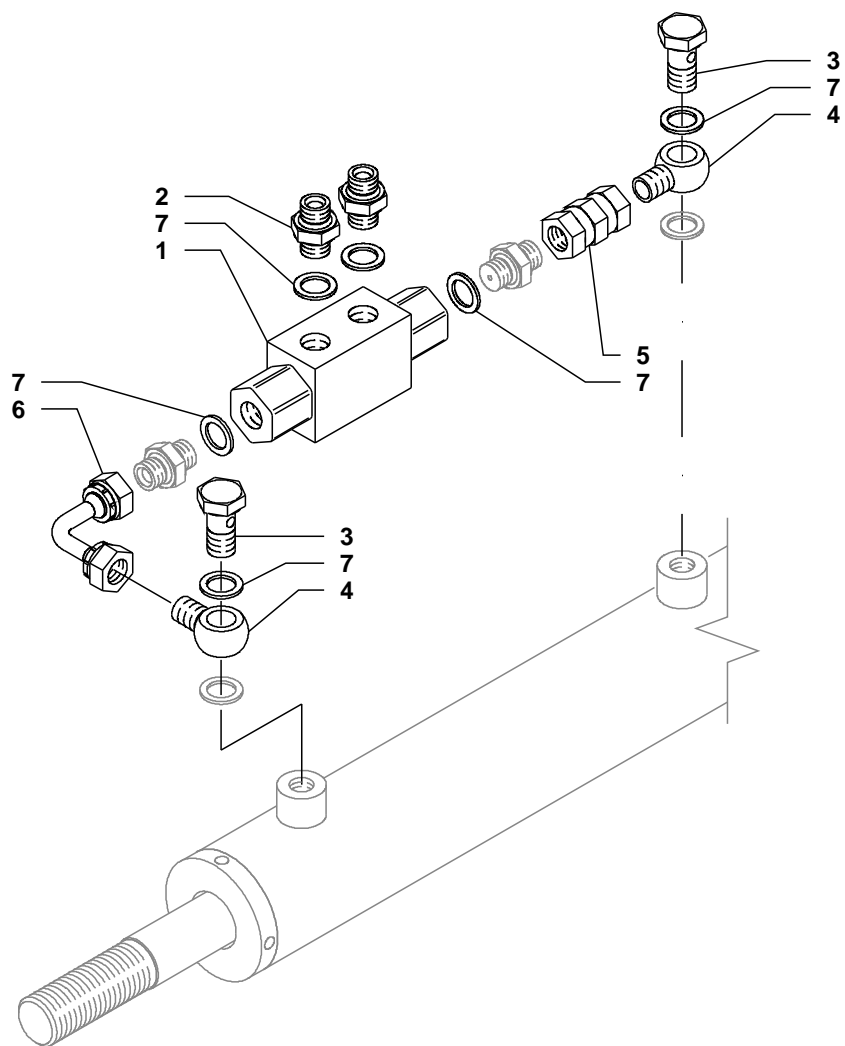

1	GG750300001
2	GG740000013Z
3	GG570100031Z
4	GG570100030Z
5	GG740000020Z
6	GG740000034Z
7	GG600500001

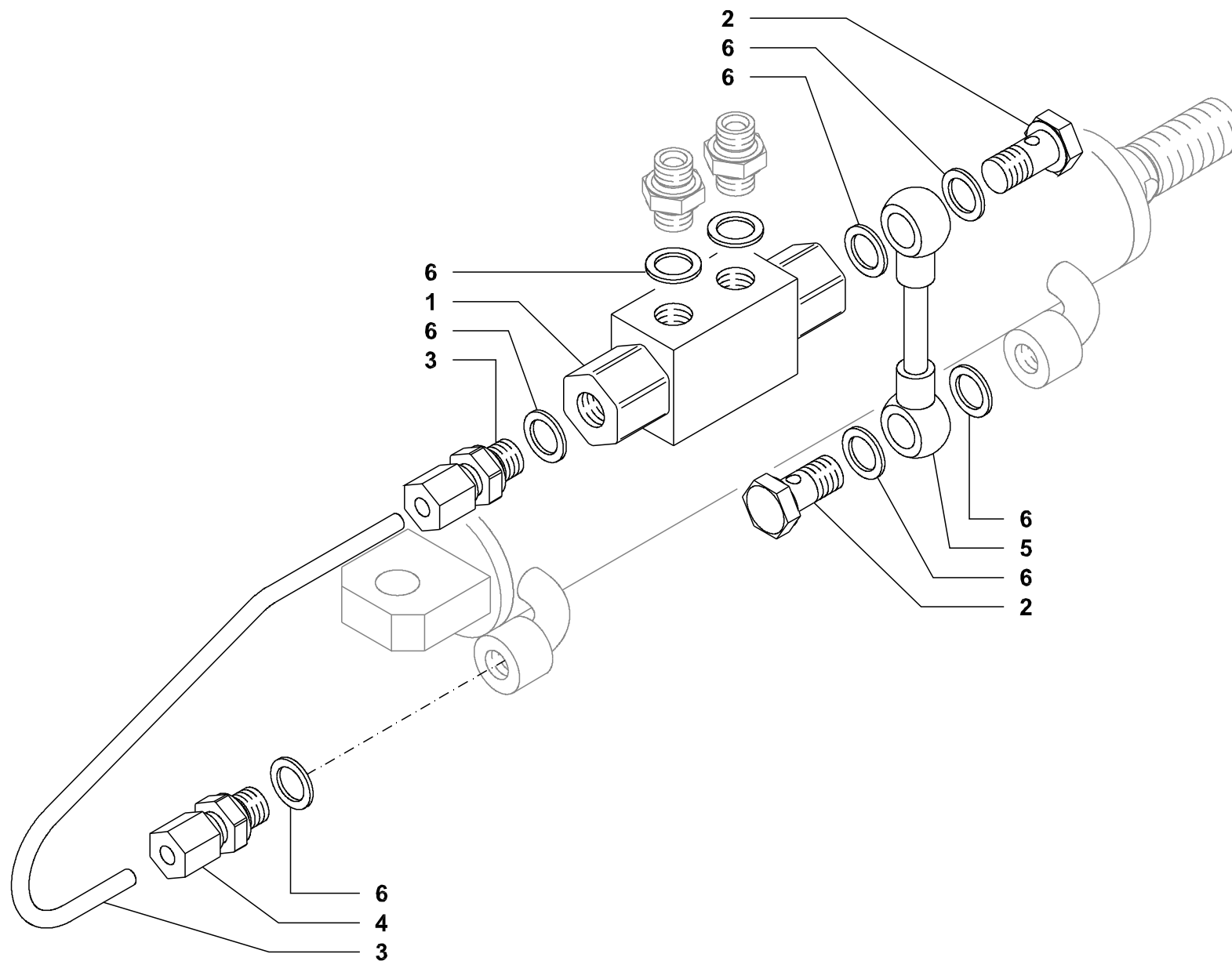

- | | |
|---|--------------|
| 1 | GG750300009 |
| 2 | GG570100031Z |
| 3 | GG750300020Z |
| 4 | GG740000037 |
| 5 | GG750300029Z |
| 6 | GG600500001 |

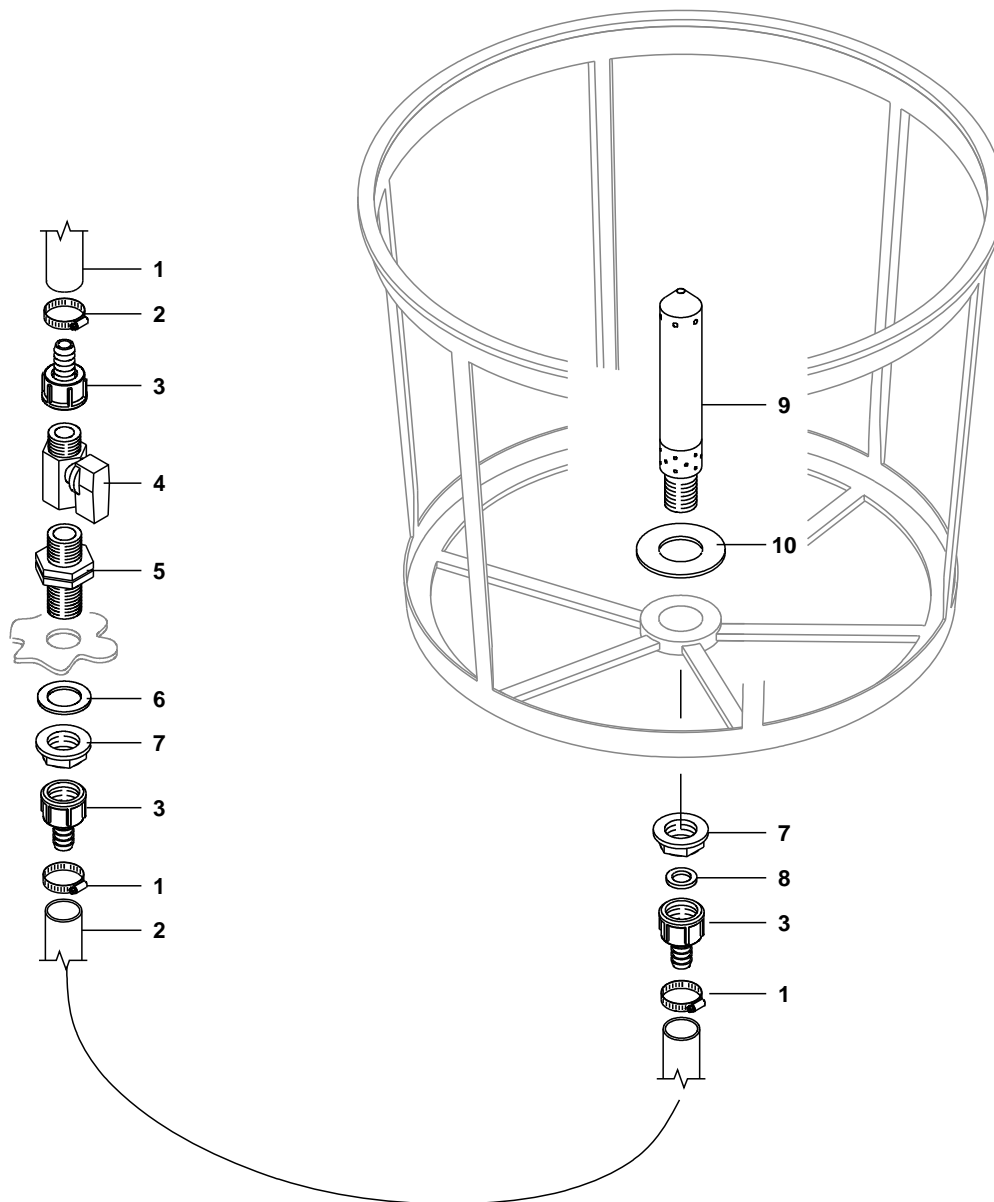

- | | |
|----|----------------|
| 1 | GG561301000 |
| 2 | GG919711020X |
| 3 | GG999900035 |
| 4 | GG570100014 |
| 5 | GGA002502021 |
| 6 | GGA00G40002 |
| 7 | GGA002052020 |
| 8 | GGA00G40012 |
| 9 | GGKROB.3206061 |
| 10 | GGKROB.3206062 |

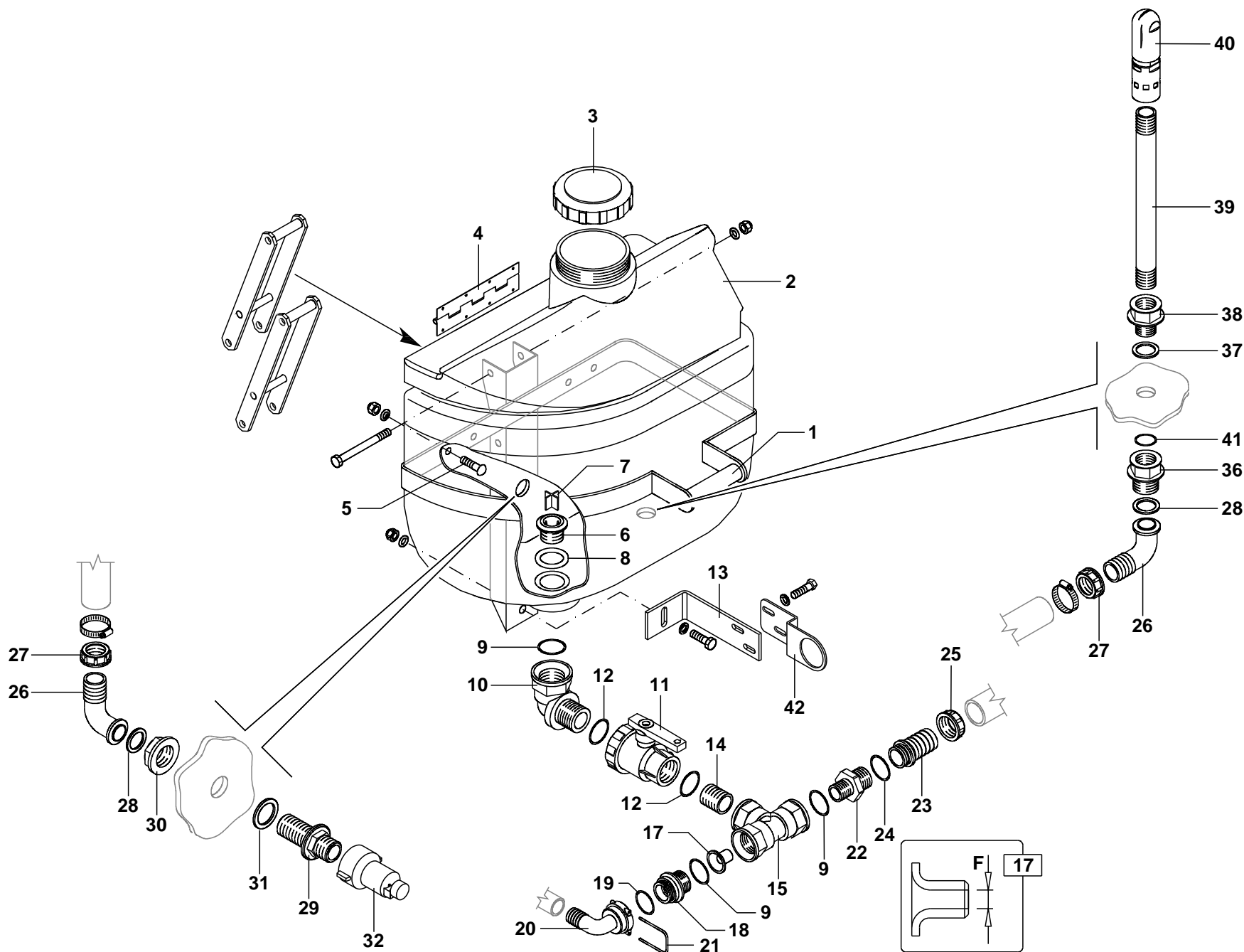

1	BG022791	
2	BG022894	
3	BG013981	
4	GG680001023	
5	GG904706020X	
6	GGA00220050S	
7	GG680001026	
8	GGA00G40005	
9	GG600206162	
10	GGA001262055	
11	GGA004542135	
12	GG600206162	
13	BG023816	
14	GGA00230551	
15	GGA001302050	
17	GG680001052	F = 8
17	GG680001042	F = 10
18	BG026849	
19	BG025725	
20	BG023046	
21	BG022594	
22	GGA002402065	
23	GGA00106640	
24	GGA00G10061	
25	GGA002002060	
26	GGA00116210	
27	GGA002002020	
28	BG019117	
29	GGA002502021S	
30	GGA002052020	
31	GGA00G40002	
32	BG023130	
36	BG020958	
37	GGA00G40015	
38	GGA002452032	
39	BG023880	
40	GGA00510110	
41	BG019111	
42	BG026851	

MIXER 30 L

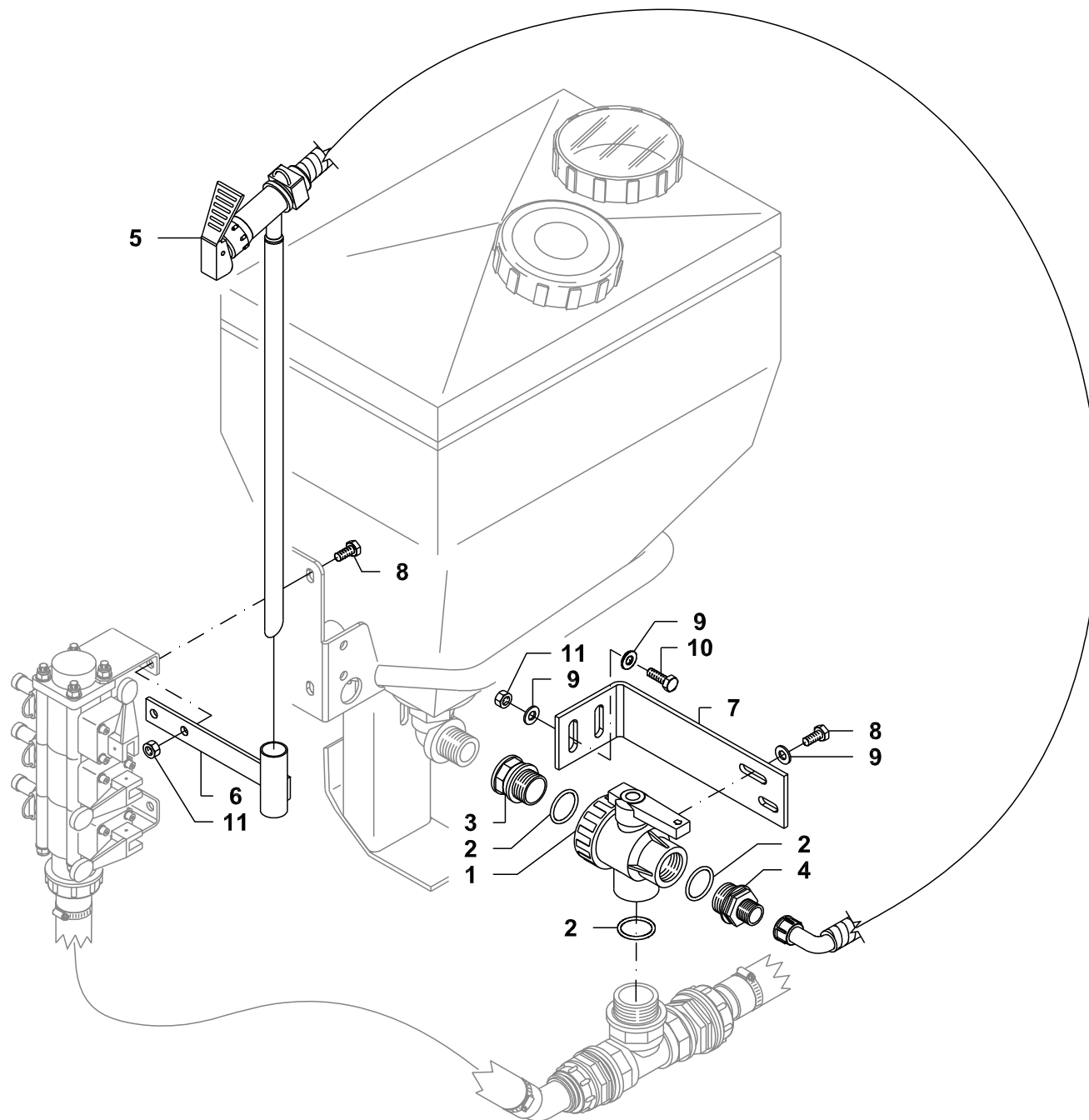

1	BG028841
2	GG600206162
3	BG024245
4	GGA002402054
5	BG028958
6	BG028726
7	BG028722
8	GG900108016Z
9	GG907008017Z
10	GG900108025Z
11	GG905400008

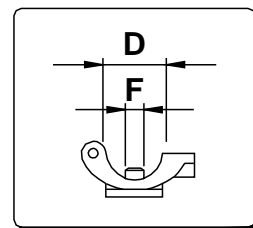
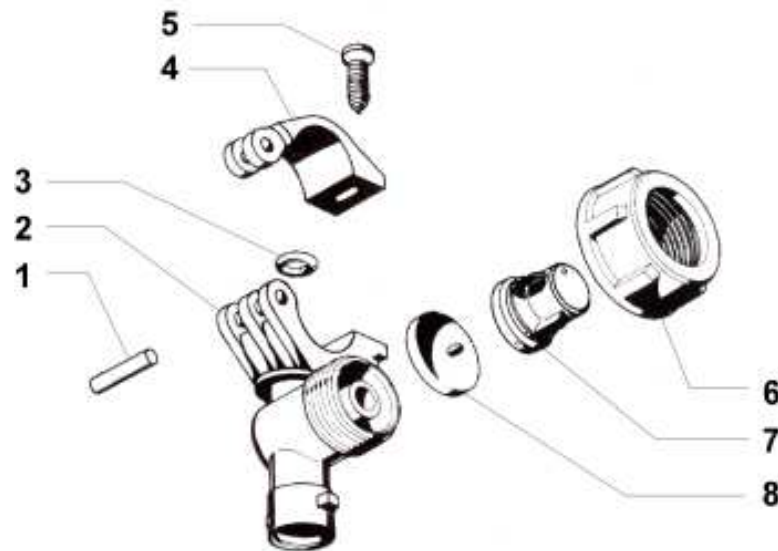

1	GGA400530.040	
2	GGA402735.010	D=1/2" F=7mm
2	A- 402745.010	D=1/2" F=10mm
2	A- 402755.010	D=25mm F=10mm
3	GGA400020.030	F=7mm
3	GGA400040.030	F=10mm
4	GGA400530.020	D=1/2"
4	A- 40055A.020	D=25mm
5	GG904805020X	
6	GGA002002030	
7	GGA402002.130	
8	A- 005860.036	(EPDM)
8	A- 005865.036	(Viton)

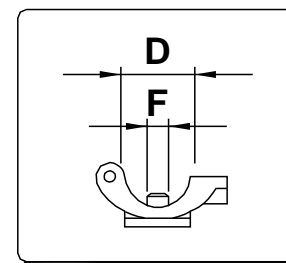
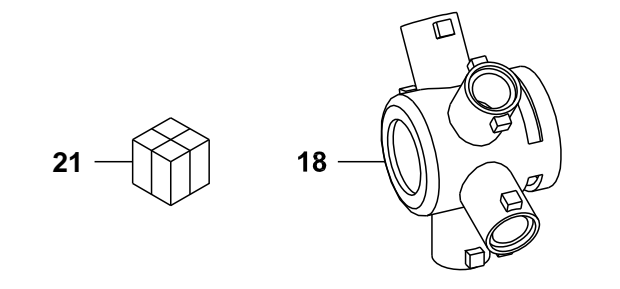
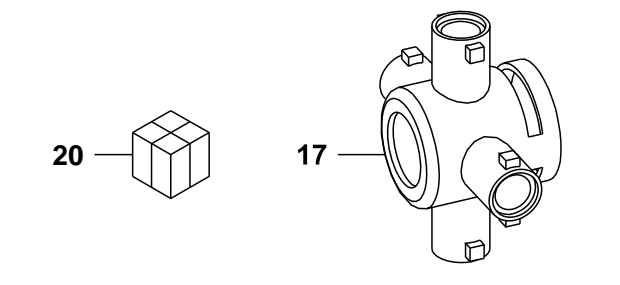
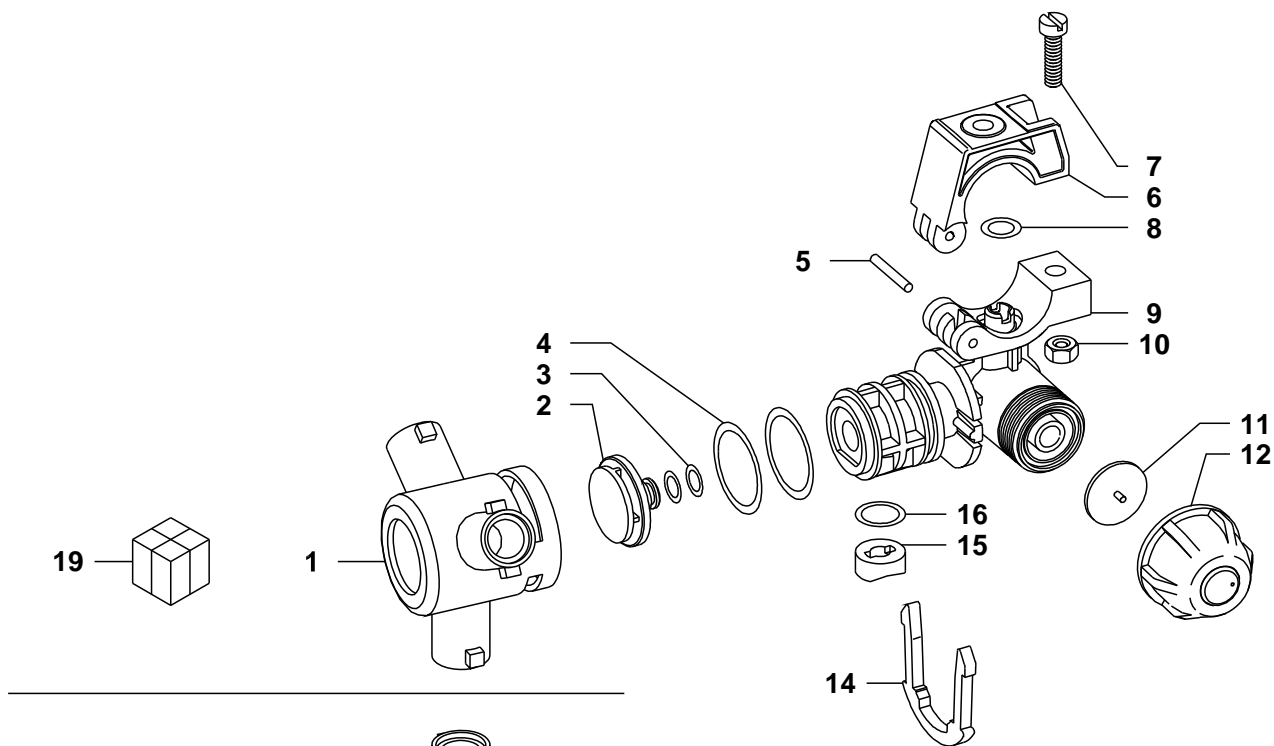

1	BG001580	
2	A- 4064000.030	
3	GGA4065910.070V	
4	GGA4062000.050	
5	GGA400530.040	
6	BG007632	D=1/2"
6	A- 40055A7.020	D=25mm
7	GG904906020X	
8	GGA400040.030	
9	BG007631	D=1/2" F=10
9	A- 4064055.010	D=25mm F=7
10	GG905100006X	
11	GGA005860.036	
12	BG022164	
14	BG001574	
15	BG001621	
16	GGA00G10021	
17	BG001579	
18	A- 4064900.020	
19	GGA004064237	D=1/2" F=7
19	GGA004064247	D=1/2" F=10
19	GGA00406425A7	D=25mm F=10
20	GGA004064747	D=1/2" F=10
20	GGA0040647A7	D=25mm F=10
21	GGA004064947	D=1/2" F=10

TRACCIAFILE - FOAM MARKER

TRACEUR A MOUSSE - MARCADOR DE ESPUMA

SCHAUMMARKIERER - MARCADOR DE ESPUMA

SERIES

*KIT ACCESSORI/RICAMBI

ACCESSORIES/PARTS KITS

520004.745

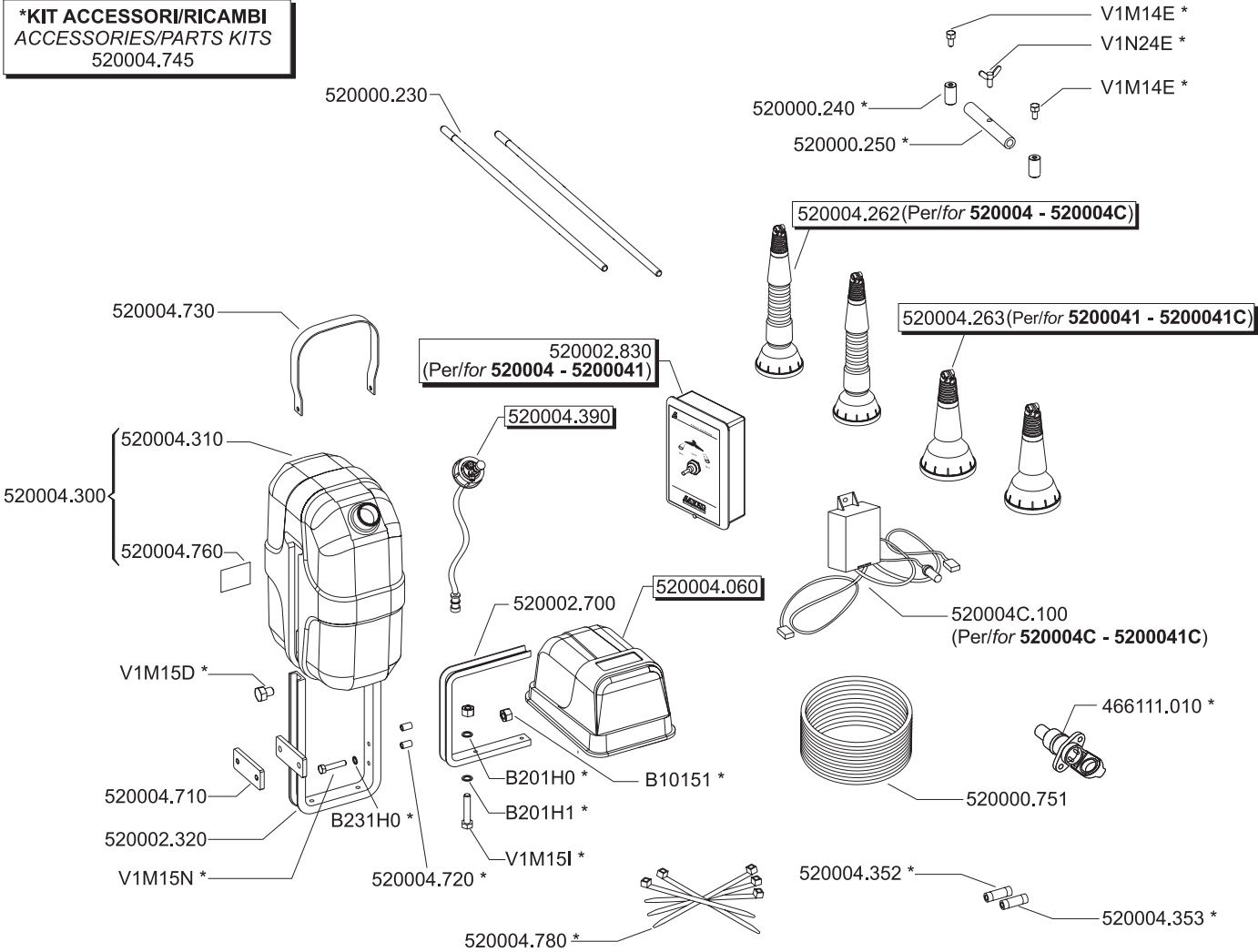

520002.830 (Per/for 520004 - 5200041)

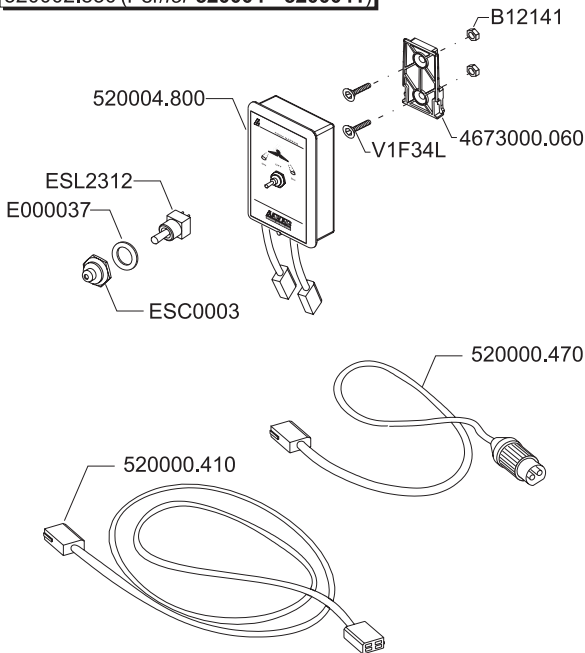

520004.390

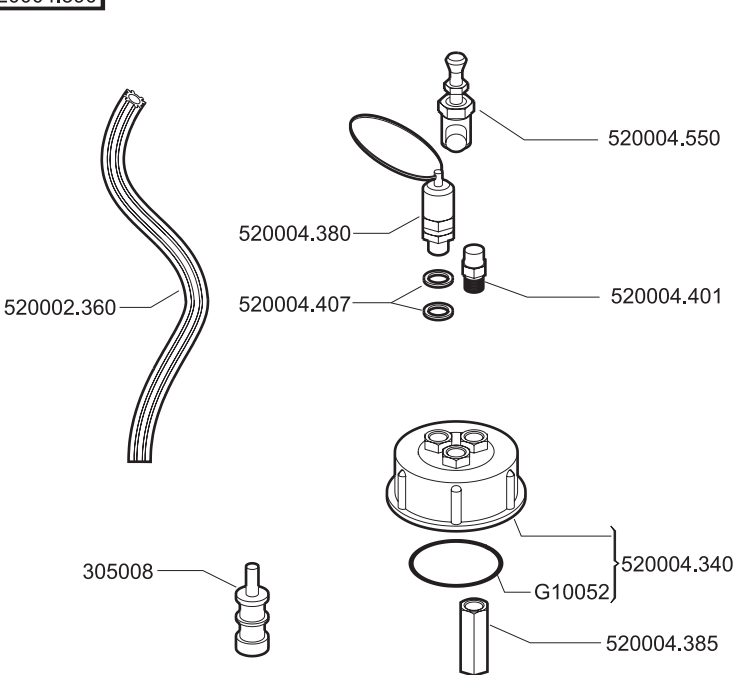

TRACCIAFILE - FOAM MARKER

TRACEUR A MOUSSE - MARCADOR DE ESPUMA

SCHAUMMARKIERER - MARCADOR DE ESPUMA

SERIES

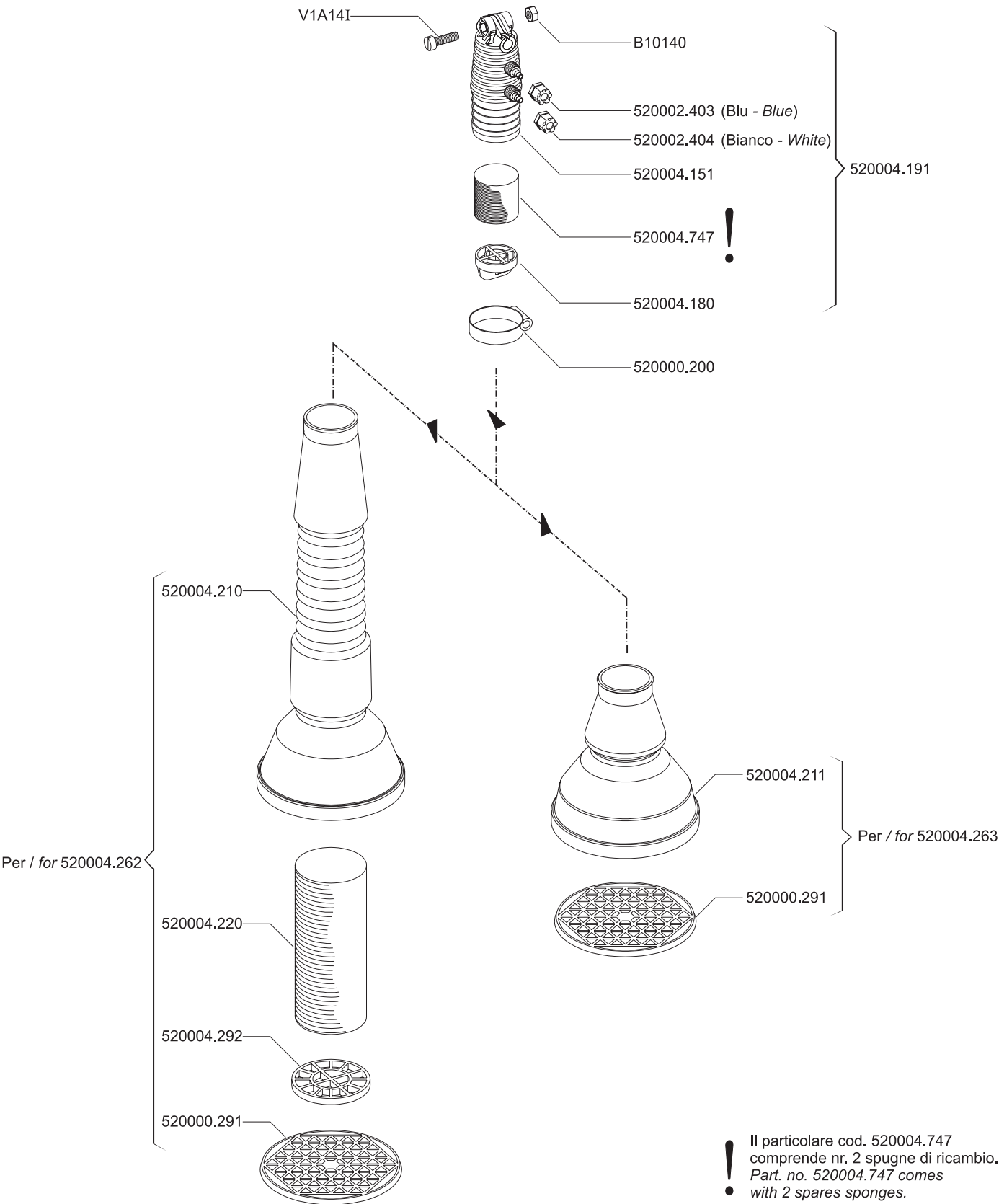

TRACCIAFILE - FOAM MARKER
TRACEUR A MOUSSE - MARCADOR DE ESPUMA
SCHAUMMARKIERER - MARCADOR DE ESPUMA

SERIES

***KIT ACCESSORI/RICAMBI**
ACCESSORIES/PARTS KITS
520004.745

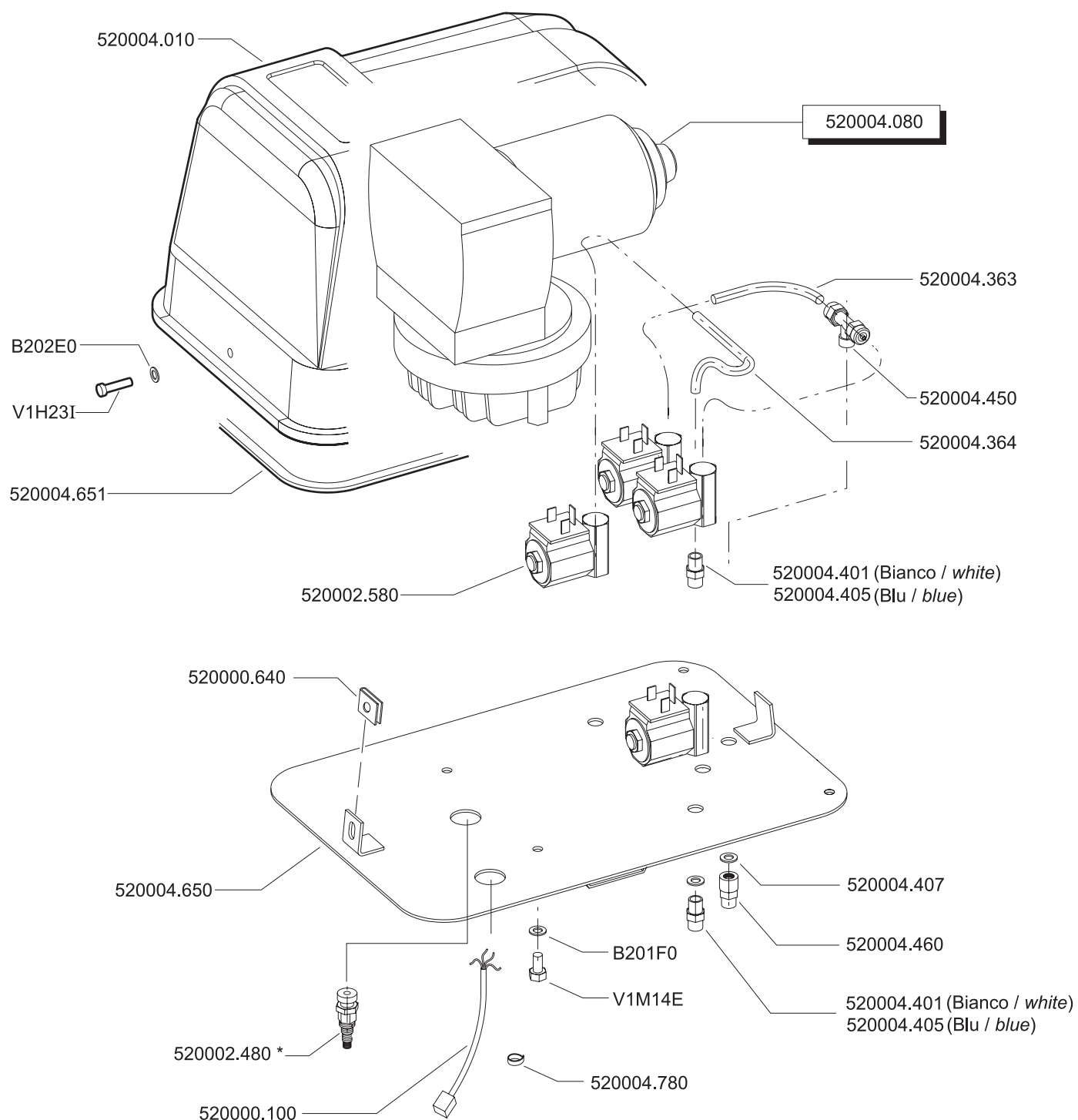

TRACCIAFILE - FOAM MARKER
TRACEUR A MOUSSE - MARCADOR DE ESPUMA
SCHAUMMARKIERER - MARCADOR DE ESPUMA

SERIES

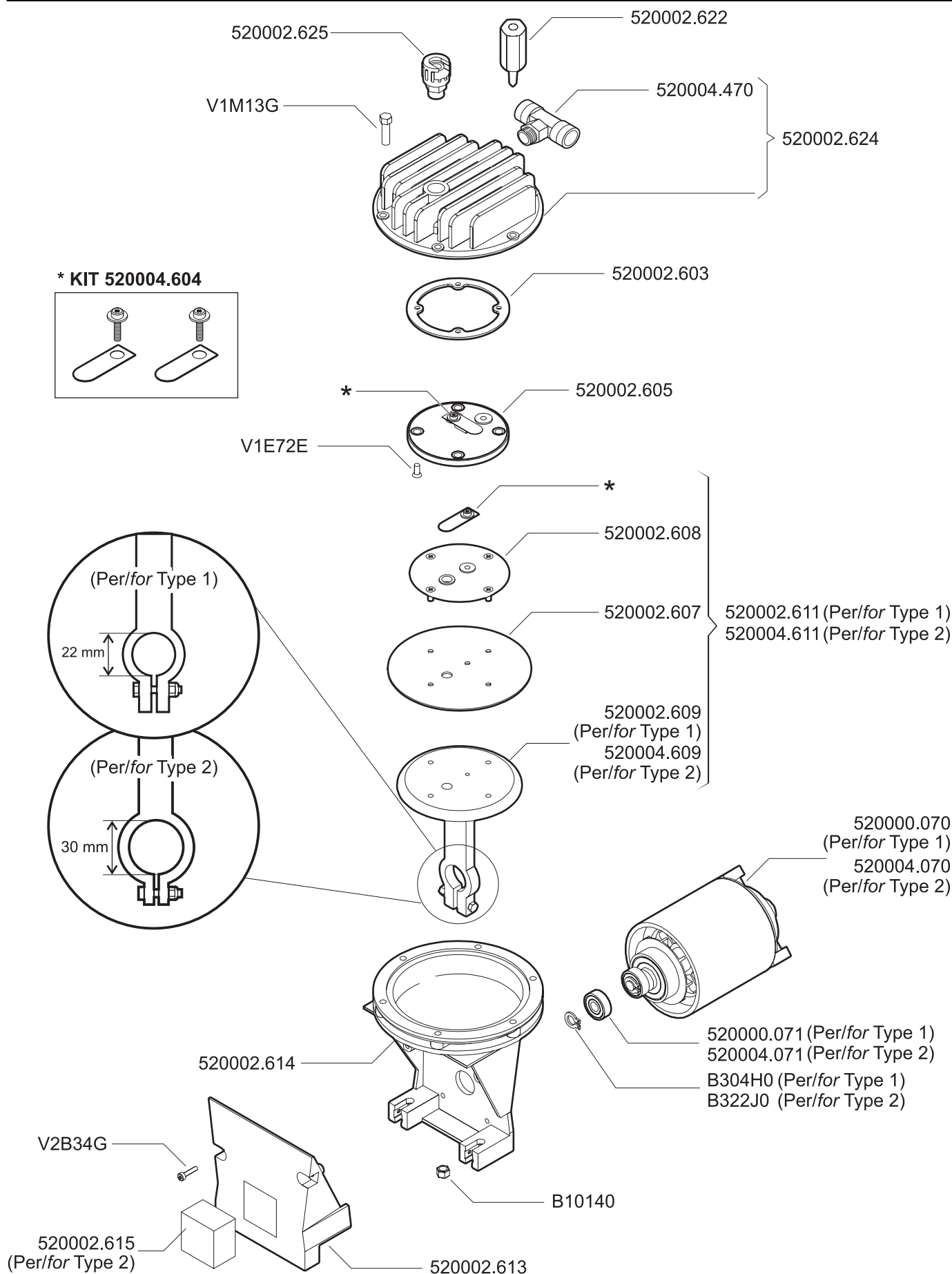



AR 160 bp - AR 185 bp

sp-ar160-185bp.pdf

Pos.	Cod.	Descrizione	Description	Qty	Note
1	3040430	Curva	0 40	1	AR 160 bp
2	3040440	Curva	0 50	1	AR 185 bp
3	3040450	Girello	2" G	1	
5	3040470	Guarnizione OR	Ø 39,3x2,6	2	☒
6	760750	Condotto	aspirazione	1	
7	380242	Dado	M8	18	Geomet C ₂₀
8	380244	Dado	M8	18	Inox C ₂₀
8	751350	Testa	plastificata	4	
9	751352	Testa	plastificata	4	Inox
9	680070	Guarnizione OR	Ø 31,5x4,25	8	☒
10	759051	Valvola	Valve	8	
11	750071	Vite	TE M12x70	4	Geomet C ₅₀
11	750072	Vite	TE M12x70	4	Inox C ₅₀
12	880530	Tappo	3/8" G	2	☒ C ₂₀
12	2340350	Tappo	3/8" G	2	Inox C ₂₀
13	750110	Camicia	Sleeve	4	AR 160 bp
13	750115	Camicia	Sleeve	4	AR 185 bp
14	750061	Vite	TE M12x65	12	Geomet C ₅₀
14	750062	Vite	TE M12x65	12	Inox C ₅₀
15	680350	Vite	TCEI M8x35	2	C ₁₀
16	1040060	Guarnizione OR	Ø 72,69x2,62	1	O-ring
17	750057	Tappo	nero	1	AR 160 bp
17	750052	Tappo	rosso	1	AR 185 bp
18	750030	Serbatoio	Tank	1	
19	750040	Guarnizione	Gasket	1	☒
20	761010	Corpo pompa	Pump body	1	
21	851360	Guarnizione OR	Ø 120,32x2,62	1	☒
22	680020	Supporto	Support	1	☒
23	160672	Vite	TE M10x25	6	Geomet C ₄₀ ☒
23	160673	Vite	TE M10x25	6	Inox C ₄₀ ☒
24	751130	Raccordo	1" 1/2 G M-M	1	
25	390290	Guarnizione OR	Ø 29x3	1	☒
26	750670	Girello	1" 1/2 G	1	
27	760930	Curva	Ø 25	1	AR 160 bp
27	3040160	Curva	Ø 35	1	AR 185 bp
28	2420181	Supporto	Support	1	☒
29	650640	Vite	TCEI M10x25	6	Geomet C ₄₀
29	650642	Vite	TCEI M10x25	6	Inox C ₄₀
30	550080	Membrana	NBR	4	
30	550084	Membrana	Diaphragm	4	Viton
30	550085	Membrana	Diaphragm	4	Desmopan
30	550086	Membrana	Diaphragm	4	HPDS
32	550260	Segmento	Piston ring	4	
33	750122	Pistone	Ø 80	4	
34	760760	Condotto	mandata	1	
35	160700	Spina	Pin	1	☒
36	160691	Anello	seeger Øi 18	8	
37	760140	Biella	Connecting-rod	4	
38	750090	Cuscinetto	Bearing	2	
39	750130	Anello	biella	2	☒
40	540040	Piastra	Plate	2	
41	230350	Cuscinetto	Bearing	2	↓
42	160740	Anello	tenuta	2	☒
43	200390	Anello	seeger Øi 62	2	
44	760201	Piede	Foot	2	
45	750170	Albero	C/C m-AU	1	AR 160 bp
45	750174	Albero	C/C m-AV	1	AR 185 bp
46	390290	Guarnizione OR	Ø 29x3	1	☒

Pos.	Cod.	Descrizione	Description	Qty	Note
47	380243	Rondella	Washer	18	Geomet
48	390315	Rondella	Washer	18	Inox
48	250143	Rondella	Washer	4	Geomet
48	250144	Rondella	Washer	4	Inox
50	330173	Tappo	1/2" G	1	Geomet C ₂₀
50	330174	Tappo	1/2" G	1	Inox C ₂₀
52	550190	Semicamera aria	Semi air chamber	1	NBR
52	550191	Semicamera aria	Semi air chamber	1	Saturflon
52	550192	Semicamera aria	Semi air chamber	1	Viton
52	550193	Semicamera aria	Semi air chamber	1	HPDS
53	650542	Guarnizione	Gasket	1	
54	180020	Valvola di gonfiaggio	Air valve	1	C ₃
55	620232	Semicamera aria superiore	Semi air chamber	1	Nera
56	621781	Vite	TE M8x40	8	Geomet C ₂₀
56	621782	Vite	TE M8x40	8	Inox C ₂₀
58	680180	Semisfera inferiore	Halfball	1	
59	1500470	Protezione cardano	Cardan protection	2	
60	850251	Vite	TCEI M8x12	3	Geomet C ₂₀
60	850252	Vite	TCEI M8x12	3	Inox C ₂₀
61	180101	Guarnizione OR	Ø 17,5x2	1	O-ring
62	1552	Camera aria completa	Air chamber	1	
65	740290	Guarnizione OR	Ø 14x1,78	2	O-ring
67	881560	Raccordo	1/2" G M-F	1	Fitting
68	1609000	Valvola di sicurezza	Safety valve	1	
69	880831	Guarnizione OR	Ø 15,54x2,62	1	O-ring
70	550450	Girello	3/4" G	1	Ring nut
71	550460	Curva	Ø 18	1	Elbow
72	390314	Rondella	Washer	3	Geomet
72	390315	Rondella	Washer	3	Inox
74	751140	Guarnizione OR	Ø 47,22x3,53	1	O-ring
78	620330	Anello	seeger Øi 65	1	Ring
79	1800090	Anello	tenuta	1	Ring
80	230310	Cuscinetto	Bearing	1	↓
81	760510	Piastra	Plate	1	
82	760450	Albero	C/F Ø25 m-BX	1	AR 160 bp
82	760520	Albero	C/F Ø32 m-BS	1	AR 160 bp
82	760460	Albero	C/F Ø25 m-BZ	1	AR 185 bp
82	760530	Albero	C/F Ø32 m-BT	1	AR 185 bp
103	2240100	Perno	Hub pin	4	☒ C ₃₅
104	2240110	Dado	M10	4	Inox C ₃₀
105	751250	Piattello	Wobble plate	4	
106	760950	Portagomma	Ø 40	1	AR 160 bp
106	760570	Portagomma	Ø 50	1	AR 185 bp
110	760920	Portagomma	Ø 25	1	AR 160 bp
110	760940	Portagomma	Ø 35	1	AR 185 bp
111	820673	Vite	TCEI M10x16	3	Geomet
111	820672	Vite	TCEI M10x16	3	Inox
112	320621	Rondella	Washer	3	Geomet
112	320622	Rondella	Washer	3	Inox
113	761030	Piede	Foot	2	
114	160672	Vite	TE M10x25	6	Geomet C ₂₀
114	160673	Vite	TE M10x25	6	Inox C ₂₀
115	1040491	Raccordo	3/8" M-F	1	Fitting
116	900210	Raccordo	3/8" G M-F	1	Fitting
117	2260200	Rondella	Washer	1	
118	2281270	Tappo	3/8" G	1	☒ C ₂₀

Bassa Pressione
Low Pressure

Novità test. C.I. 047846

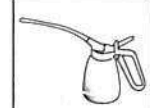
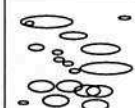

KIT 2371	
Membrane gomma Buna diaphragms	
KIT 2372	
Membrane HPDS HPDS diaphragms	
KIT 2373	
Membrane Desmopan Desmopan diaphragms	
Pos.	Qty
30	4

KIT 2374	
Valvole Valves	
Pos.	Qty
9	8
10	8

KIT 42510			
OR O-Rings			
Pos.	Qty	Pos.	Qty
5	2	69	1
9	8	74	1
16	1		
21	1		
25	1		
46	1		
53	1		
61	1		
65	2		

KIT 42511 - AR 160 bp					
KIT 42512 - AR 185 bp					
Pronto intervento Maintenance repair					
Pos.	Qty	Pos.	Qty	Pos.	Qty
1	1	21	1	61	1
2	1	24	1	65	2
5	2	25	1	69	1
9	8	26	1	74	1
10	8	27	1	103	4
16	1	30	4	104	4
17	1	42	2	105	4
18	1	46	1		
19	1	52	1		

Olio utilizzato		
Used oil		
Tipo - Type	Kg	
SAE 30	1,4	

BP K Series

BP 151 K - BP 171 K

Pompe a Membrana - Diaphragm Pumps

550 RPM

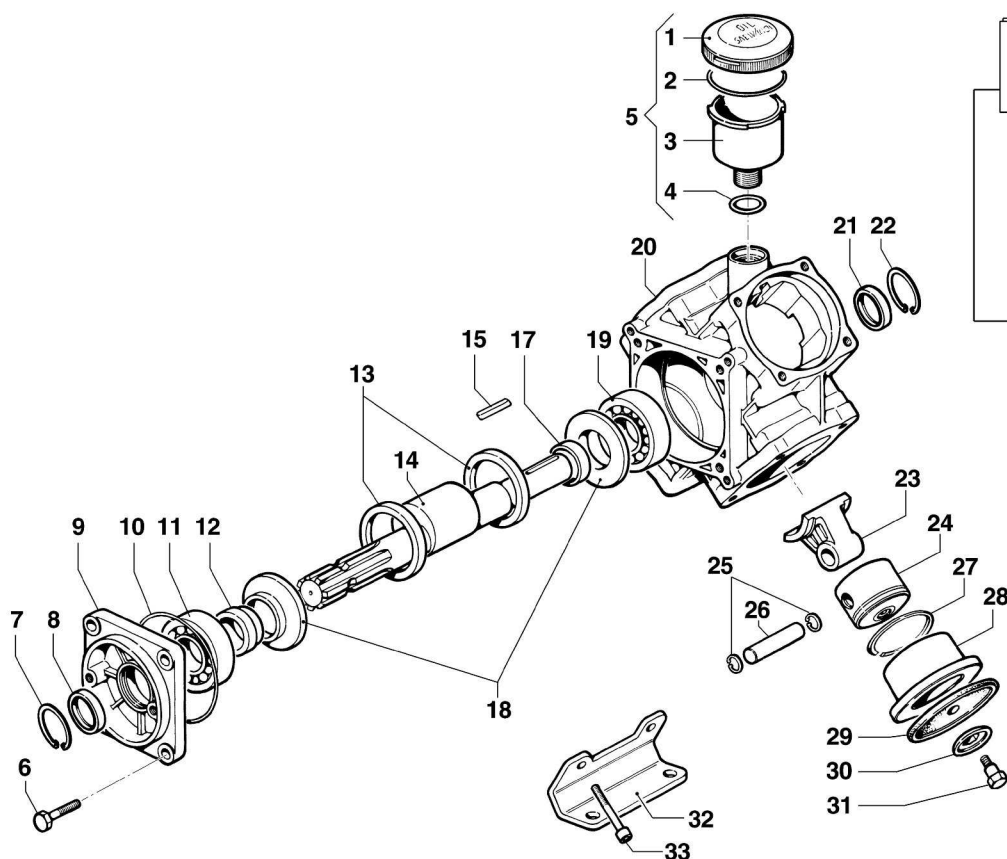

Varianti / Version
Albero Passante Cardano 1"3/8 M/M
1"3/8 M/M Throughshaft

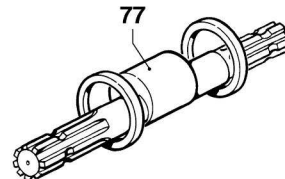

Kit / Optional
Valvola di Sicurezza
Safety Valve Ass.bly

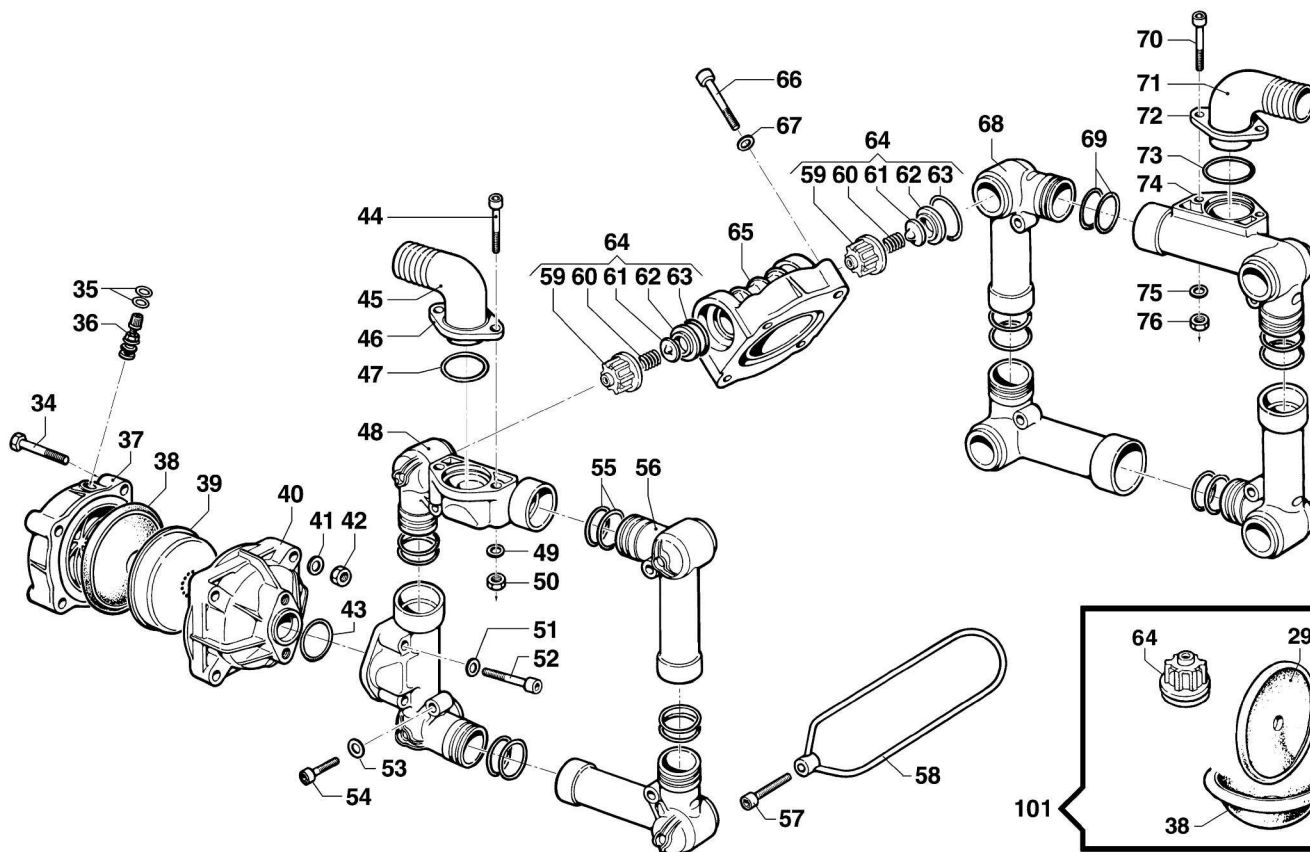
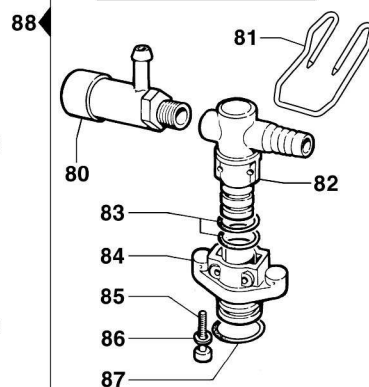

Pompa Base
Standard Pump

Albero Passante 1"3/8-Ø30 Cil.
1"3/8-Ø30 Cyl. Throughshaft

BP 151 K - BP 171 K

550 RPM

N°	Cod.	Descrizione	Description	Note	Q.ty	Model
1	0402 0143	Coperchio Compens. Volum.	Volum. Compensator Cover		1	
2	1210 0373	Guarnizione OR	O-Ring	Ø3,53x73,03	1	
3	0421 0012	Compens. Volumetrico	Volum. Compensator		1	
4	1210 0002	Guarnizione OR	O-Ring	Ø2,62x20,7	1	
5	1208 0015	Gruppo Compens. Volum.	Volumetric Compensator		1	
6	3607 0220	Vite Testa Esagonale	Hexagonal Screw	M10x30	4	
7	3020 0009	Seeger Interno	Inner Seeger	Ø47	1	
8	0019 0083	Anello Tenuta	Oil Seal	Ø35x47x7	1	
9	0405 0067	Coperchio Supp. porta Cusc.	Support Cover		1	
10	1210 0345	Guarnizione OR	O-Ring	Ø1,78x101,32	1	
11	0438 0094	Cuscinetto a Sfere	Ball Bearing	Ø35x80x21	1	
12	0601 0132	Distanziale	Spacer	Ø35xØ48x18	1	
13	0010 0020	Anello Tenuta Biella	Connecting Rod Ring	Ø80x68	2	
14	0001 0402	Albero Passante	Throughshaft	1"3/8-Ø30 Cil.	1	
15	1602 0018	Linguetta	Key	8x7x40	1	
17	0601 0134	Distanziale	Spacer	Ø35xØ44x10	1	
18	2813 0036	Rondella Tenuta Biella	Connecting Rod Washer		2	
19	0438 0094	Cuscinetto a Sfere	Ball Bearing	Ø35x80x21	1	
20	0403 0118	Carter Pompa	Pump Crankcase		1	
21	0019 0083	Anello Tenuta	Oil Seal	Ø35x47x7	1	
22	3020 0009	Seeger Interno	Inner Seeger	Ø47	1	
23	0205 0038	Kit Biella 4SET	Connecting Rod Ass.y		1	
24	2409 0081	Pistone	Piston	Ø75	4	BP171K
	2409 0096	Pistone	Piston	Ø70	4	BP151K
25	3020 0001	Seeger Interno	Inner Seeger	Ø15	8	
26	3011 0001	Spinotto	Gudgeon Pin	Ø15x53	4	
27	0020 0009	Anello Compressione	Compression Ring	Ø75	4	BP171K
	0020 0001	Anello Compressione	Compression Ring	Ø70	4	BP151K
28	0400 0077	Camicia	Piston Sleeve	Ø75	4	BP171K
	0400 0088	Camicia	Piston Sleeve	Ø70	4	BP151K
29	1800 0002	Membrana Pompa	Diaphragm	Gomma Nitrilica Buna Rubber	4	
	1800 0178	Membrana Pompa	Diaphragm	Desmopan ®	4	
	1800 0032	Membrana Pompa	Diaphragm	Viton ®	4	
30	0602 0045	Disco Tenuta Membrana	Disc		4	
31	3605 0005	Vite Speciale Tenuta Membr.	Diaphragm Holder Screw	M12x1,5	4	
32	2400 0064	Piede Sostegno Pompa	Pump Mounting Bracket		2	
33	3609 0192	Vite	Screw	M10x50	4	
34	3607 0223	Vite Testa Esagonale	Hexagonal Screw	M10x65	4	
35	1209 0033	Guarnizione	Gasket	Ø14x7,5x2	2	
36	3610 0003	Valvola Aria	Air Valve		1	
37	0003 0030	Accumulat. Press. Sup.	Pressure Accumulator	Arancione / Orange	1	BP171K
	0003 0015	Accumulat. Press. Sup.	Pressure Accumulator		1	BP151K
38	1800 0034	Membrana Accumulat.	Diaphragm		1	
39	0460 0036	Calotta Sostegno Membr.	Diaphragm Support Cap		1	
40	0002 0024	Accumulat. Press. Infer.	Pressure Accumulator		1	
41	2811 0098	Rondella	Washer	Ø10,5x18x2	4	
42	0604 0105	Dado	Nut	M10	4	
43	1210 0185	Guarnizione OR	O-Ring	Ø4,0x38	1	
44	3609 0156	Vite	Screw	M8x55	2	
45	2801 0032	Raccordo p.g. Curvo	Elbow Coupling	Ø25	1	
46	2404 0108	Piastra Fiss. Raccordo	Hose Tail Fixing Plate		1	
47	1210 0180	Guarnizione OR	O-Ring	Ø3x29	1	
48	3214 0039	Tubo Mandata	Delivery Hose		2	
49	2811 0099	Rondella	Washer	Ø8,4x15x1,6	4	

N°	Cod.	Descrizione	Description	Note	Q.ty	Model
50	0604 0107	Dado	Nut	M8	2	
51	2811 0099	Rondella	Washer	Ø8,4x15x1,6	1	
52	3609 0156	Vite	Screw	M8x55	2	
53	2811 0099	Rondella	Washer	Ø8,4x15x1,6	4	
54	3609 0162	Vite	Screw	M8x40	4	
55	1210 0011	Guarnizione OR	O-Ring	Ø3,0x36	8	
56	3214 0038	Tubo Mandata	Delivery Hose		2	
57	3609 0163	Vite	Screw	M10x40	4	
58	0418 0040	Cavallotto	U-Bolt		4	
59	1205 0034	Gabbia Valv. Aspir./Mand.	Suct./Deliv. Valve Cage		8	
60	1802 0255	Molla	Spring		8	
61	3604 0009	Valvola Aspir./Mandata	Suction/Delivery Valve		8	
62	3009 0022	Sede Valvola Asp./Mand.	Suct./Deliv. Valve Seat		8	
63	1210 0419	Guarnizione OR	O-Ring	Ø6x37x49	8	
64	1220 0046	Gruppo Valv. Asp./Mand.	Suct./Del. Valve Ass.y kit		8	
65	3218 0123	Testata Pompa	Pump Manifold		4	
66	3609 0192	Vite	Screw	M10x50	12	
67	2811 0098	Rondella	Washer	Ø10,5x18x2	12	
68	3214 0038	Tubo Mandata	Delivery Hose		3	
69	1210 0011	Guarnizione OR	O-Ring	Ø3,0x36	8	
70	3609 0140	Vite	Screw	M8x55 INOX	2	
71	2801 0055	Raccordo p.g. Curvo	Elbow Coupling	Ø40	1	
72	2404 0108	Piastra Fiss. Raccordo	Hose Tail Fixing Plate		1	
73	1210 0180	Guarnizione OR	O-Ring	Ø3x29	1	
74	3214 0039	Tubo Mandata	Delivery Hose		1	
75	2811 0099	Rondella	Washer	Ø8,4x15x1,6	4	
76	0604 0107	Dado	Nut	M8	2	

Varianti

Version

77	0001 0412	Albero Passante	Throughshaft	1"3/8 M - 1"3/8 M	1	
----	-----------	-----------------	--------------	-------------------	---	--

Kit

Optional

80	1219 0043	Valvola di Sicurezza	Safety Valve	20 Bar100-200L	1	
81	1202 0060	Gancio Fiss. Mandata	Delivery Hook		1	
82	2803 0356	Raccordo porta Valvola	Safety Valve Coupling	Ø25 - G1/2"	1	
83	1210 0002	Guarnizione OR	O-Ring	Ø2,62X 20,7	2	
84	2803 0334	Raccordo Speciale	Special Coupling		1	
85	3609 0159	Vite	Screw	M8x50	2	
86	2811 0099	Rondella	Washer	Ø8,4x15x1,6	2	
87	1210 0180	Guarnizione OR	O-Ring	Ø3,0x29	1	
88	2803 0364	Kit Valvola di Sicurezza	Safety Valve Kit	20 Bar100-200L	1	

Kit Manutenzione

Maintenance Kit

101	5026 0145	Kit Ricambi Manutenzione	Ordinary Maintenance Kit		1	
-----	-----------	--------------------------	--------------------------	--	---	--

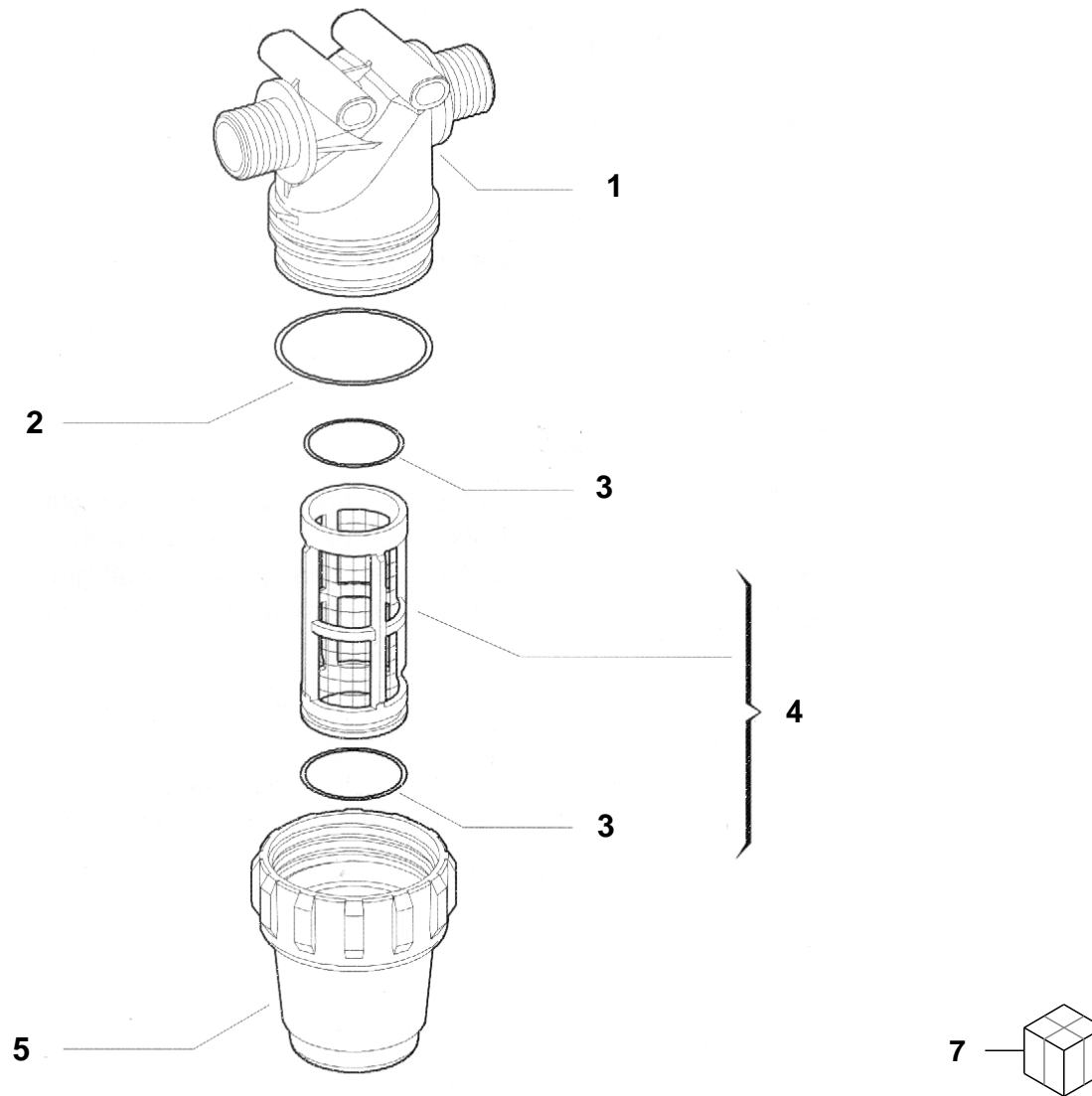

1	GGA3222020.010	G1/2"
1	GGA3222030.010	G3/4"
2	GGA322000.040	
3	GGA322000.050	
4	GGA322004.030	100 mesh
4	GGA322003.030	50 mesh
4	GGA3220035.030	80 mesh
4	BB602322002030	32 mesh
5	GGA322000.020	
7	GGA003222024	G1/2" 100mesh
7	GGA003222034	G3/4" 100mesh

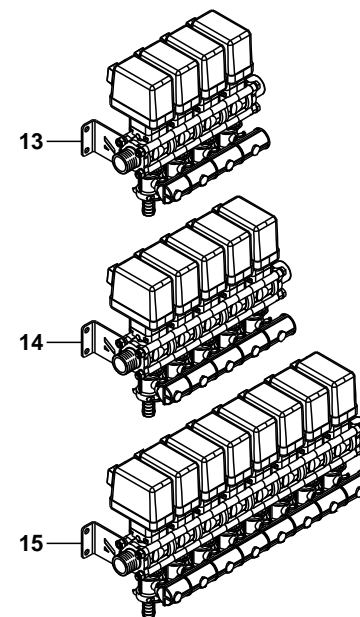
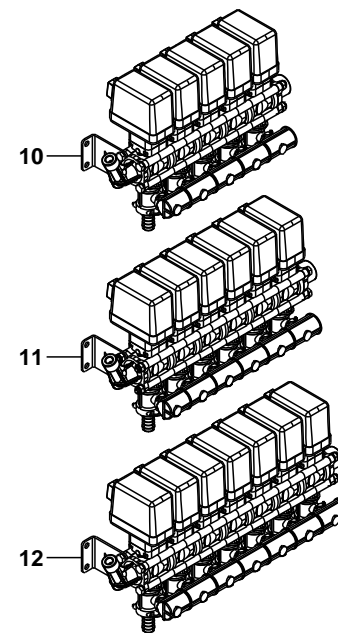
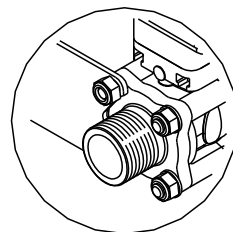
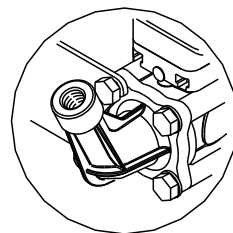
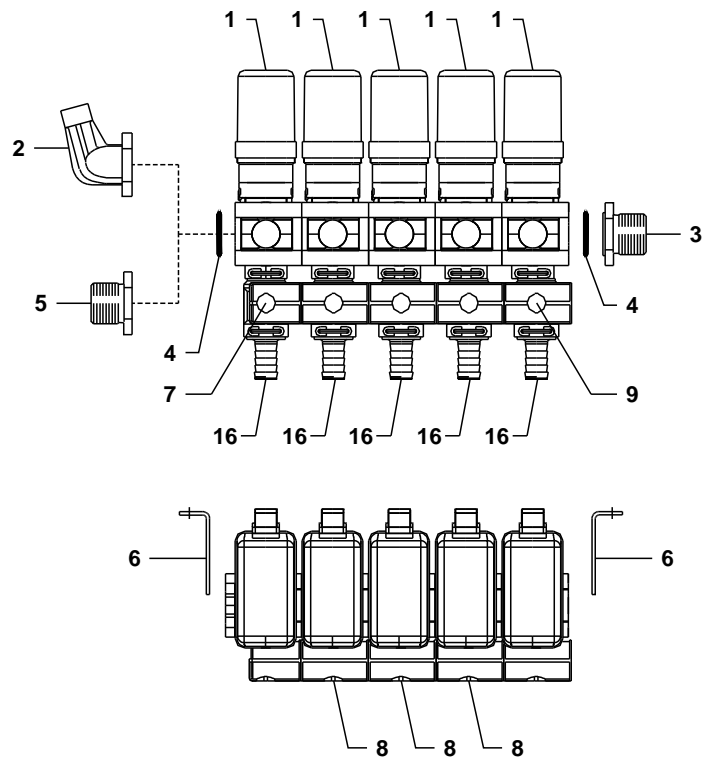

1	A- 463001S.910	
2	GGA463011.130	
3	GGA463000.040	
4	GGA00G10071V	
5	GGA463000.140	
6	GGA463011.100	
7	A- 463000.260A	
8	A- 463000.360A	
9	A- 463000.460A	
10	GGA00463CGA10	5 funzioni
11	GGA00463CGA20	6 funzioni
12	GGA00463CGA11	7 funzioni
13	BG019063	4 funzioni
14	BG019064	5 funzioni
15	BG019062	8 funzioni
16	A- 463001.A19	D=19mm
16	BG010589	D=13mm

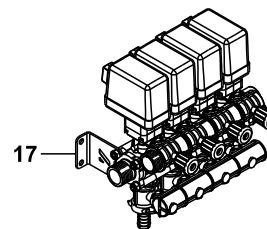
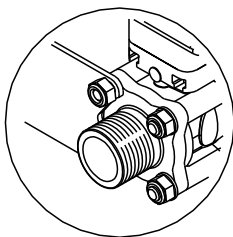
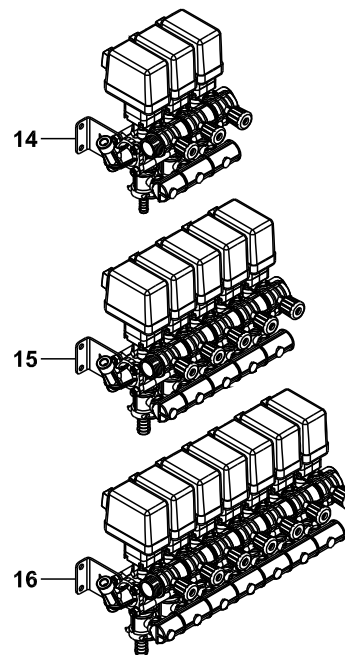
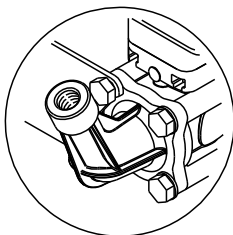
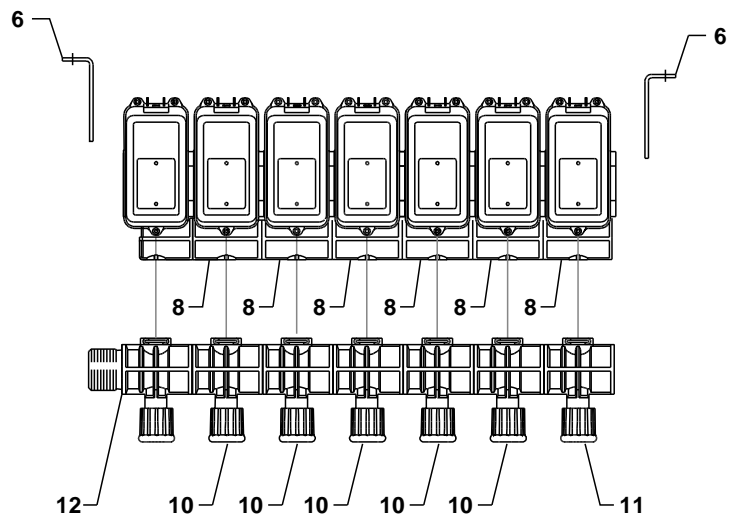
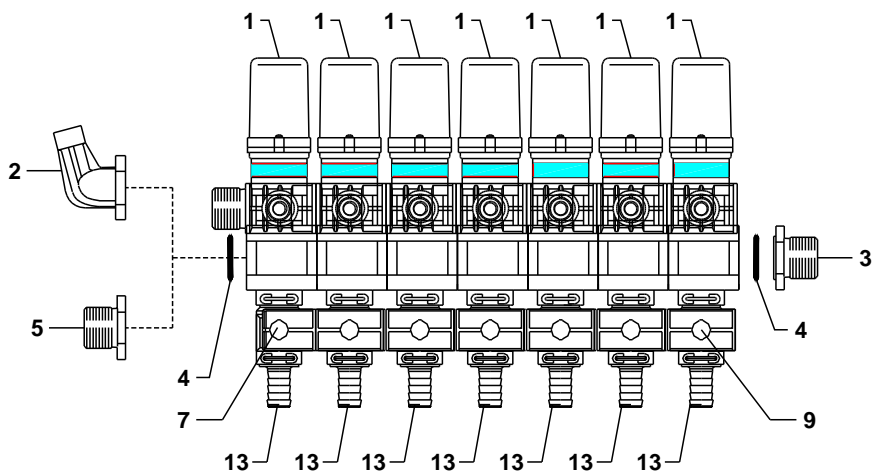

1	A- 463011S.910	
2	GGA463011.130	
3	GGA463000.040	
4	GGA00G10071V	
5	GGA463000.140	
6	GGA463011.100	
7	A- 463000.260A	
8	A- 463000.360A	
9	A- 463000.460A	
10	GGA463010.802	
11	GGA463010.801	
12	GGA463010.803	
13	A- 463001.A19	D=19mm
13	BG010589	D=13mm
14	GGA00463CGA12	3 funzioni
15	GGA00463CGA13	5 funzioni
16	GGA00463CGA14	7 funzioni
17	BG019074	4 funzioni

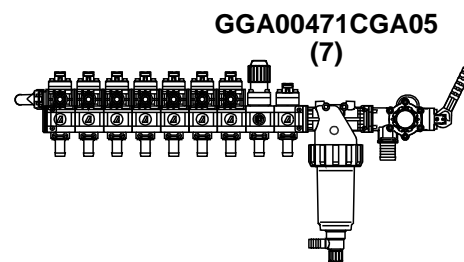
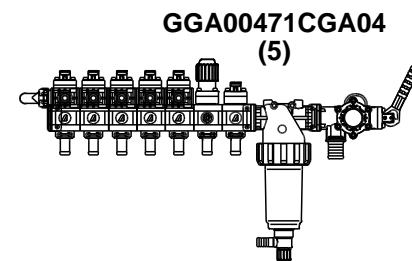
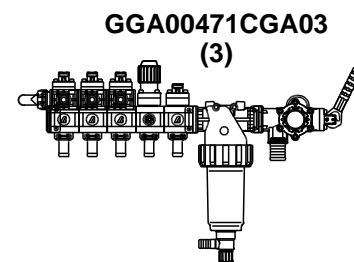
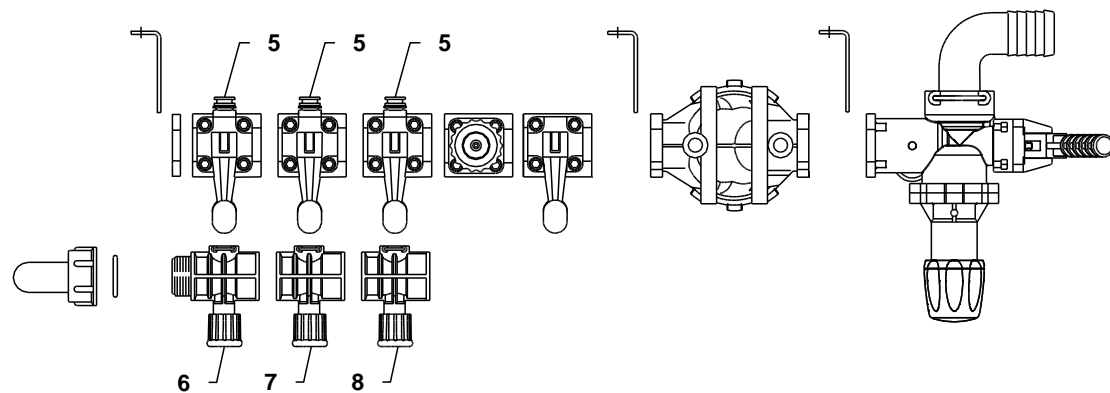
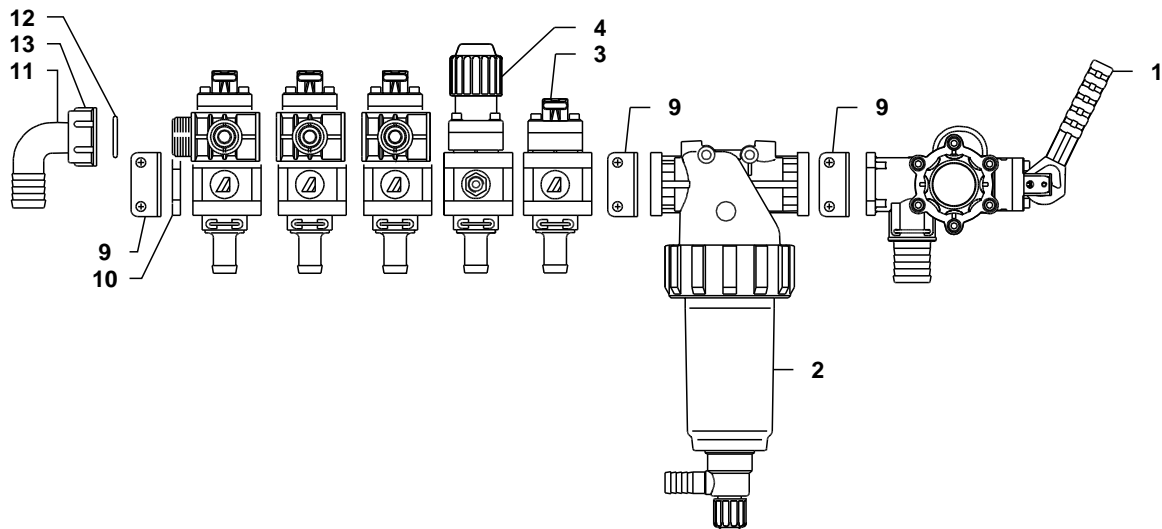

1	BG013367	
2	GGA0032621135	
3	GGA00463051	
4	GGA00463074	
5	GGA00463061	
6	GGA463010.803	
7	GGA463010.802	
8	GGA463010.801	
9	GGA463011.100	
10	GGA463011.120	
11	GGA00116425	
12	GGA00G10041V	
13	GGA002002040	

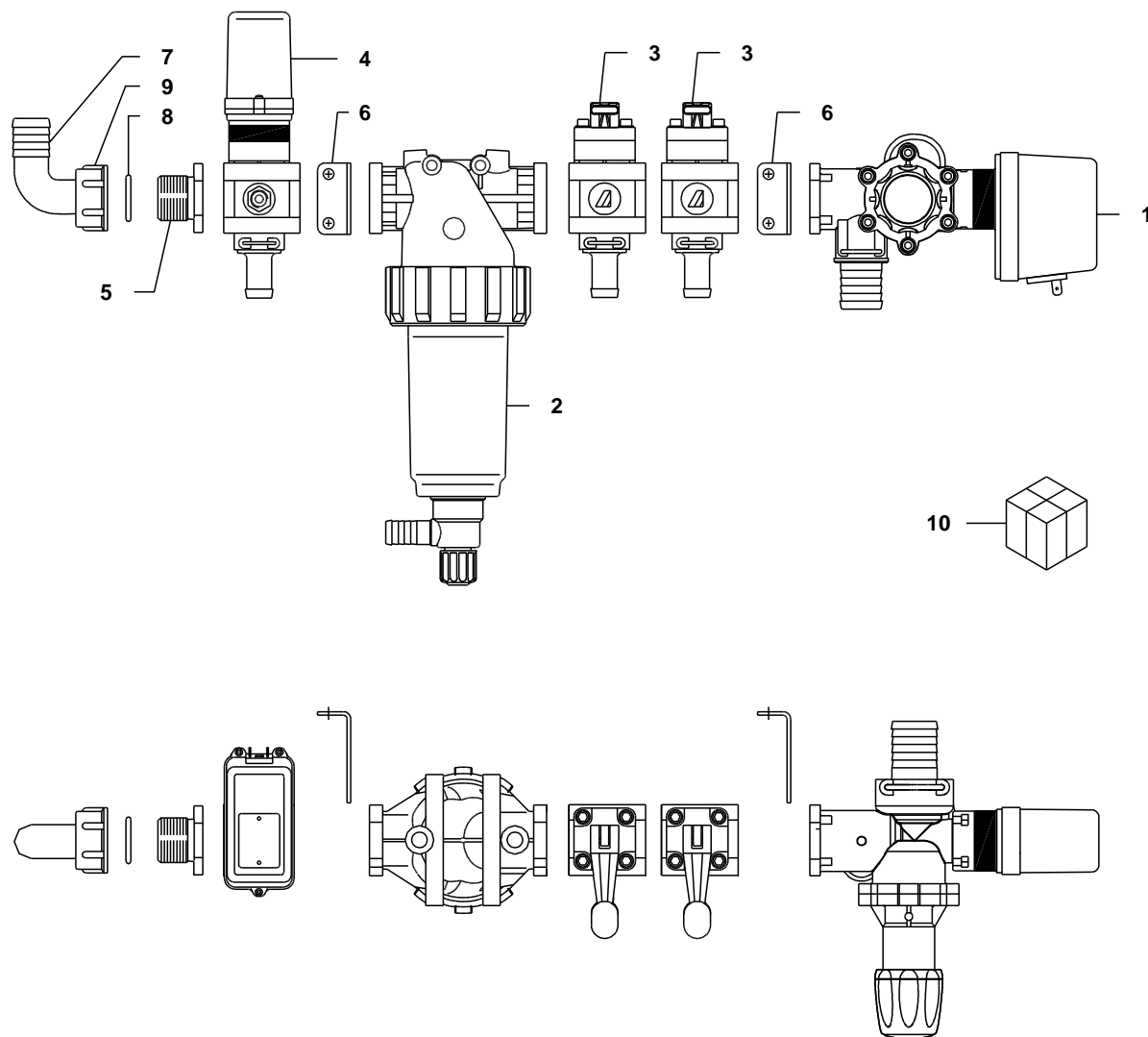

- | | |
|----|---------------|
| 1 | BG013045 |
| 2 | GGA0032621135 |
| 3 | GGA00463051 |
| 4 | GGA00463020 |
| 5 | GGA463000.140 |
| 6 | GGA46311.100 |
| 7 | GGA00116425 |
| 8 | GGA00G10041V |
| 9 | GGA002002040 |
| 10 | GGA00471CGA11 |

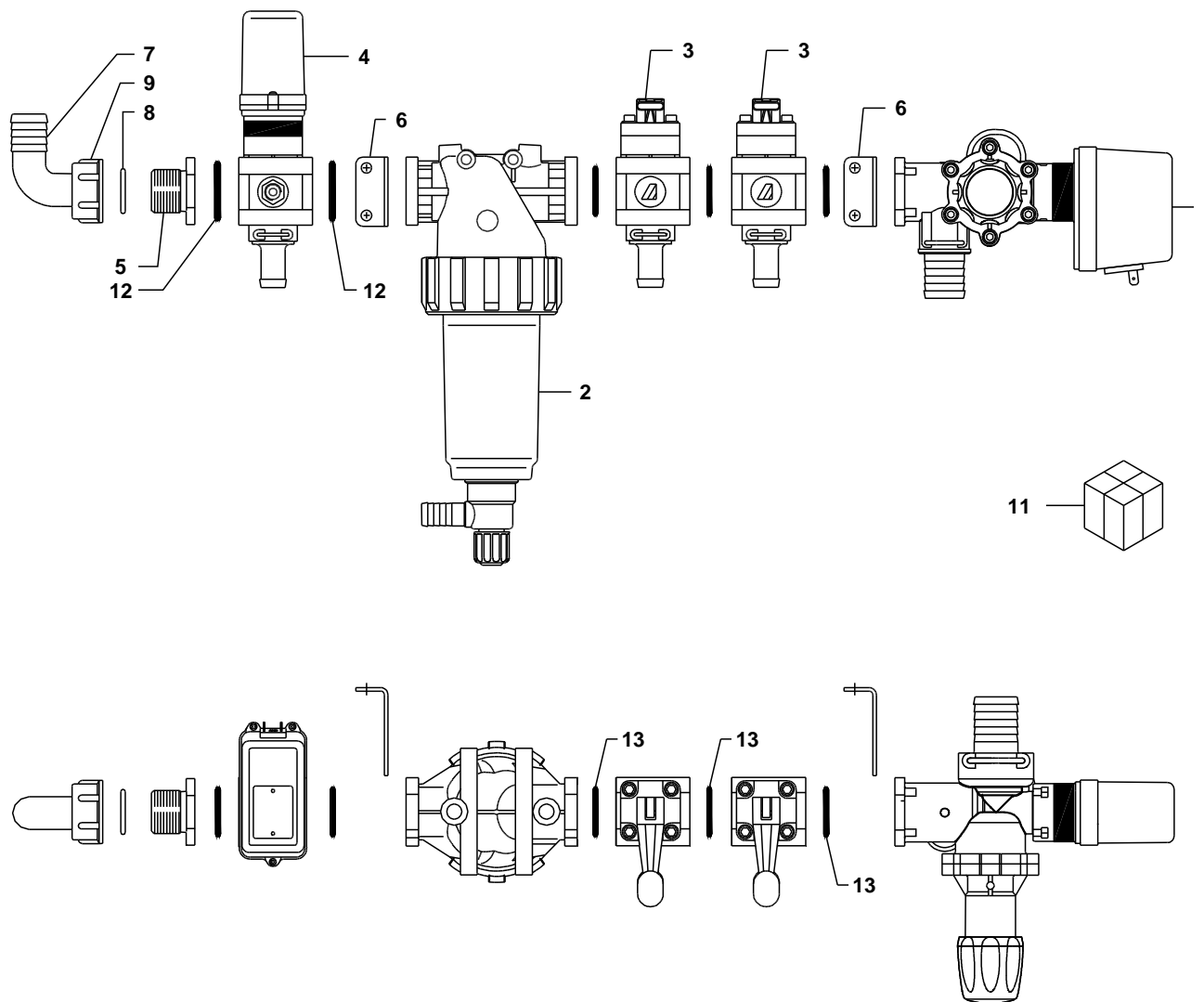

1	BG013045	
2	BG017298	
3	GGA00463051	
4	GGA00473022S	
5	BG006531	
6	GGA46311.100	
7	GGA00116525	
8	GGA00G10051V	
9	GGA002002050	
11	GGA00471CGA12	
12	BG006532	
13	GGA00G10071V	

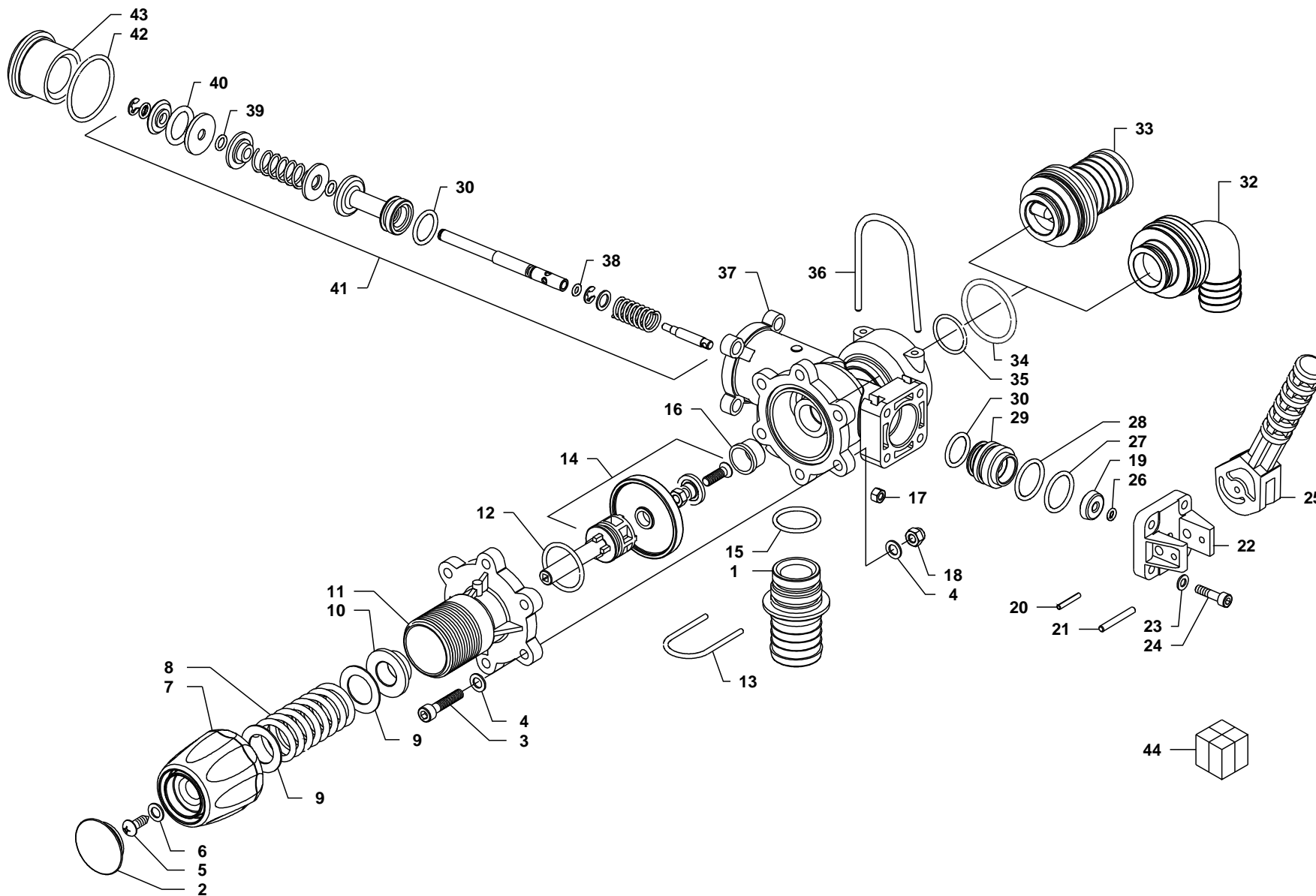

1	GGA473001.119	D= 19mm
1	GGA473001.125	D= 25mm
1	GGA473001.130	D= 30mm
1	GGA473001.132	D= 32mm
1	A- 473001.245N	1" NPT F
1	A- 473001.240	G 1" M
1	GGA473001.250	G 1" 1/4 M
2	A- 4542237.054	10 bar
2	BG002500	20 bar
2	A- 4542237.058	30 bar
3	A- V1C14K	
4	A- B201F0	
5	GGA00V2B26G	
6	A- B202F0	
7	A- 471501.170	10 bar
7	BG002498	20 bar
7	A- 471503.170	30 bar
8	A- 471501.120	10 bar
8	A- 471502.120	20 bar
8	A- 471503.120	30 bar
9	A- 471502.135	
10	A- 471502.130	
11	A- 471502.110	10-20 bar
11	A- 471503.110	30 bar
12	A- G10041V	
13	A- 461511.040	
14	A- 471502.180	
15	A- 4062000.060V	
16	A- 471202.012	
17	A- B10132	
18	A- B12141	
19	GGA465900.180	
20	A- B4313H	
21	A- 461202.090	
22	GGA461202.020	
23	A- B201E0	
24	A- V1C13I	
25	BG004126	
26	A- G11019V	
27	GGA465900.060	
28	GGA465005.140V	
29	A- 471202.011	
30	A- 004500.070V	
32	GGA471202.425	D= 25mm
32	A- 471202.430	D= 30mm
33	A- 471202.140	Blu / blue
33	A- 471202.141	Verde / Green
33	A- 471202.143	Verde / Green
33	A- 471202.145	Rosso / Red
33	GGA471202.325	D= 25mm

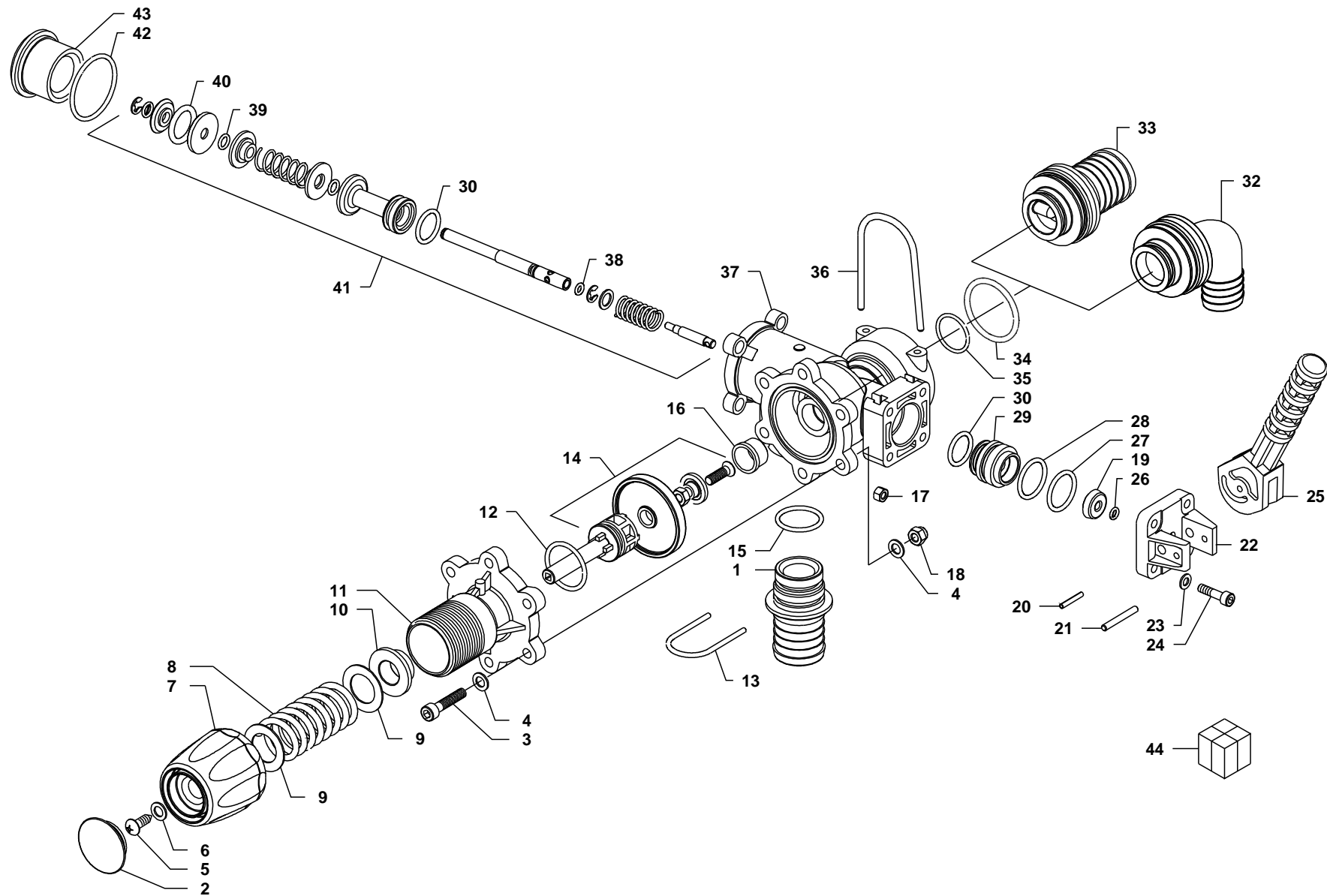

33	A- 471202.330	D=30mm	
33	A- 471202.332	D=32mm	
33	A- 471202.335	D=35mm	
34	GGA460000.210V		
35	GGA00G10051V		
36	GGA460000.230		
37	GGA471502.010		
38	GGA00G11013V		
39	GGA465910.070V		
40	A- G11028V		
41	A- 471202.550		
42	GGA00G10071V		
43	A- 471202.028	F	
43	A- 471202.029	M	
44	BG013367		

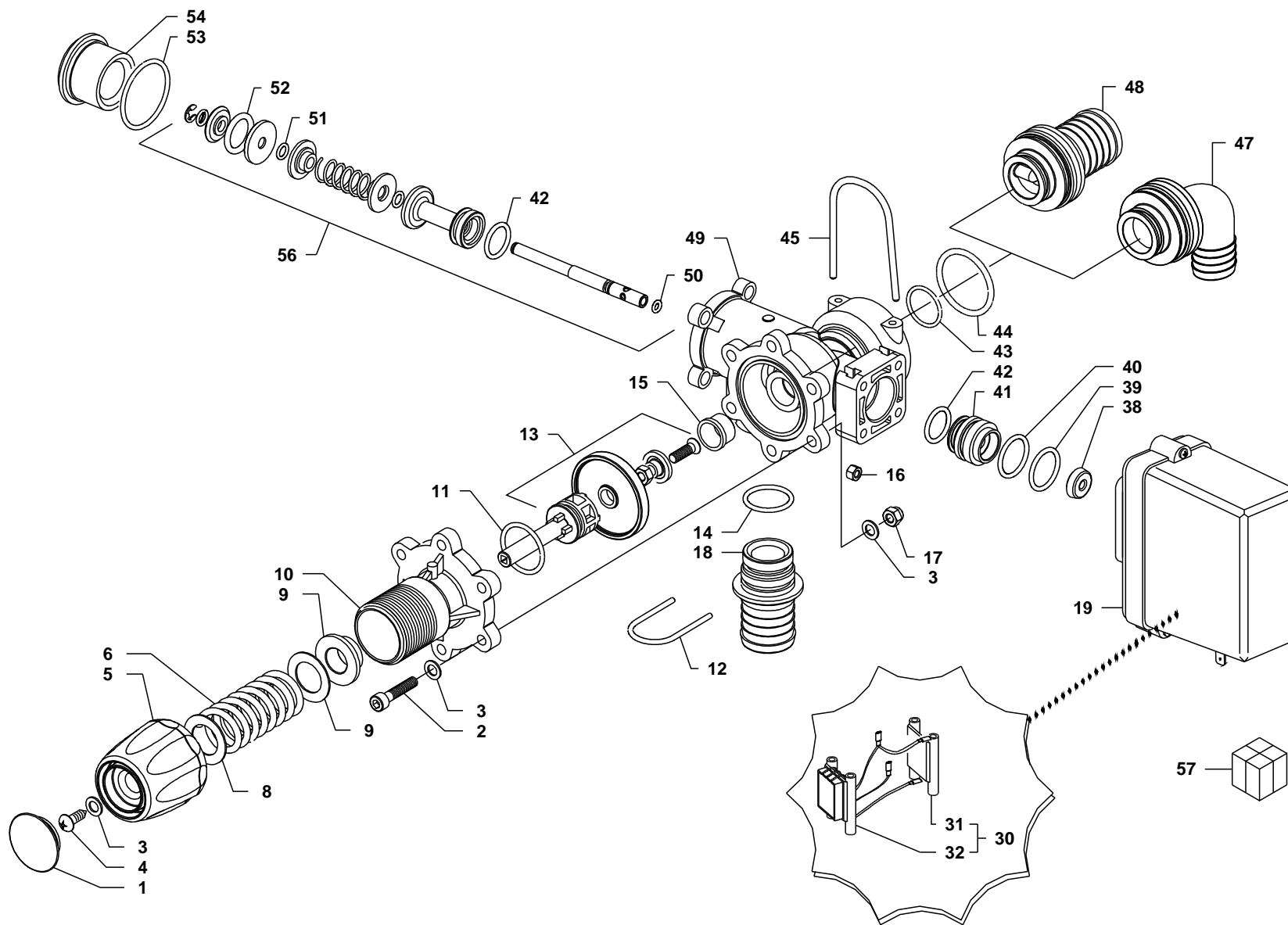

1	A- 4542237.054	10 bar
1	BG002500	20 bar
1	A- 4542237.058	30 bar
2	A- V1C24K	
3	A- B202F0	
4	GGA00V2B26G	
5	A- 471501.170	10 bar
5	BG002498	20 bar
5	A- 471503.170	30 bar
6	A- 471501.120	10 bar
6	A- 471502.120	20 bar
6	A- 471503.120	30 bar
8	A- 471502.135	
9	A- 471502.130	
10	A- 471502.110	10-20 bar
10	A- 471503.110	30 bar
11	A- G10041V	
12	A- 461511.040	
13	A- 471502.180	
14	A- 4062000.060V	
15	A- 471202.012	
16	A- B10232	
17	A- B12241	
18	GGA473001.119	D= 19mm
18	GGA473001.125	D= 25mm
18	GGA473001.130	D= 30mm
18	GGA473001.132	D= 32mm
18	A- 473001.245N	1" NPT F
18	A- 473001.240	G 1" M
18	GGA473001.250	G 1" 1/4 M
19	BG004017	
30	GGA4652900.020	
31	A- 4652900.021	
32	A- 4652900.025	
38	GGA465900.180	
39	GGA465900.060	
40	GGA465005.140V	
41	A- 471202.011	
42	A- 004500.070V	
43	GGA00G10051V	
44	GGA460000.210V	
45	GGA460000.230	
47	GGA471202.425	D= 25mm
47	A- 471202.430	D= 30mm
48	A- 471202.140	Blu / blue
48	A- 471202.141	Verde / Green
48	A- 471202.143	Verde / Green
48	A- 471202.145	Rosso / Red
48	GGA471202.325	D= 25mm
48	A- 471202.330	D= 30mm

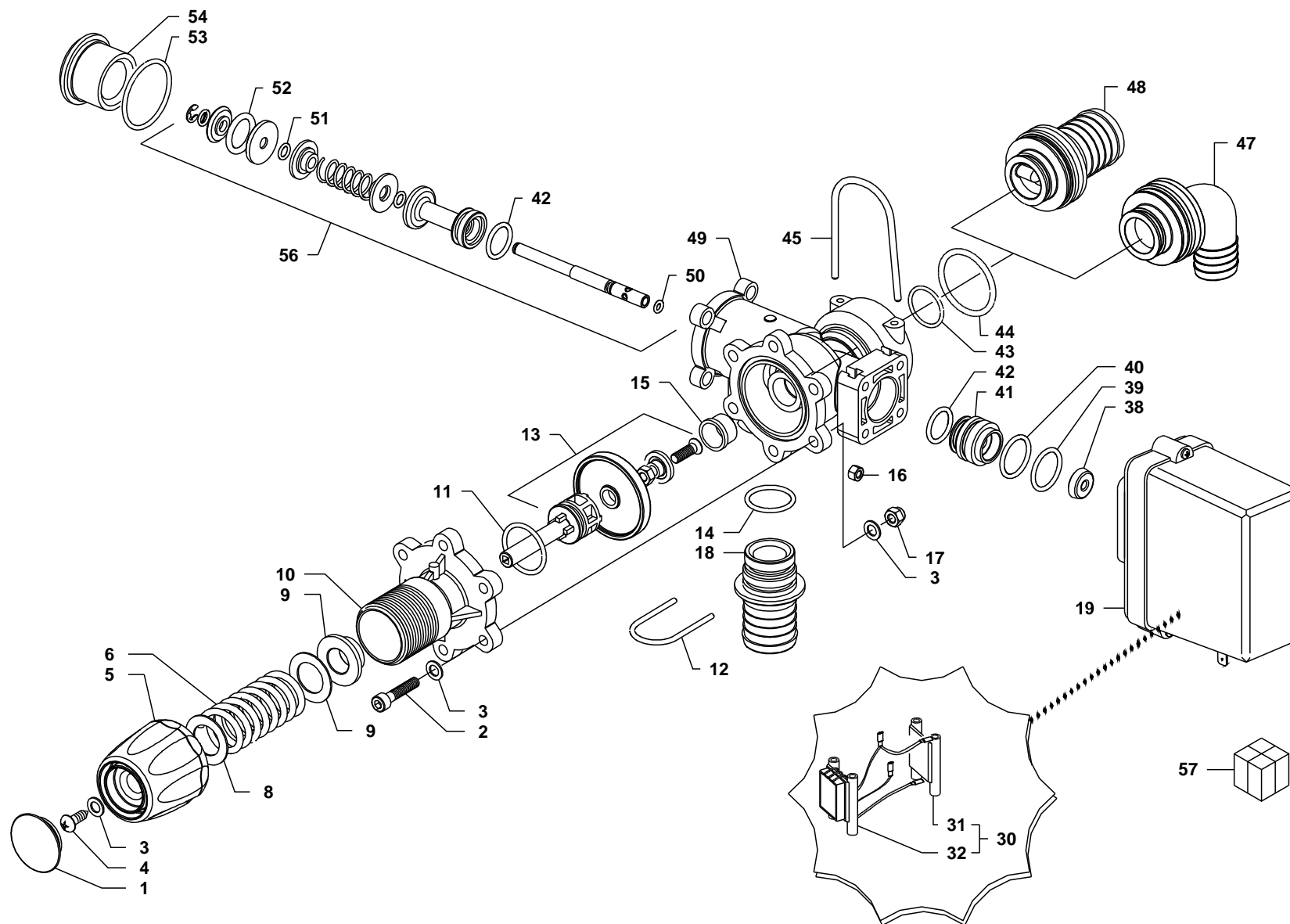

<div> <div></div> <div></div> </div>		
48	A- 471202.332	D=32mm
48	A- 471202.335	D=35mm
49	GGA471502.010	
50	GGA00G11013V	
51	GGA465910.070V	
52	A- G11028V	
53	GGA00G10071V	
54	A- 471202.028	(F)
54	A- 471202.029	(M)
55	A- 463911.100	
56	A- 471502.550	
57	BG013045	

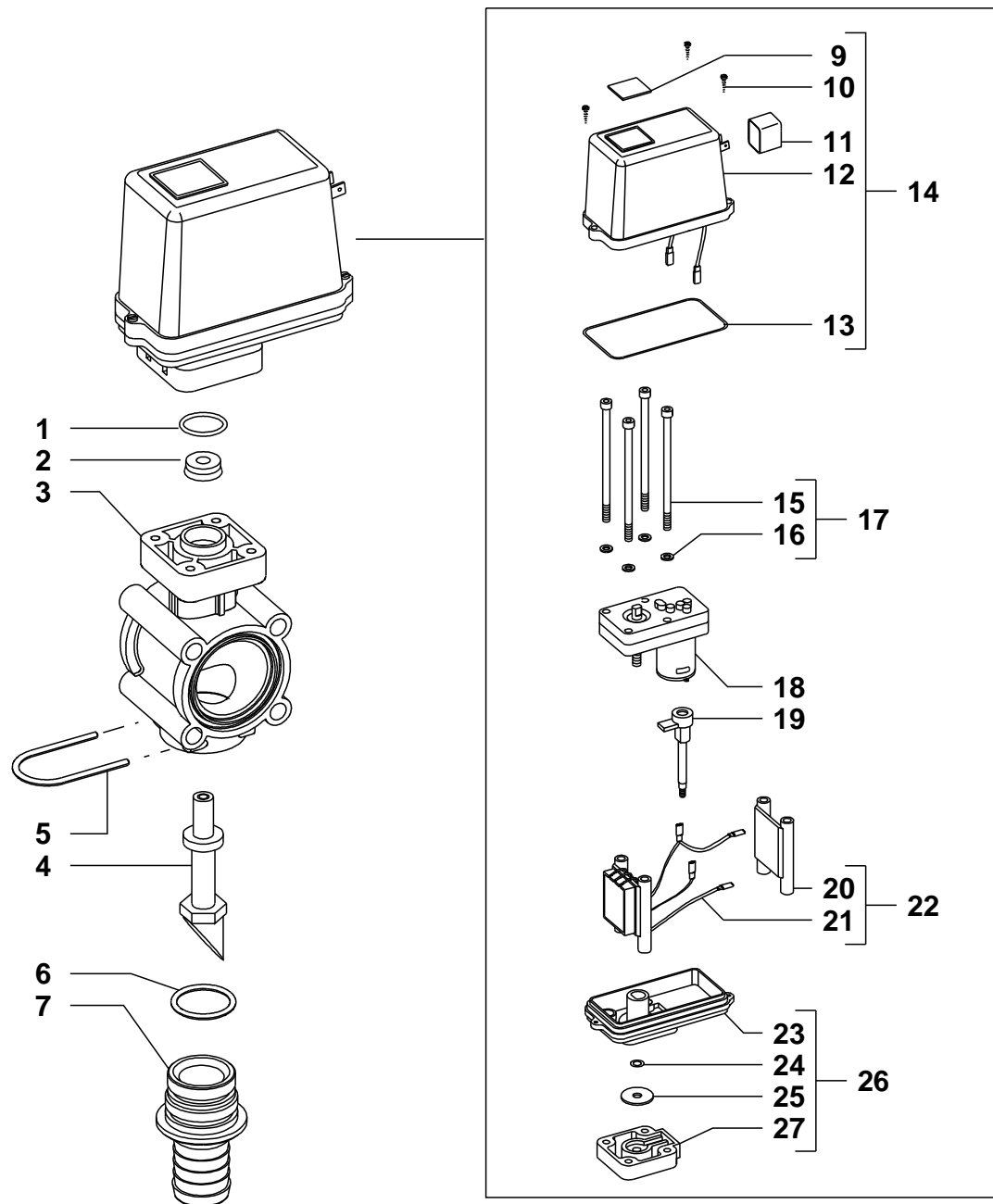

23	14	01	01	00
----	----	----	----	----

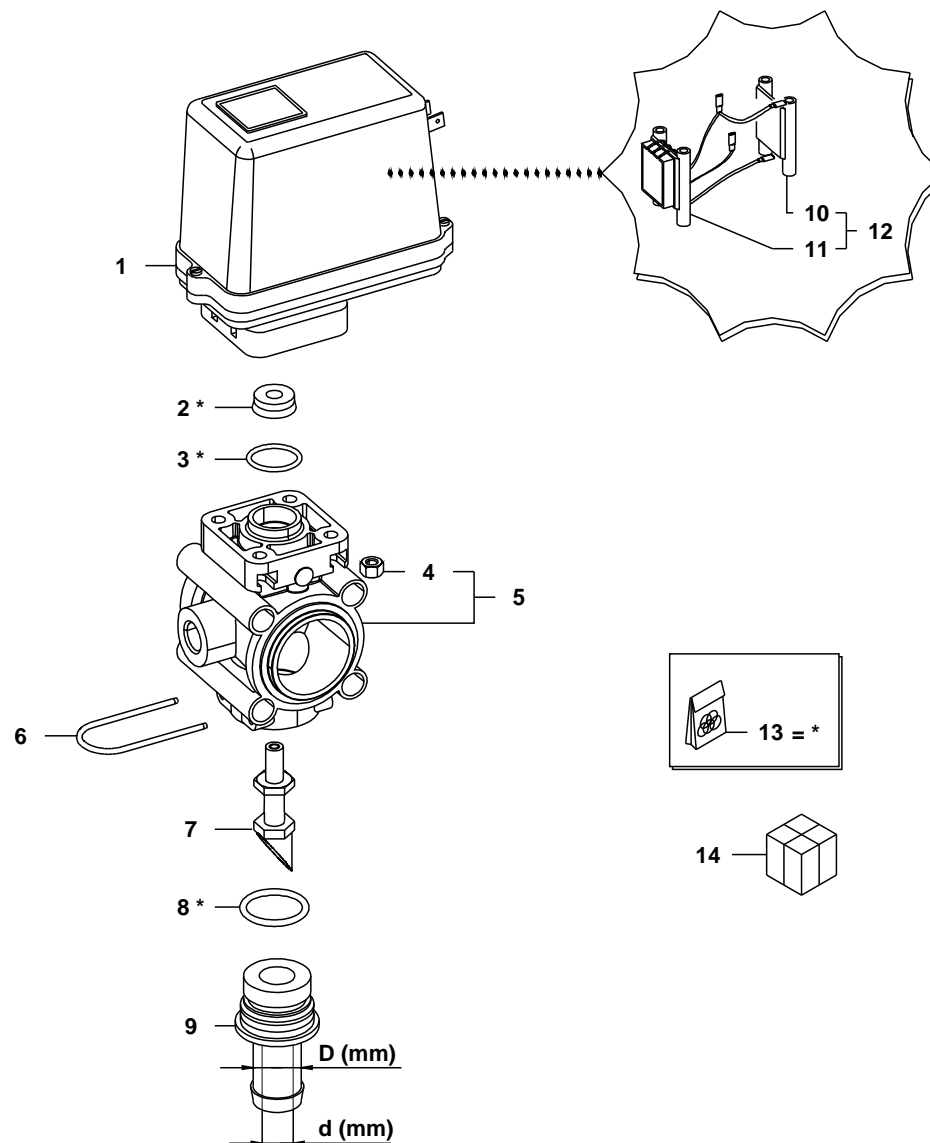

1	GGA004653925	
2	GGA465900.180	
3	GGA465900.060	
4	A-B10232	
5	A-4631001.010	
6	GGA462300.040	
7	A-463020.130	GGA00463020
7	GGA463022.130	GGA00463022
7	A-463024.130	GGA00463024
8	GGA465005.140V	
9	GGA463001.119	d=14 D=19
9	GGA463001.125M	d=14 D=25
9	A-463022.113	d=10 D=13
9	A-463001.125	d=16 D=25
10	A-4652900.021	
11	A-4652925.025	
12	A-4652925020	
13	GGA463020.500	
14	GGA00463020	100 l/min
14	GGA00463022	60 l/min
14	GGA00463024	150 l/min

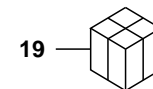
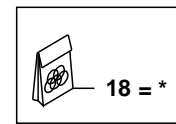
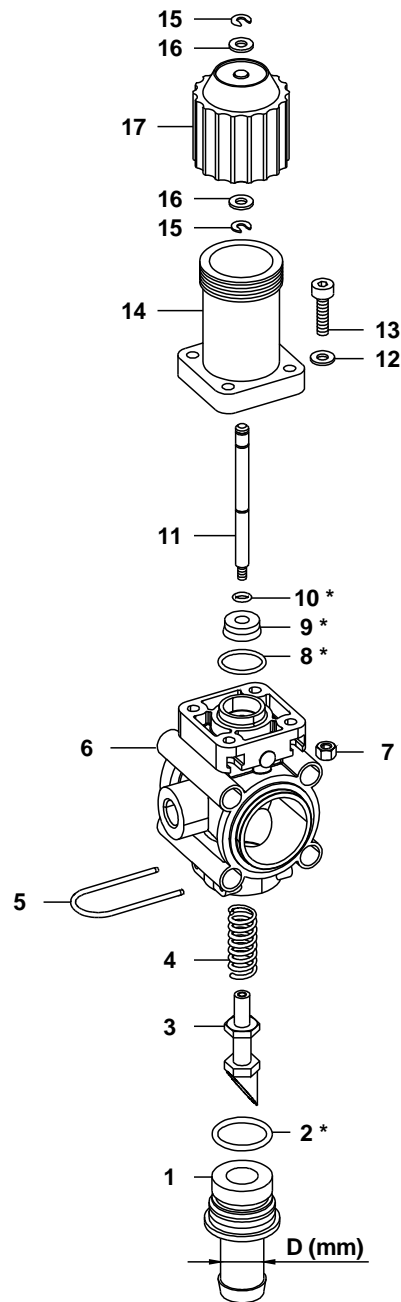

1	GGA463001.125M	D=25 (463070)
1	A- 463022.113	D=13 (463072)
1	GGA463001.125	D=25 (463074)
2	GGA465005.140V	
3	A- 463020.130	GGA00463070
3	GGA463022.130	GGA00463072
3	A- 463024.130	GGA00463074
4	A- 471202.055	
5	GGA462300.040	
6	A- 4631001.010	
7	A- B10232	
8	GGA465900.060	
9	GGA465900.180	
10	A- G11019V	
11	A- 463070.140	
12	A- B202E0	
13	GGA00V1C23I	
14	A- 463070.060	
15	A- B352D0	
16	A- B202FI	
17	GGA463070.050	
18	A- 463070.500	
19	GGA00463070	100 l/min
19	GGA00463072	60 l/min
19	GGA00463074	150 l/min

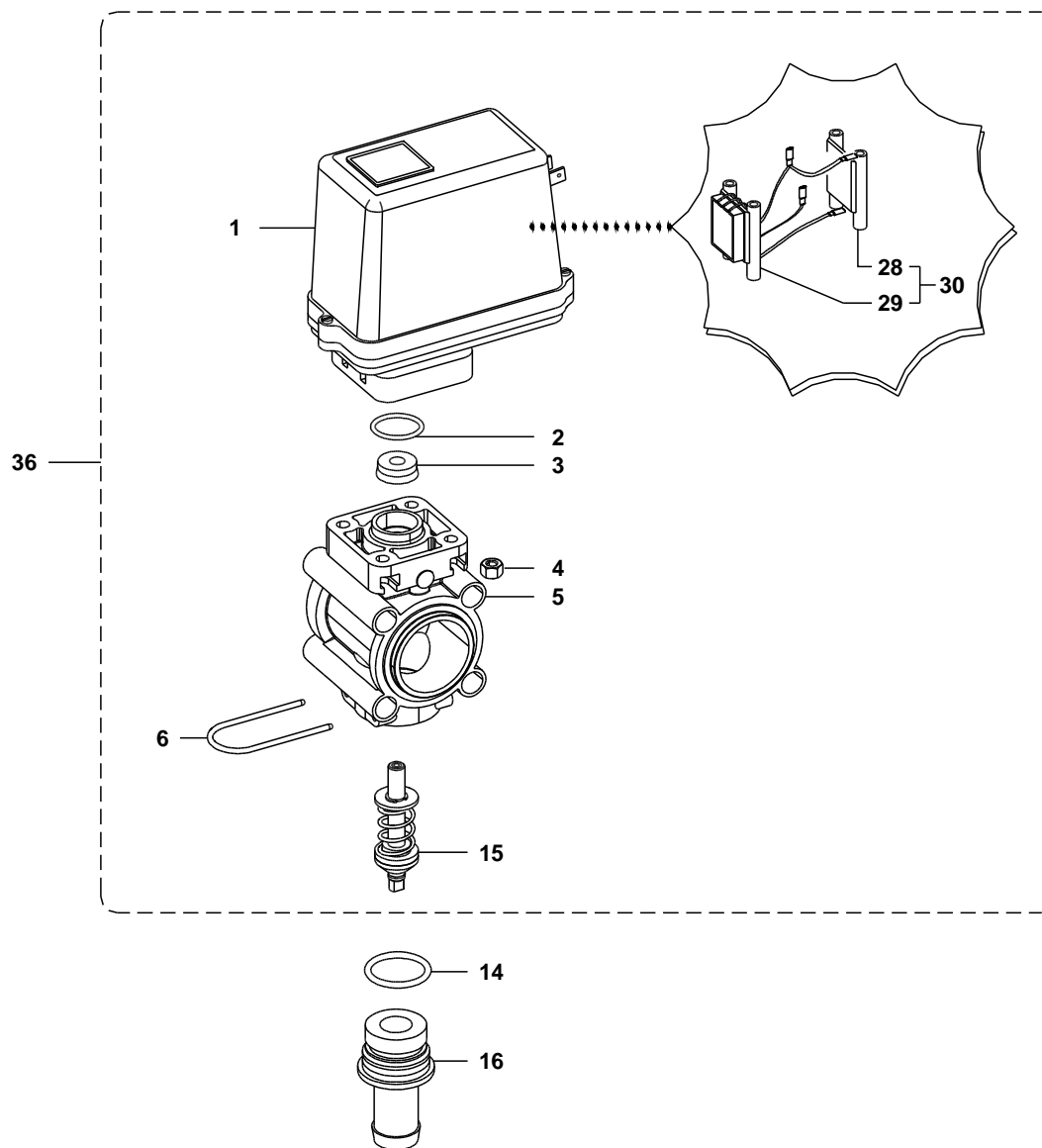

1	BG018867	
1	BG004017	"Velox"
2	GGA465900.060	
3	GGA465900.180	
4	A- B10232	
5	A- 4630001.010	
6	GGA462300.040	
14	GGA465005.140V	
15	GGA463001.550	
16	GGA463001.110	D=10mm
16	GGA463001.113	D=13mm
16	GGA463001.116	D=16mm
16	GGA463001.119	D=19mm
16	GGA463001.125M	D=25mm
28	A- 4652900.021	
29	A- 4652900.025	
30	GGA4652900.020	
36	A- 463001.910	
36	A- 463001S.910	"Velox"

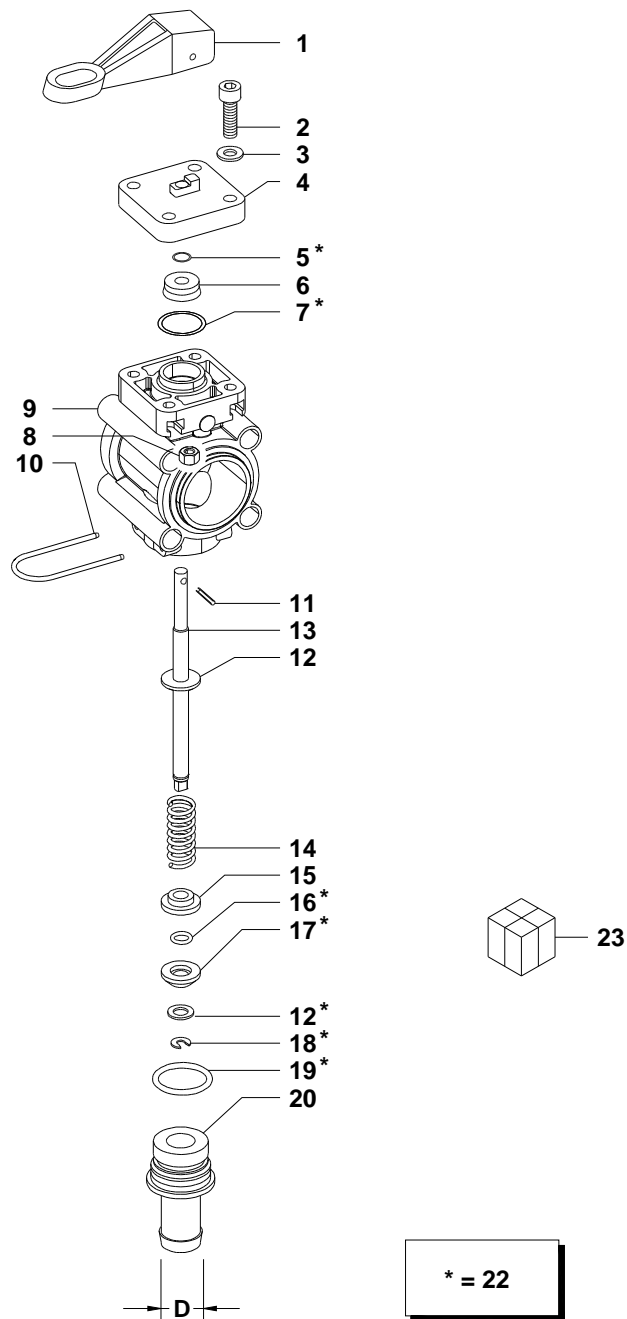

1	GGA463051.140	
2	A- V1C13I	
3	A- B201E0	
4	A- 463051.130	
5	A- G11019V	
6	GGA465900.180	
7	GGA465900.060	
8	A- B10132	
9	BB602463001010	
10	GGA462300.040	
11	A- B4023H	
12	A- B202G0	
13	A- 463051.040	
14	A- 463051.050	
15	BB602463001030	
16	GGA465910.070V	
17	GGA463001.060	
18	A- B352D0	
19	GGA465005.140V	
20	BG019226	D= 10 mm
20	BG010589	D= 13 mm
20	GGA463001.116	D= 16 mm
20	GGA463001.119	D= 19 mm
20	GGA463001.125M	D= 25 mm
22	A- 463051.500	
23	GGA00463051	

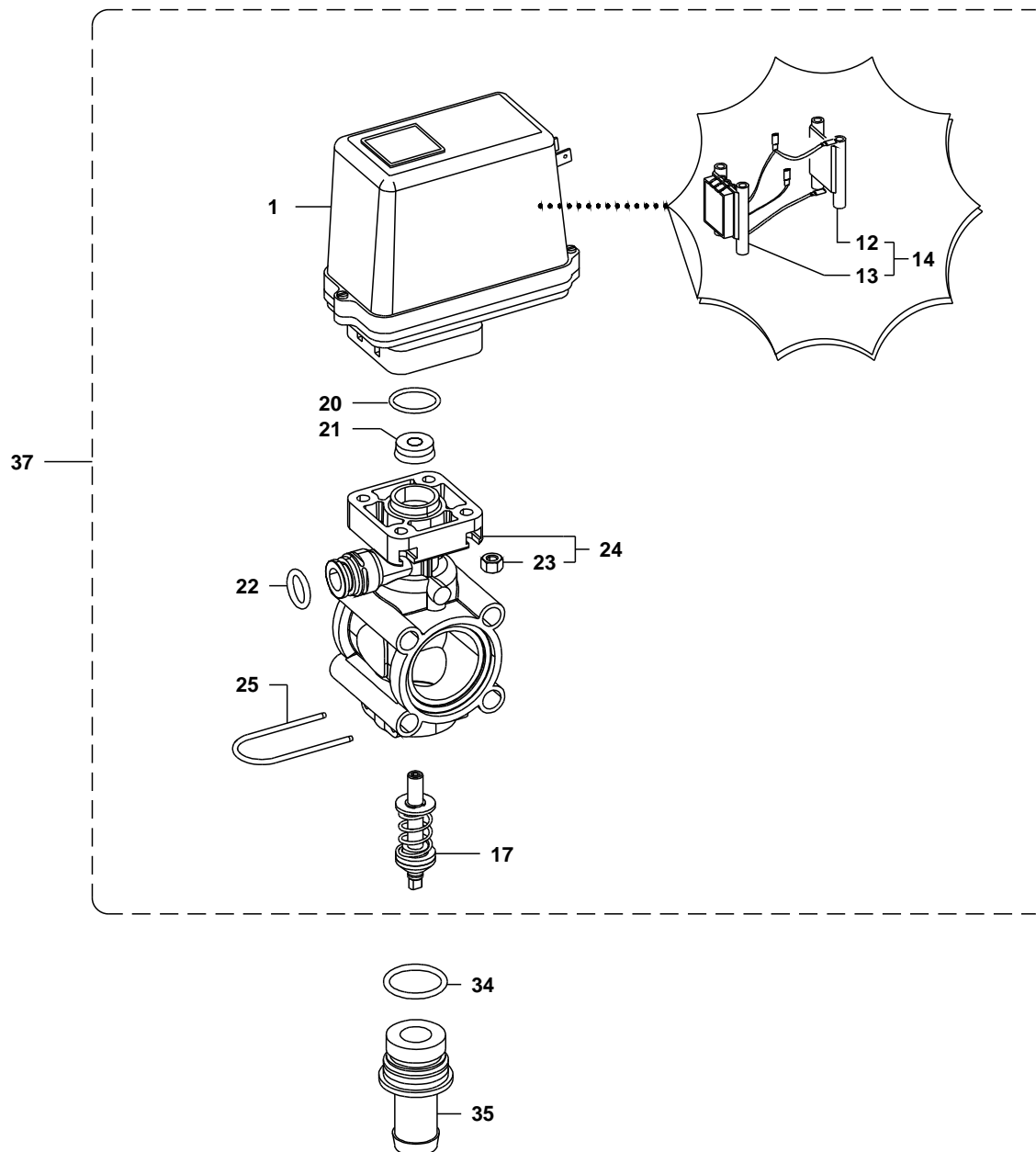

1	BG018867	
1	BG004017	"Velox"
12	A- 4652900.021	
13	A- 4652900.025	
14	GGA4652900.020	
20	GGA465900.060	
21	GGA465900.180	
22	A- 004352.050V	
23	A- B10232	
24	GGA463011.010	
25	GGA462300.040	
33	BG009269	
34	GGA465005.140V	
35	GGA463001.110	D= 10 mm
35	GGA463001.113	D= 13 mm
35	GGA463001.116	D= 16 mm
35	GGA463001.119	D= 19 mm
35	GGA463001.125M	D= 25 mm
37	A- 463011.910	
37	A- 463011S.910	"Velox"

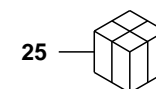
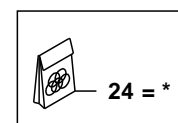

23 16	05 01	00
-------	-------	----

FILTRI IN LINEA FLANGIATI 463 - FLANGED LINE FILTERS FOR 463 SERIES
FILTRES BRIDES EN LIGNE POUR SERIE 463 - FILTROS EN LINEA PARA BRIDAS 463
FLANSCH-DRUCKFILTER FÜR SERIE 463 - FILTROS EM LINHA FLANGEADOS POR SERIE 463

SERIES

326

3269113-m00

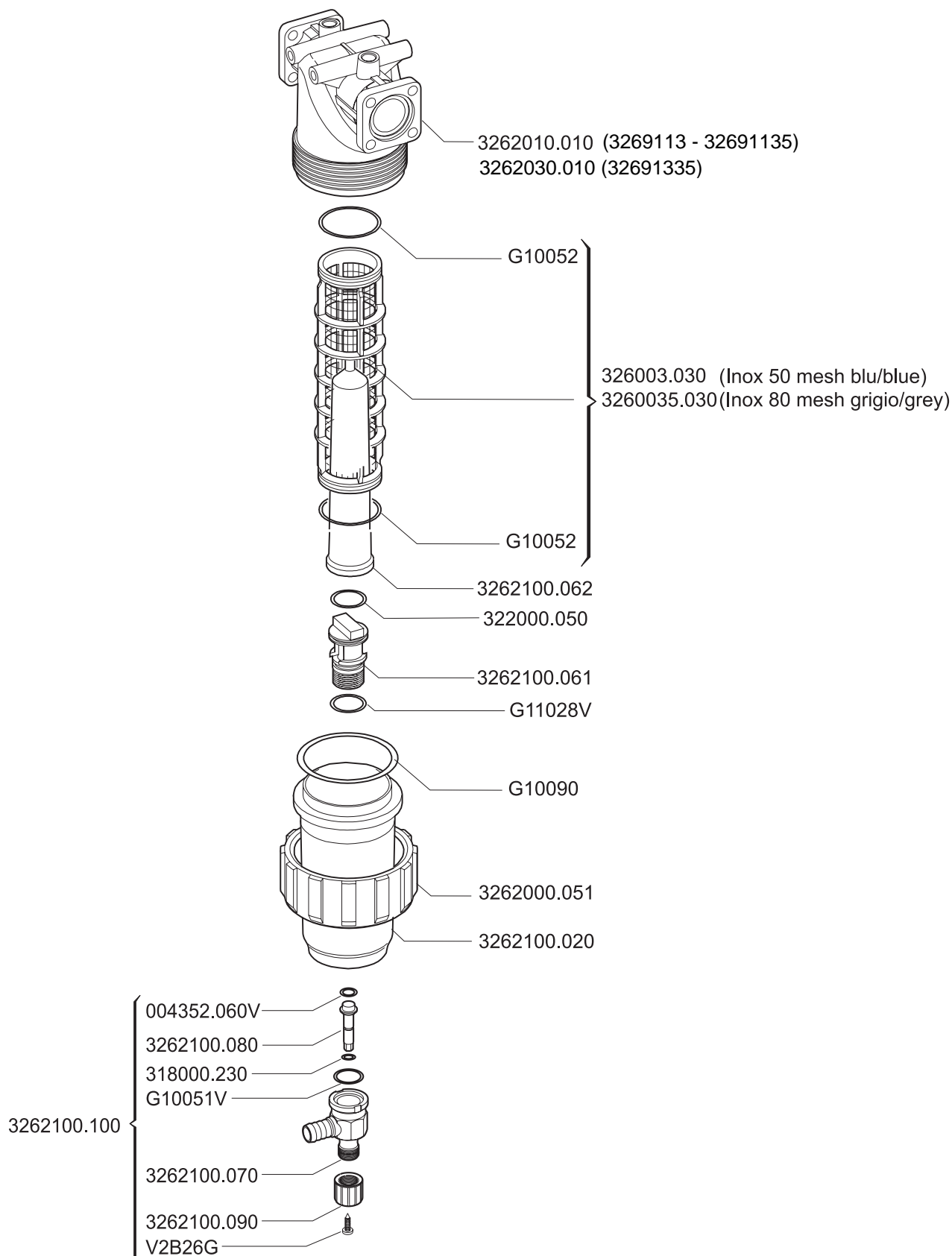

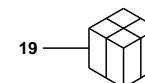
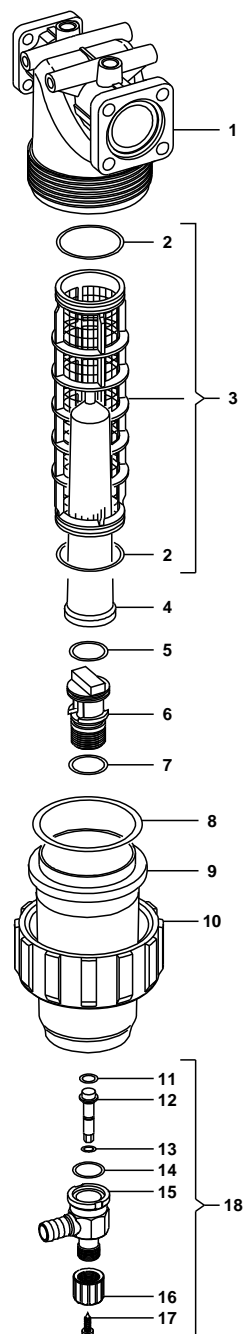

1	A- 3262020.010	IN 463-F; OUT 473-M
1	A- 3262030.010	IN 473-F; OUT 463-M
2	GGA00G10052	
3	A- 326003.030	Blu / Blue
3	GGA3260035.030	Grigio / Grey
4	A- 3262100.062	
5	GGA322000.050	
6	A- 3262100.061	
7	GGA466005.140V	
8	GGA00G10090	
9	A- 3262100.020.	
10	GGA3262000.050	
11	A- 004352.060V	
12	GGA3262100.080	
13	A- 318000.230	
14	GGA00G10051V	
15	GGA3262100.070	
16	A- 3262100.090	
17	GGA00V2B26G	
18	GGA3262100.100	
19	BG017298	