

| | | |
|----|----------------|------|
| 1 | BG024299 | |
| 2 | BG024425 | |
| 3 | GG301000165V | |
| 5 | GG301200167V | |
| 6 | BG023043 | 900 |
| 6 | BG023044 | 1100 |
| 6 | BG022892 | 1300 |
| 7 | GGA00300130 | |
| 8 | BG022893 | |
| 9 | BG013981 | |
| 10 | GG300800155V | |
| 11 | BG023602 | |
| 20 | GG630100020 | |
| 21 | BG023778 | |
| 22 | GGA002052070 | |
| 23 | GGA00G40007 | |
| 24 | GGA002502071 | |
| 25 | GGA00G10073 | |
| 26 | GGA001202077S | |
| 27 | GGA00G10071 | |
| 28 | GGA002002070 | |
| 29 | GG565080000 | |
| 30 | GG919738050X | |
| 31 | BG021943 | |
| 32 | GG500100028Z | |
| 33 | GG500100029Z | |
| 34 | GG919800004Z | |
| 35 | GGA001262055 | |
| 36 | GGA004542135 | |
| 37 | GGA00G10052 | |
| 38 | GGA002502050 | |
| 39 | BG009488 | |
| 40 | GGA00G40015 | |
| 41 | GG307000040V | |
| 43 | GGA00356060 | |
| 44 | A-356660.620NB | |
| 45 | GG919848035 | |
| 46 | GG950410030 | |
| 47 | GGA002452033 | |
| 48 | GGA001202033 | |
| 49 | BG019111 | |
| 50 | GGA00116750 | |
| 51 | GG919800003Z | |
| 52 | BG022077 | |
| 53 | BG020437 | |

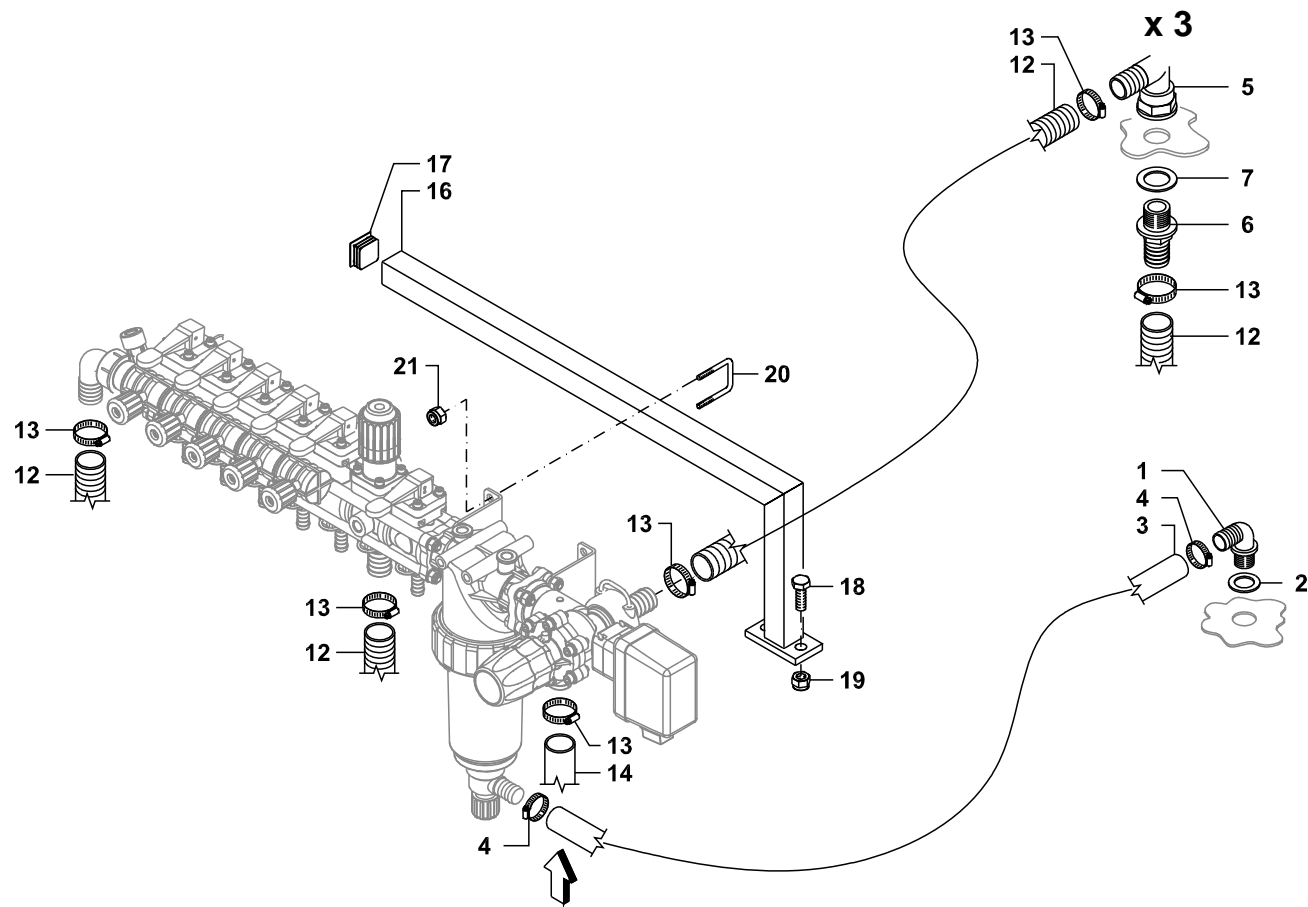

| | | |
|----|--------------|-------------|
| 1 | BG011332 | |
| 2 | GGA00G40002 | |
| 3 | GG562092000 | |
| 4 | GG919701001 | |
| 5 | BG019109 | |
| 6 | BG013227 | |
| 7 | GGA00G40003 | |
| 12 | GG562580000 | |
| 13 | GG919725035X | |
| 14 | GG562501000 | |
| 15 | GG562592000 | |
| 16 | GG650300008V | 5 functions |
| 16 | GG650300013V | 3 functions |
| 17 | GG950130030 | |
| 18 | GG900110030Z | |
| 19 | GG905400010 | |
| 20 | GG500500004Z | |
| 21 | GG905300006 | |

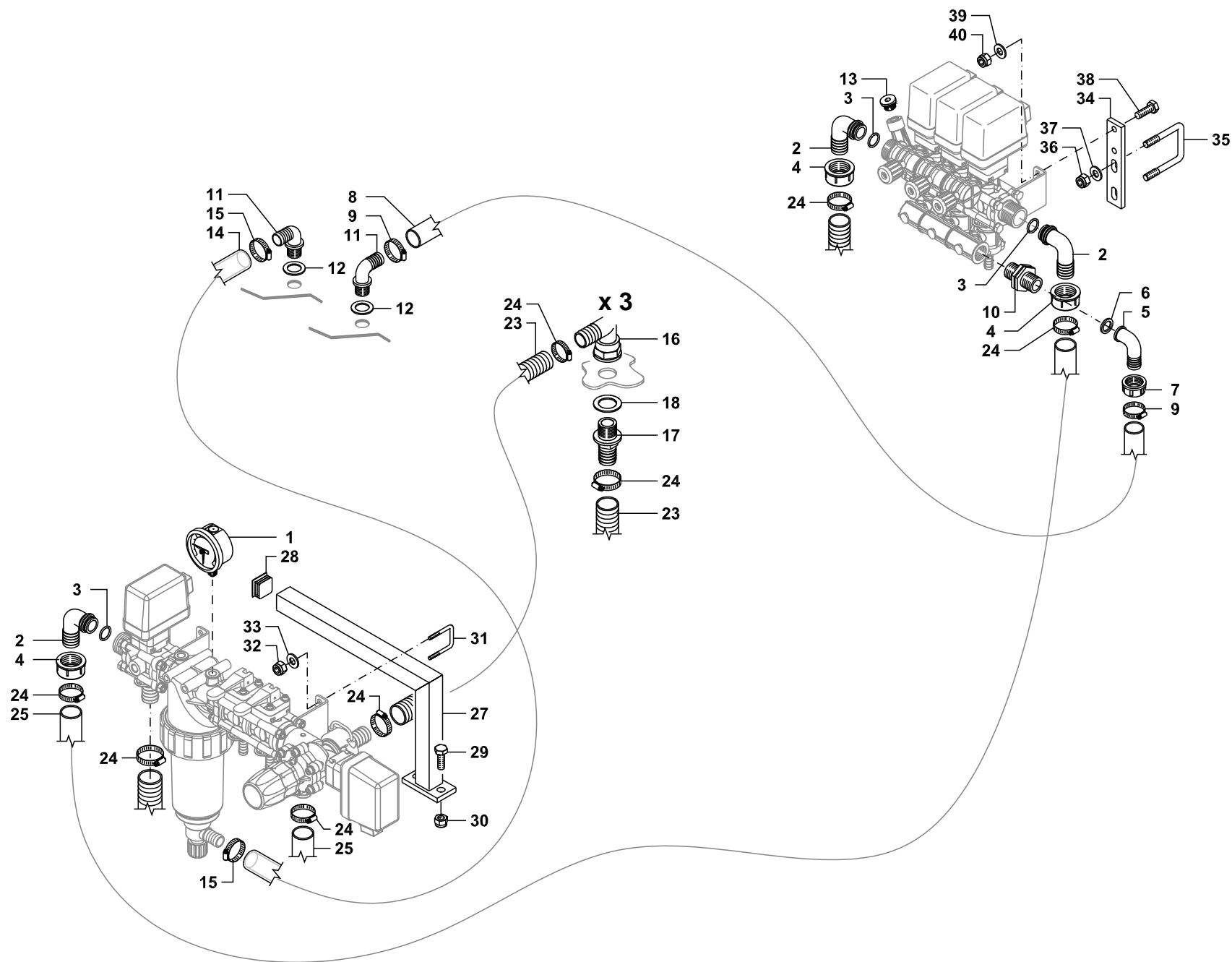

| | | |
|----|--------------|--|
| 1 | GG680000028 | |
| 2 | GGA00116425 | |
| 3 | GGA00G10041V | |
| 4 | GGA002002040 | |
| 5 | GGA00115320 | |
| 6 | GGA00G40013 | |
| 7 | GGA002002030 | |
| 8 | GG561900000 | |
| 9 | GG919714027X | |
| 10 | GGA002502030 | |
| 11 | BG011332 | |
| 12 | GGA00G40002 | |
| 13 | GG570100036Z | |
| 14 | GG562092000 | |
| 15 | GG919701001 | |
| 16 | BG019109 | |
| 17 | BG0193227 | |
| 18 | GGA00G40003 | |
| 23 | GG562580000 | |
| 24 | GG919725035X | |
| 25 | GG562501000 | |
| 27 | GG650300013V | |
| 28 | GG950130030 | |
| 29 | GG900110030Z | |
| 30 | GG905400010 | |
| 31 | GG500500004Z | |
| 32 | GG905300006 | |
| 33 | GG907106018Z | |
| 34 | GG650300015V | |
| 35 | GG500500002Z | |
| 36 | GG905300010 | |
| 37 | GG907010021Z | |
| 38 | GG900108025Z | |
| 39 | GG907008017Z | |
| 40 | GG905400008 | |

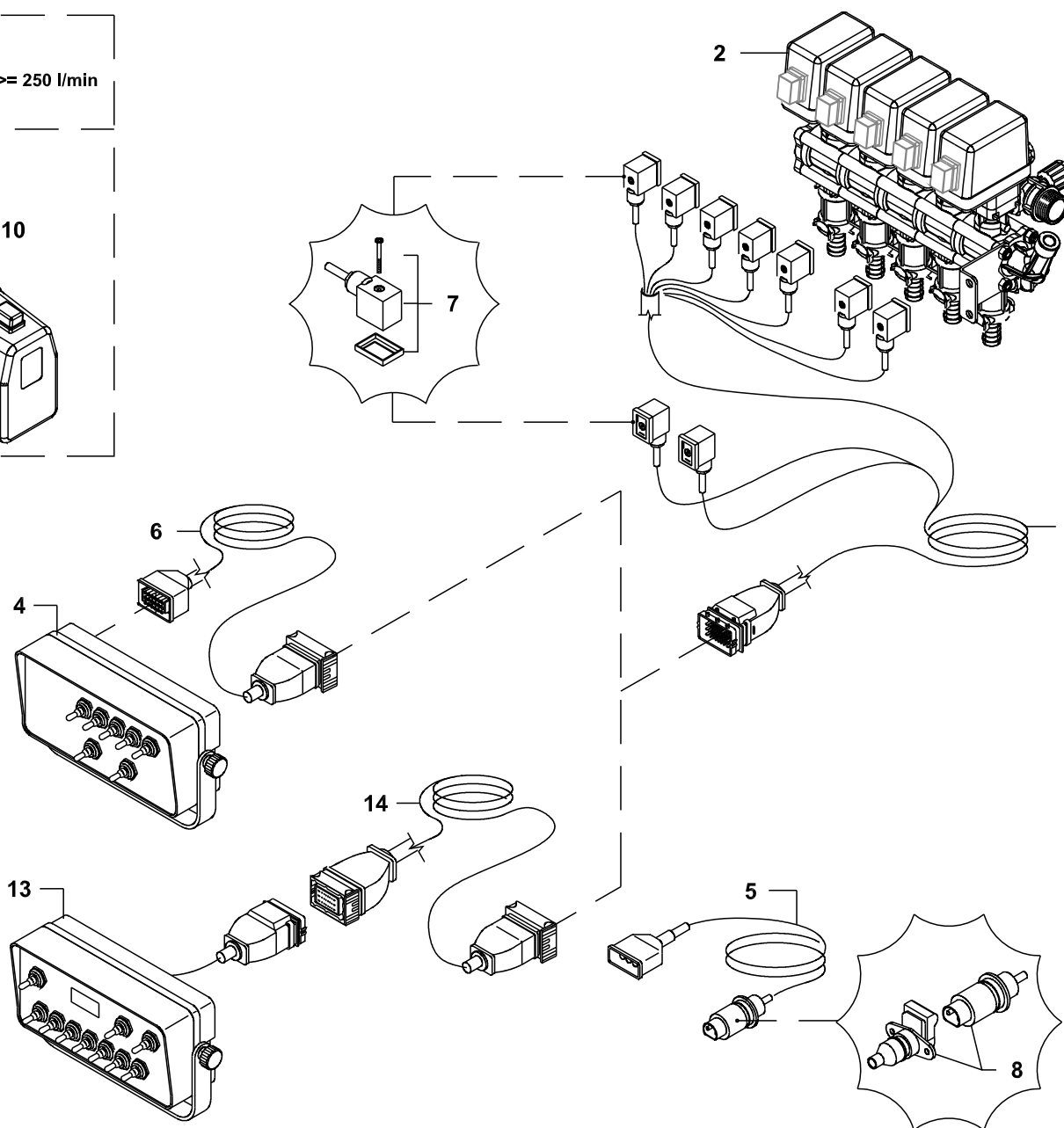
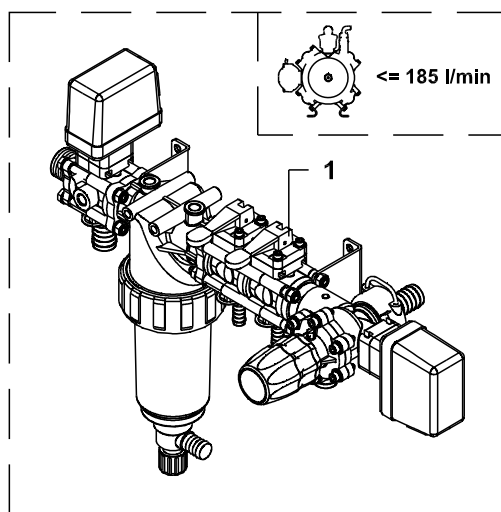
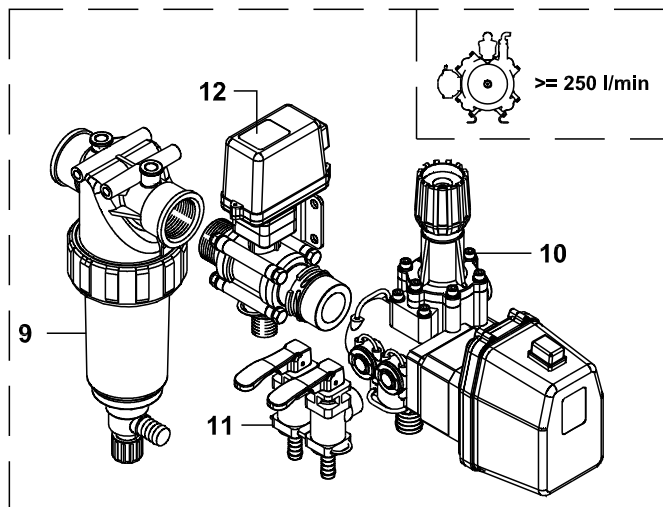

| | | |
|----|---------------|---------|
| 1 | GGA00471CGA11 | |
| 2 | GGA00463CGA13 | 5 funz. |
| 2 | GGA00463CGA14 | 7 funz. |
| 3 | BG020265 | |
| 4 | BG020270 | 5 funz. |
| 5 | GGA466550.080 | |
| 6 | BG020268 | |
| 7 | GGA00ECS0015 | |
| 8 | GGA00466111 | |
| 9 | GGA0032821535 | |
| 10 | GGA004642502 | |
| 11 | GGA464402.150 | |
| 12 | BG020120 | |
| 13 | BG021263 | 7 funz. |
| 14 | BG021729 | |

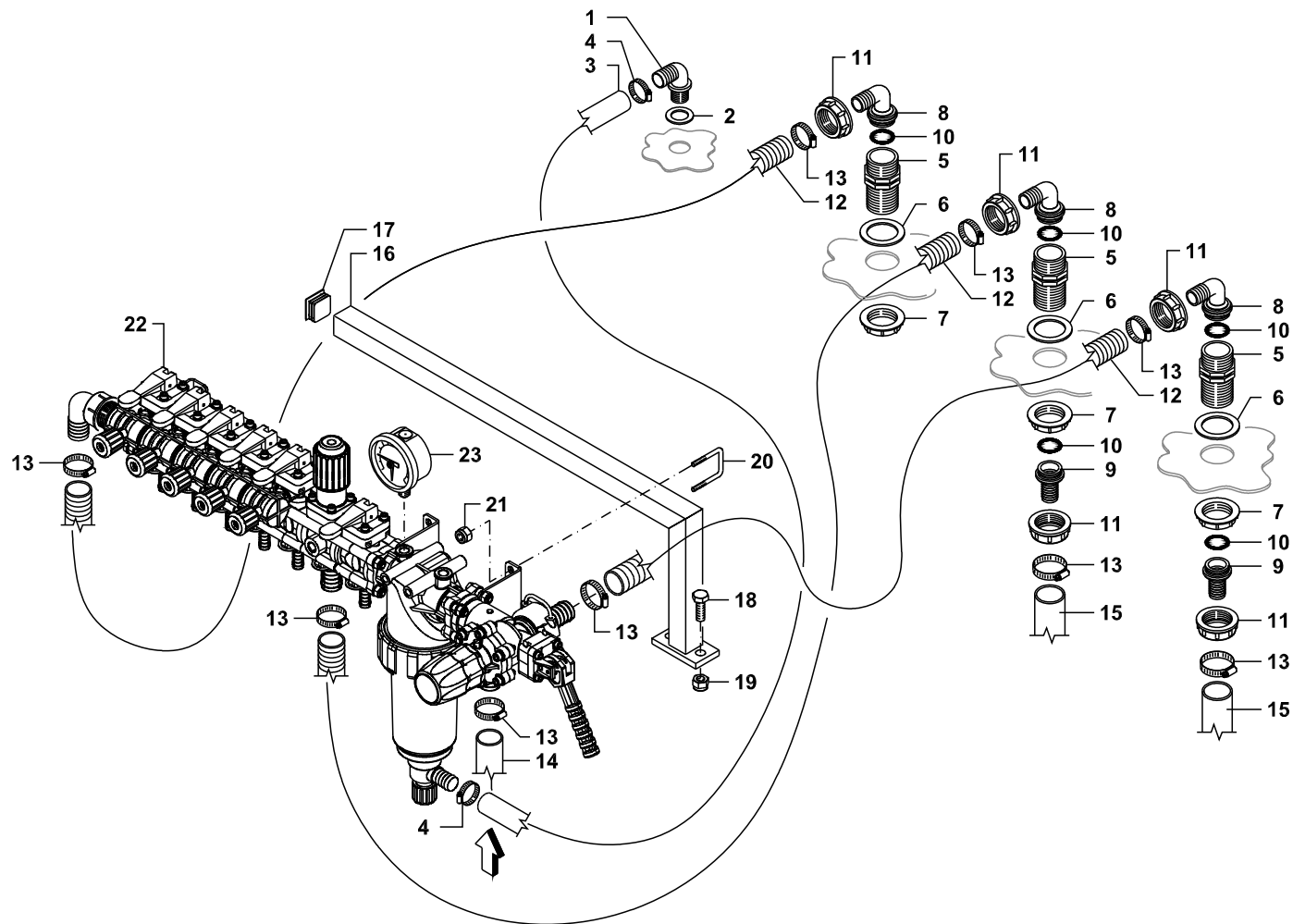

| | | |
|----|---------------|-----------|
| 1 | BG011332 | |
| 2 | GGA00G40002 | |
| 3 | GG562092000 | |
| 4 | GG919701001 | |
| 5 | GGA002502061 | |
| 6 | GGA00G40006 | |
| 7 | GGA002052060 | |
| 8 | GGA00116625 | |
| 9 | GGA00106625 | |
| 10 | GGA00G10061 | |
| 11 | GGA002002060 | |
| 12 | GG562580000 | |
| 13 | GG919717032X | |
| 14 | GG562501000 | |
| 15 | GG562592000 | |
| 16 | GG650300008V | |
| 17 | GG950130030 | |
| 18 | GG900110030Z | |
| 19 | GG905400010 | |
| 20 | GG500500004Z | |
| 21 | GG905300006 | |
| 22 | GGA00471CGA03 | 3 vie + 1 |
| 22 | GGA00471CGA04 | 5 vie + 1 |
| 23 | GG680000028 | |

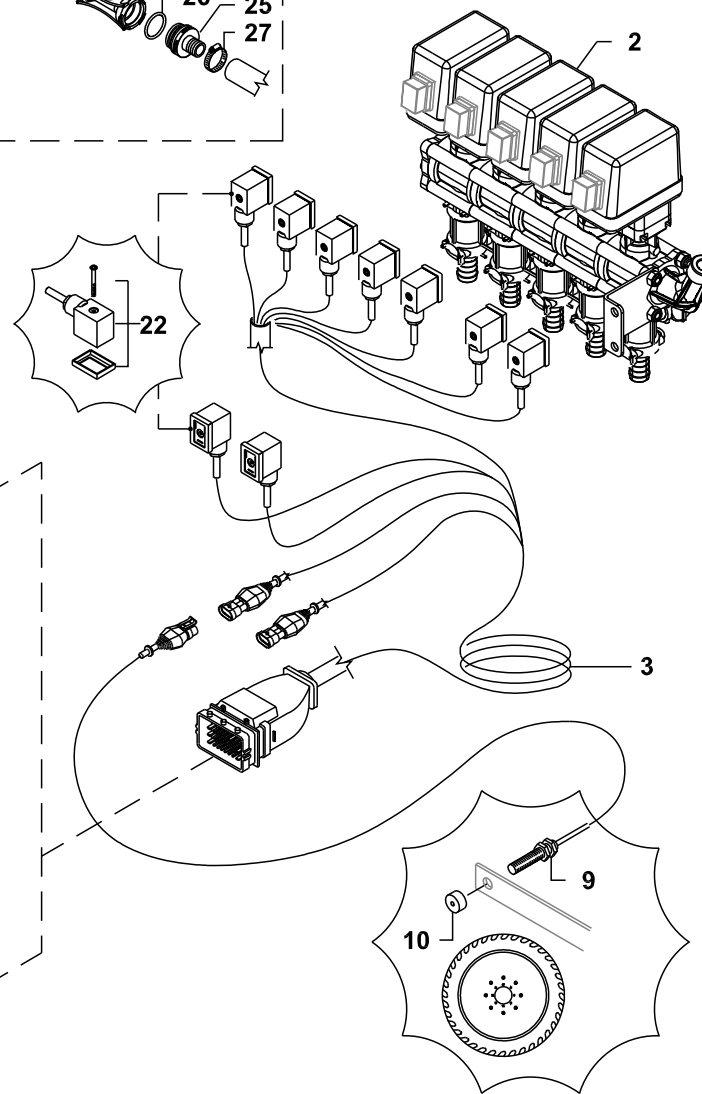
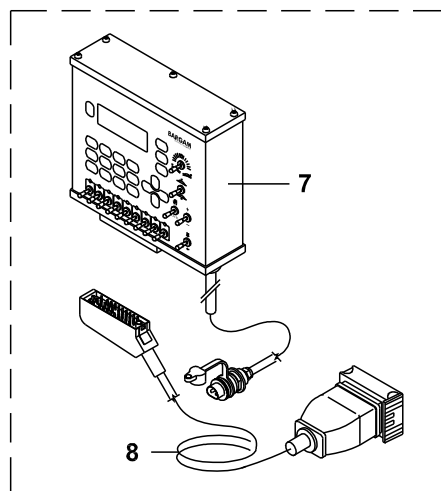
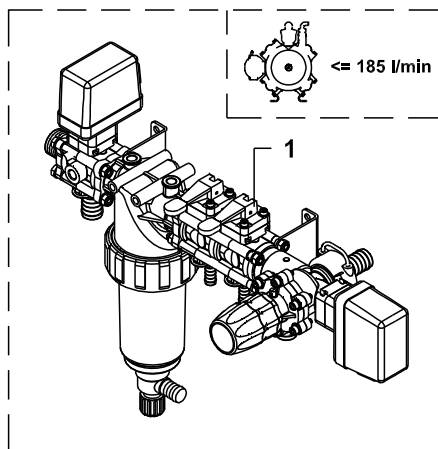
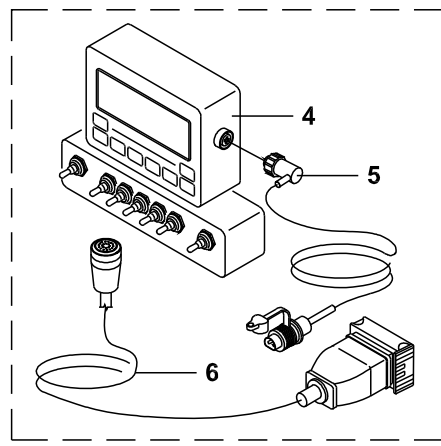
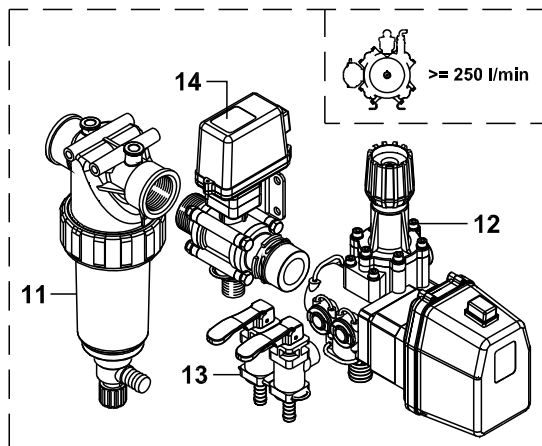
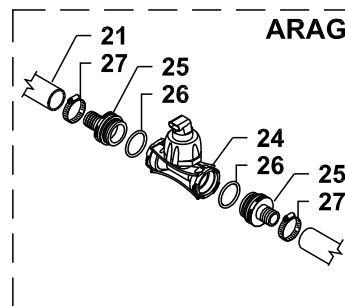
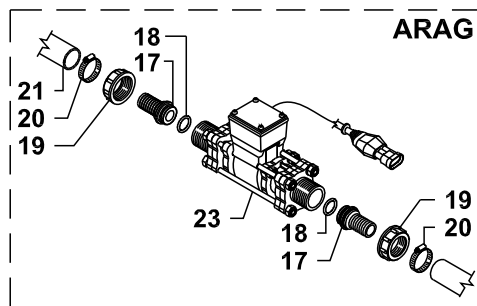
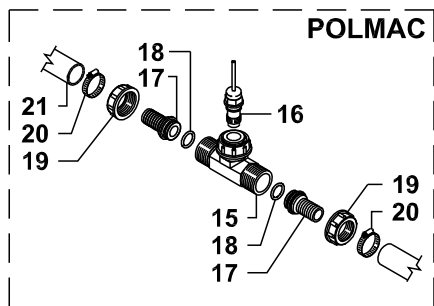

| | | |
|----|---------------|-----------|
| 1 | GGA00471CGA12 | |
| 2 | GGA00463CGA10 | 5 funz. |
| 2 | GGA00463CGA11 | 7 funz. |
| 3 | BG020265 | |
| 4 | BG021866 | 5 funz. |
| 4 | BG025948 | 7 funz. |
| 5 | BG020755 | |
| 6 | BG020267 | 5 funz. |
| 6 | BG026285 | 7 funz. |
| 7 | BG012053 | 5 funz. |
| 7 | BG013776 | 7 funz. |
| 8 | BG020283 | |
| 9 | BG020742 | Bravo 180 |
| 9 | GG800312583 | Mueller |
| 10 | GG650300104Z | Bravo 180 |
| 10 | GG800312140 | Mueller |
| 11 | GGA0032821535 | |
| 12 | GGA004642502 | |
| 13 | GGA464402.150 | |
| 14 | BG020121 | |
| 15 | GG680000069 | |
| 16 | GG680000066 | |
| 17 | GGA00106525 | |
| 18 | GG600200211 | |
| 19 | GGA002002050 | |
| 20 | GG919725035X | |
| 21 | GG562501000 | |
| 22 | GGA00ECS0015 | |
| 23 | GGA0046237145 | |
| 24 | BG029283 | 5/100 |
| 24 | BG025927 | 10/200 |
| 25 | BG025726 | |
| 26 | BG025725 | |
| 27 | GG919717032X | |

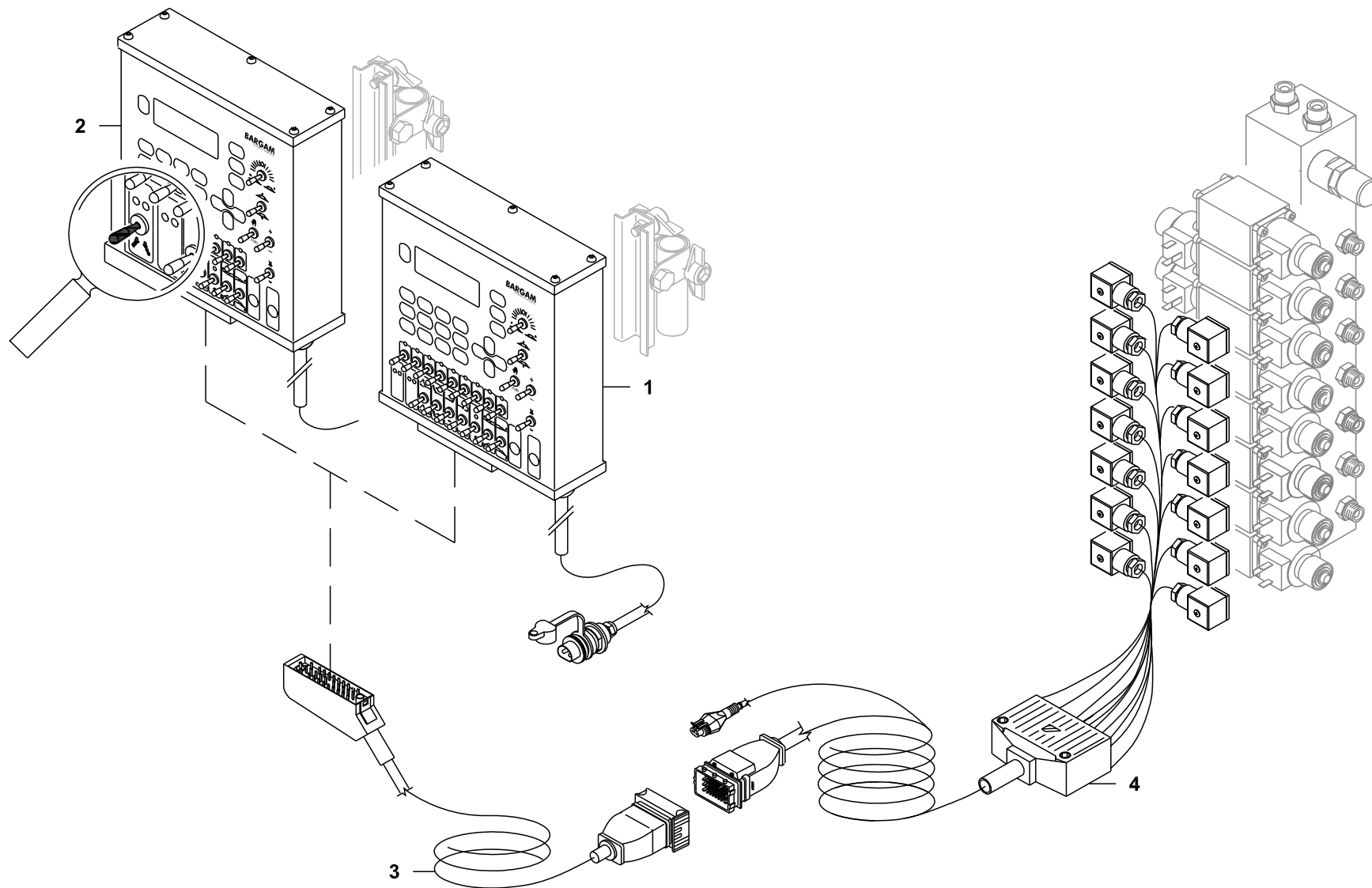

| | | |
|---|----------|------------------|
| 1 | BG013828 | 5 H20 - 7 Oil |
| 1 | BG013773 | 5 H20 - 9 Oil |
| 1 | BG013772 | 7 H20 - 7 Oil |
| 1 | BG013774 | 7 H20 - 9 Oil |
| 1 | BG015678 | 9 H20 - 4 Oil |
| 1 | BG013775 | 9 H20 - 9 Oil |
| 2 | BG012055 | 5 H20 - 7 Oil+TF |
| 3 | BG020280 | |
| 4 | BG020284 | |

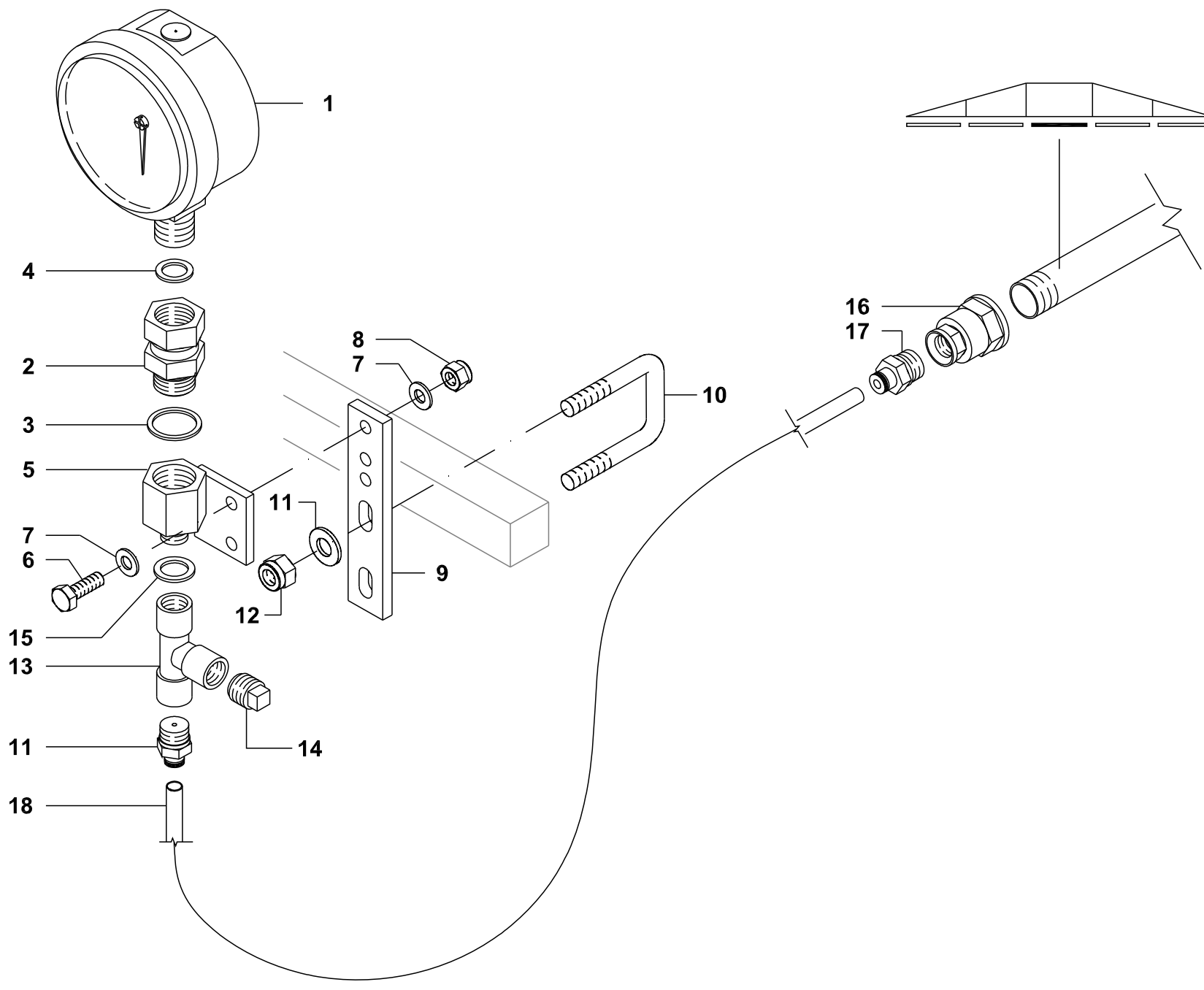

- | | |
|----|--------------|
| 1 | BG023977 |
| 2 | GG740000047Z |
| 3 | BB50243121 |
| 4 | BG016398 |
| 5 | GG392000230Z |
| 6 | GG900106025Z |
| 7 | GG907106018Z |
| 8 | GG905300006 |
| 9 | BG020404 |
| 10 | GG500500001Z |
| 11 | GG907010021Z |
| 12 | GG905400010 |
| 13 | GG570100034Z |
| 14 | GG570100036Z |
| 15 | BB50243113 |
| 16 | GGA002352020 |
| 17 | GG820110007 |
| 18 | GG560284000 |

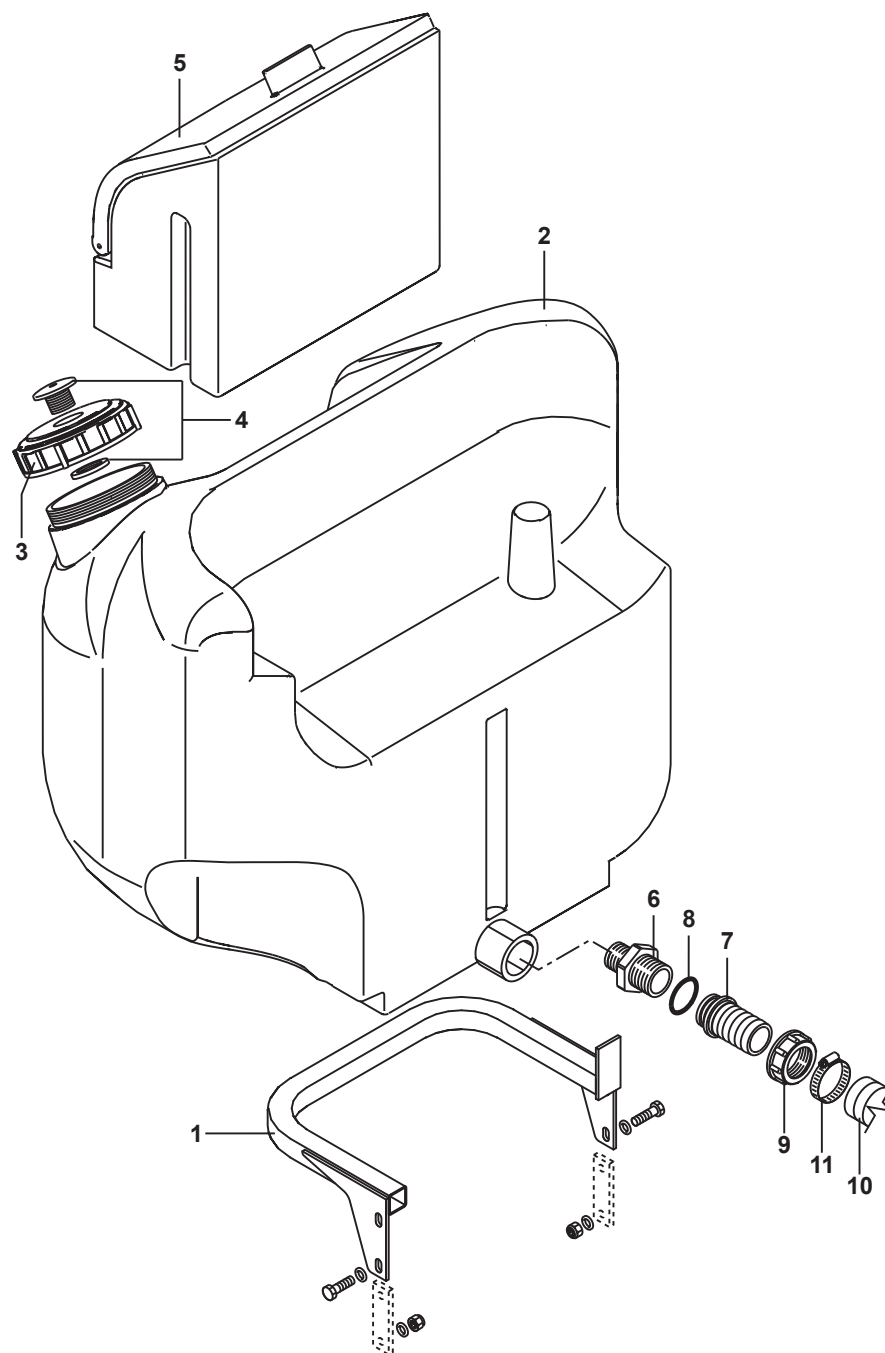

- | | |
|----|--------------|
| 1 | BG022790 |
| 2 | BG022896 |
| 3 | BG023835 |
| 4 | GGA00504203 |
| 5 | BG022991 |
| 6 | GGA002402065 |
| 7 | GGA00106640 |
| 8 | GGA00G10061 |
| 9 | GGA002002060 |
| 10 | GG564080000 |
| 11 | GG919727051X |

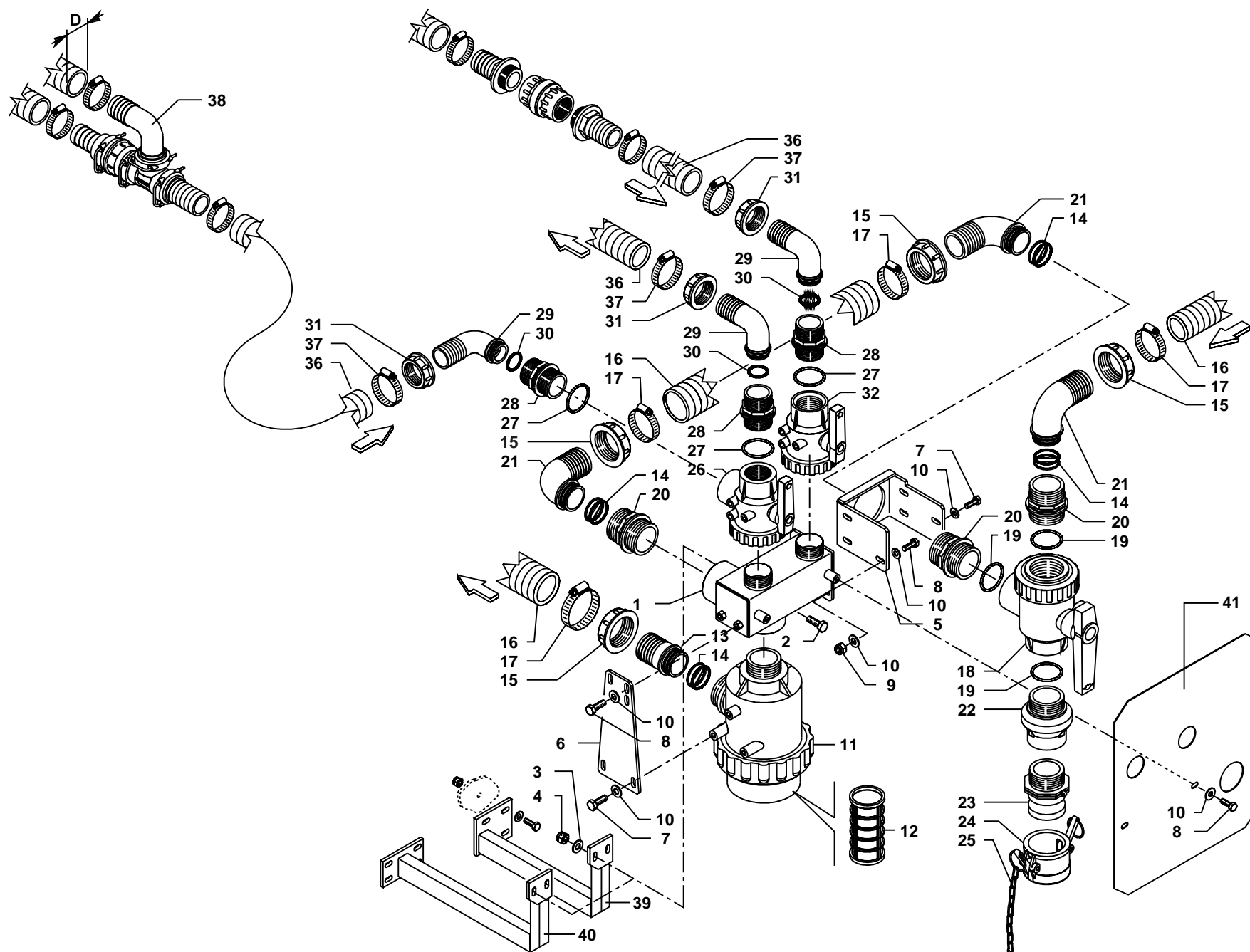

| | |
|----|---------------|
| 1 | GG452000115X |
| 2 | GG900110030Z |
| 3 | GG907010021Z |
| 4 | GG905400010 |
| 5 | GG65030087V |
| 6 | GG443000118V |
| 7 | GG900108016Z |
| 8 | GG900108020Z |
| 9 | GG905400008 |
| 11 | GGA00316073 |
| 12 | GGA316003030 |
| 13 | GGA00106750 |
| 14 | GGA00G10071 |
| 15 | GGA002002070 |
| 16 | GG565080000 |
| 17 | GG919738050X |
| 18 | GGA004542237 |
| 19 | GGA00G10073 |
| 20 | GGA002502070 |
| 21 | GGA00116750 |
| 22 | GGA00504029 |
| 23 | GGA0018107F |
| 24 | GGA0018107H |
| 25 | GG500800002X |
| 26 | GGA004542236H |
| 27 | GGA00G10062 |
| 28 | GGA002502060 |
| 29 | GGA00116640 |
| 30 | GGA00G10061 |
| 31 | GGA002002060 |
| 32 | GGA004542136 |
| 33 | BG015000 |
| 36 | GG564080000 |
| 37 | GG919732044X |
| 38 | BG025749 |
| 38 | BG025750 |
| 39 | BG025217 |
| 40 | BG025247 |
| 41 | BG015000 |

D = 25
D = 40

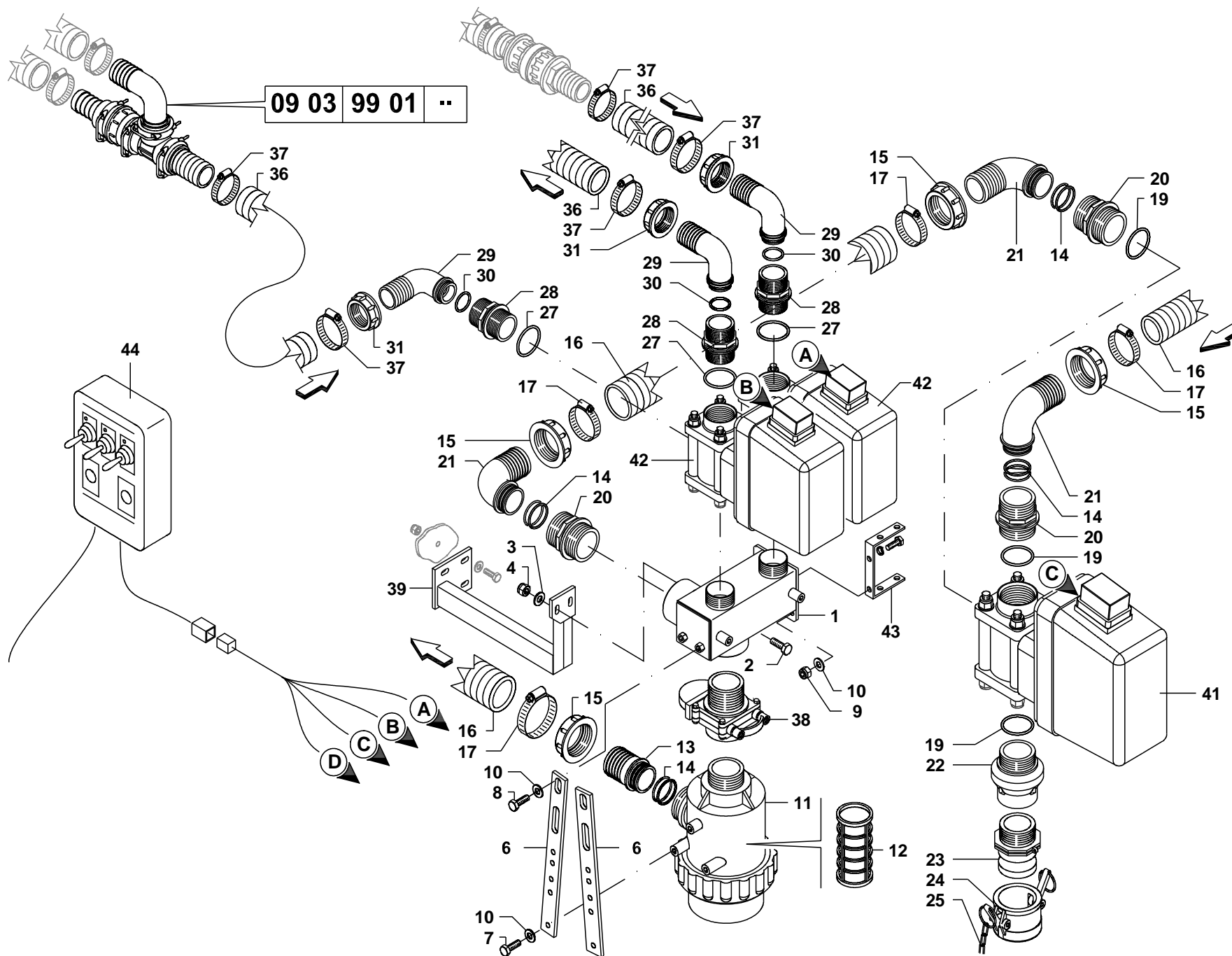

| | |
|----|---------------|
| 1 | GG452000115X |
| 2 | GG900110030Z |
| 3 | GG907010021Z |
| 4 | GG905400010 |
| 6 | GG650400015V |
| 7 | GG900108016Z |
| 8 | GG900108020Z |
| 9 | GG905400008 |
| 11 | GGA00316073 |
| 12 | GGA316003.030 |
| 13 | GGA00106750 |
| 14 | GGA00G10071 |
| 15 | GGA002002070 |
| 16 | GG565080000 |
| 17 | GG919738050X |
| 19 | GGA00G10073 |
| 20 | GGA002502070 |
| 21 | GGA00116750 |
| 22 | GGA00504029 |
| 23 | GGA0018107F |
| 24 | GGA0018107H |
| 25 | GG500800002X |
| 27 | GGA00G10062 |
| 28 | GGA002502060 |
| 29 | GGA00116640 |
| 30 | GGA00G10061 |
| 31 | GGA002002060 |
| 32 | GGA004542136 |
| 33 | BG015000 |
| 36 | GG564080000 |
| 37 | GG919732044X |
| 38 | GGA00450026 |
| 39 | BG025217 |
| 40 | BG022498 |
| 41 | BG018676 |
| 42 | BG018677 |
| 43 | BG010277 |
| 44 | BG022460 |

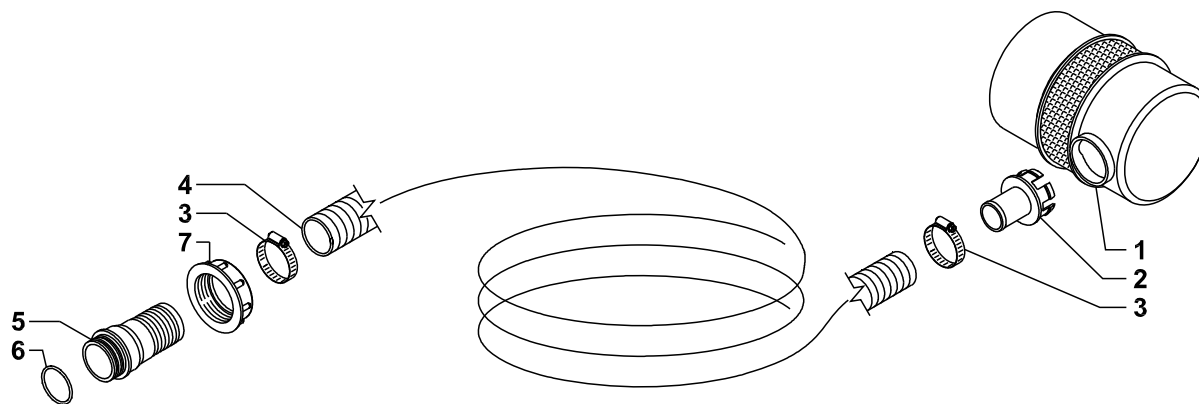

| | | |
|---|--------------|-------|
| 1 | GGG008062003 | |
| 2 | GGG00R00022 | |
| 3 | GG919727051X | |
| 4 | GG564080000 | |
| 5 | GGA00106640 | 1"1/2 |
| 5 | GGA00106740 | 2" |
| 6 | GGA00G10061 | 1"1/2 |
| 6 | GGA00G10071 | 2" |
| 7 | GGA002002060 | 1"1/2 |
| 7 | GGA002002070 | 2" |

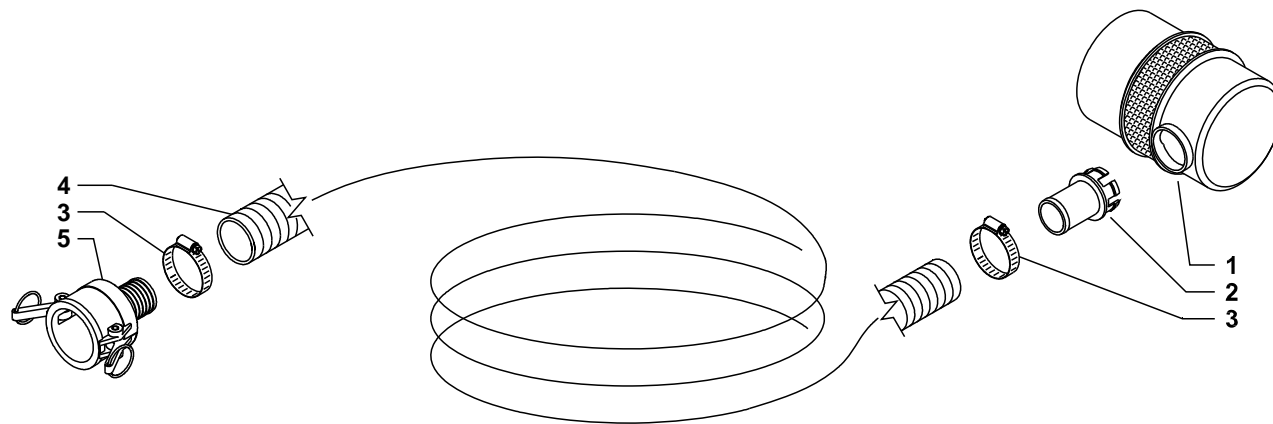

| | | |
|---|---------------|--------------|
| 1 | GGG008062003 | |
| 2 | GGG00R00022 | D=40 |
| 2 | GGG00R00023 | D=50 |
| 3 | GG919727051X | D=40 |
| 3 | GG919738050X | D=50 |
| 4 | GG564080000 | D=40 |
| 4 | GG565080000 | D=50 |
| 5 | GGA0018106C40 | D=40 (1"1/2) |
| 5 | GGA0018107C | D=50 (2") |

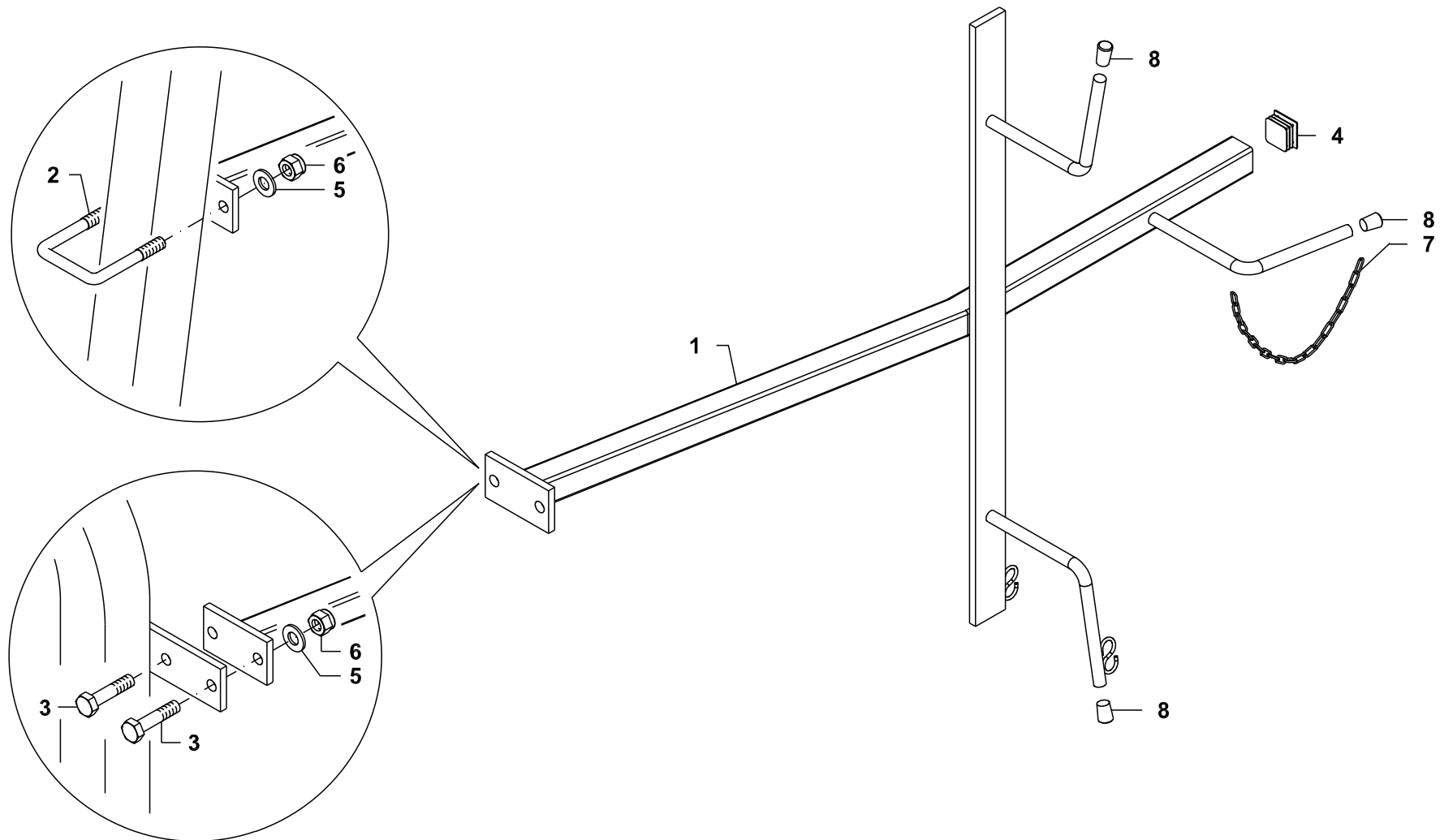

- | | |
|---|--------------|
| 1 | GG300800112V |
| 2 | GG500500002Z |
| 3 | GG900110030Z |
| 4 | GG950130030 |
| 5 | GG907010021Z |
| 6 | GG905300010 |
| 7 | GG500800002X |
| 8 | GG950101010 |

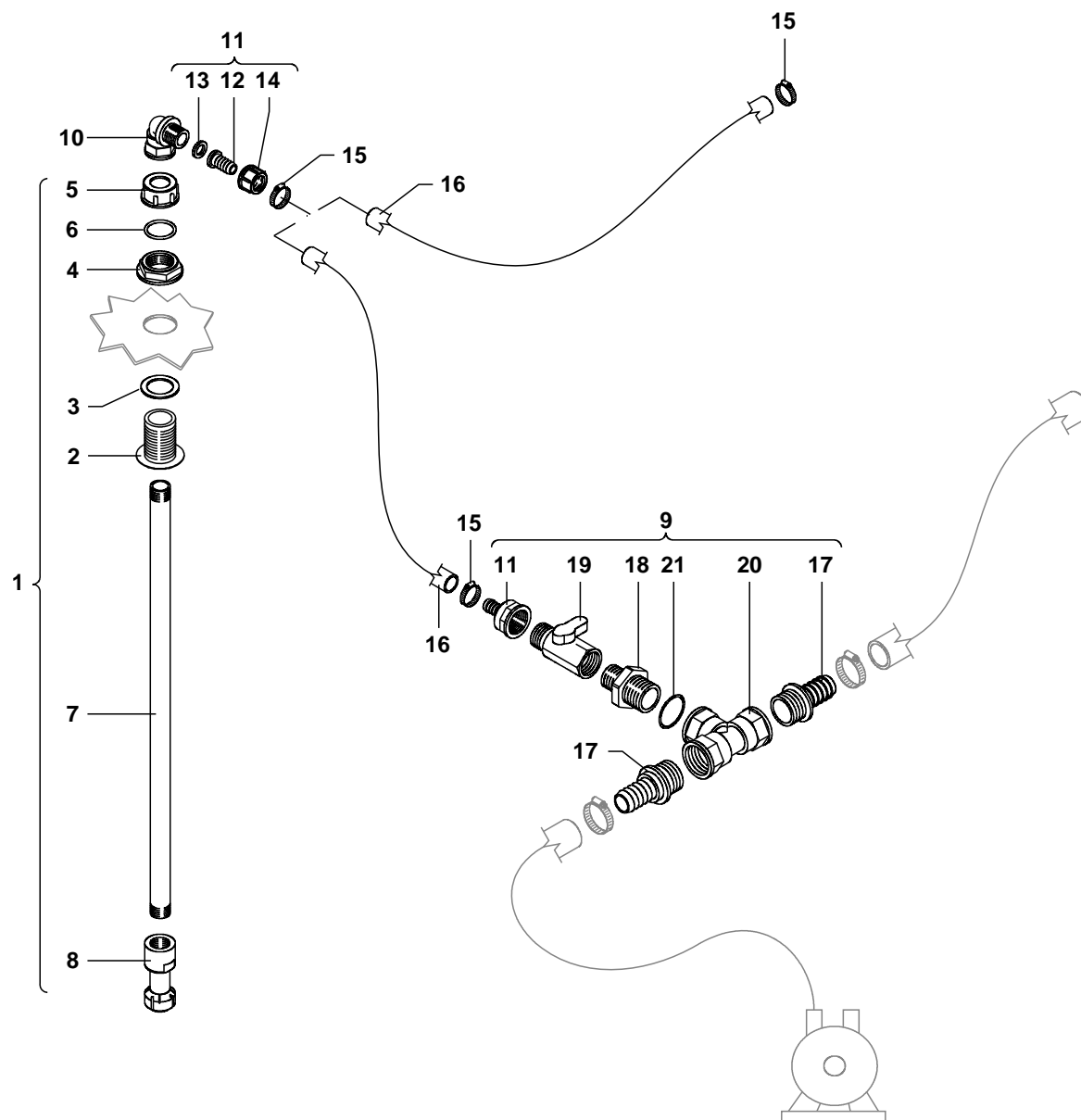

| | |
|----|---------------|
| 1 | GG680000075 |
| 2 | GGA00220040SS |
| 3 | GGA00G400004 |
| 4 | GGA002052040 |
| 5 | GGA002102040S |
| 6 | GG600200211 |
| 7 | GG550000570 |
| 8 | BG027143 |
| 9 | GG993100057 |
| 10 | GGA001262022 |
| 11 | GG999900035 |
| 12 | GGA00105213 |
| 13 | GGA00G40012 |
| 14 | GGA002002020 |
| 15 | GG919713020 |
| 16 | GG561301200 |
| 17 | GGA001033255 |
| 18 | GGA002402032 |
| 19 | GG570100014 |
| 20 | GGA001302030 |
| 21 | BG019111 |

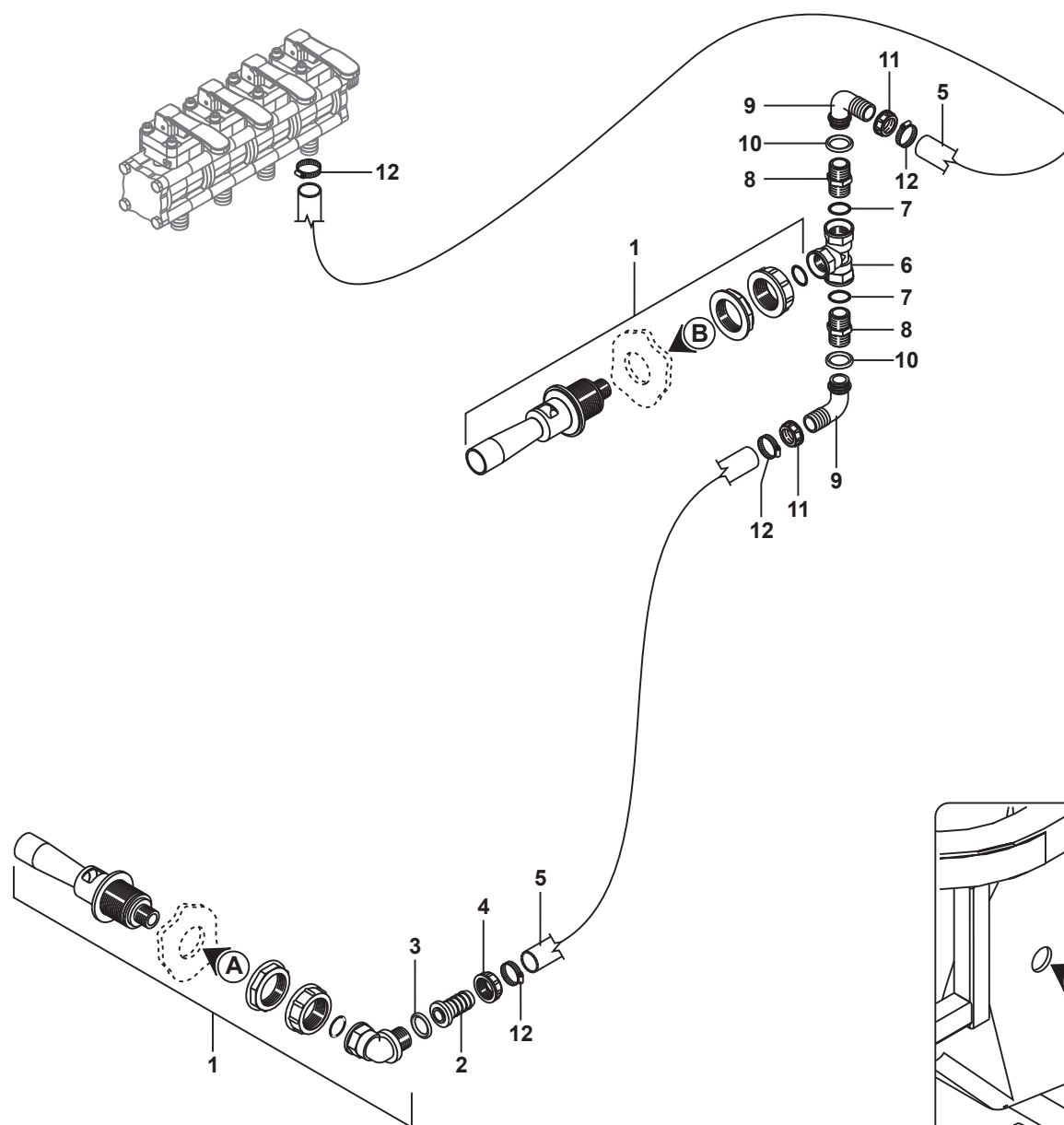

- | | |
|----|--------------|
| 1 | GGA005022032 |
| 2 | GGA00105213 |
| 3 | GGA00G40012 |
| 4 | GGA002002020 |
| 5 | GG561301000 |
| 6 | GGA001302020 |
| 7 | GGA00G10041 |
| 8 | GGA002402032 |
| 9 | GGA00115313 |
| 10 | GGA00G40013 |
| 11 | GGA002002030 |
| 12 | GG919713020X |

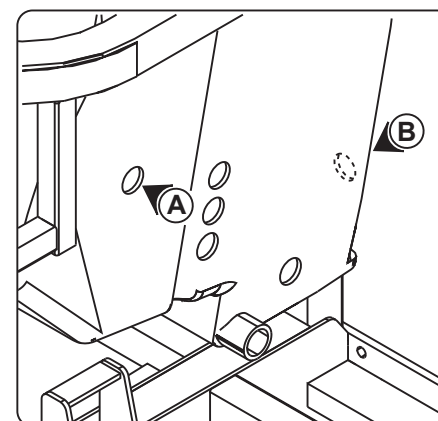

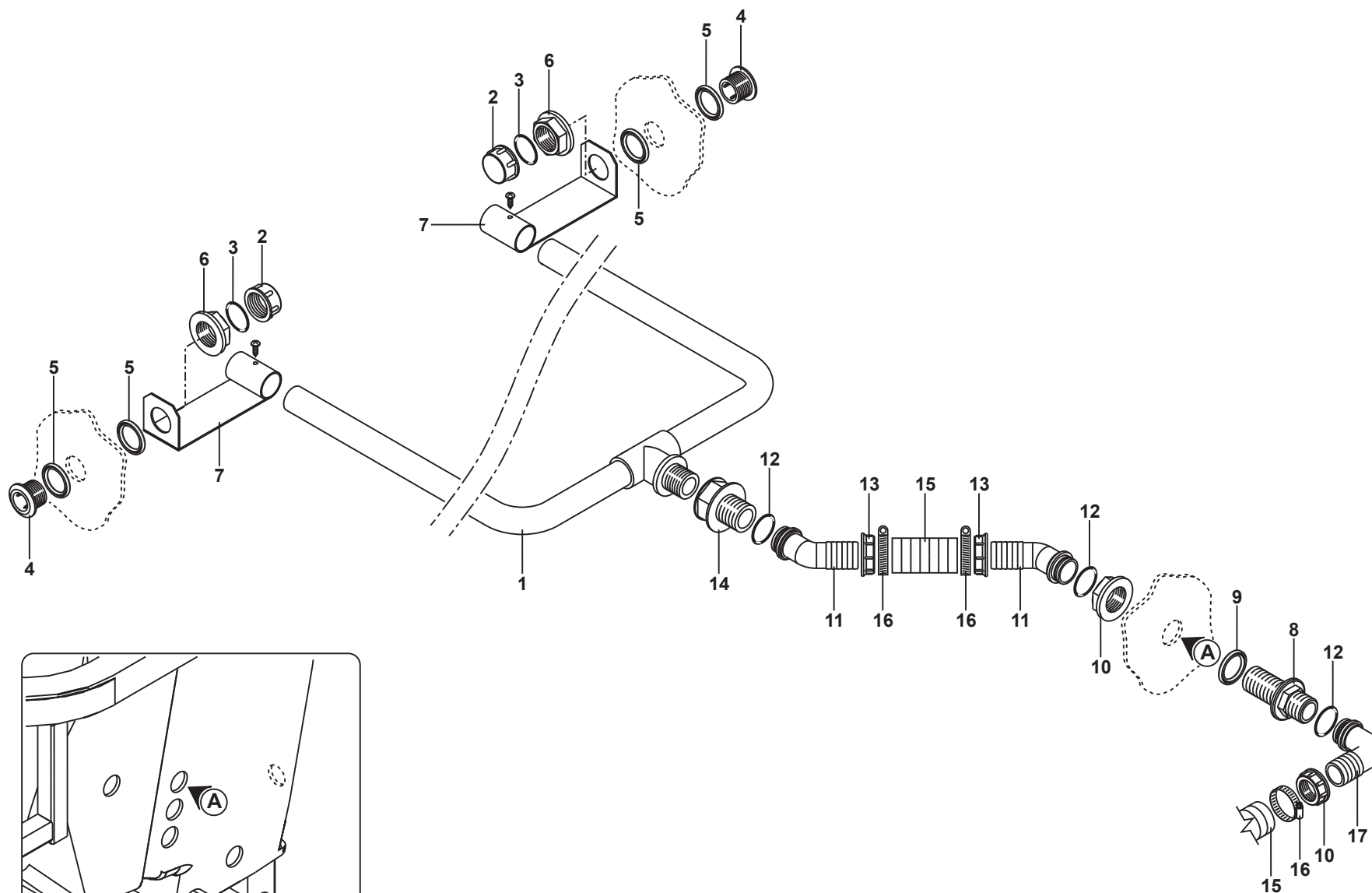

- | | |
|----|--------------|
| 1 | BG023527 |
| 2 | GGA002102020 |
| 3 | GGA00G10020 |
| 4 | GGA00220020 |
| 5 | GGA00G40002 |
| 6 | GGA002052020 |
| 7 | GG310600042 |
| 8 | GGA002502061 |
| 9 | GGA00G40006 |
| 10 | GGA002052060 |
| 11 | GGA00117640 |
| 12 | GGA00G10061 |
| 13 | GGA002002060 |
| 14 | BG001563 |
| 15 | GG564080000 |
| 16 | GG919727051X |
| 17 | GGA00116640 |

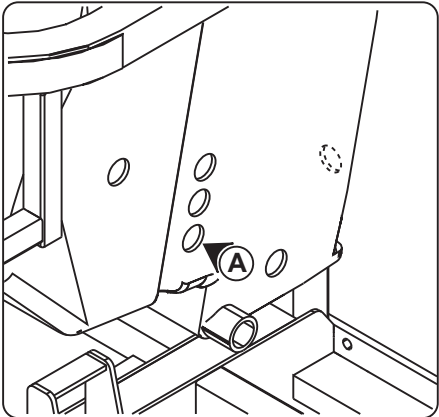

| | | |
|----|---------------|---------|
| 1 | BG022793 | |
| 2 | BG022799 | |
| 3 | BG020395 | |
| 4 | GG502501000 | |
| 6 | GG919725035X | |
| 8 | GG564080000 | |
| 9 | GG919727051X | |
| 10 | GGA002502061 | |
| 11 | GGA00G40006 | |
| 12 | GGA002052060 | |
| 13 | GGA00116640 | |
| 14 | GGA00G10061 | |
| 15 | GGA002002060 | |
| 16 | GGA00504015 | |
| 17 | BG022992 | |
| 18 | BG023763 | |
| 19 | BG023764 | |
| 20 | GGA00463051 | |
| 21 | BG019226 | Ø10 |
| 22 | GGA463011.120 | |
| 23 | BG023776 | |
| 24 | GGA00115313 | |
| 25 | GGA00G40013 | |
| 26 | GGA002002030 | |
| 27 | GG561301000 | |
| 28 | GG919713020 | |
| 29 | GGA002402032 | |
| 30 | GG500400024 | |
| 31 | BG010589 | Ø13 |
| 32 | BG024185 | |
| 33 | BG024452 | SPECIAL |
| 33 | BG023754 | MEC |

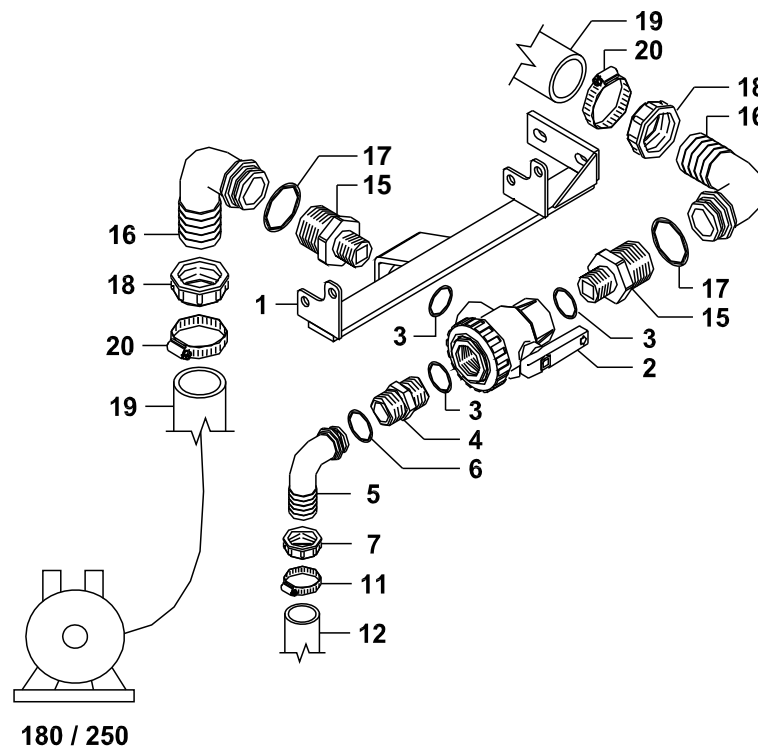
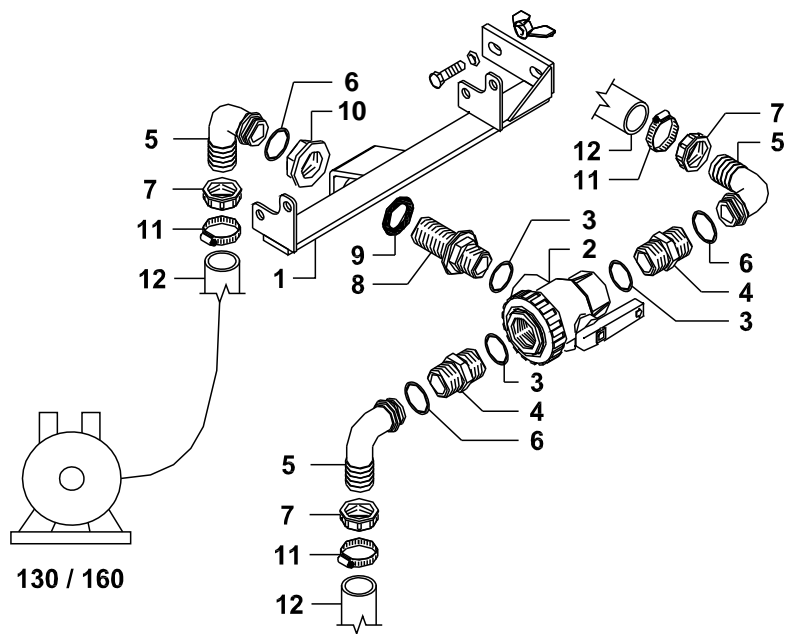

- | | |
|----|---------------|
| 1 | BG023895 |
| 2 | GGA004542234H |
| 3 | BG021039 |
| 4 | GGA002502040 |
| 5 | GGA00116625 |
| 6 | GGA00G10041 |
| 7 | GGA002002040 |
| 8 | GGA002502041 |
| 9 | GGA00G40004 |
| 10 | GGA002052040 |
| 11 | GG919725035X |
| 12 | GG562501000 |
| 15 | BG002197 |
| 16 | GGA00116635 |
| 17 | GGA00G10061 |
| 18 | GGA002002060 |
| 19 | BG012132 |
| 20 | GG919732044X |

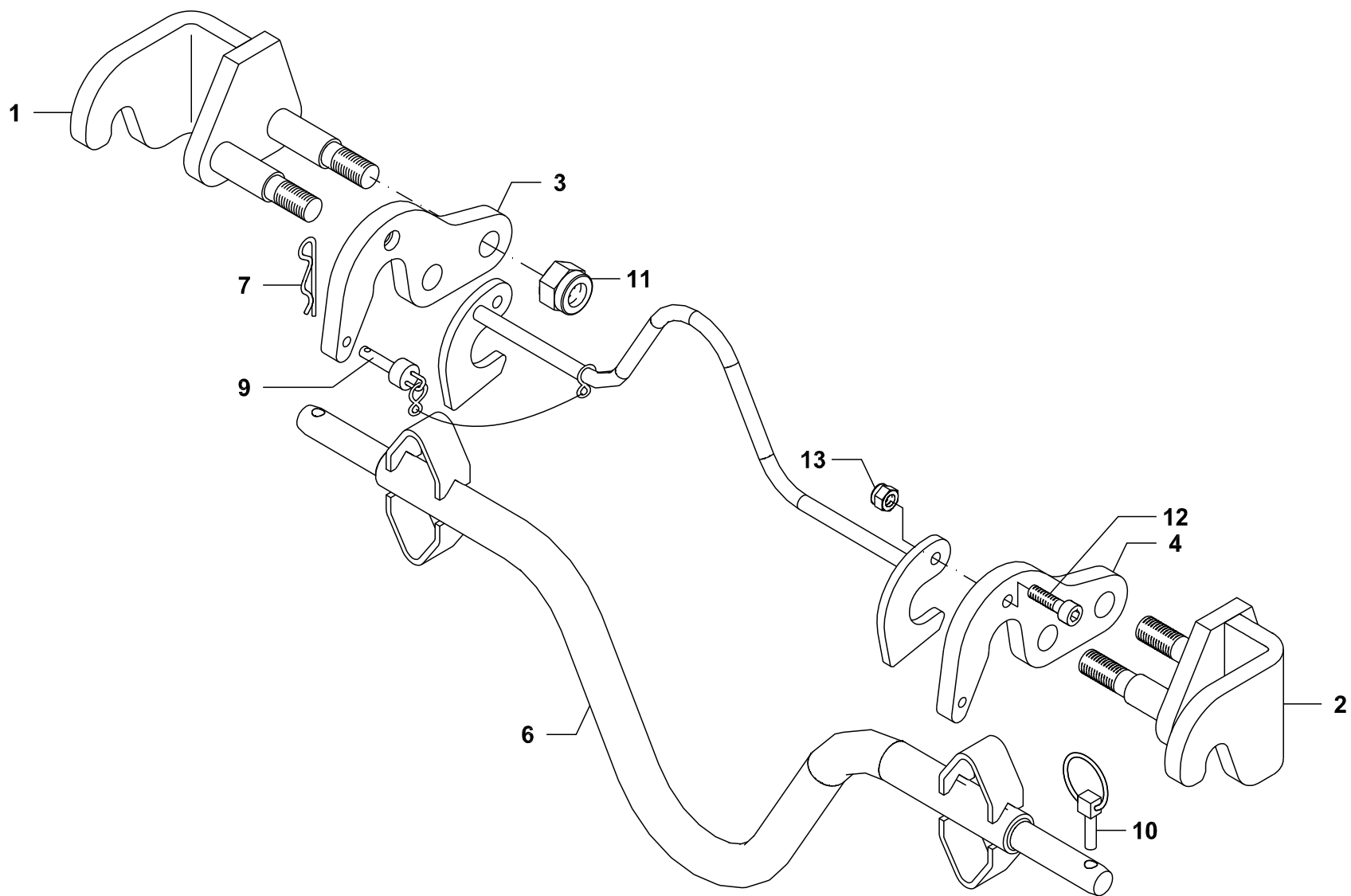

| | |
|----|--------------|
| 1 | BG004248 |
| 2 | BG004249 |
| 3 | GG300600035Z |
| 4 | GG300600036Z |
| 5 | GG307000065Z |
| 6 | BG004247 |
| 7 | BG010010 |
| 8 | GG950200102 |
| 9 | BG014962 |
| 10 | GG919800004Z |
| 11 | GG905400024 |
| 12 | GG900512040Z |
| 13 | GG905300012 |

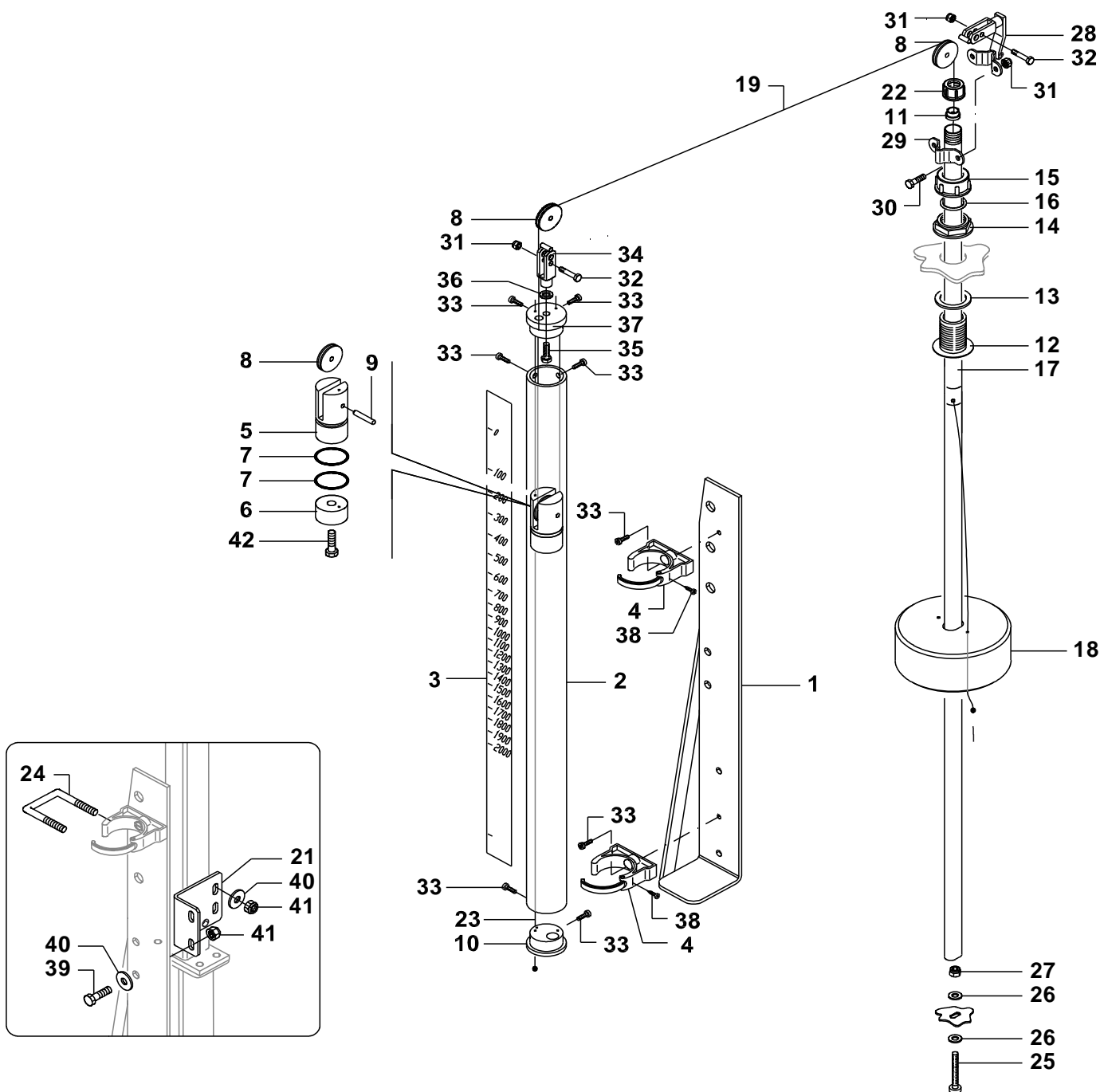

| | | |
|----|---------------|----------------|
| 1 | BG020343 | |
| 2 | GG452500305 | 900,1100,1300 |
| 2 | GG443000305 | 1600 |
| 3 | BG026529 | 900 |
| 3 | BG025214 | 1100 |
| 3 | BG023042 | 1300 |
| 3 | BG023798 | 1600 |
| 4 | GG950200019 | |
| 5 | GG443000310 | |
| 6 | BG023900 | |
| 7 | GGA00G10051 | |
| 8 | GG443000315 | |
| 9 | GG919800013 | |
| 10 | GG443000300 | |
| 11 | GG443000320 | |
| 12 | GGA00220040 | |
| 13 | GGA00G40004 | |
| 14 | GGA002052040 | |
| 15 | GGA002102040S | |
| 16 | GG600200211 | |
| 17 | BG015157 | 900 |
| 17 | GG444000330X | 1100,1300,1600 |
| 18 | GG501100013 | |
| 19 | BG001967 | |
| 21 | GG443000270V | |
| 22 | GGA002002020 | |
| 23 | BG023901 | |
| 24 | GG500500008Z | |
| 25 | GG900506045X | |
| 26 | GG907106018X | |
| 27 | GG905100006X | |
| 28 | BG029478 | |
| 29 | GG500600010X | |
| 30 | GG900106016Z | |
| 31 | GG905400006X | |
| 32 | BG029910 | |
| 33 | GG904906010X | |
| 34 | BG003616 | |
| 35 | GG900308035Z | |
| 36 | GG907200008Z | |
| 37 | BG029901 | |
| 38 | GG680200023 | |
| 39 | GG900108030Z | |
| 40 | GG907108024Z | |
| 41 | GG905400008 | |
| 42 | GG900112030Z | |

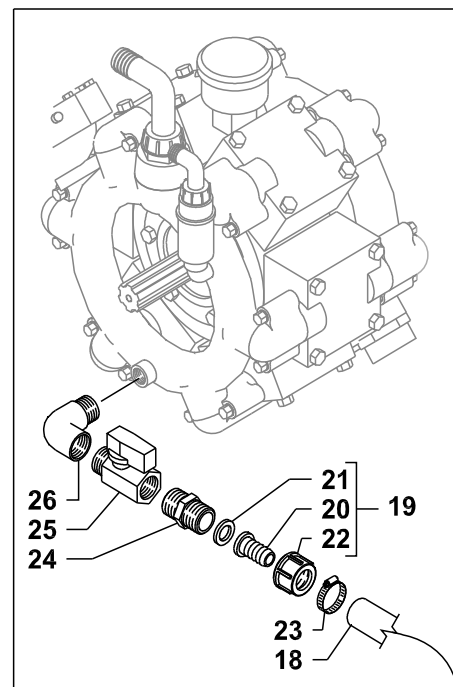
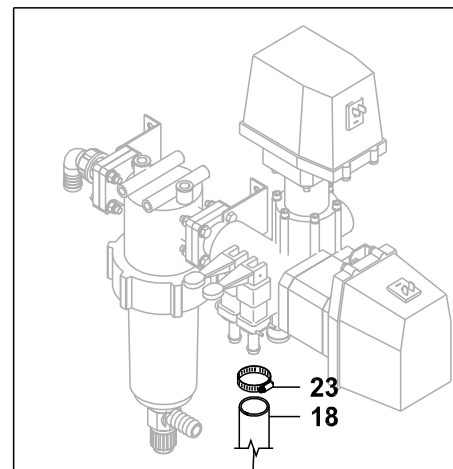
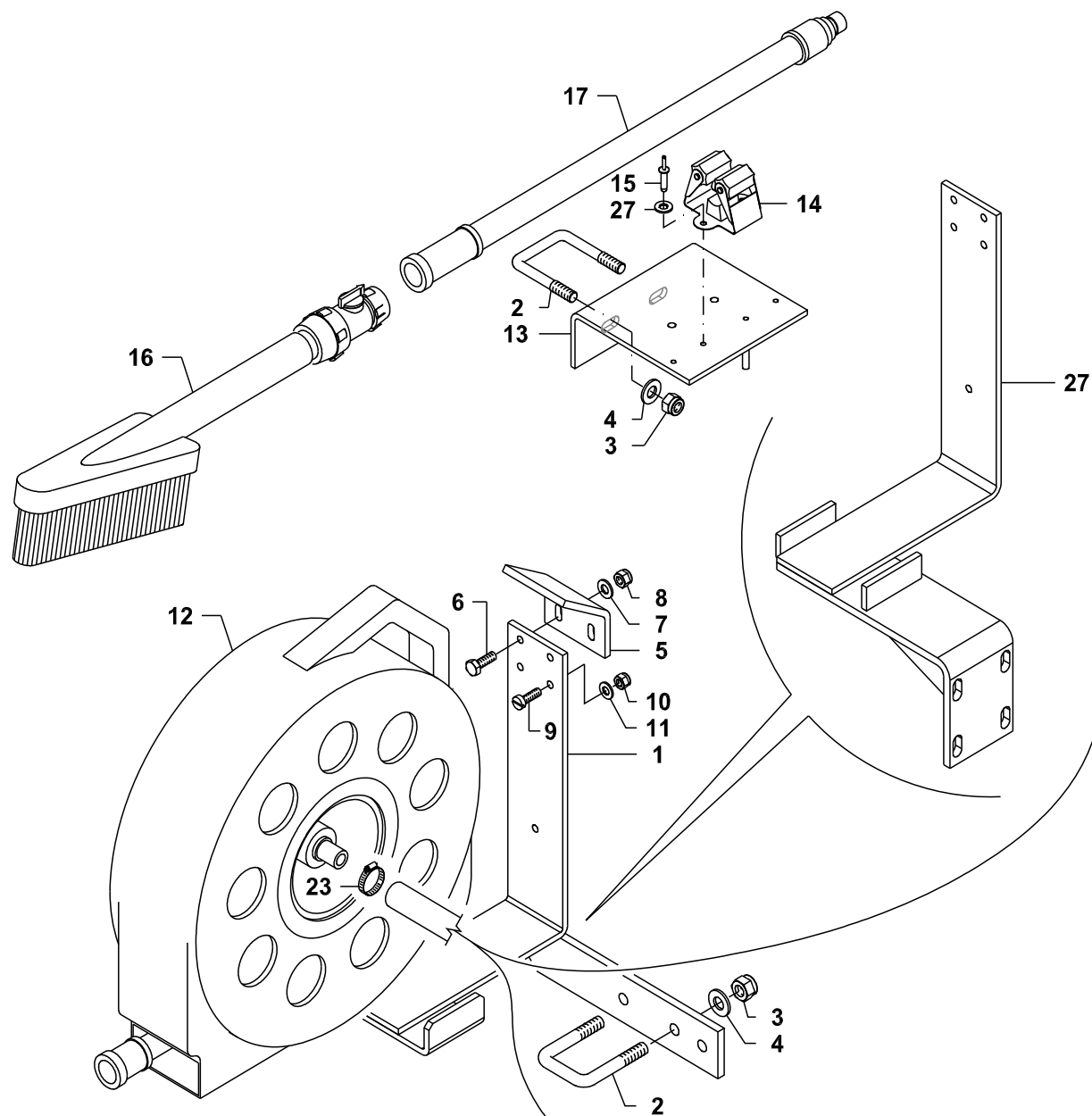

| | |
|----|--------------|
| 1 | GG650300067V |
| 2 | GG500500002Z |
| 3 | GG905300010 |
| 4 | GG907010021Z |
| 5 | GG650300068V |
| 6 | GG900106020Z |
| 7 | GG907106018Z |
| 8 | GG905400006X |
| 9 | GG904505015Z |
| 10 | GG905400005 |
| 11 | GG907105015X |
| 12 | GG680000042 |
| 13 | GG650300062V |
| 14 | GG950200115 |
| 15 | GG680001025 |
| 16 | GG680000043 |
| 17 | GG680000044 |
| 18 | GG561301000 |
| 19 | GG999900035 |
| 20 | GGA00105213 |
| 21 | GGA00G40012 |
| 22 | GGA002002020 |
| 23 | GG919713020 |
| 24 | GGA002502020 |
| 25 | GG570100014 |
| 26 | GG570100019Z |
| 27 | GG630300060V |

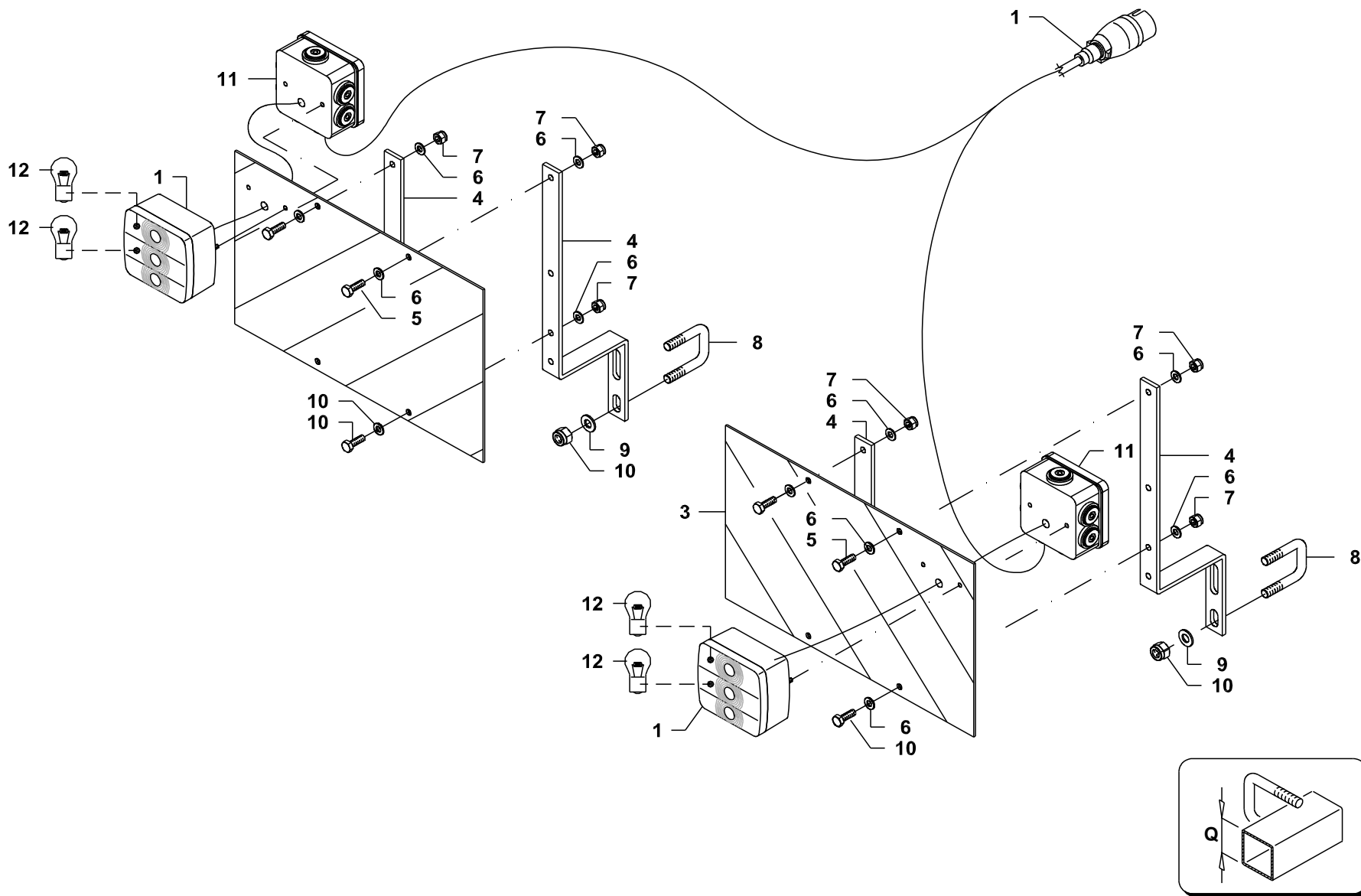

| | | |
|----|--------------|------|
| 1 | GG950600008 | |
| 2 | GG907105015X | |
| 3 | GG950600007 | |
| 4 | GG501100133V | |
| 5 | GG900106020Z | |
| 6 | GG907106018Z | |
| 7 | GG905300006 | |
| 8 | GG500500003Z | Q=30 |
| 8 | GG500500002Z | Q=50 |
| 9 | GG907010021Z | |
| 10 | GG905300010 | |
| 11 | GG810100054 | |
| 12 | GG810100142 | |

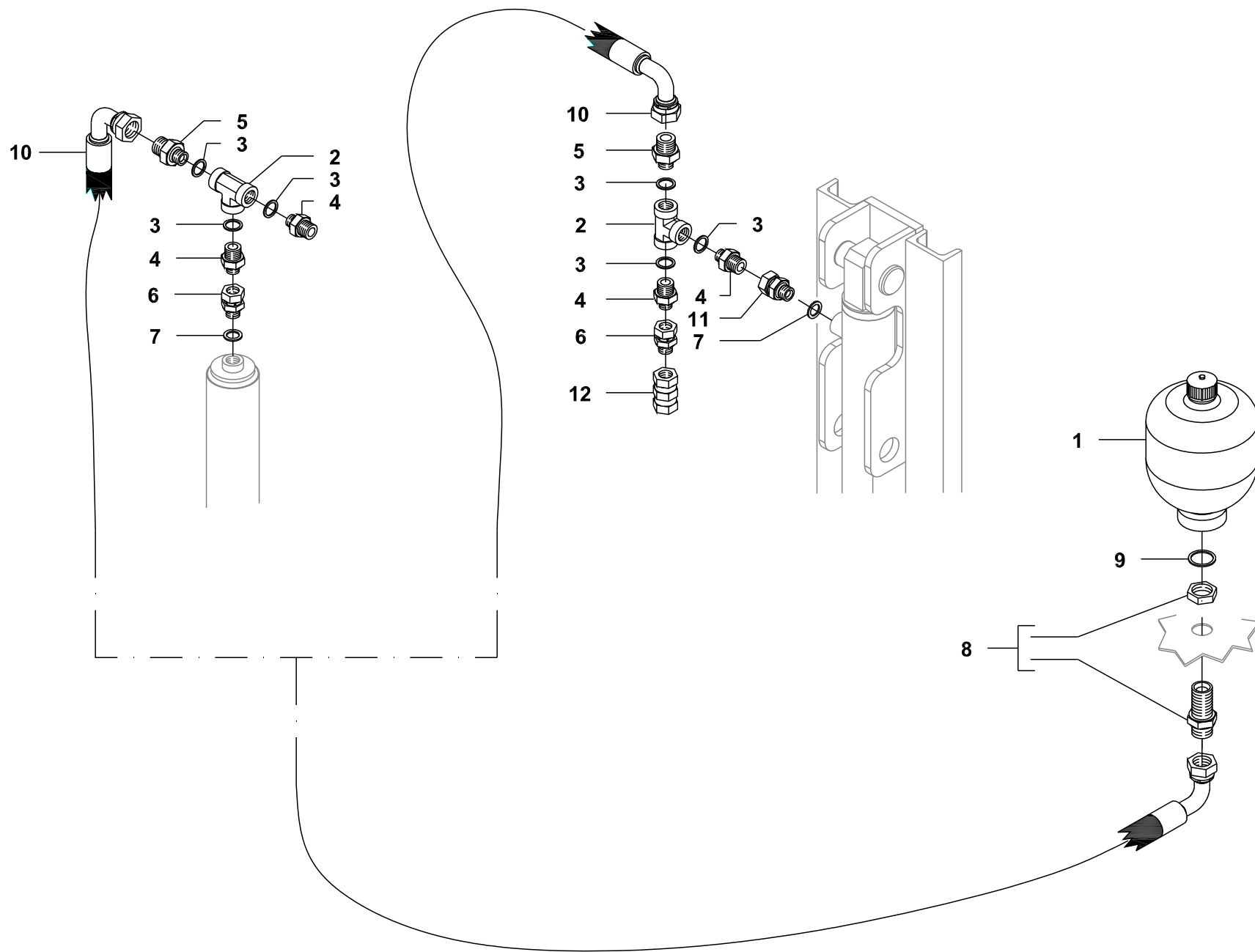

| | |
|----|--------------|
| 1 | BG022990 |
| 2 | BB50239202 |
| 3 | BB50243117 |
| 4 | BB50223202 |
| 5 | BB50223204 |
| 6 | BB50227003 |
| 7 | BB50243113 |
| 8 | BB50238604 |
| 9 | BB50243121 |
| 10 | GG765661500 |
| 11 | BB50227003 |
| 12 | GG740000020Z |

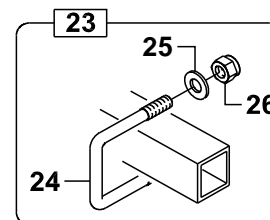
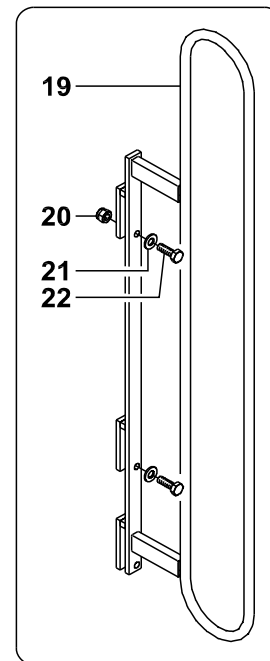
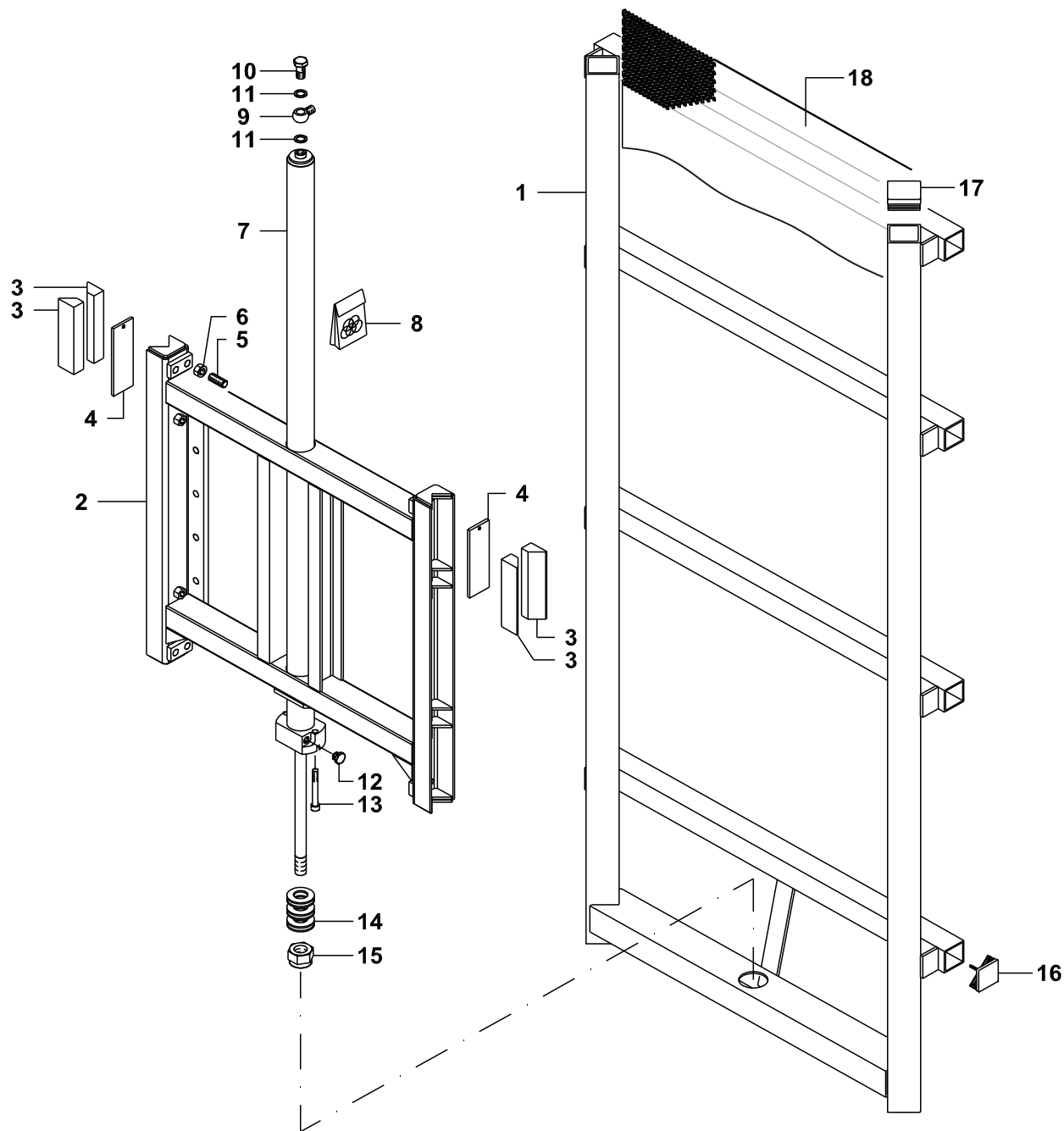

| | |
|----|--------------|
| 1 | BG020417 |
| 2 | BG027363 |
| 3 | BG026920 |
| 4 | BG026919 |
| 5 | BG027755 |
| 6 | GG905100012Z |
| 7 | GG702540002V |
| 8 | GG996000198 |
| 9 | GG570100030Z |
| 10 | GG570100031Z |
| 11 | BB50243113 |
| 12 | GG740000073 |
| 13 | GG900510050Z |
| 14 | GG912050B25 |
| 15 | GG905300020 |
| 16 | BG025258 |
| 17 | GG950160060 |
| 18 | BG020420 |
| 19 | BG020337 |
| 20 | GG900308035Z |
| 21 | GG905400008 |
| 22 | GG950200070 |
| 23 | GG999900019Z |
| 24 | GG500500009Z |
| 25 | GG907012025Z |
| 26 | GG905300012 |

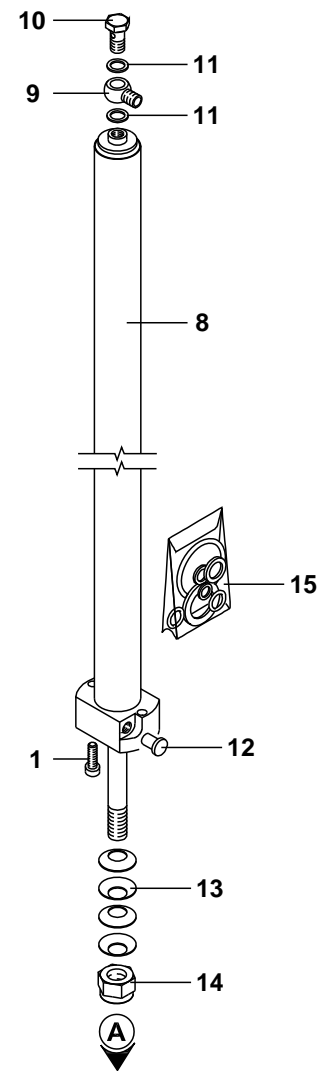
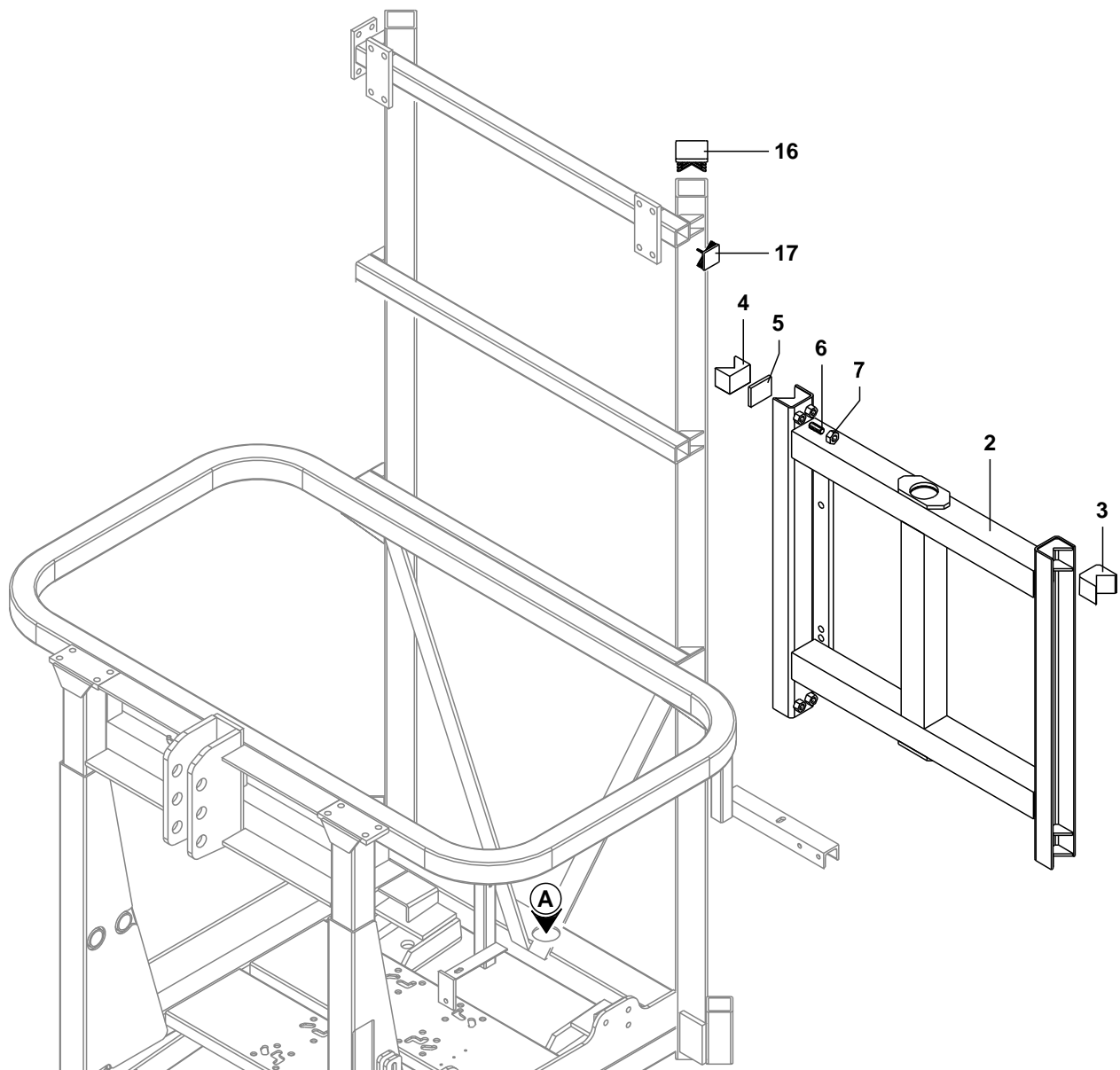

| | |
|----|--------------|
| 1 | GG900510050Z |
| 2 | BG020418 |
| 3 | GG350100036 |
| 5 | GG350100035 |
| 6 | GG350100032Z |
| 7 | GG905100012Z |
| 8 | GG702540002V |
| 9 | GG570100030Z |
| 10 | GG570100031Z |
| 11 | BB50243113 |
| 12 | GG740000073 |
| 13 | GG912050B25 |
| 14 | GG905300020 |
| 15 | GG996000198 |
| 16 | GG950160060 |
| 17 | GG950150050 |

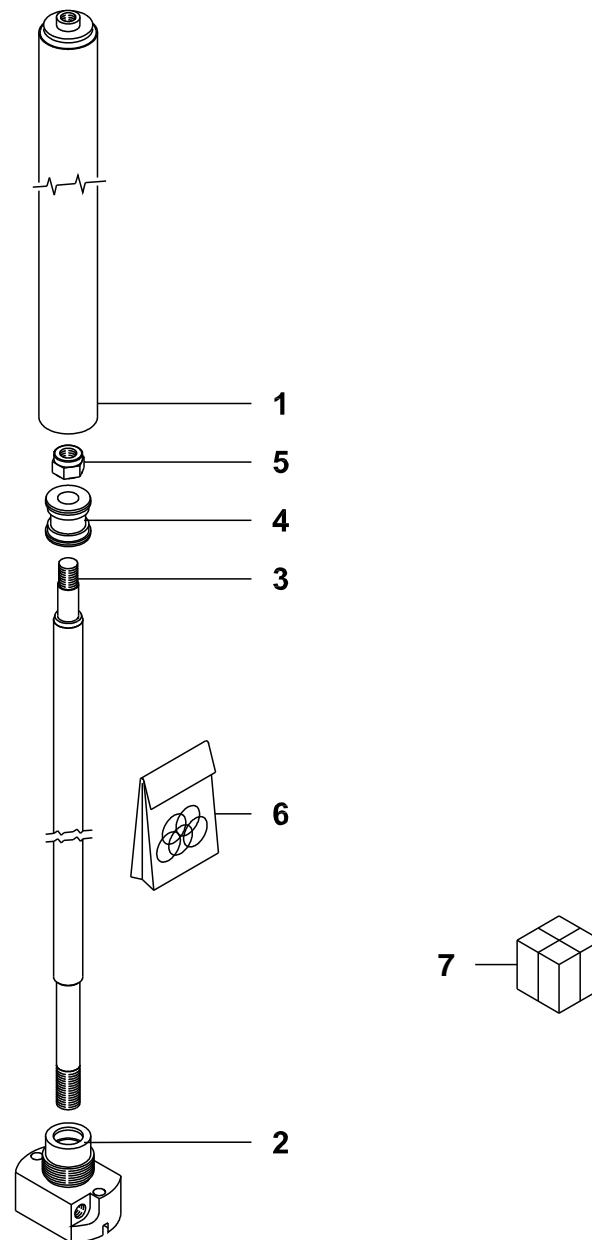

| | |
|---|--------------|
| 1 | GG700400002 |
| 2 | GG702540403 |
| 3 | GG702500002 |
| 4 | GG702540604 |
| 5 | GG905415016 |
| 6 | GG996000198 |
| 7 | GG702540002V |

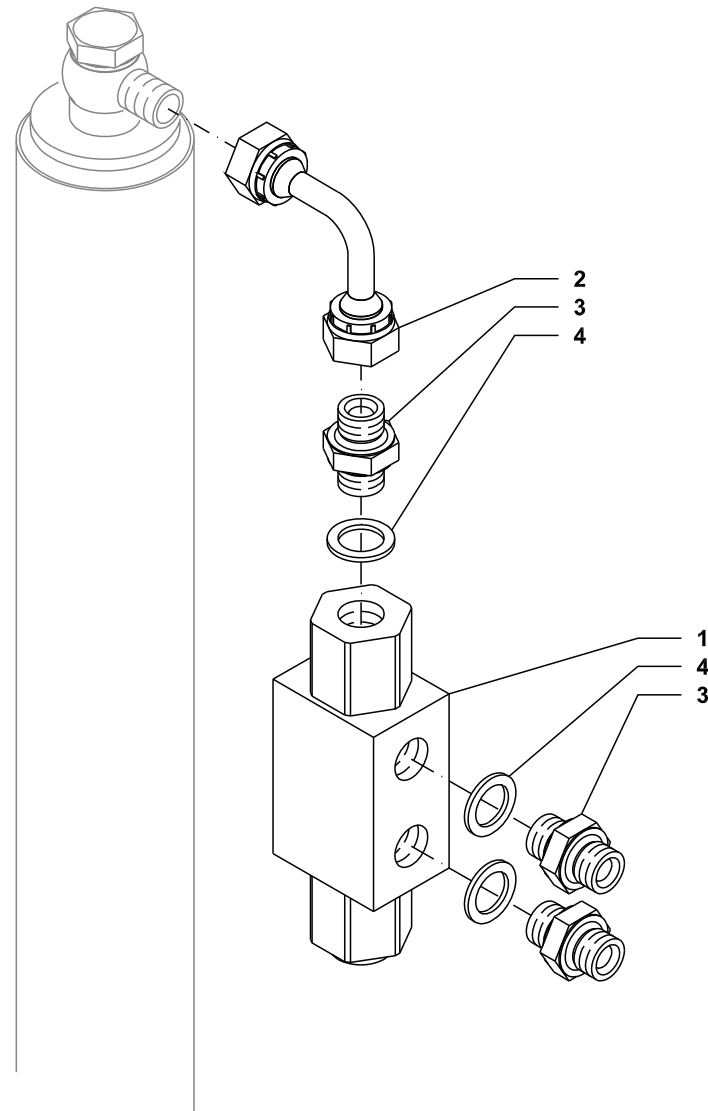

- | | |
|---|--------------|
| 1 | GG750300008 |
| 2 | GG740000034Z |
| 3 | GG740000013Z |
| 4 | GG600500001 |

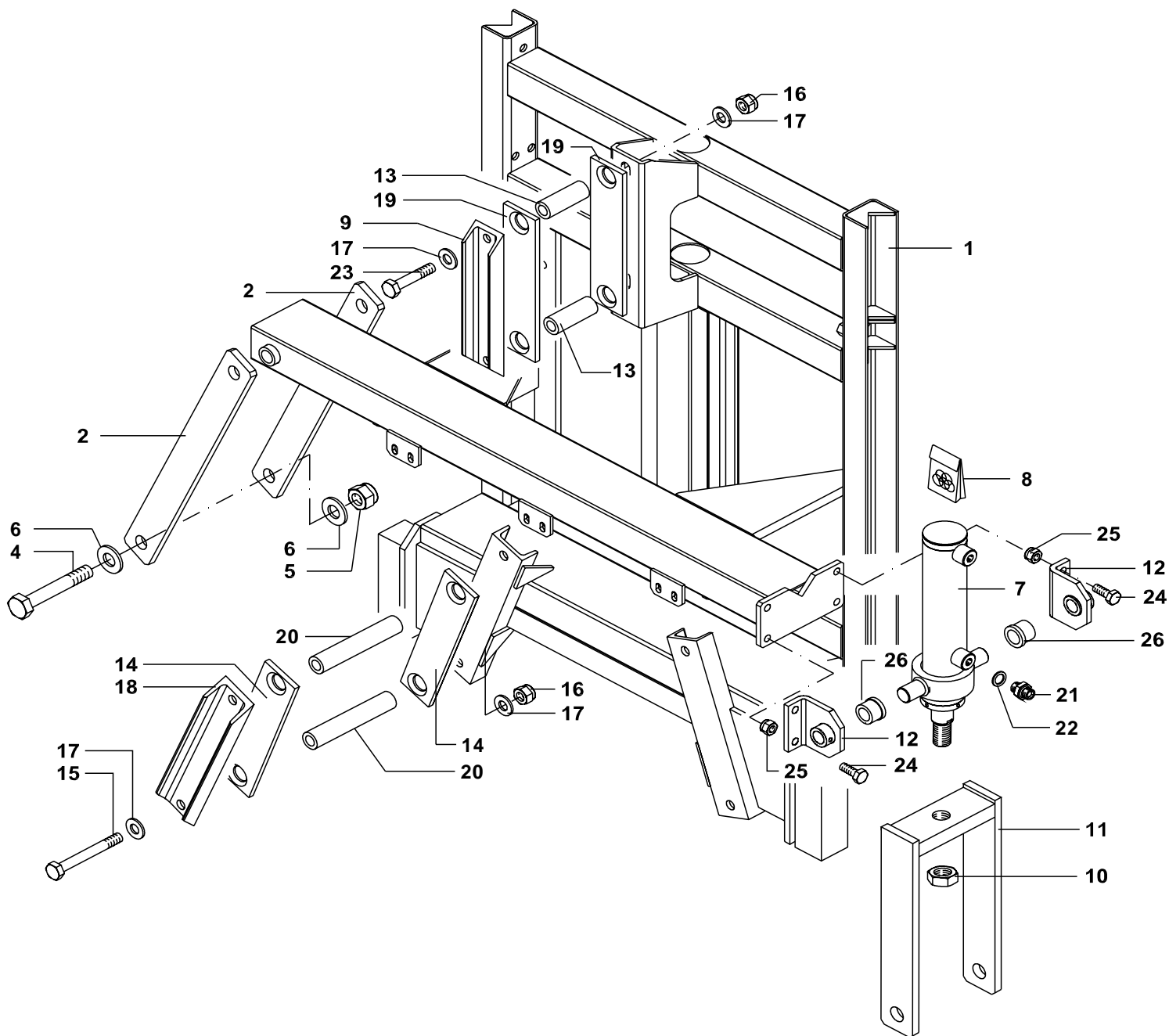

| | |
|----|---------------|
| 1 | BG024603 |
| 2 | BG019842 |
| 4 | BG020090 |
| 5 | GG905400020 |
| 6 | GG907021037Z |
| 7 | BG020885 |
| 8 | GG996000196 |
| 9 | BG020890 |
| 10 | GG905200020Z |
| 11 | BG020889 |
| 12 | BG020888 |
| 13 | BG022143 |
| 14 | BG022137 |
| 15 | BB501111093/1 |
| 16 | GG905400014 |
| 17 | GG907014028Z |
| 18 | BG022136 |
| 19 | BG020891 |
| 20 | BG022144 |
| 21 | GG570500006Z |
| 22 | BB50243113 |
| 23 | GG900314100Z |
| 24 | GG900110035Z |
| 25 | GG905400010 |
| 26 | GG500200049 |

BDU

15 21 01 01 02

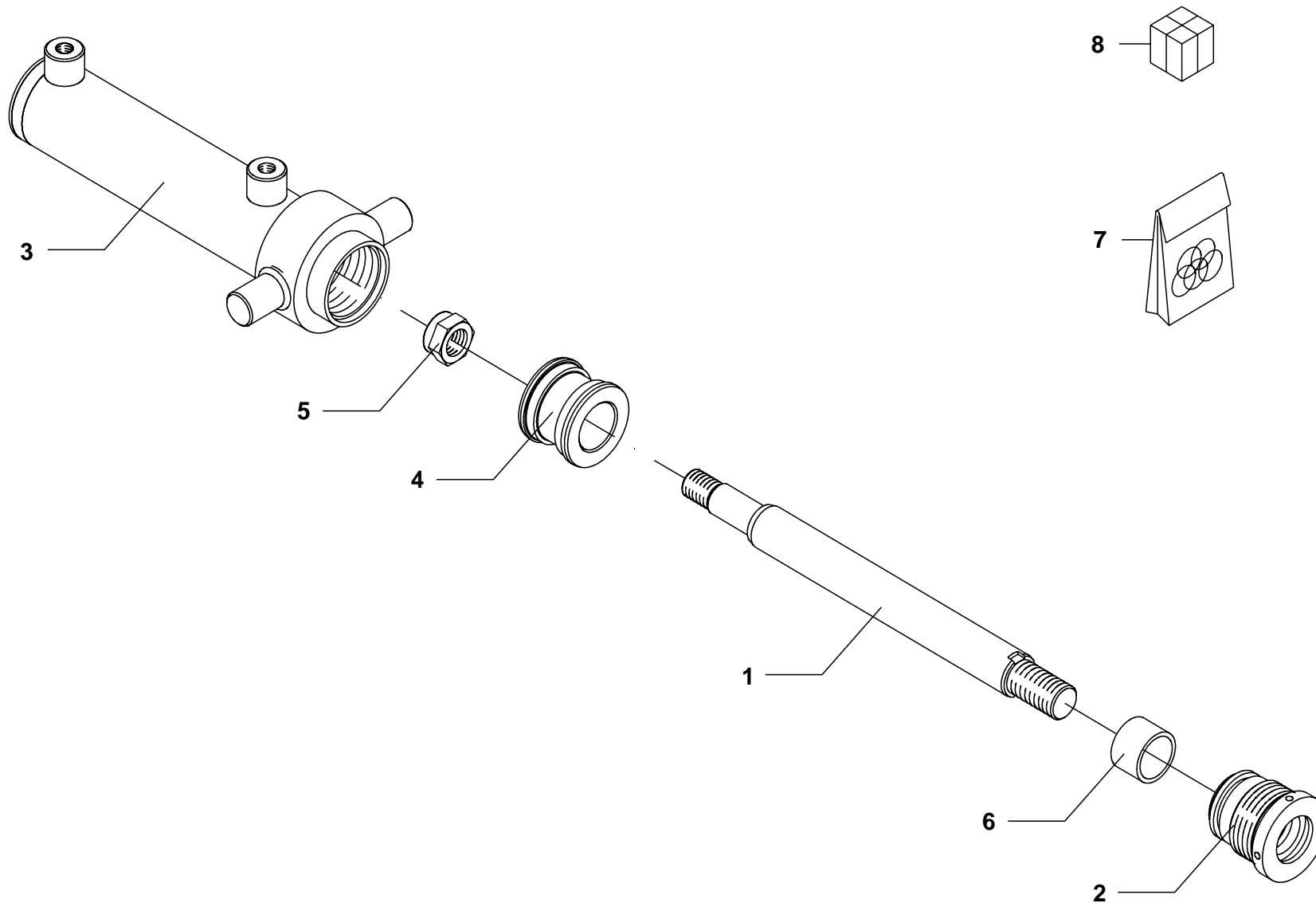

| | | |
|----------------|-------------|--|
| 1 | BG022079 | |
| 2 | GG702540405 | |
| 3 | BG022078 | |
| 4 | GG702540604 | |
| 5 | GG905415016 | |
| 6 | BG022080 | |
| 7 | GG996000196 | |
| 8 | BG020885 | |
| 15 98 15 01 00 | | |

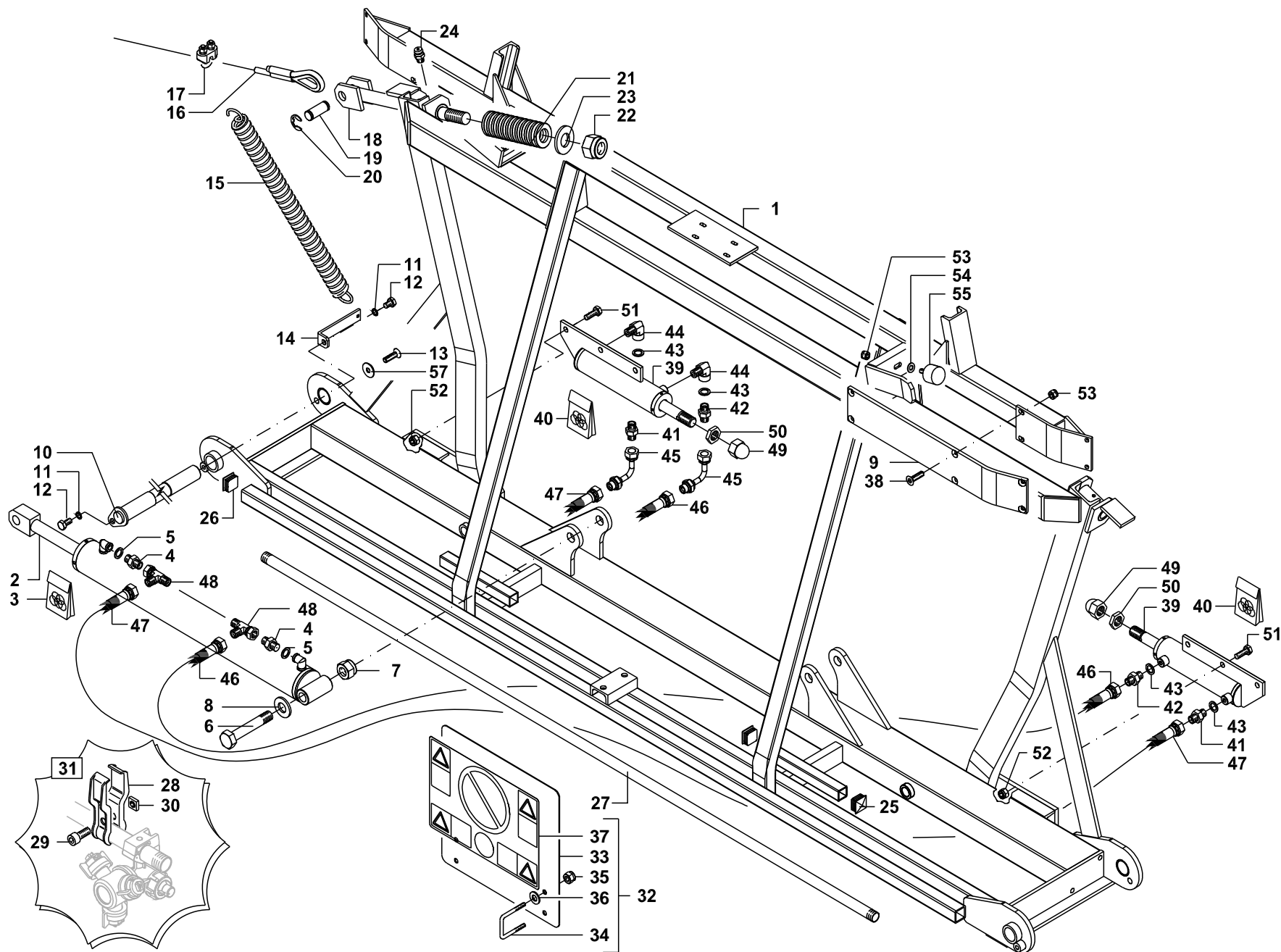

| | |
|----|--------------|
| 1 | BG027257 |
| 2 | BG026535 |
| 3 | GG996000180 |
| 4 | GG570500008Z |
| 5 | BB50243113 |
| 6 | BG020091 |
| 7 | GG905400020 |
| 8 | GG907021037Z |
| 9 | BG019846 |
| 10 | BG027281 |
| 11 | GG907200010Z |
| 12 | GG900110020Z |
| 13 | GG900710025Z |
| 14 | BG020093 |
| 15 | BG020114 |
| 16 | BG019830 |
| 17 | GG919800043 |
| 18 | BG019837 |
| 19 | GG500100014Z |
| 20 | GG919800030 |
| 21 | GG919900040V |
| 22 | GG905400024 |
| 23 | GG907025044Z |
| 24 | GG919800020 |
| 25 | GG950125025 |
| 26 | GG950130030 |
| 27 | GG550401500 |
| 28 | GG500600001Z |
| 29 | GG900508022Z |
| 30 | GG906000008Z |
| 31 | GG999900002Z |
| 32 | GG999900467 |
| 33 | BG020427 |
| 34 | GG500500004Z |
| 35 | GG905300006 |
| 36 | GG907106018Z |
| 37 | BG019957 |
| 38 | GG900708030Z |
| 39 | BG022086 |
| 40 | GG996000174 |
| 41 | GG570500006Z |
| 42 | BB50223002 |
| 43 | BB50243113 |
| 44 | GG740000044Z |
| 45 | GG740000031Z |
| 46 | BG022167 |
| 47 | GG767221600 |
| 48 | BB50239151 |
| 49 | GG905500054 |
| 50 | GG905200024Z |

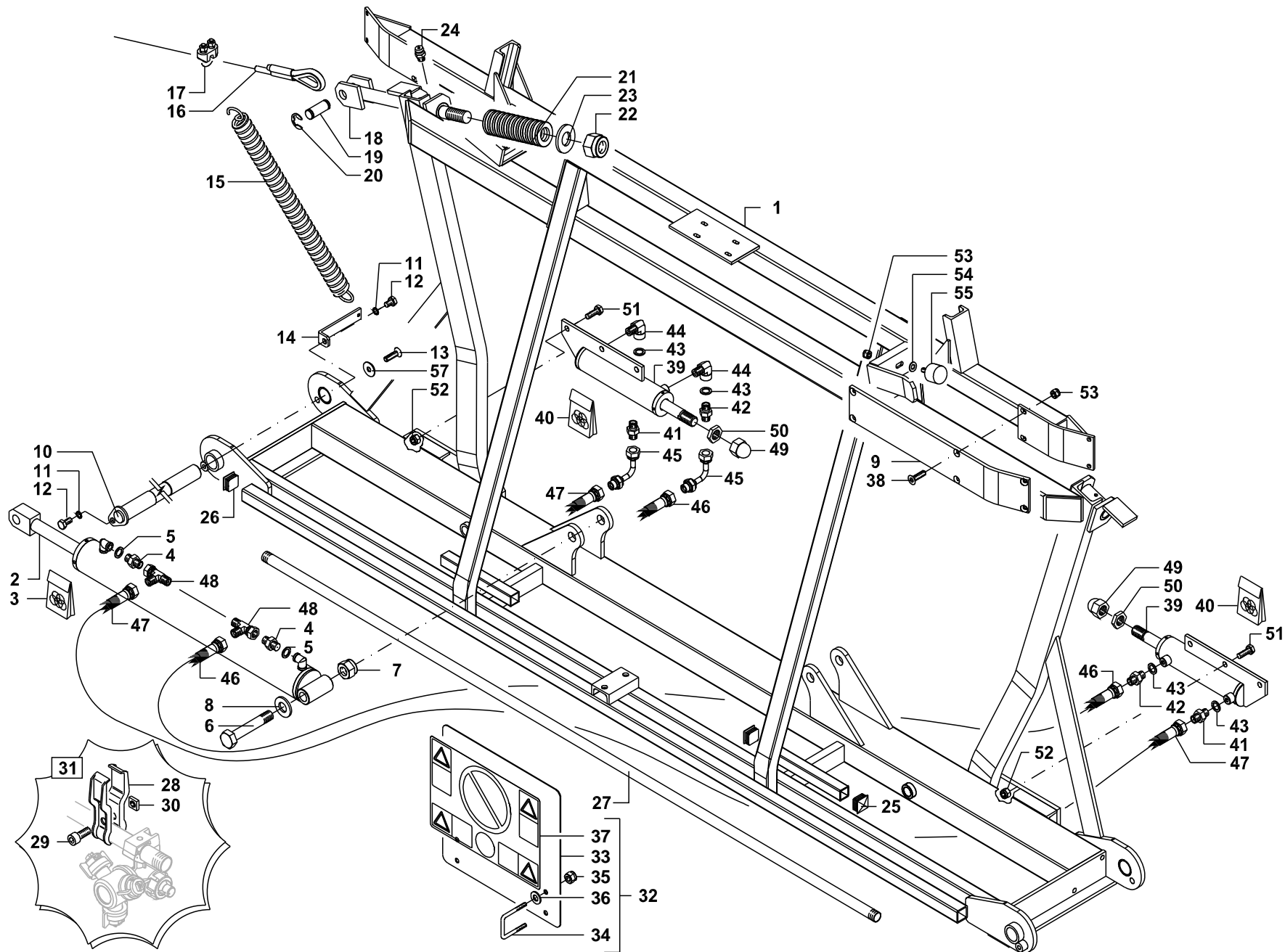

| <div> <div></div> <div></div> </div> | |
|---|--------------|
| 51 | GG900312040Z |
| 52 | GG905400012 |
| 53 | GG905400008 |
| 54 | GG907008017Z |
| 55 | GG950200001 |
| 56 | GG907012025Z |
| 57 | GG500400004Z |
| <div> <div>BDU</div> <div>18 01 07 01 03</div> </div> | |

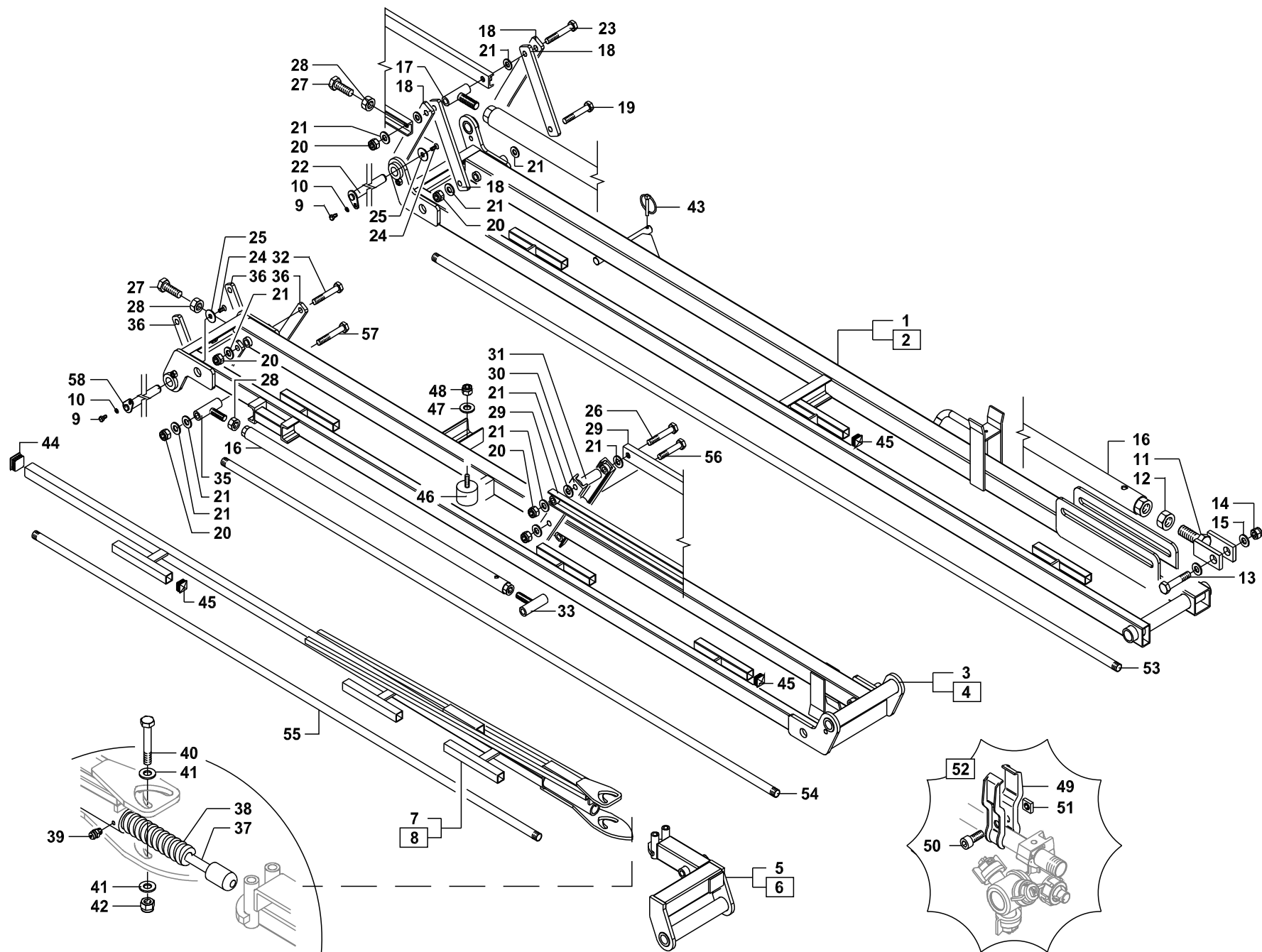

| | | |
|----|--------------|----|
| 1 | BG027255 | DX |
| 2 | BG027256 | SX |
| 3 | BG027253 | DX |
| 4 | BG027254 | SX |
| 5 | BG027248 | DX |
| 6 | BG027249 | SX |
| 7 | BG019823 | DX |
| 8 | BG019824 | SX |
| 9 | GG900110020Z | |
| 10 | GG907200010Z | |
| 11 | BG019836 | |
| 12 | GG905200022Z | |
| 13 | BG027075 | |
| 14 | GG905400020 | |
| 15 | GG907021037Z | |
| 16 | BG019833 | |
| 17 | BG019857 | |
| 18 | BG019839 | |
| 19 | BG027438 | |
| 20 | GG905400014 | |
| 21 | GG907014028Z | |
| 22 | BG027283 | |
| 23 | BG027437 | |
| 24 | GG900710025Z | |
| 25 | GG500400004Z | |
| 26 | BG027077 | |
| 27 | GG900116050Z | |
| 28 | GG905200016Z | |
| 29 | BG019835 | |
| 30 | BG019838 | |
| 31 | BG019858 | |
| 32 | BG027453 | |
| 33 | BG019856 | |
| 34 | BG019834 | |
| 35 | BG019855 | |
| 36 | BG019840 | |
| 37 | GG161200075Z | |
| 38 | GG919900045V | |
| 39 | GG919800020 | |
| 40 | GG500512116Z | |
| 41 | GG907012025Z | |
| 42 | GG905400012 | |
| 43 | GG919800006Z | |
| 44 | GG950130030 | |
| 45 | GG950125025 | |
| 46 | GG950200001 | |
| 47 | GG907108024Z | |
| 48 | GG905400008 | |
| 49 | GG500600001Z | |
| 50 | GG900508022Z | |

BDU 15 - 16 - 18 m

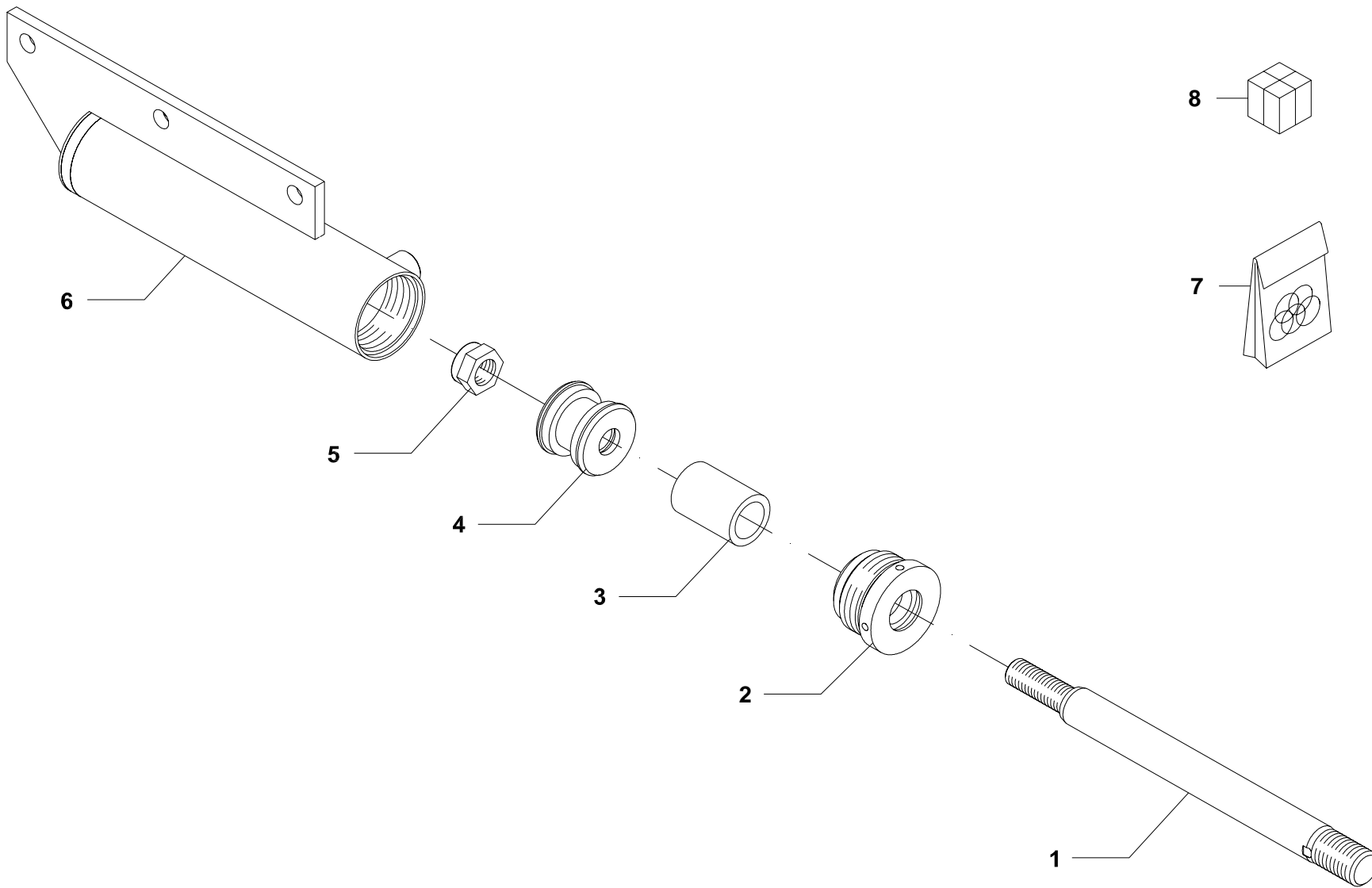

- | | |
|---|-------------|
| 1 | GG702500033 |
| 2 | GG702550408 |
| 3 | BG022084 |
| 4 | GG702550606 |
| 5 | GG905415018 |
| 6 | BG022083 |
| 7 | GG996000174 |
| 8 | BG022086 |

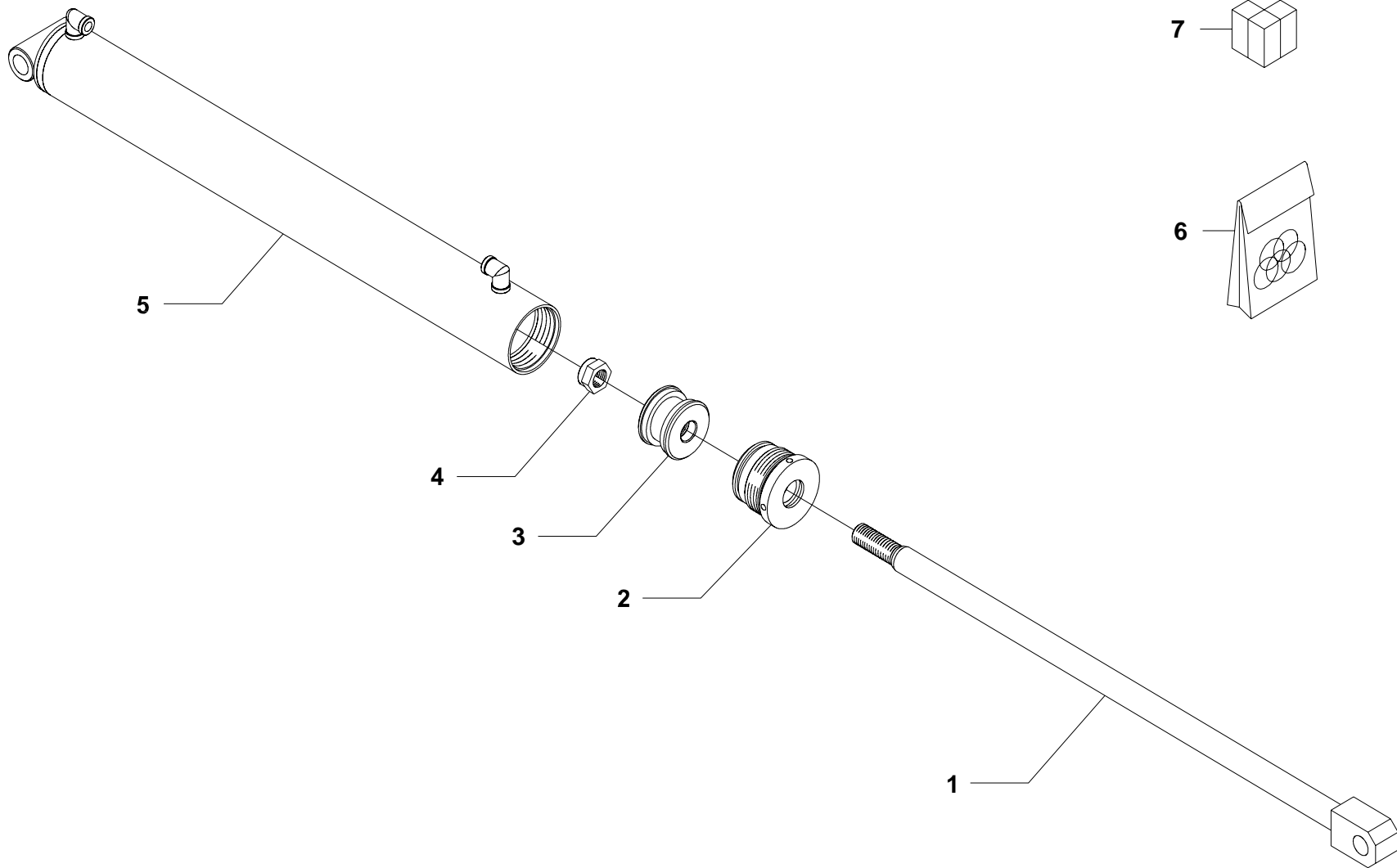

- 1 BG026533
- 2 GG702560409
- 3 GG702560608
- 4 GG905415018
- 5 BG026534
- 6 GG996000180
- 7 BG026535

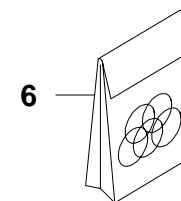
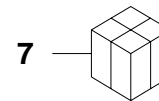

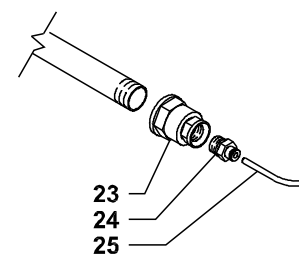
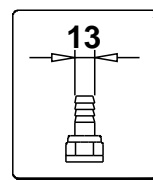
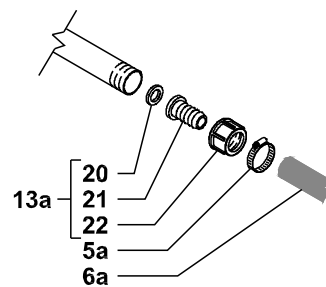
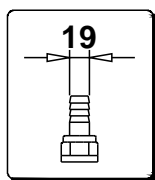
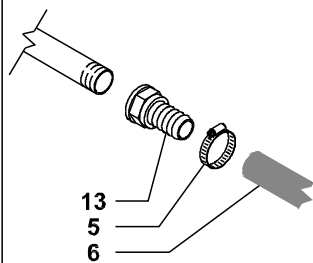
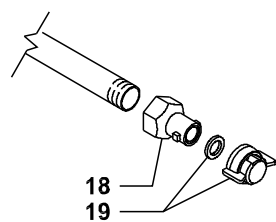
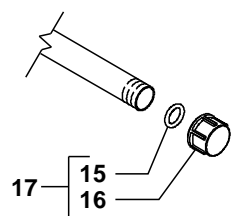
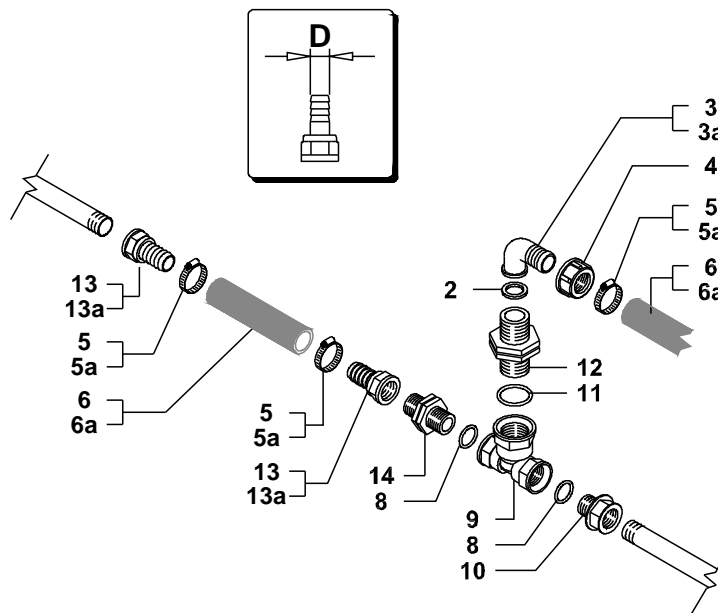
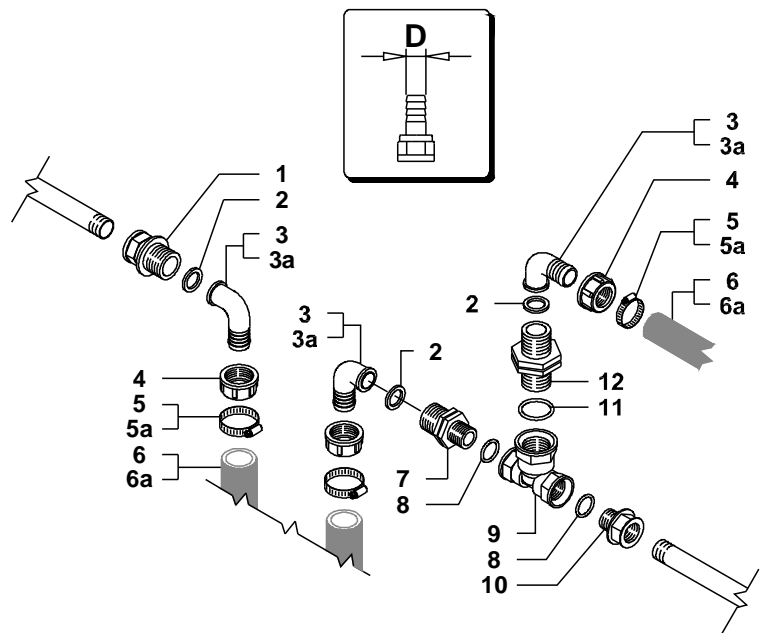

- | | | |
|-----|----------------|------|
| 1 | GGA002452032S | |
| 2 | GGA00G40013 | |
| 3 | GGA00115320 | D=19 |
| 3a | GGA00115313 | D=13 |
| 4 | GGA002002030 | |
| 5 | GG919714027X | D=19 |
| 5a | GG919711020X | D=13 |
| 6 | GG561900000 | D=19 |
| 6a | GG561300000 | D=13 |
| 7 | GGA002402032 | |
| 8 | GGA00G10041 | |
| 9 | GGA001302032 | |
| 10 | GGA002452022 | |
| 11 | GGA4062000.060 | |
| 12 | GGA002502030 | |
| 13 | GGA00100219 | D=19 |
| 13a | GG999900035 | D=13 |
| 14 | GGA002502020 | |
| 15 | GGA00G10020 | |
| 16 | GGA002102020 | |
| 17 | GG999900008 | |
| 18 | GGA00400277 | |
| 19 | GGA00402909 | |
| 20 | GGA00G40012 | |
| 21 | GGA00105213 | |
| 22 | GGA002002020 | |
| 23 | GGA002352020 | |
| 24 | GG820110007 | |
| 25 | GG560284000 | |

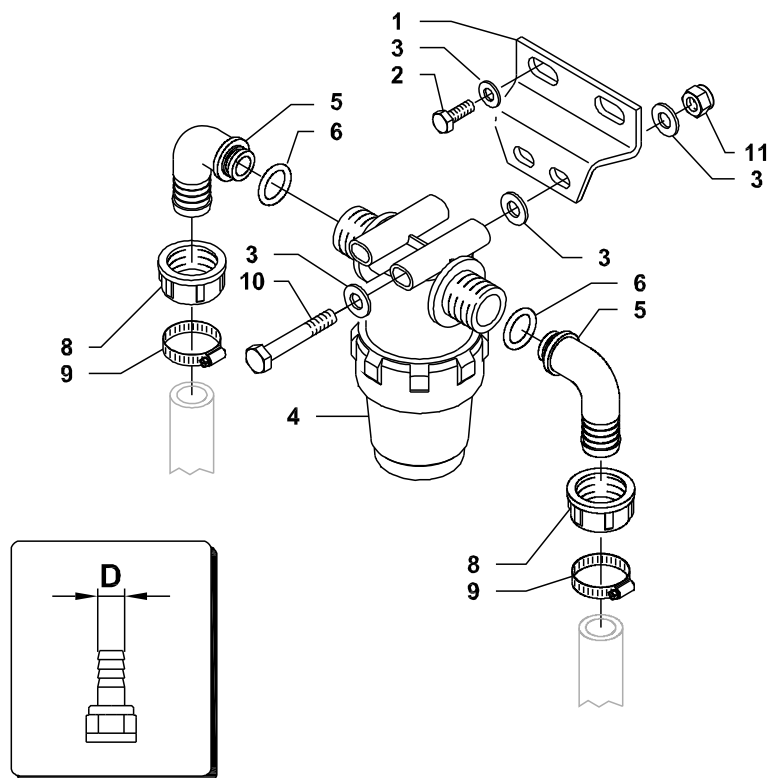
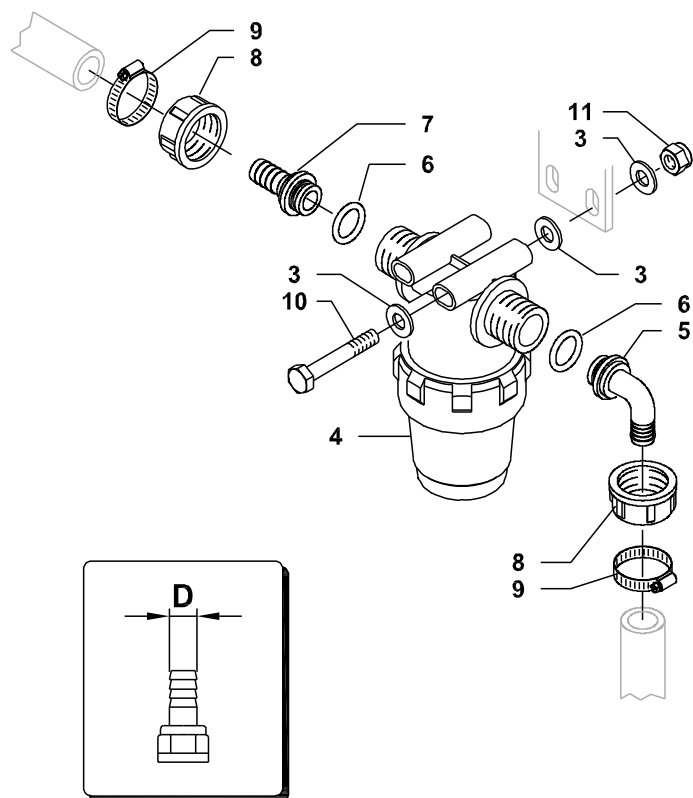

| | | |
|----|--------------|------|
| 1 | GG501100021V | |
| 2 | GG900108020Z | |
| 3 | GG907008017Z | |
| 4 | GGA003222034 | |
| 5 | GGA00116313 | D=13 |
| 5 | GGA00116320 | D=19 |
| 6 | GGA00G10031 | |
| 7 | GGA00106313 | |
| 8 | GGA002002030 | |
| 9 | GG919711020X | D=13 |
| 9 | GG919714027X | D=19 |
| 10 | BG002728 | |
| 11 | GG905400008 | |

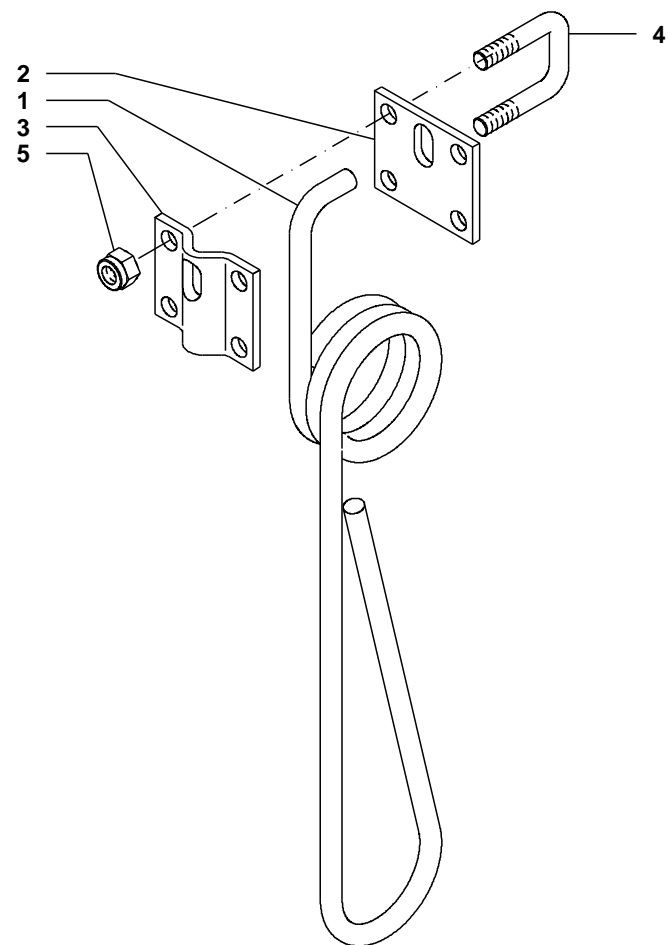

- | | |
|---|--------------|
| 1 | GG919900030V |
| 2 | GG501100008V |
| 3 | GG501100009V |
| 4 | GG500500003Z |
| 5 | GG905400010 |

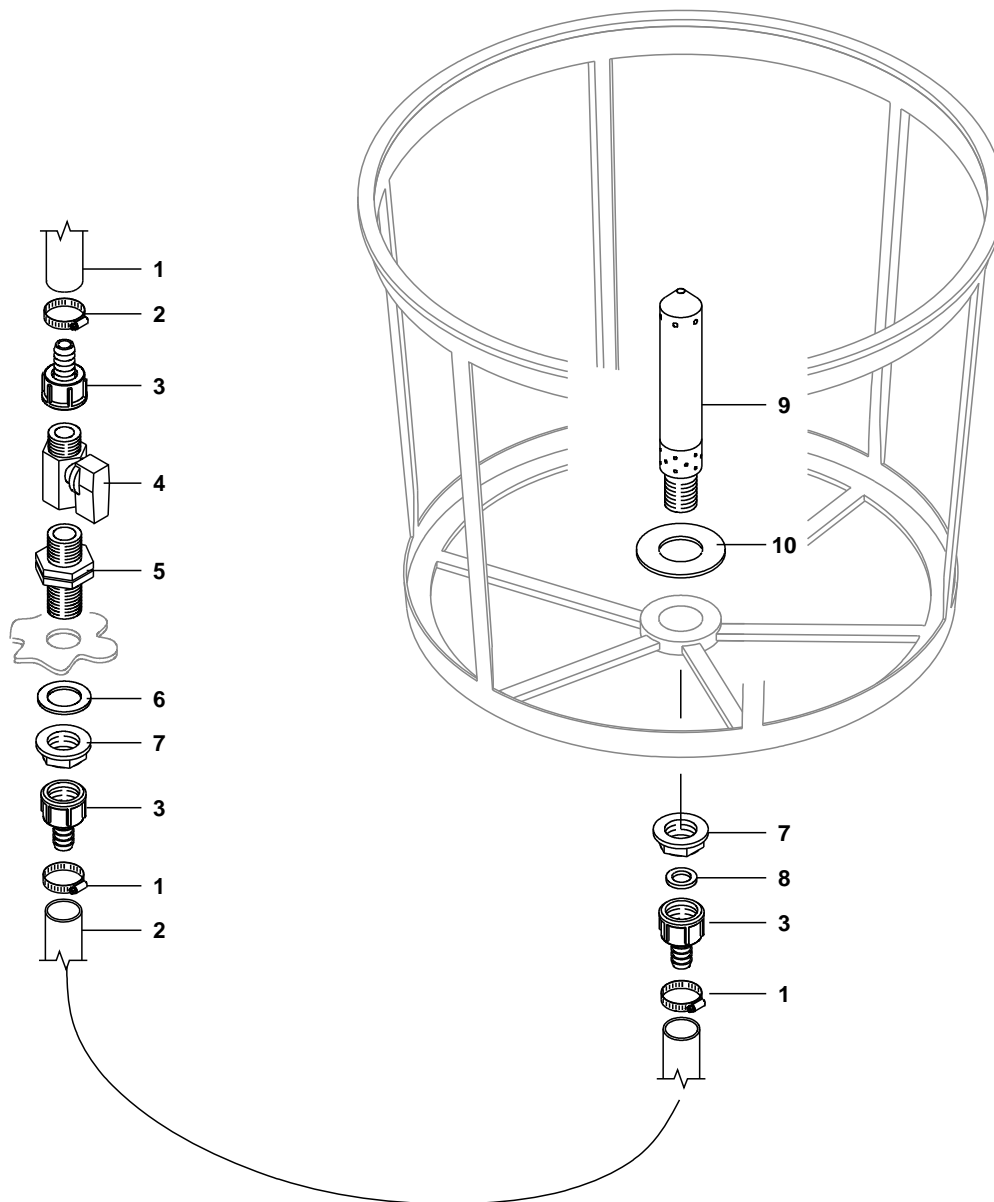

- | | |
|----|----------------|
| 1 | GG561301000 |
| 2 | GG919711020X |
| 3 | GG999900035 |
| 4 | GG570100014 |
| 5 | GGA002502021 |
| 6 | GGA00G40002 |
| 7 | GGA002052020 |
| 8 | GGA00G40012 |
| 9 | GGKROB.3206061 |
| 10 | GGKROB.3206062 |

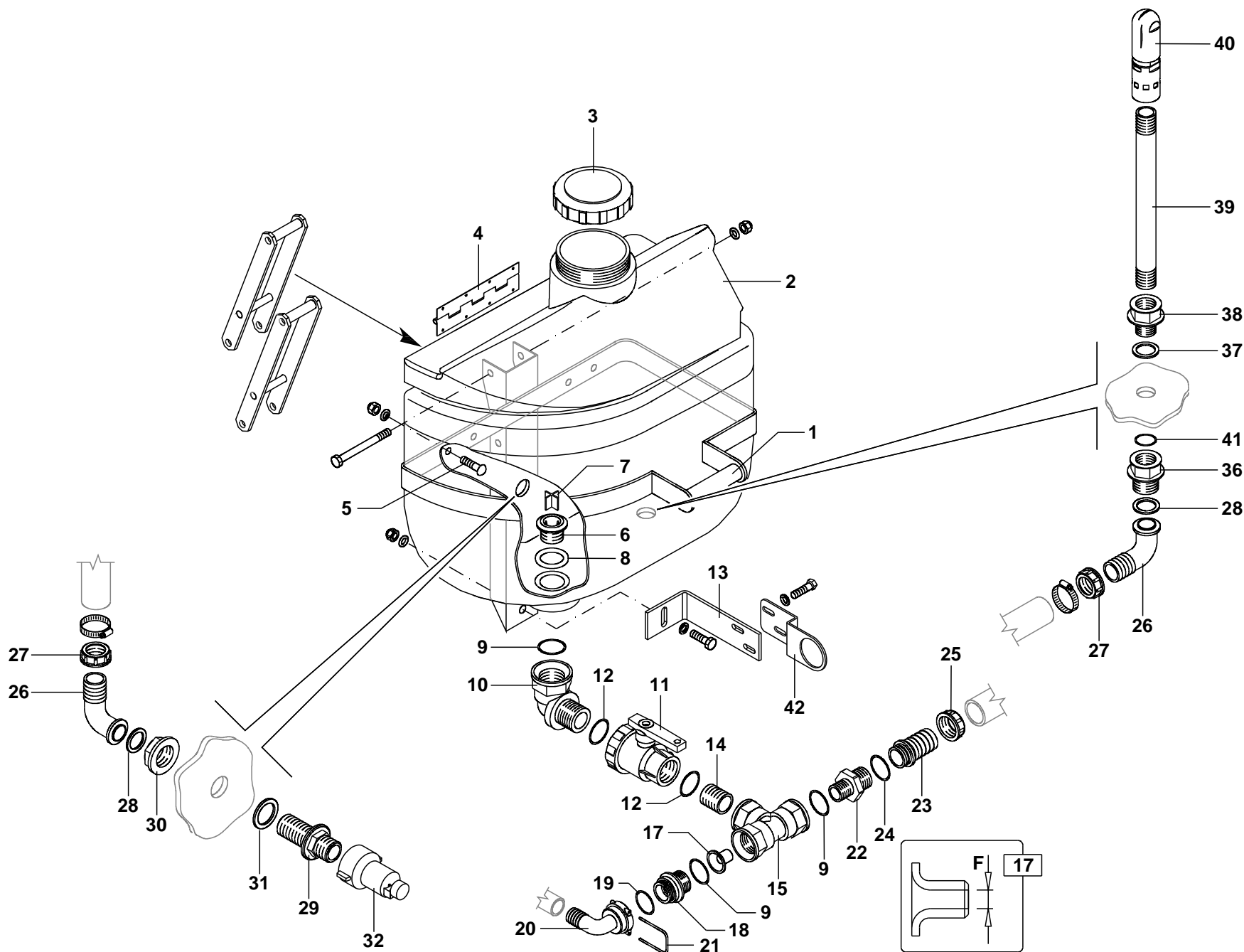

| | | |
|----|---------------|--------|
| 1 | BG022791 | |
| 2 | BG022894 | |
| 3 | BG013981 | |
| 4 | GG680001023 | |
| 5 | GG904706020X | |
| 6 | GGA00220050S | |
| 7 | GG680001026 | |
| 8 | GGA00G40005 | |
| 9 | GG600206162 | |
| 10 | GGA001262055 | |
| 11 | GGA004542135 | |
| 12 | GG600206162 | |
| 13 | BG023816 | |
| 14 | GGA00230551 | |
| 15 | GGA001302050 | |
| 17 | GG680001052 | F = 8 |
| 17 | GG680001042 | F = 10 |
| 18 | BG026849 | |
| 19 | BG025725 | |
| 20 | BG023046 | |
| 21 | BG022594 | |
| 22 | GGA002402065 | |
| 23 | GGA00106640 | |
| 24 | GGA00G10061 | |
| 25 | GGA002002060 | |
| 26 | GGA00116210 | |
| 27 | GGA002002020 | |
| 28 | BG019117 | |
| 29 | GGA002502021S | |
| 30 | GGA002052020 | |
| 31 | GGA00G40002 | |
| 32 | BG023130 | |
| 36 | BG020958 | |
| 37 | GGA00G40015 | |
| 38 | GGA002452032 | |
| 39 | BG023880 | |
| 40 | GGA00510110 | |
| 41 | BG019111 | |
| 42 | BG026851 | |

MIXER 30 L

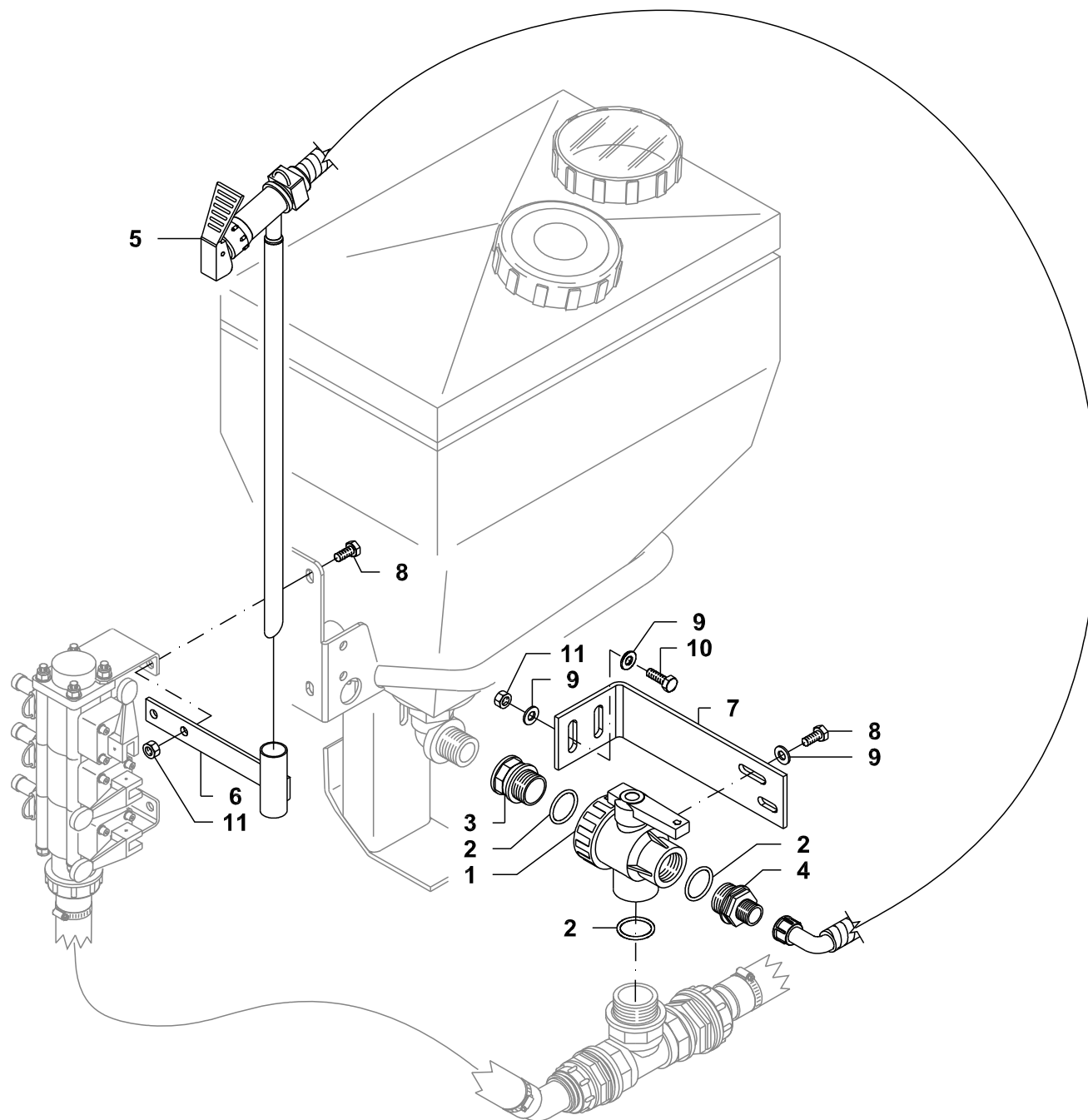

| | |
|----|--------------|
| 1 | BG028841 |
| 2 | GG600206162 |
| 3 | BG024245 |
| 4 | GGA002402054 |
| 5 | BG028958 |
| 6 | BG028726 |
| 7 | BG028722 |
| 8 | GG900108016Z |
| 9 | GG907008017Z |
| 10 | GG900108025Z |
| 11 | GG905400008 |

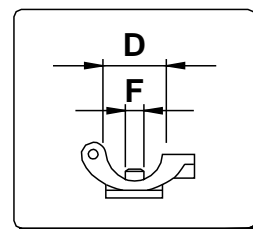
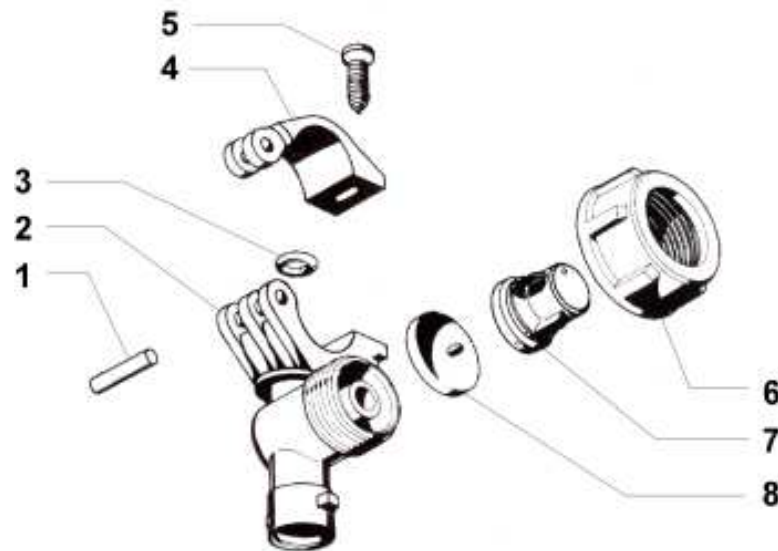

| | | |
|---|---------------|---------------|
| 1 | GGA400530.040 | |
| 2 | GGA402735.010 | D=1/2" F=7mm |
| 2 | A- 402745.010 | D=1/2" F=10mm |
| 2 | A- 402755.010 | D=25mm F=10mm |
| 3 | GGA400020.030 | F=7mm |
| 3 | GGA400040.030 | F=10mm |
| 4 | GGA400530.020 | D=1/2" |
| 4 | A- 40055A.020 | D=25mm |
| 5 | GG904805020X | |
| 6 | GGA002002030 | |
| 7 | GGA402002.130 | |
| 8 | A- 005860.036 | (EPDM) |
| 8 | A- 005865.036 | (Viton) |

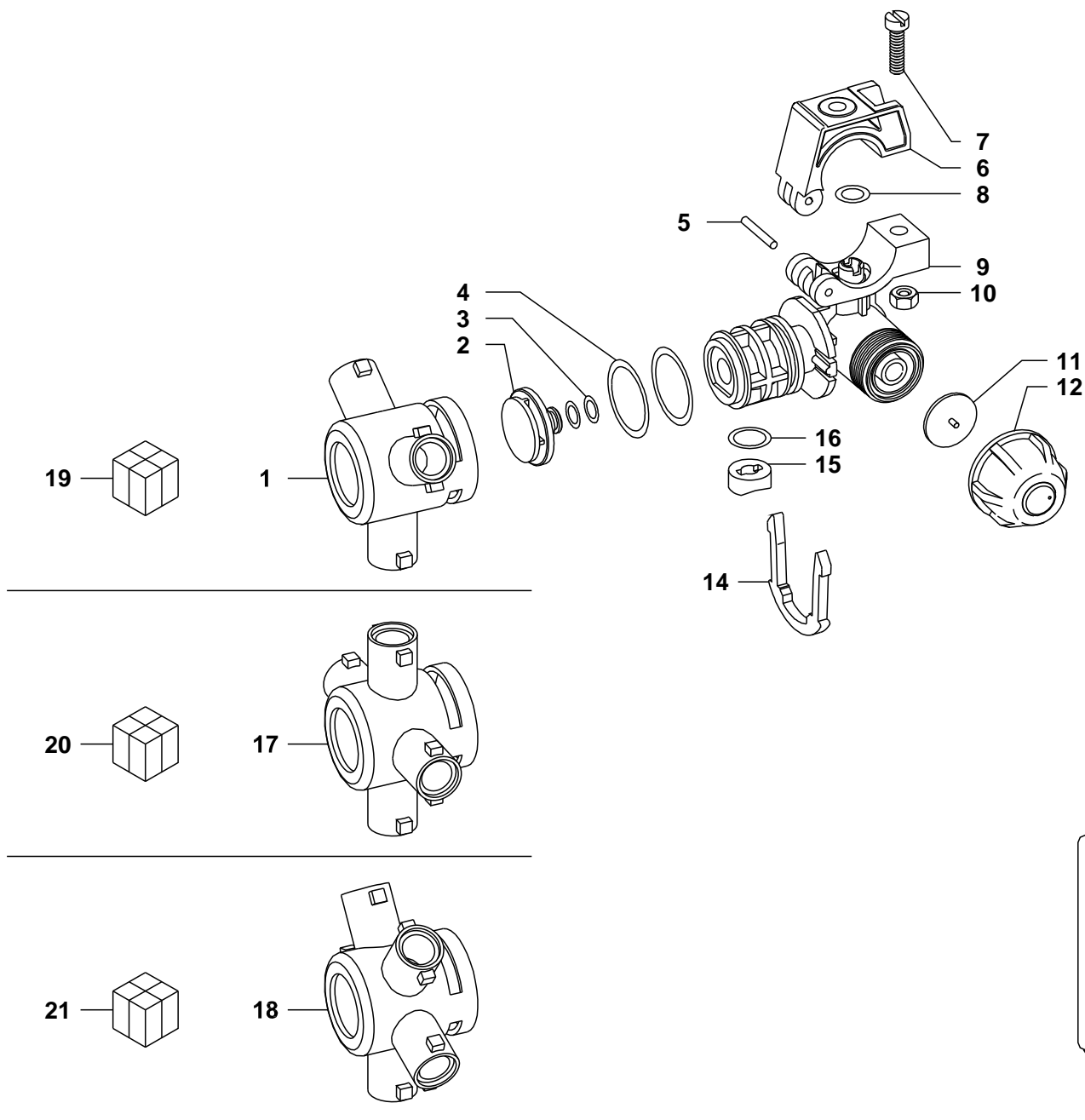

| | | |
|----|-----------------|-------------|
| 1 | BG001580 | |
| 2 | A- 4064000.030 | |
| 3 | GGA4065910.070V | |
| 4 | GGA4062000.050 | |
| 5 | GGA400530.040 | |
| 6 | BG007632 | D=1/2" |
| 6 | A- 40055A7.020 | D=25mm |
| 7 | GG904906020X | |
| 8 | GGA400040.030 | |
| 9 | BG007631 | D=1/2" F=10 |
| 9 | A- 4064055.010 | D=25mm F=7 |
| 10 | GG905100006X | |
| 11 | GGA005860.036 | |
| 12 | BG022164 | |
| 14 | BG001574 | |
| 15 | BG001621 | |
| 16 | GGA00G10021 | |
| 17 | BG001579 | |
| 18 | A- 4064900.020 | |
| 19 | GGA004064237 | D=1/2" F=7 |
| 19 | GGA004064247 | D=1/2" F=10 |
| 19 | GGA00406425A7 | D=25mm F=10 |
| 20 | GGA004064747 | D=1/2" F=10 |
| 20 | GGA0040647A7 | D=25mm F=10 |
| 21 | GGA004064947 | D=1/2" F=10 |

TRACCIAFILE - FOAM MARKER

TRACEUR A MOUSSE - MARCADOR DE ESPUMA

SCHAUMMARKIERER - MARCADOR DE ESPUMA

SERIES

*KIT ACCESSORI/RICAMBI

ACCESSORIES/PARTS KITS

520004.745

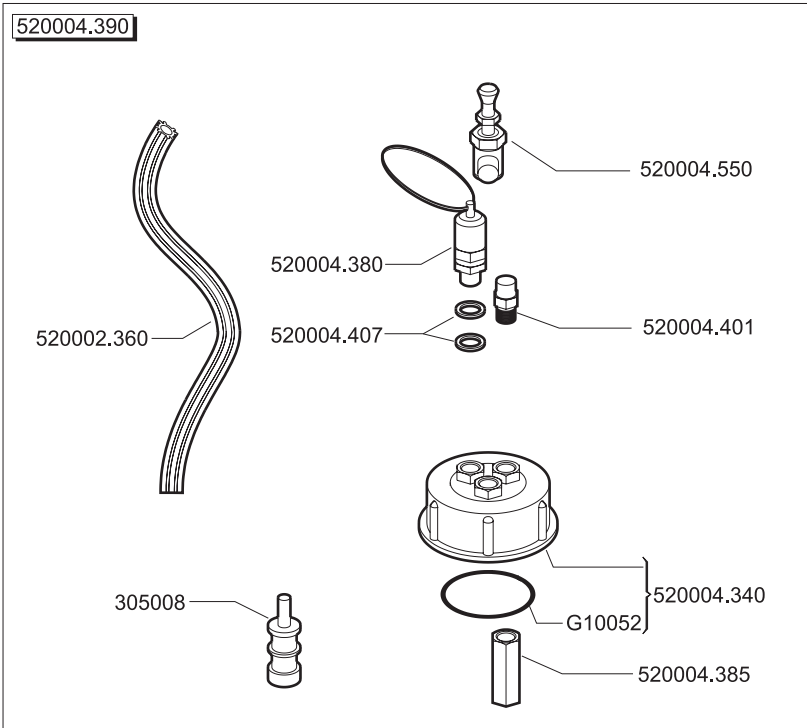
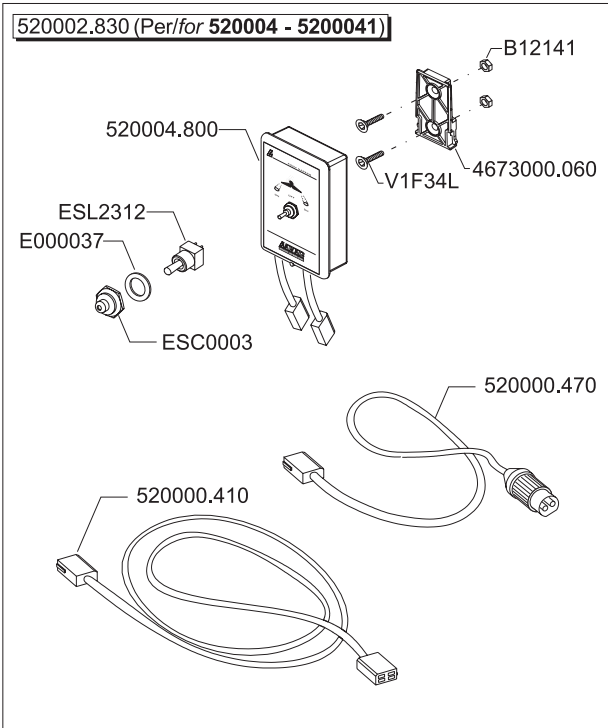
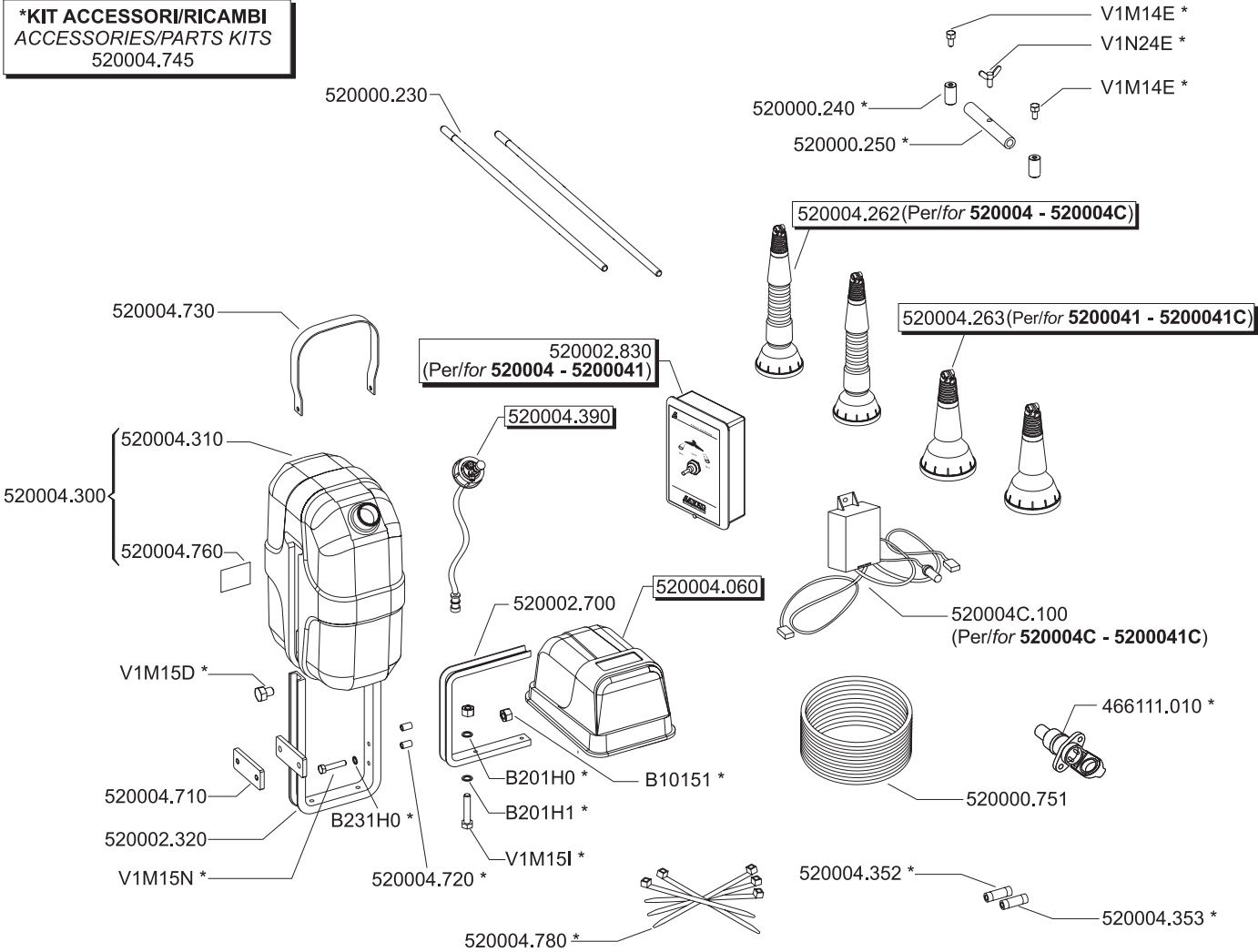

TRACCIAFILE - FOAM MARKER
TRACEUR A MOUSSE - MARCADOR DE ESPUMA
SCHAUMMARKIERER - MARCADOR DE ESPUMA

SERIES

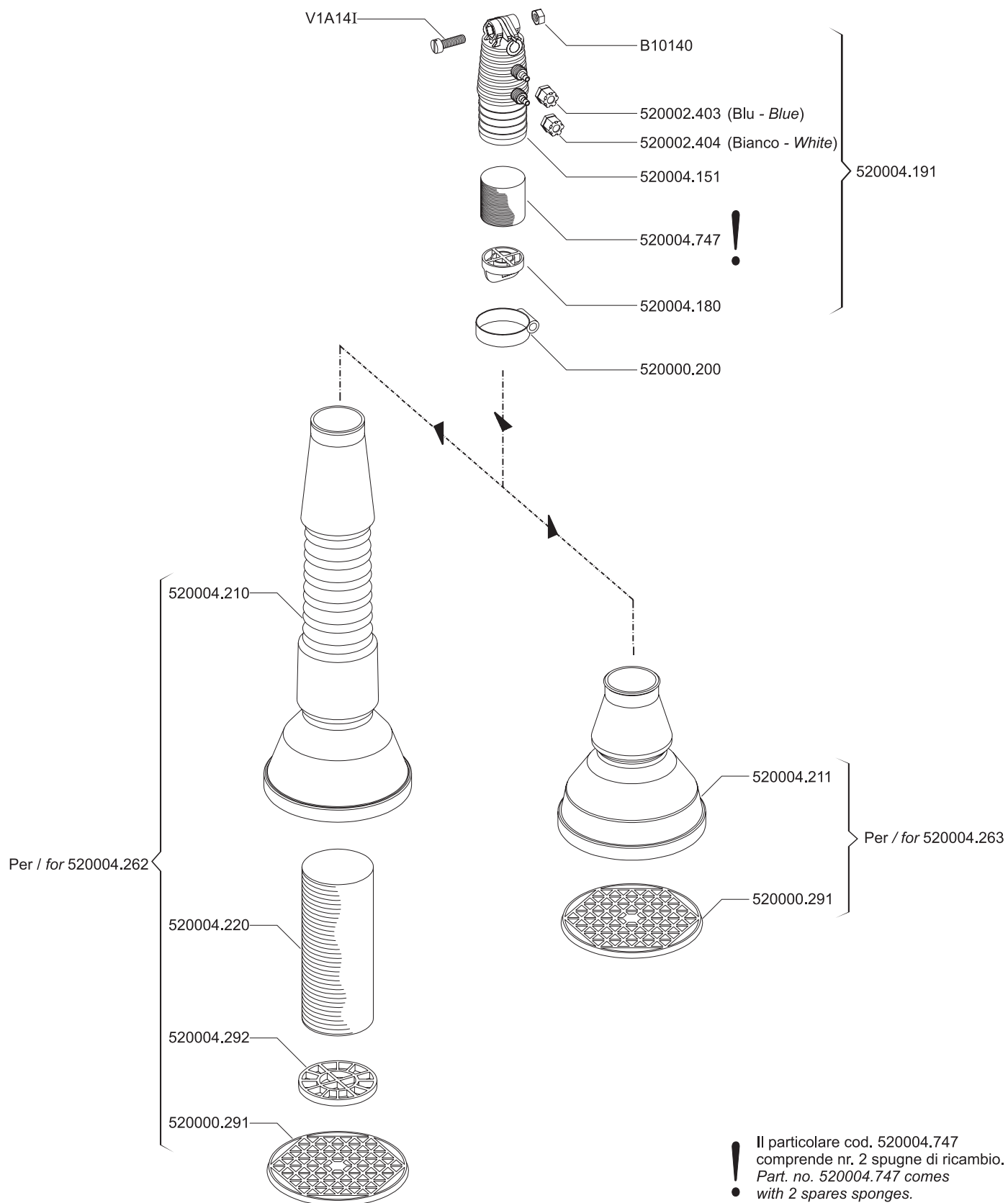

TRACCIAFILE - FOAM MARKER
TRACEUR A MOUSSE - MARCADOR DE ESPUMA
SCHAUMMARKIERER - MARCADOR DE ESPUMA

SERIES

***KIT ACCESSORI/RICAMBI**
ACCESSORIES/PARTS KITS
520004.745

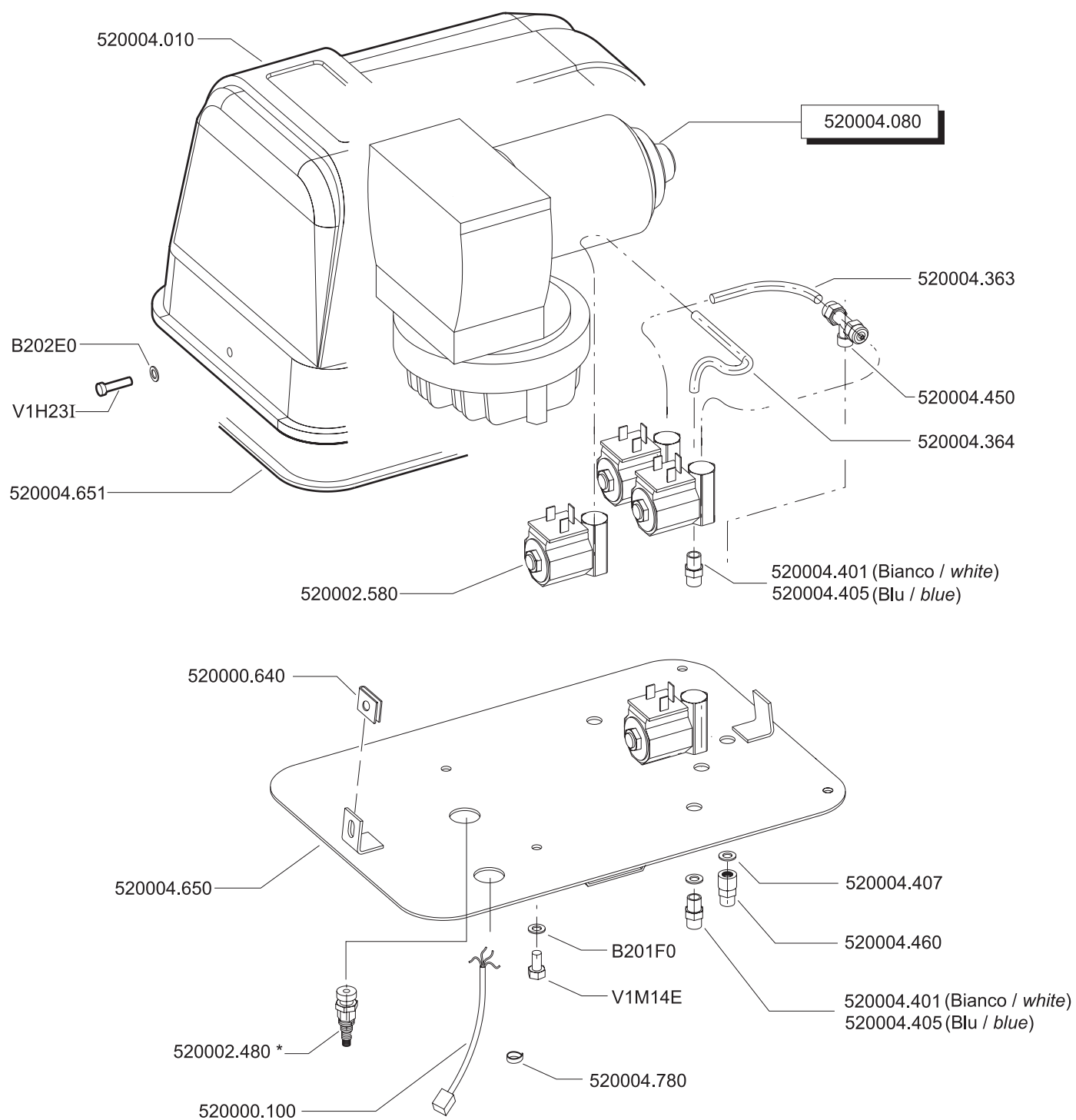

TRACCIAFILE - FOAM MARKER

TRACEUR A MOUSSE - MARCADOR DE ESPUMA

SCHAUMMARKIERER - MARCADOR DE ESPUMA

SERIES

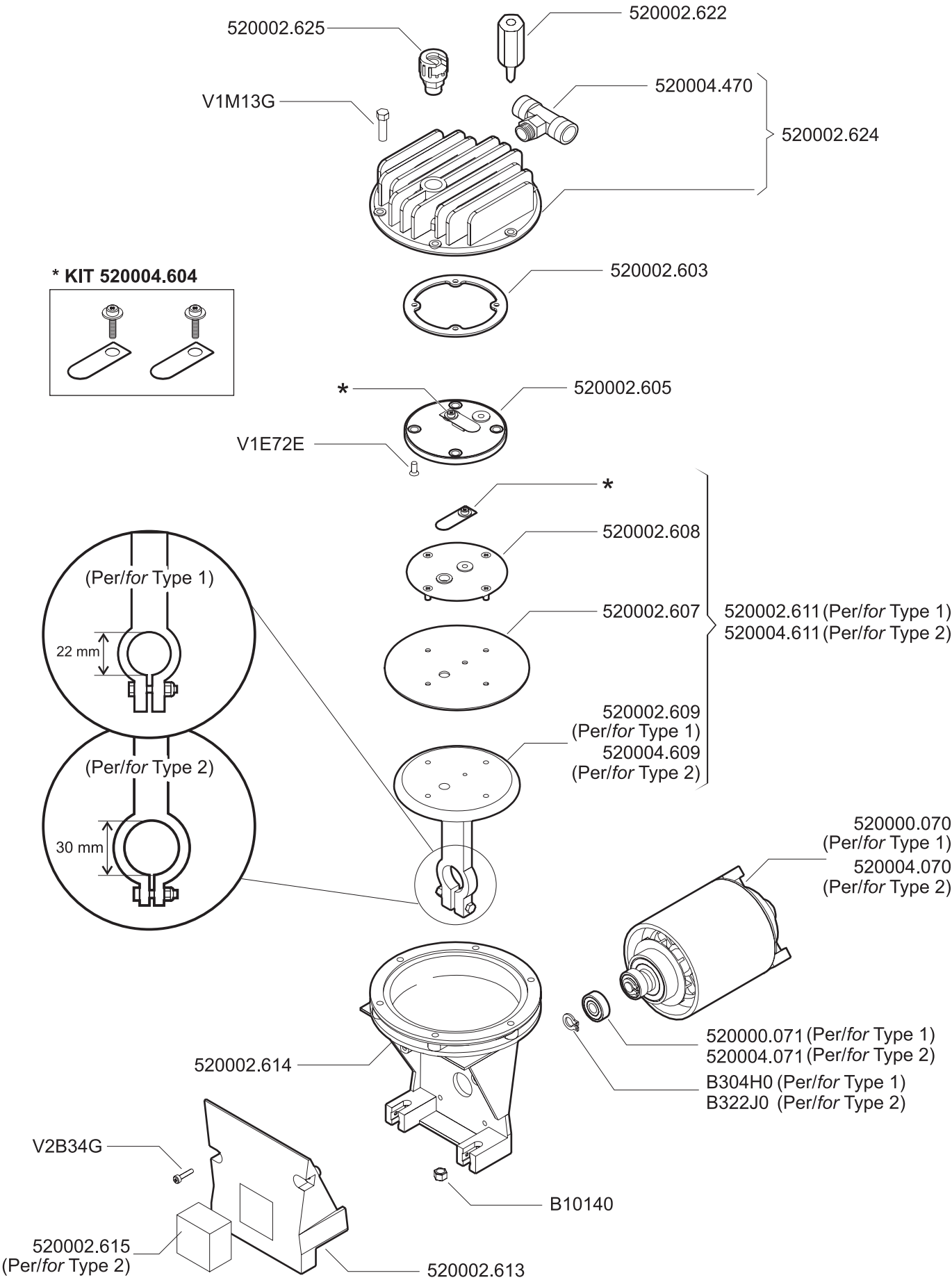

ANNOVIREVERBERI

AR 115 bp - AR 135 bp - AR 115 bp/1000 giri-rpm

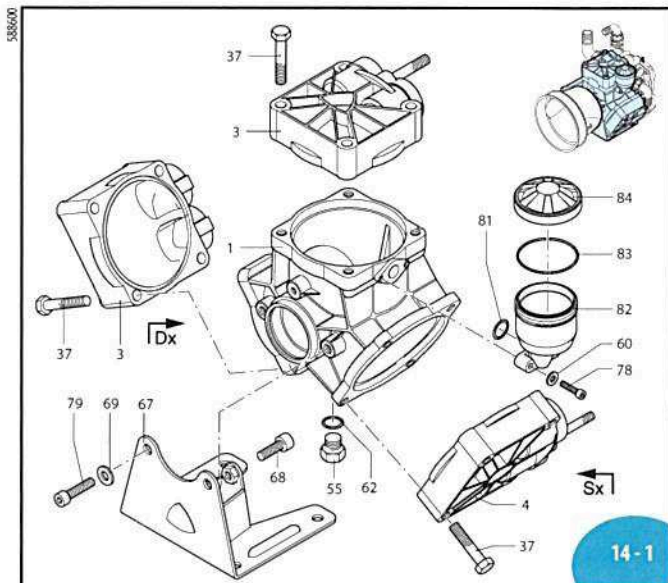

SL000061-EZ

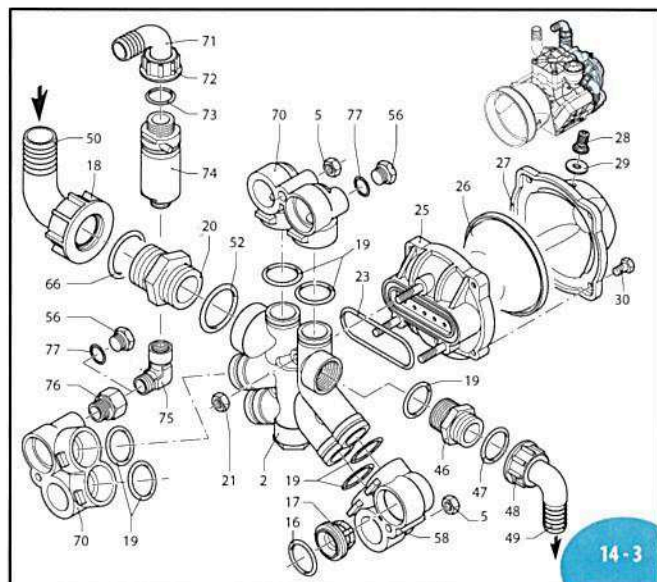
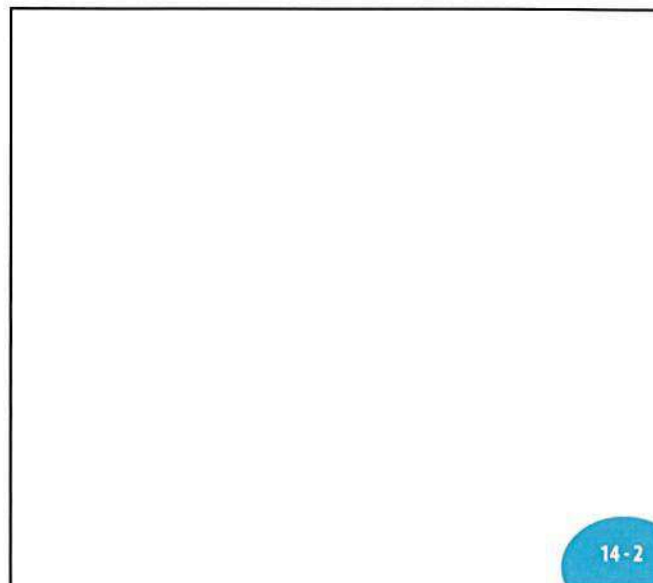

SL000062-EZ

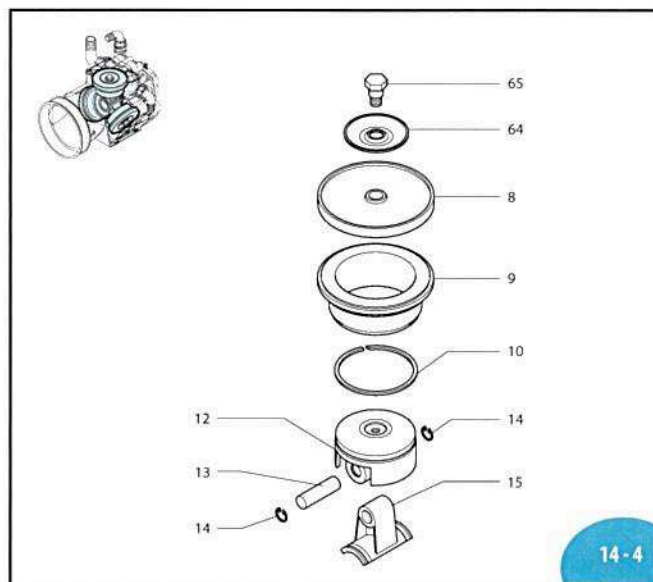

UN990004-IB

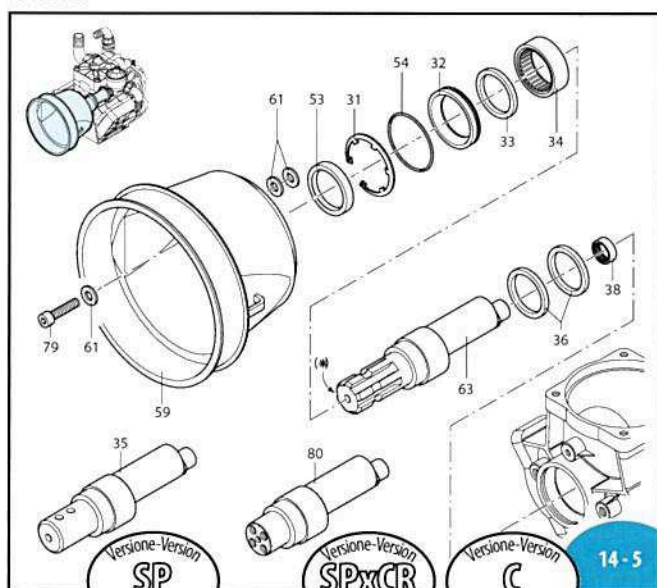

UN990002-IB

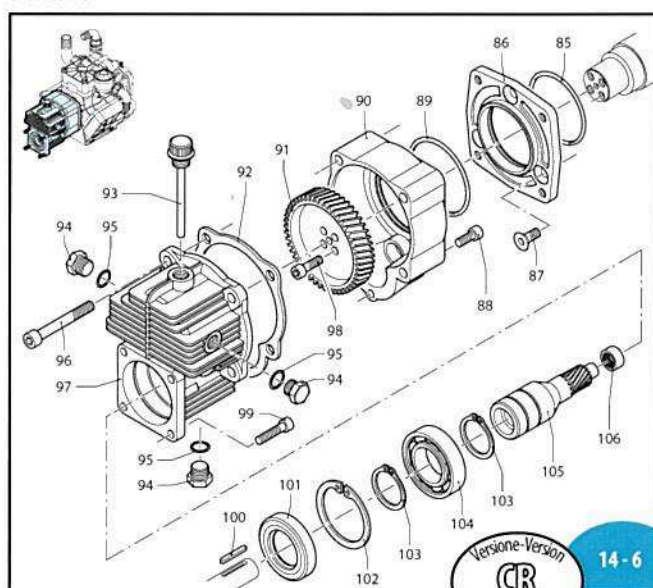

UN980017-IC

AR 115 bp - AR 135 bp - AR 115 bp/1000 giri-rpm

| Pos. | Cod. | Descrizione | Description | Q.ty | Note |
|------|--------|-----------------------------|------------------------|------|------------------------|
| 1 | 580013 | Corpo pompa | Pump body | 1 | |
| 2 | 580150 | Condotto mand. - asp. | Manifold line | 1 | |
| 3 | 550101 | Testa valvola DX | Right head | 2 | |
| 4 | 550102 | Testa valvola SX | Left head | 1 | |
| 5 | 180152 | Dado M 10 | Nut | 3 | Geomet C ₄₀ |
| 5 | 550080 | Membrana | Diaphragm | 3 | Gomma |
| 5 | 550084 | Membrana | Diaphragm | 3 | Viton |
| 5 | 550085 | Membrana | Diaphragm | 3 | Desmopan |
| 5 | 550086 | Membrana | Diaphragm | 3 | H.P.D.S. |
| 5 | 580110 | Camicia | Sleeve | 3 | AR 115 bp |
| 5 | 580350 | Camicia | Sleeve | 3 | AR 135 bp |
| 10 | 500260 | Segmento | Piston ring | 3 | |
| 12 | 580120 | Pistone | Piston | 3 | |
| 13 | 380300 | Spinotto | Pin | 3 | ☒ |
| 14 | 380080 | Anellino spinotto | Pin ring | 6 | |
| 15 | 580140 | Biella | Connecting rod | 3 | |
| 16 | 320030 | OR ø 31,5x4,5 | O-Ring | 6 | 90 Sh ☒ |
| 17 | 759051 | Valvola completa | Complete valve | 6 | |
| 18 | 540541 | Girello 1" 3/4 G spec. | Ring nut | 1 | |
| 19 | 390291 | OR ø 28,25x2,62 | O-Ring | 7 | ☒ |
| 20 | 540530 | Nipples 1" 1/4-1" 3/4 G (M) | Threaded adapter | 1 | |
| 21 | 390271 | Dado M 8 | Nut | 3 | Geomet C ₂₀ |
| 23 | 580050 | Guarnizione | Gasket | 1 | ☒ |
| 25 | 580180 | Semisfera inferiore | Lower air chamber | 1 | |
| 25 | 550190 | Semicamera aria | Semi air chamber | 1 | Gomma |
| 25 | 550191 | Semicamera aria | Semi air chamber | 1 | Saturflon |
| 25 | 550192 | Semicamera aria | Semi air chamber | 1 | Viton |
| 25 | 550193 | Semicamera aria | Semi air chamber | 1 | H.P.D.S. |
| 27 | 550233 | Semisfera superiore | Upper air chamber | 1 | Nera / Black |
| 28 | 550300 | Valvola di gonfiaggio | Air-valve | 1 | C ₃ |
| 29 | 650542 | Guarnizione | Gasket | 1 | |
| 30 | 550680 | Vite TE M 8x20 | Bolt | 4 | C ₂₀ |
| 31 | 200391 | Anello seeger | Circlip | 1 | |
| 32 | 550470 | Bussola anello tenuta | Gasket retainer | 1 | |
| 33 | 550070 | Rondella tenuta | Spacer ring | 1 | |
| 34 | 550060 | Boccola a rullini | Roller bushing | 1 | ↓ |
| 35 | 550170 | Albero eccentrico "SP" | "SP" shaft | 1 | AR 115 bp (AL) |
| 35 | 580380 | Albero eccentrico "SP" | "SP" shaft | 1 | AR 135 bp (AT) |
| 36 | 580470 | Anello biella | Con rod ring | 2 | ☒ |
| 37 | 551040 | Vite TE M 10x55 | Bolt | 12 | Geomet C ₄₀ |
| 38 | 550310 | Boccola a rullini | Roller bushing | 1 | ↓ |
| 46 | 550340 | Nipples 1" G(M)-1" G(M) | Threaded adapter | 1 | |
| 47 | 550350 | OR ø 23,81x2,62 | O-Ring | 1 | ☒ |
| 48 | 550242 | Girello 1" G | Ring nut | 1 | |
| 49 | 550370 | Curva ø 25 | Elbow | 1 | |
| 50 | 540550 | Curva ø 40 | Elbow | 1 | |
| 52 | 250310 | OR ø 36,14x2,62 | O-Ring | 1 | ☒ |
| 53 | 550491 | Anello tenuta | Seal ring | 1 | ☒ |
| 54 | 650920 | OR ø 53,65x2,62 | O-Ring | 1 | ☒ |
| 55 | 880530 | Tappo 3/8" G | Plug | 1 | C ₂₀ |
| 56 | 330173 | Tappo 1/2" G | Plug | 2 | Geomet C ₂₀ |
| 58 | 580072 | Attacco asp. mand. SX | Left manifold coupling | 1 | |

| Pos. | Cod. | Descrizione | Description | Q.ty | Note |
|------|---------|---------------------------|------------------------|------|--------------------------------|
| 59 | 1500350 | Protezione cardano | Cardan protection | 1 | |
| 60 | 550332 | Rosetta ø 6,5 | Washer | 2 | Geomet |
| 61 | 320621 | Rosetta ø 10,5 | Washer | 5 | Geomet |
| 62 | 740290 | OR ø 14x1,78 | O-Ring | 1 | ▶ |
| 62 | 550173 | Albero eccentrico "C" | "C" shaft | 1 | AR 115 bp (AM) |
| 62 | 580330 | Albero eccentrico "C" | "C" shaft | 1 | AR 135 bp (AS) |
| 64 | 580370 | Piattello | Plate | 3 | |
| 65 | 580360 | Perno membrana | Diaphragm pin | 3 | ☒ C ₂₀ |
| 66 | 250310 | OR ø 36,14x2,62 | O-Ring | 1 | ☒ |
| 67 | 580080 | Piede corpo pompa | Base | 1 | |
| 68 | 540301 | Vite TCEI M 10x30 | Bolt | 1 | Geomet C ₄₀ |
| 69 | 200233 | Rosetta ø 10,5 | Washer | 2 | Geomet |
| 70 | 580400 | Attacco DX forato | Right man.coup.+outlet | 2 | |
| 71 | 550460 | Curva ø 18 | Elbow | 1 | |
| 72 | 550450 | Girello 3/4" G | Ring nut | 1 | |
| 73 | 880831 | OR ø 15,54x2,62 | O-Ring | 1 | Viton |
| 74 | 1609000 | Valvola di sicurezza | Safety valve | 1 | ■ |
| 75 | 881560 | Gomito 90° 1/2" G (M)-(F) | Elbow | 1 | ☒ |
| 76 | 580421 | Prolunga (M)-(F) 1/2" G | Extension | 1 | C ₂₀ |
| 77 | 180101 | OR ø 17,5x2 | O-Ring | 2 | ▶ |
| 78 | 850851 | Vite TCEI M 6x30 | Bolt | 2 | Geomet C ₁₀ |
| 79 | 620472 | Vite TCEI M 10x20 | Bolt | 3 | Geomet C ₃₀ |
| 80 | 550175 | Albero eccentrico "SPxCR" | "SPxCR" shaft | 1 | AR 115 bp (AN) |
| 80 | 580430 | Albero eccentrico "SPxCR" | "SPxCR" shaft | 1 | AR 135 bp (AX) |
| 81 | 390180 | OR ø 18,72x2,62 | O-Ring | 1 | ▶ |
| 82 | 1040310 | Serbatoio olio | Oil tank | 1 | |
| 83 | 650920 | OR ø 53,65x2,62 | O-Ring | 1 | |
| 84 | 1040322 | Tappo serbatoio nero | Black oil tank cap | 1 | AR 115 bp |
| 85 | 1040320 | Tappo serbatoio rosso | Red oil tank cap | 1 | AR 135 bp |
| 85 | 580230 | OR ø 69,52x2,62 | O-Ring | 1 | |
| 86 | 550920 | Flangia | Flange | 1 | |
| 87 | 550950 | Vite TCEI M 10x25 | Bolt | 3 | C ₂₀ |
| 88 | 180030 | Vite TCEI M 8x20 | Bolt | 1 | C ₂₅ |
| 89 | 620561 | OR ø 78x2,5 | O-Ring | 1 | ☒ |
| 90 | 621000 | Coperchio riduttore | Gear cap | 1 | |
| 91 | 550930 | Ruota dentata | Gear | 1 | Z= 64 |
| 92 | 620950 | Guarnizione scatola | Gasket | 1 | |
| 93 | 1140370 | Tappo olio + OR | Oil plug & o-ring | 1 | |
| 94 | 1980740 | Tappo 3/8" G | Plug | 3 | Ottone/Brass ☒ C ₂₀ |
| 95 | 740290 | OR ø 14x1,78 | O-Ring | 3 | |
| 96 | 621010 | Vite TCEI M 10x75 | Bolt | 4 | ☒ C ₂₅ |
| 97 | 620960 | Scatola riduttore | Gear box | 1 | |
| 98 | 540290 | Vite TCEI M 8x25 | Bolt | 4 | ☒ C ₂₅ |
| 99 | 651000 | Vite TCEI 5/16" | Bolt | 4 | 5/16"x24UNF1" |
| 100 | 881090 | Linguetta | Key | 1 | |
| 101 | 961800 | Anello tenuta | Seal ring | 1 | ☒ |
| 102 | 961790 | Anello seeger | Circlip | 1 | |
| 103 | 320240 | Anello seeger | Circlip | 2 | |
| 104 | 961780 | Cuscinetto | Bearing | 1 | ☒ |
| 105 | 621660 | Pignone | Pinion | 1 | Z= 11 |
| 106 | 620990 | Cuscinetto | Bearing | 1 | |

Bassa Pressione
Low Pressure



| KIT 2367 Membrane gomma Buna diaphragms | |
|--|------|
| KIT 2368 Membrane HPDS HPDS diaphragms | |
| KIT 2369 Membrane Desmopan Desmopan diaphragms | |
| Pos. | Q.ty |
| 8 | 3 |



| KIT 2370 Valvole Valves | |
|-------------------------------|------|
| Pos. | Q.ty |
| 16 | 6 |
| 17 | 6 |

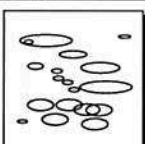

| KIT 2026 OR O-Rings | |
|---------------------------|------|
| Pos. | Q.ty |
| 16 | 6 |
| 19 | 7 |
| 29 | 1 |
| 47 | 1 |
| 52 | 1 |
| 54 | 1 |
| 66 | 1 |
| 81 | 1 |
| 83 | 1 |

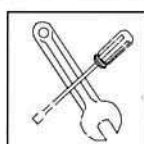

| KIT 2025 Pronto intervento Maintenance repair | | | | | |
|---|------|------|------|------|------|
| Pos. | Q.ty | Pos. | Q.ty | Pos. | Q.ty |
| 8 | 3 | 46 | 1 | 81 | 1 |
| 16 | 6 | 47 | 1 | 82 | 1 |
| 17 | 6 | 48 | 1 | 83 | 1 |
| 18 | 1 | 49 | 1 | 84 | 1 |
| 19 | 7 | 50 | 1 | | |
| 20 | 1 | 53 | 1 | | |
| 23 | 1 | 54 | 1 | | |
| 26 | 1 | 64 | 1 | | |
| 29 | 1 | 65 | 1 | | |

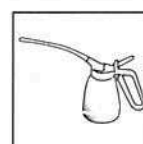

| Olio utilizzato Used oil | |
|-----------------------------|------|
| Tipo - Type | Kg |
| Pompa - Pump SAE 30 | 1 |
| Ridut. - Gear box SAE 30 | 0,26 |

AR 160 bp - AR 185 bp

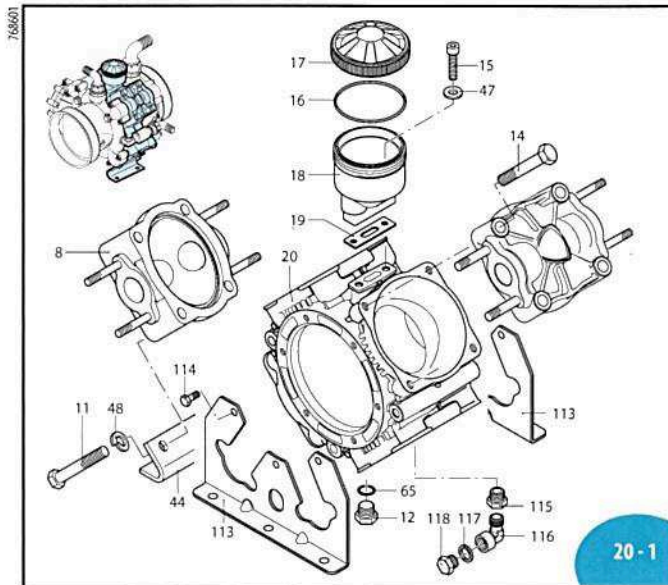

SL00209-AU

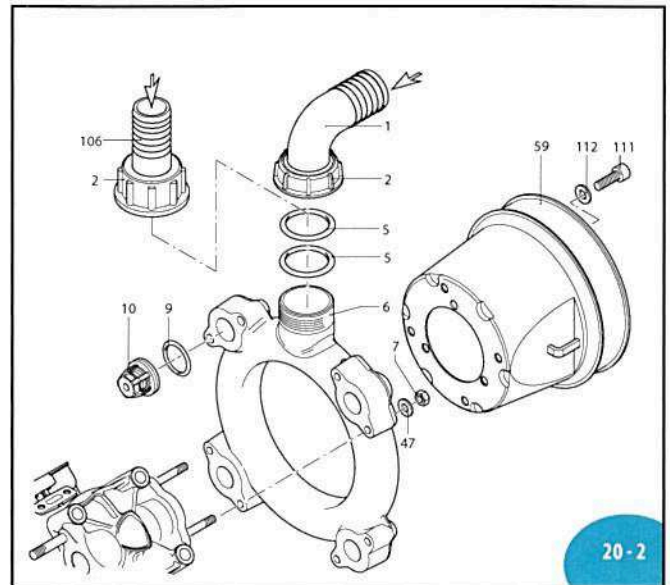

SL000155-DV

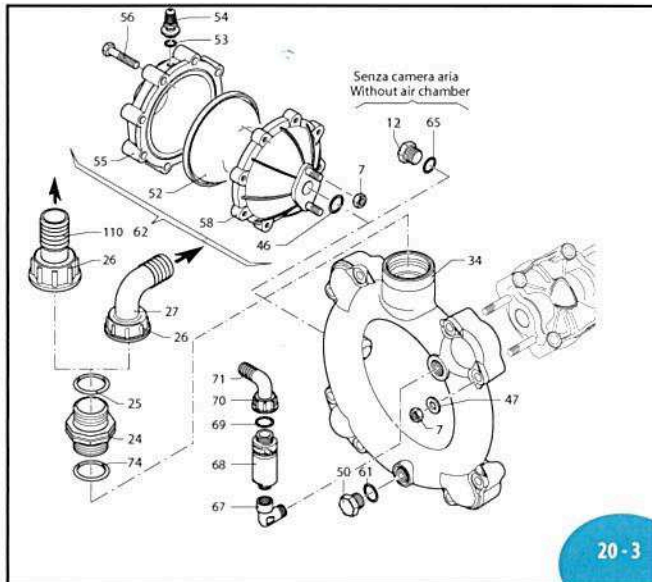

SL000156-DV

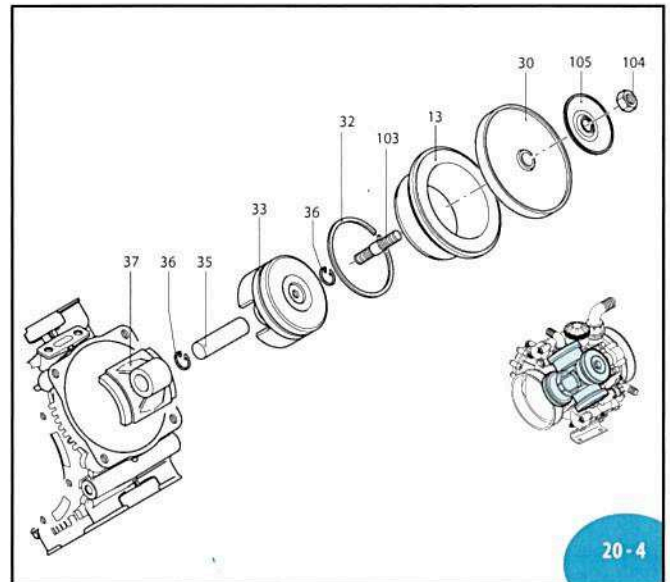

SL000208-AU

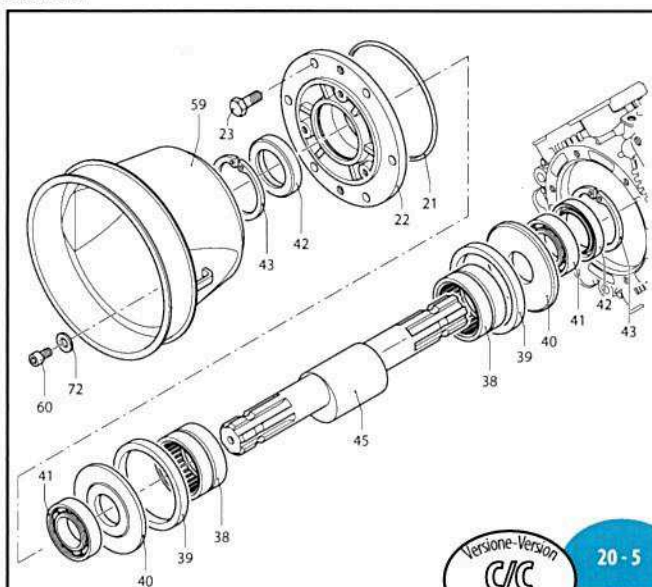

UN000714-IB

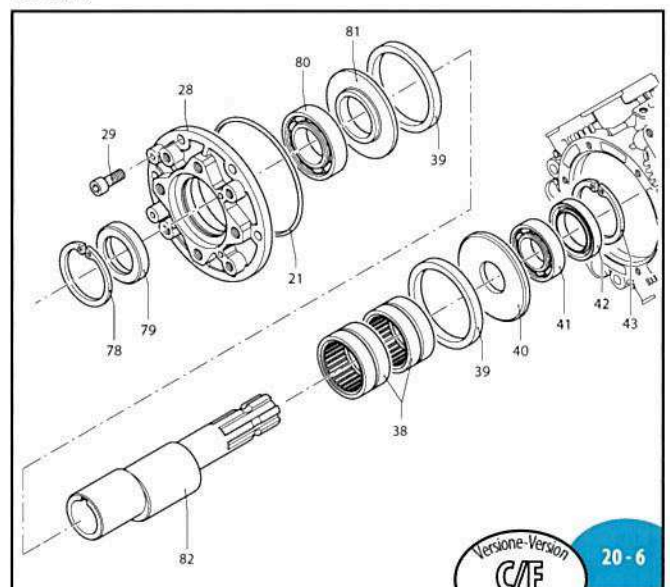

UN000715-IB

AR 160 bp - AR 185 bp

sp-ar160-185bp.pdf

| Pos. | Cod. | Descrizione | Description | Qty | Note |
|------|---------|----------------|----------------|-----|--------------------------|
| 1 | 3040430 | Curva | 0 40 | 1 | AR 160 bp |
| 2 | 3040440 | Curva | 0 50 | 1 | AR 185 bp |
| 2 | 3040450 | Girello | 2" G | 1 | |
| 5 | 3040470 | Guarnizione OR | Ø 39,3x2,6 | 2 | ☒ |
| 6 | 760750 | Condotto | aspirazione | 1 | |
| 7 | 380242 | Dado | M8 | 18 | Geomet C ₂₀ |
| 7 | 380244 | Dado | M8 | 18 | Inox C ₂₀ |
| 8 | 751350 | Testa | plastificata | 4 | |
| 8 | 751352 | Testa | plastificata | 4 | Inox |
| 9 | 680070 | Guarnizione OR | Ø 31,5x4,25 | 8 | ☒ |
| 10 | 759051 | Valvola | Valve | 8 | |
| 11 | 750071 | Vite | TE M12x70 | 4 | Geomet C ₅₀ |
| 11 | 750072 | Vite | TE M12x70 | 4 | Inox C ₅₀ |
| 12 | 880530 | Tappo | 3/8" G | 2 | ☒ C ₂₀ |
| 12 | 2340350 | Tappo | 3/8" G | 2 | Inox C ₂₀ |
| 13 | 750110 | Camicia | Sleeve | 4 | AR 160 bp |
| 13 | 750115 | Camicia | Sleeve | 4 | AR 185 bp |
| 14 | 750061 | Vite | TE M12x65 | 12 | Geomet C ₅₀ |
| 14 | 750062 | Vite | TE M12x65 | 12 | Inox C ₅₀ |
| 15 | 680350 | Vite | TCEI M8x35 | 2 | C ₁₀ |
| 16 | 1040060 | Guarnizione OR | Ø 72,69x2,62 | 1 | O-ring |
| 17 | 750057 | Tappo | nero | 1 | AR 160 bp |
| 17 | 750052 | Tappo | rosso | 1 | AR 185 bp |
| 18 | 750030 | Serbatoio | Tank | 1 | |
| 19 | 750040 | Guarnizione | Gasket | 1 | ☒ |
| 20 | 761010 | Corpo pompa | Pump body | 1 | |
| 21 | 851360 | Guarnizione OR | Ø 120,32x2,62 | 1 | ☒ |
| 22 | 680020 | Supporto | Support | 1 | ☒ |
| 23 | 160672 | Vite | TE M10x25 | 6 | Geomet C ₄₀ ☒ |
| 23 | 160673 | Vite | TE M10x25 | 6 | Inox C ₄₀ ☒ |
| 24 | 751130 | Raccordo | 1" 1/2 G M-M | 1 | |
| 25 | 390290 | Guarnizione OR | Ø 29x3 | 1 | ☒ |
| 26 | 750670 | Girello | 1" 1/2 G | 1 | |
| 27 | 760930 | Curva | Ø 25 | 1 | AR 160 bp |
| 27 | 3040160 | Curva | Ø 35 | 1 | AR 185 bp |
| 28 | 2420181 | Supporto | Support | 1 | ☒ |
| 29 | 650640 | Vite | TCEI M10x25 | 6 | Geomet C ₄₀ |
| 29 | 650642 | Vite | TCEI M10x25 | 6 | Inox C ₄₀ |
| 30 | 550080 | Membrana | NBR | 4 | |
| 30 | 550084 | Membrana | Diaphragm | 4 | Viton |
| 30 | 550085 | Membrana | Diaphragm | 4 | Desmopan |
| 30 | 550086 | Membrana | Diaphragm | 4 | HPDS |
| 32 | 500260 | Segmento | Piston ring | 4 | |
| 33 | 750122 | Pistone | Ø 80 | 4 | |
| 34 | 760760 | Condotto | mandata | 1 | |
| 35 | 160700 | Spina | Pin | 1 | ☒ |
| 36 | 160691 | Anello | seeger Øi 18 | 8 | |
| 37 | 760140 | Biella | Connecting-rod | 4 | |
| 38 | 750090 | Cuscinetto | Bearing | 2 | |
| 39 | 750130 | Anello | biella | 2 | ☒ |
| 40 | 540040 | Piastra | Plate | 2 | |
| 41 | 230350 | Cuscinetto | Bearing | 2 | ↓ |
| 42 | 160740 | Anello | tenuta | 2 | ☒ |
| 43 | 200390 | Anello | seeger Øi 62 | 2 | |
| 44 | 760201 | Piede | Foot | 2 | |
| 45 | 750170 | Albero | C/C m-AU | 1 | AR 160 bp |
| 45 | 750174 | Albero | C/C m-AV | 1 | AR 185 bp |
| 46 | 390290 | Guarnizione OR | Ø 29x3 | 1 | ☒ |

| Pos. | Cod. | Descrizione | Description | Qty | Note |
|------|---------|---------------------------|-------------------|-----|------------------------|
| 47 | 380243 | Rondella | Washer | 18 | Geomet |
| 47 | 390315 | Rondella | Washer | 18 | Inox |
| 48 | 250143 | Rondella | Washer | 4 | Geomet |
| 48 | 250144 | Rondella | Washer | 4 | Inox |
| 50 | 330173 | Tappo | 1/2" G | 1 | Geomet C ₂₀ |
| 50 | 330174 | Tappo | 1/2" G | 1 | Inox C ₂₀ |
| 52 | 550190 | Semicamera aria | Semi air chamber | 1 | NBR |
| 52 | 550191 | Semicamera aria | Semi air chamber | 1 | Saturflon |
| 52 | 550192 | Semicamera aria | Semi air chamber | 1 | Viton |
| 52 | 550193 | Semicamera aria | Semi air chamber | 1 | HPDS |
| 53 | 650542 | Guarnizione | Gasket | 1 | |
| 54 | 180020 | Valvola di gonfiaggio | Air valve | 1 | C ₃ |
| 55 | 620232 | Semicamera aria superiore | Semi air chamber | 1 | Nera |
| 56 | 621781 | Vite | TE M8x40 | 8 | Geomet C ₂₀ |
| 56 | 621782 | Vite | TE M8x40 | 8 | Inox C ₂₀ |
| 58 | 680180 | Semisfera inferiore | Halfball | 1 | |
| 59 | 1500470 | Protezione cardano | Cardan protection | 2 | |
| 60 | 850251 | Vite | TCEI M8x12 | 3 | Geomet C ₂₀ |
| 60 | 850252 | Vite | TCEI M8x12 | 3 | Inox C ₂₀ |
| 61 | 180101 | Guarnizione OR | Ø 17,5x2 | 1 | O-ring |
| 62 | 1552 | Camera aria completa | Air chamber | 1 | |
| 65 | 740290 | Guarnizione OR | Ø 14x1,78 | 2 | O-ring |
| 67 | 881560 | Raccordo | 1/2" G M-F | 1 | Fitting |
| 68 | 1609000 | Valvola di sicurezza | Safety valve | 1 | |
| 69 | 880831 | Guarnizione OR | Ø 15,54x2,62 | 1 | O-ring |
| 70 | 550450 | Girello | 3/4" G | 1 | Ring nut |
| 71 | 550460 | Curva | Ø 18 | 1 | Elbow |
| 72 | 390314 | Rondella | Washer | 3 | Geomet |
| 72 | 390315 | Rondella | Washer | 3 | Inox |
| 74 | 751140 | Guarnizione OR | Ø 47,22x3,53 | 1 | O-ring |
| 78 | 620330 | Anello | seeger Øi 65 | 1 | Ring |
| 79 | 1800090 | Anello | tenuta | 1 | Ring |
| 80 | 230310 | Cuscinetto | Bearing | 1 | ↓ |
| 81 | 760510 | Piastra | Plate | 1 | |
| 82 | 760450 | Albero | C/F Ø25 m-BX | 1 | AR 160 bp |
| 82 | 760520 | Albero | C/F Ø32 m-BS | 1 | AR 160 bp |
| 82 | 760460 | Albero | C/F Ø25 m-BZ | 1 | AR 185 bp |
| 82 | 760530 | Albero | C/F Ø32 m-BT | 1 | AR 185 bp |
| 103 | 2240100 | Perno | Hub pin | 4 | ☒ C ₃₅ |
| 104 | 2240110 | Dado | M10 | 4 | Inox C ₃₀ |
| 105 | 751250 | Piattello | Wobble plate | 4 | |
| 106 | 760950 | Portagomma | Ø 40 | 1 | AR 160 bp |
| 106 | 760570 | Portagomma | Ø 50 | 1 | AR 185 bp |
| 110 | 760920 | Portagomma | Ø 25 | 1 | AR 160 bp |
| 110 | 760940 | Portagomma | Ø 35 | 1 | AR 185 bp |
| 111 | 820673 | Vite | TCEI M10x16 | 3 | Geomet |
| 111 | 820672 | Vite | TCEI M10x16 | 3 | Inox |
| 112 | 320621 | Rondella | Washer | 3 | Geomet |
| 112 | 320622 | Rondella | Washer | 3 | Inox |
| 113 | 761030 | Piede | Foot | 2 | |
| 114 | 160672 | Vite | TE M10x25 | 6 | Geomet C ₂₀ |
| 114 | 160673 | Vite | TE M10x25 | 6 | Inox C ₂₀ |
| 115 | 1040491 | Raccordo | 3/8" M-F | 1 | Fitting |
| 116 | 900210 | Raccordo | 3/8" G M-F | 1 | Fitting |
| 117 | 2260200 | Rondella | Washer | 1 | |
| 118 | 2281270 | Tappo | 3/8" G | 1 | ☒ C ₂₀ |

Bassa Pressione
Low Pressure

Novità test. C.I. 047846

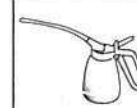
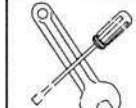

| KIT 2371 Membrane gomma Buna diaphragms | |
|--|-----|
| KIT 2372 Membrane HPDS HPDS diaphragms | |
| KIT 2373 Membrane Desmopan Desmopan diaphragms | |
| Pos. | Qty |
| 30 | 4 |

| KIT 2374 Valvole Valves | |
|-------------------------------|-----|
| Pos. | Qty |
| 9 | 8 |
| 10 | 8 |

| KIT 42510 OR O-Rings | | | |
|----------------------------|-----|------|-----|
| Pos. | Qty | Pos. | Qty |
| 5 | 2 | 69 | 1 |
| 9 | 8 | 74 | 1 |
| 16 | 1 | | |
| 21 | 1 | | |
| 25 | 1 | | |
| 46 | 1 | | |
| 53 | 1 | | |
| 61 | 1 | | |
| 65 | 2 | | |

| KIT 42511 - AR 160 bp KIT 42512 - AR 185 bp | | | | | |
|--|-----|------|-----|------|-----|
| Pronto intervento Maintenance repair | | | | | |
| Pos. | Qty | Pos. | Qty | Pos. | Qty |
| 1 | 1 | 21 | 1 | 61 | 1 |
| 2 | 1 | 24 | 1 | 65 | 2 |
| 5 | 2 | 25 | 1 | 69 | 1 |
| 9 | 8 | 26 | 1 | 74 | 1 |
| 10 | 8 | 27 | 1 | 103 | 4 |
| 16 | 1 | 30 | 4 | 104 | 4 |
| 17 | 1 | 42 | 2 | 105 | 4 |
| 18 | 1 | 46 | 1 | | |
| 19 | 1 | 52 | 1 | | |

| Olio utilizzato Used oil | | |
|-----------------------------|-----|--|
| Tipo - Type | Kg | |
| SAE 30 | 1,4 | |

BP K Series

BP 105 K - BP 125 K

Pompe a Membrana - Diaphragm Pumps

550 RPM

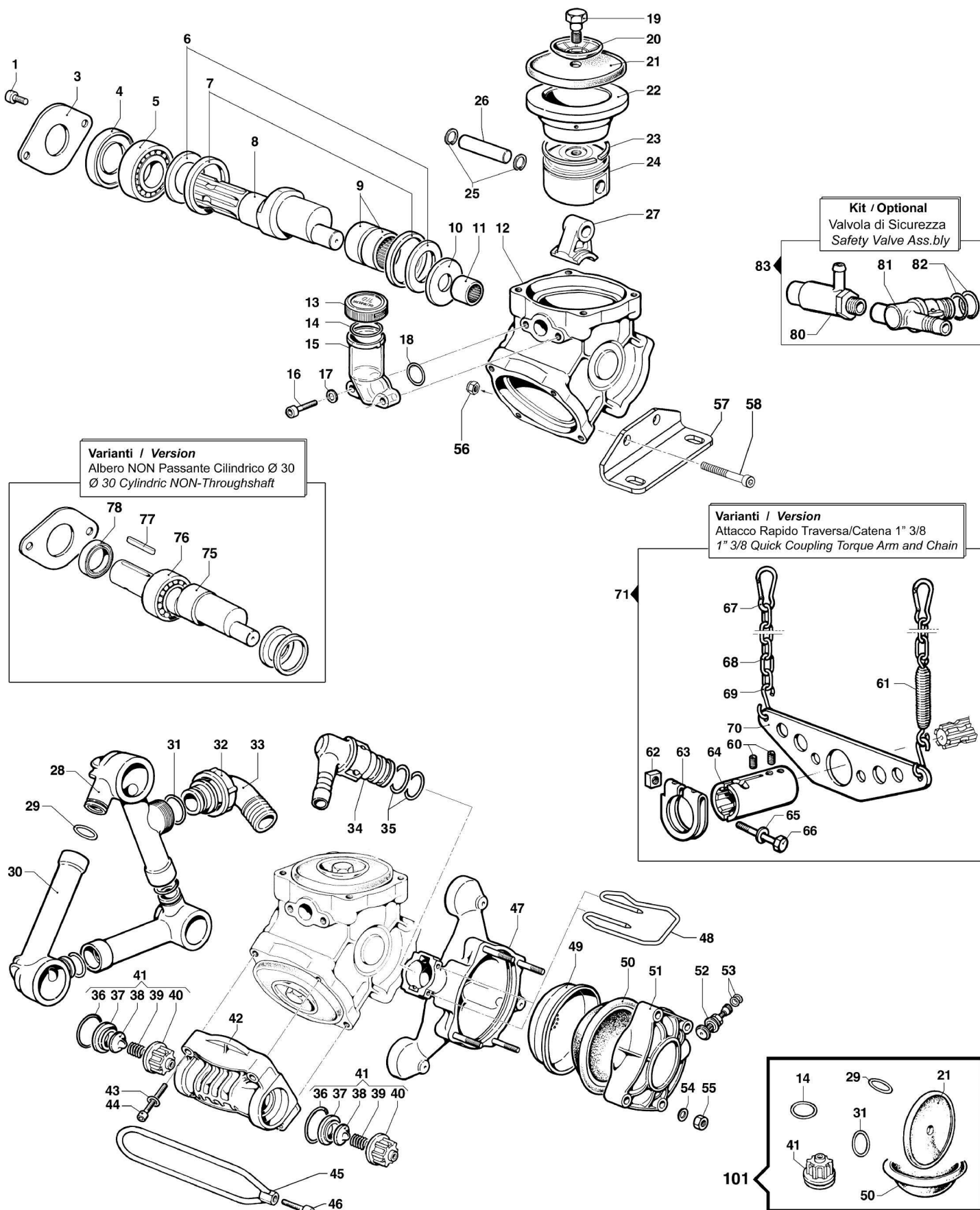

Pompa Base
Standard Pump

Albero NON Passante 1"3/8M, con Piedi
 1"3/8M NON-Throughshaft, with Feet

BP 105 K - BP 125 K

550 RPM

| N° | Cod. | Descrizione | Description | Note | Q.ty | Model |
|----|-----------|----------------------------|----------------------------|--------------------------------|------|--------|
| 1 | 3609 0171 | Vite | Screw | M10x16 | 2 | |
| 3 | 1004 0013 | Flangia Tenuta Paraolio | Flange | | 1 | |
| 4 | 0019 0010 | Anello Tenuta | Oil Seal | Ø35x62x10 | 1 | |
| 5 | 0438 0015 | Cuscinetto a Sfere | Ball Bearing | Ø35x62x14 | 1 | |
| 6 | 2813 0019 | Rondella Tenuta Biella | Connecting Rod Washer | Ø63x40x2,8 | 2 | |
| 7 | 0010 0008 | Anello Tenuta Biella | Connecting Rod Ring | Ø68x55x6 | 2 | |
| 8 | 0001 0382 | Albero Non Passante | NON-Throughshaft | 1"3/8 M | 1 | BP125K |
| | 0001 0098 | Albero Non Passante | NON-Throughshaft | 1"3/8 M | 1 | BP105K |
| 9 | 0437 0045 | Cuscinetto Rulli | Roller Bearing | Ø40x47x16 | 2 | |
| 10 | 2813 0024 | Rondella Tenuta Biella | Connecting Rod Washer | Ø20x50x3 | 1 | |
| 11 | 0437 0033 | Cuscinetto Rulli | Roller Bearing | Ø20x28x23 | 1 | |
| 12 | 0403 0133 | Carter Pompa | Pump Crankcase | | 1 | |
| 13 | 0402 0141 | Coperchio Compens. Vol. | Volum. Compensator Cover | | 1 | |
| 14 | 1210 0122 | Guarnizione OR | O-Ring | Ø2,62x44,12 | 1 | |
| 15 | 0421 0020 | Compensatore Volumetr. | Volumetric Compensator | | 1 | |
| 16 | 3609 0165 | Vite | Screw | M8x35 | 2 | |
| 17 | 2811 0099 | Rondella | Washer | Ø8,4x15x1,6 | 2 | |
| 18 | 1210 0037 | Guarnizione OR | O-Ring | Ø2,5x25 | 1 | |
| 19 | 3605 0005 | Vite Spec. Tenuta Membr. | Diaphragm Holder Screw | | 3 | |
| 20 | 0602 0045 | Disco Tenuta Membrana | Disc | | 3 | |
| 21 | 1800 0002 | Membrana Pompa | Diaphragm | Gomma Nitrilica Buna Rubber | 3 | |
| | 1800 0178 | Membrana Pompa | Diaphragm | Desmopan ® | 3 | |
| | 1800 0032 | Membrana Pompa | Diaphragm | Viton ® | 3 | |
| 22 | 0400 0077 | Camicia | Piston Sleeve | Ø75 | 3 | BP125K |
| | 0400 0088 | Camicia | Piston Sleeve | Ø70 | 3 | BP105K |
| 23 | 0020 0009 | Anello Compressione | Compression Ring | Ø75 | 3 | BP125K |
| | 0020 0001 | Anello Compressione | Compression Ring | Ø70 | 3 | BP105K |
| 24 | 2409 0081 | Pistone | Piston | Ø75 | 3 | BP125K |
| | 2409 0096 | Pistone | Piston | Ø70 | 3 | BP105K |
| 25 | 3020 0001 | Seeger Interno | Inner Seeger | Ø15 | 6 | |
| 26 | 3011 0001 | Spinotto | Gudgeon Pin | Ø15x53 | 3 | |
| 27 | 0205 0034 | Kit Biella 3SET | Connecting Rod Assembly | | 1 | |
| 28 | 3212 0023 | Tubo Aspirazione | Suction Hose | | 1 | |
| 29 | 1210 0047 | Guarnizione OR | O-Ring | Ø2,62x22,22 | 3 | |
| 30 | 3213 0012 | Tubo Aspirazione | Suction Pipe | | 2 | |
| 31 | 1210 0034 | Guarnizione OR | O-Ring | Ø3,53x28,17 | 1 | |
| 32 | 1200 0011 | Galletto | Wing Nut | | 1 | |
| 33 | 2801 0063 | Raccordo p.g. Aspir. Curvo | Suction Elbow Tail | Ø25x40 | 1 | BP125K |
| | 2801 0009 | Raccordo p.g. Aspir. Curvo | Suction Elbow Tail | Ø25x35 | 1 | BP105K |
| 34 | 2803 0033 | Raccordo Rapido p.g. Curvo | Elbow Quick Coupling | Ø20 | 1 | |
| 35 | 1210 0002 | Guarnizione OR | O-Ring | Ø2,62x20,7 | 2 | |
| 36 | 1210 0419 | Guarnizione OR | O-Ring | Ø6x37x49 | 6 | |
| 37 | 3009 0022 | Sede Valv. Aspir./Mandata | Suct./Delivery Valve Seat | | 6 | |
| 38 | 3604 0009 | Valvola Aspiraz./Mandata | Suction/Delivery Valve | | 6 | |
| 39 | 1802 0255 | Molla | Spring | | 6 | |
| 40 | 1205 0034 | Gabbia Valv. Aspir./Mand. | Suct./Delivery Valve Cage | | 6 | |
| 41 | 1220 0046 | Gruppo Valvola Asp./Mand. | Suct./Del. Valve Ass.y Kit | | 6 | |
| 42 | 3218 0123 | Testata Pompa | Pump Manifold | | 3 | |
| 43 | 2811 0098 | Rondella | Washer | Ø10,5x18x2 | 12 | |
| 44 | 3609 0161 | Vite | Screw | M10x45 | 12 | |
| 45 | 0418 0041 | Cavallotto | U-Bolt | | 3 | |
| 46 | 3609 0160 | Vite | Screw | M10x30 | 3 | |
| 47 | 0002 0021 | Accumulatore Press. Infer. | Pressure Accumulator | | 1 | |
| 48 | 1202 0060 | Gancio Fissaggio Mandata | Delivery Hook | | 1 | |

| N° | Cod. | Descrizione | Description | Note | Q.ty | Model |
|----|-----------|--------------------------|-----------------------|------------------|------|--------|
| 49 | 0460 0036 | Calotta Sostegno Membr. | Diaphragm Support Cap | | 1 | |
| 50 | 1800 0034 | Membrana Accumulatore | Diaphragm | | 1 | |
| 51 | 0003 0030 | Accumulatore Press. Sup. | Pressure Accumulator | Arancione/Orange | 1 | BP125K |
| | 0003 0015 | Accumulatore Press. Sup. | Pressure Accumulator | Nero / Black | 1 | BP105K |
| 52 | 3610 0003 | Valvola Aria | Air Valve | | 1 | |
| 53 | 1209 0033 | Guarnizione | Gasket | Ø14x7,5x2 | 2 | |
| 54 | 2811 0089 | Rondella | Washer | Ø10,5x18x1,6 | 4 | |
| 55 | 0604 0105 | Dado | Nut | M10 | 4 | |
| 56 | 0604 0073 | Dado | Nut | M10x1 | 2 | |
| 57 | 2400 0108 | Piede Sostegno Pompa | Pump Mounting Bracket | | 2 | |
| 58 | 3609 0051 | Vite | Screw | M10x90 | 2 | |

Varianti

Version

| | | | | | | |
|----|-----------|------------------------------|--------------------------------|------------|---|--|
| 60 | 3622 0011 | Vite Senza Testa Esag. Inc. | Screw | M8x10 | 2 | |
| 61 | 1802 0040 | Molla (Filo Ø2,5) + Gancio | Spring (Wire Ø2,5) + Hook | Øe20x100 | 1 | |
| 62 | 0600 0037 | Dado Speciale | Special Bolt | M12x6 | 1 | |
| 63 | 0417 0005 | Collare Innesto Attacco Rap. | Collar | | 1 | |
| 64 | 1407 0006 | Innesto Calettato | Quick Coupling | Ø1"3/8 | 1 | |
| 65 | 2811 0025 | Rondella | Washer | Ø13x20x2,5 | 1 | |
| 66 | 3607 0115 | Vite Testa Esagonale | Hexagonal Screw | M12x75 | 1 | |
| 67 | 1202 0009 | Gancio | Hook | | 2 | |
| 68 | 0465 0001 | Catena ad Anelli | Chain | 500 mm | 2 | |
| 69 | 1202 0006 | Gancio | Hook | Ø6 | 2 | |
| 70 | 3221 0001 | Traversa Attacco Rapido | Torque Arm for Quick Coup. | | 1 | |
| 71 | 5002 0008 | Kit Traversa Attacco Rapido | Torque Arm for Quick Coup. Kit | | 1 | |

Varianti

Version

| | | | | | | |
|----|-----------|---------------------|------------------|-----------|---|--------|
| 75 | 0001 0394 | Albero Non Passante | NON-Throughshaft | Ø30 Cil. | 1 | BP125K |
| | 0001 0136 | Albero Non Passante | NON-Throughshaft | Ø30 Cil. | 1 | BP105K |
| 76 | 0438 0016 | Cuscinetto a Sfere | Ball Bearing | Ø30x62x16 | 1 | |
| 77 | 1602 0018 | Linguetta | Key | 8x7x40 | 1 | |
| 78 | 0019 0101 | Anello Tenuta | Oil Seal | Ø30x62x7 | 1 | BP125K |
| | 0019 0016 | Anello Tenuta | Oil Seal | Ø30x62x10 | 1 | BP105K |

Kit

Optional

| | | | | | | |
|----|-----------|--------------------------|-----------------------|---------------|---|--|
| 80 | 1219 0042 | Valvola di Sicurezza | Safety Valve | 20 Bar 0-100L | 1 | |
| 81 | 2803 0359 | Raccordo porta Valvola | Safety Valve Coupling | Ø19 - G3/8" | 1 | |
| 82 | 1210 0002 | Guarnizione OR | O-Ring | Ø2,62x 20,7 | 2 | |
| 83 | 2803 0352 | Kit Valvola di Sicurezza | Safety Valve Kit | 20 Bar 0-100L | 1 | |

Kit Manutenzione

Maintenance Kit

| | | | | | | |
|-----|-----------|--------------------------|--------------------------|--|---|--|
| 101 | 5026 0326 | Kit Ricambi Manutenzione | Ordinary Maintenance Kit | | 1 | |
|-----|-----------|--------------------------|--------------------------|--|---|--|

BP K Series

BP 151 K - BP 171 K

Pompe a Membrana - Diaphragm Pumps

550 RPM

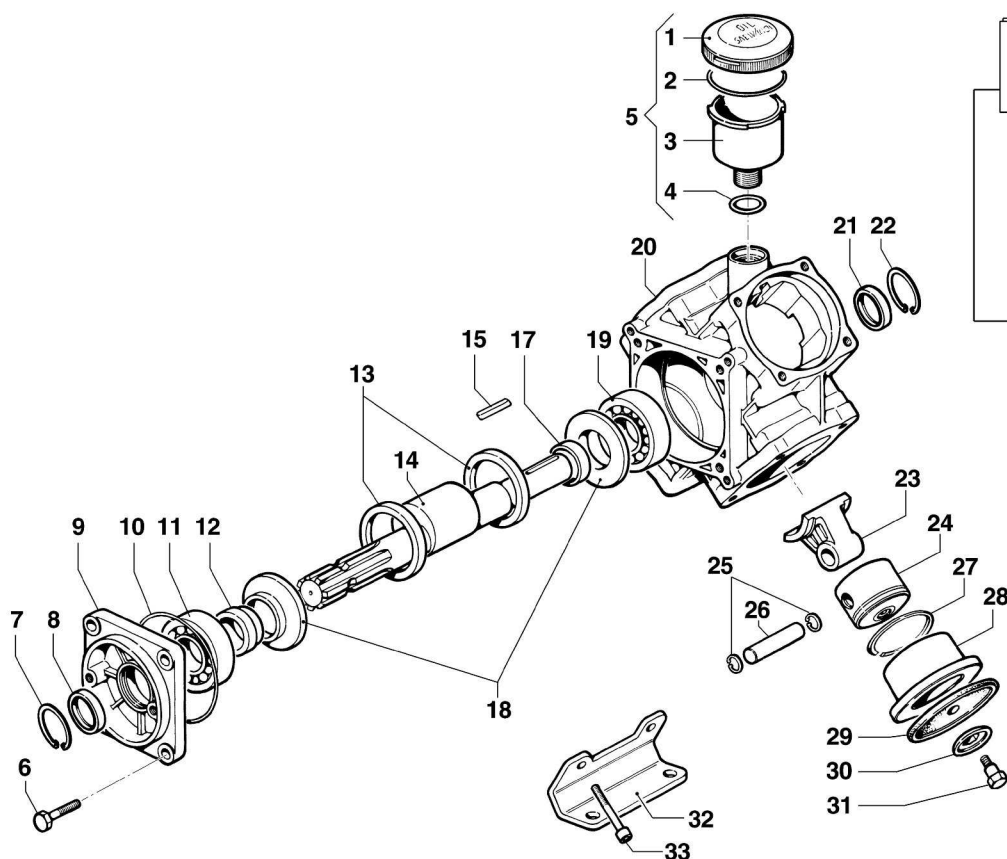

Varianti / Version
Albero Passante Cardano 1"3/8 M/M
1"3/8 M/M Throughshaft

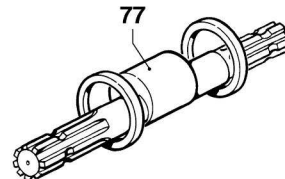

Kit / Optional
Valvola di Sicurezza
Safety Valve Ass.bly

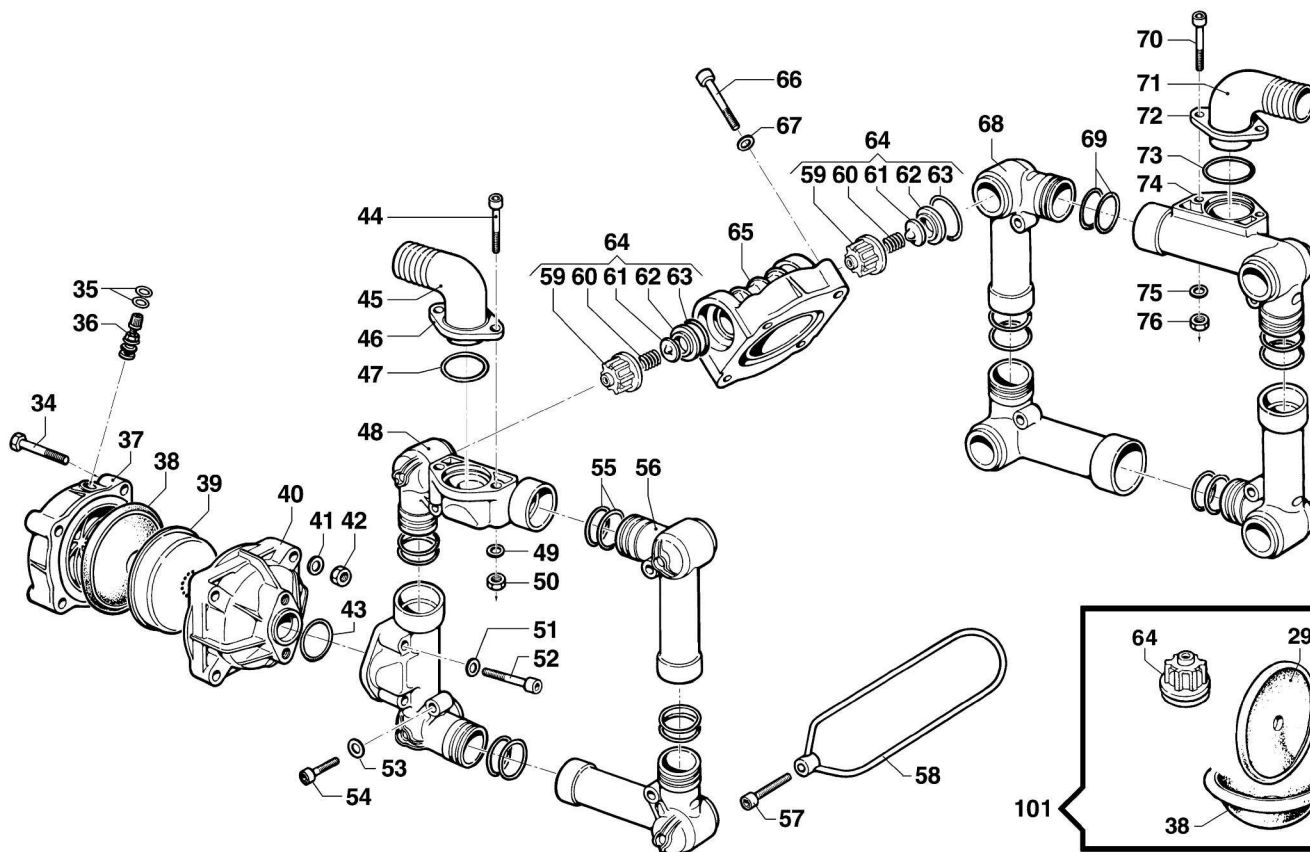
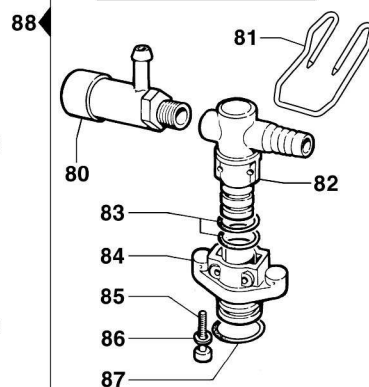

Pompa Base
Standard Pump

Albero Passante 1"3/8-Ø30 Cil.
1"3/8-Ø30 Cyl. Throughshaft

BP 151 K - BP 171 K

550 RPM

| N° | Cod. | Descrizione | Description | Note | Q.ty | Model |
|----|-----------|-----------------------------|--------------------------|--------------------------------|------|--------|
| 1 | 0402 0143 | Coperchio Compens. Volum. | Volum. Compensator Cover | | 1 | |
| 2 | 1210 0373 | Guarnizione OR | O-Ring | Ø3,53x73,03 | 1 | |
| 3 | 0421 0012 | Compens. Volumetrico | Volum. Compensator | | 1 | |
| 4 | 1210 0002 | Guarnizione OR | O-Ring | Ø2,62x20,7 | 1 | |
| 5 | 1208 0015 | Gruppo Compens. Volum. | Volumetric Compensator | | 1 | |
| 6 | 3607 0220 | Vite Testa Esagonale | Hexagonal Screw | M10x30 | 4 | |
| 7 | 3020 0009 | Seeger Interno | Inner Seeger | Ø47 | 1 | |
| 8 | 0019 0083 | Anello Tenuta | Oil Seal | Ø35x47x7 | 1 | |
| 9 | 0405 0067 | Coperchio Supp. porta Cusc. | Support Cover | | 1 | |
| 10 | 1210 0345 | Guarnizione OR | O-Ring | Ø1,78x101,32 | 1 | |
| 11 | 0438 0094 | Cuscinetto a Sfere | Ball Bearing | Ø35x80x21 | 1 | |
| 12 | 0601 0132 | Distanziale | Spacer | Ø35xØ48x18 | 1 | |
| 13 | 0010 0020 | Anello Tenuta Biella | Connecting Rod Ring | Ø80x68 | 2 | |
| 14 | 0001 0402 | Albero Passante | Throughshaft | 1"3/8-Ø30 Cil. | 1 | |
| 15 | 1602 0018 | Linguetta | Key | 8x7x40 | 1 | |
| 17 | 0601 0134 | Distanziale | Spacer | Ø35xØ44x10 | 1 | |
| 18 | 2813 0036 | Rondella Tenuta Biella | Connecting Rod Washer | | 2 | |
| 19 | 0438 0094 | Cuscinetto a Sfere | Ball Bearing | Ø35x80x21 | 1 | |
| 20 | 0403 0118 | Carter Pompa | Pump Crankcase | | 1 | |
| 21 | 0019 0083 | Anello Tenuta | Oil Seal | Ø35x47x7 | 1 | |
| 22 | 3020 0009 | Seeger Interno | Inner Seeger | Ø47 | 1 | |
| 23 | 0205 0038 | Kit Biella 4SET | Connecting Rod Ass.y | | 1 | |
| 24 | 2409 0081 | Pistone | Piston | Ø75 | 4 | BP171K |
| | 2409 0096 | Pistone | Piston | Ø70 | 4 | BP151K |
| 25 | 3020 0001 | Seeger Interno | Inner Seeger | Ø15 | 8 | |
| 26 | 3011 0001 | Spinotto | Gudgeon Pin | Ø15x53 | 4 | |
| 27 | 0020 0009 | Anello Compressione | Compression Ring | Ø75 | 4 | BP171K |
| | 0020 0001 | Anello Compressione | Compression Ring | Ø70 | 4 | BP151K |
| 28 | 0400 0077 | Camicia | Piston Sleeve | Ø75 | 4 | BP171K |
| | 0400 0088 | Camicia | Piston Sleeve | Ø70 | 4 | BP151K |
| 29 | 1800 0002 | Membrana Pompa | Diaphragm | Gomma Nitrilica Buna Rubber | 4 | |
| | 1800 0178 | Membrana Pompa | Diaphragm | Desmopan ® | 4 | |
| | 1800 0032 | Membrana Pompa | Diaphragm | Viton ® | 4 | |
| 30 | 0602 0045 | Disco Tenuta Membrana | Disc | | 4 | |
| 31 | 3605 0005 | Vite Speciale Tenuta Membr. | Diaphragm Holder Screw | M12x1,5 | 4 | |
| 32 | 2400 0064 | Piede Sostegno Pompa | Pump Mounting Bracket | | 2 | |
| 33 | 3609 0192 | Vite | Screw | M10x50 | 4 | |
| 34 | 3607 0223 | Vite Testa Esagonale | Hexagonal Screw | M10x65 | 4 | |
| 35 | 1209 0033 | Guarnizione | Gasket | Ø14x7,5x2 | 2 | |
| 36 | 3610 0003 | Valvola Aria | Air Valve | | 1 | |
| 37 | 0003 0030 | Accumulat. Press. Sup. | Pressure Accumulator | Arancione / Orange | 1 | BP171K |
| | 0003 0015 | Accumulat. Press. Sup. | Pressure Accumulator | | 1 | BP151K |
| 38 | 1800 0034 | Membrana Accumulat. | Diaphragm | | 1 | |
| 39 | 0460 0036 | Calotta Sostegno Membr. | Diaphragm Support Cap | | 1 | |
| 40 | 0002 0024 | Accumulat. Press. Infer. | Pressure Accumulator | | 1 | |
| 41 | 2811 0098 | Rondella | Washer | Ø10,5x18x2 | 4 | |
| 42 | 0604 0105 | Dado | Nut | M10 | 4 | |
| 43 | 1210 0185 | Guarnizione OR | O-Ring | Ø4,0x38 | 1 | |
| 44 | 3609 0156 | Vite | Screw | M8x55 | 2 | |
| 45 | 2801 0032 | Raccordo p.g. Curvo | Elbow Coupling | Ø25 | 1 | |
| 46 | 2404 0108 | Piastra Fiss. Raccordo | Hose Tail Fixing Plate | | 1 | |
| 47 | 1210 0180 | Guarnizione OR | O-Ring | Ø3x29 | 1 | |
| 48 | 3214 0039 | Tubo Mandata | Delivery Hose | | 2 | |
| 49 | 2811 0099 | Rondella | Washer | Ø8,4x15x1,6 | 4 | |

| N° | Cod. | Descrizione | Description | Note | Q.ty | Model |
|----|-----------|---------------------------|----------------------------|-------------|------|-------|
| 50 | 0604 0107 | Dado | Nut | M8 | 2 | |
| 51 | 2811 0099 | Rondella | Washer | Ø8,4x15x1,6 | 1 | |
| 52 | 3609 0156 | Vite | Screw | M8x55 | 2 | |
| 53 | 2811 0099 | Rondella | Washer | Ø8,4x15x1,6 | 4 | |
| 54 | 3609 0162 | Vite | Screw | M8x40 | 4 | |
| 55 | 1210 0011 | Guarnizione OR | O-Ring | Ø3,0x36 | 8 | |
| 56 | 3214 0038 | Tubo Mandata | Delivery Hose | | 2 | |
| 57 | 3609 0163 | Vite | Screw | M10x40 | 4 | |
| 58 | 0418 0040 | Cavallotto | U-Bolt | | 4 | |
| 59 | 1205 0034 | Gabbia Valv. Aspir./Mand. | Suct./Deliv. Valve Cage | | 8 | |
| 60 | 1802 0255 | Molla | Spring | | 8 | |
| 61 | 3604 0009 | Valvola Aspir./Mandata | Suction/Delivery Valve | | 8 | |
| 62 | 3009 0022 | Sede Valvola Asp./Mand. | Suct./Deliv. Valve Seat | | 8 | |
| 63 | 1210 0419 | Guarnizione OR | O-Ring | Ø6x37x49 | 8 | |
| 64 | 1220 0046 | Gruppo Valv. Asp./Mand. | Suct./Del. Valve Ass.y kit | | 8 | |
| 65 | 3218 0123 | Testata Pompa | Pump Manifold | | 4 | |
| 66 | 3609 0192 | Vite | Screw | M10x50 | 12 | |
| 67 | 2811 0098 | Rondella | Washer | Ø10,5x18x2 | 12 | |
| 68 | 3214 0038 | Tubo Mandata | Delivery Hose | | 3 | |
| 69 | 1210 0011 | Guarnizione OR | O-Ring | Ø3,0x36 | 8 | |
| 70 | 3609 0140 | Vite | Screw | M8x55 INOX | 2 | |
| 71 | 2801 0055 | Raccordo p.g. Curvo | Elbow Coupling | Ø40 | 1 | |
| 72 | 2404 0108 | Piastra Fiss. Raccordo | Hose Tail Fixing Plate | | 1 | |
| 73 | 1210 0180 | Guarnizione OR | O-Ring | Ø3x29 | 1 | |
| 74 | 3214 0039 | Tubo Mandata | Delivery Hose | | 1 | |
| 75 | 2811 0099 | Rondella | Washer | Ø8,4x15x1,6 | 4 | |
| 76 | 0604 0107 | Dado | Nut | M8 | 2 | |

Varianti

Version

| | | | | | | |
|----|-----------|-----------------|--------------|-------------------|---|--|
| 77 | 0001 0412 | Albero Passante | Throughshaft | 1"3/8 M - 1"3/8 M | 1 | |
|----|-----------|-----------------|--------------|-------------------|---|--|

Kit

Optional

| | | | | | | |
|----|-----------|--------------------------|-----------------------|----------------|---|--|
| 80 | 1219 0043 | Valvola di Sicurezza | Safety Valve | 20 Bar100-200L | 1 | |
| 81 | 1202 0060 | Gancio Fiss. Mandata | Delivery Hook | | 1 | |
| 82 | 2803 0356 | Raccordo porta Valvola | Safety Valve Coupling | Ø25 - G1/2" | 1 | |
| 83 | 1210 0002 | Guarnizione OR | O-Ring | Ø2,62X 20,7 | 2 | |
| 84 | 2803 0334 | Raccordo Speciale | Special Coupling | | 1 | |
| 85 | 3609 0159 | Vite | Screw | M8x50 | 2 | |
| 86 | 2811 0099 | Rondella | Washer | Ø8,4x15x1,6 | 2 | |
| 87 | 1210 0180 | Guarnizione OR | O-Ring | Ø3,0x29 | 1 | |
| 88 | 2803 0364 | Kit Valvola di Sicurezza | Safety Valve Kit | 20 Bar100-200L | 1 | |

Kit Manutenzione

Maintenance Kit

| | | | | | | |
|-----|-----------|--------------------------|--------------------------|--|---|--|
| 101 | 5026 0145 | Kit Ricambi Manutenzione | Ordinary Maintenance Kit | | 1 | |
|-----|-----------|--------------------------|--------------------------|--|---|--|

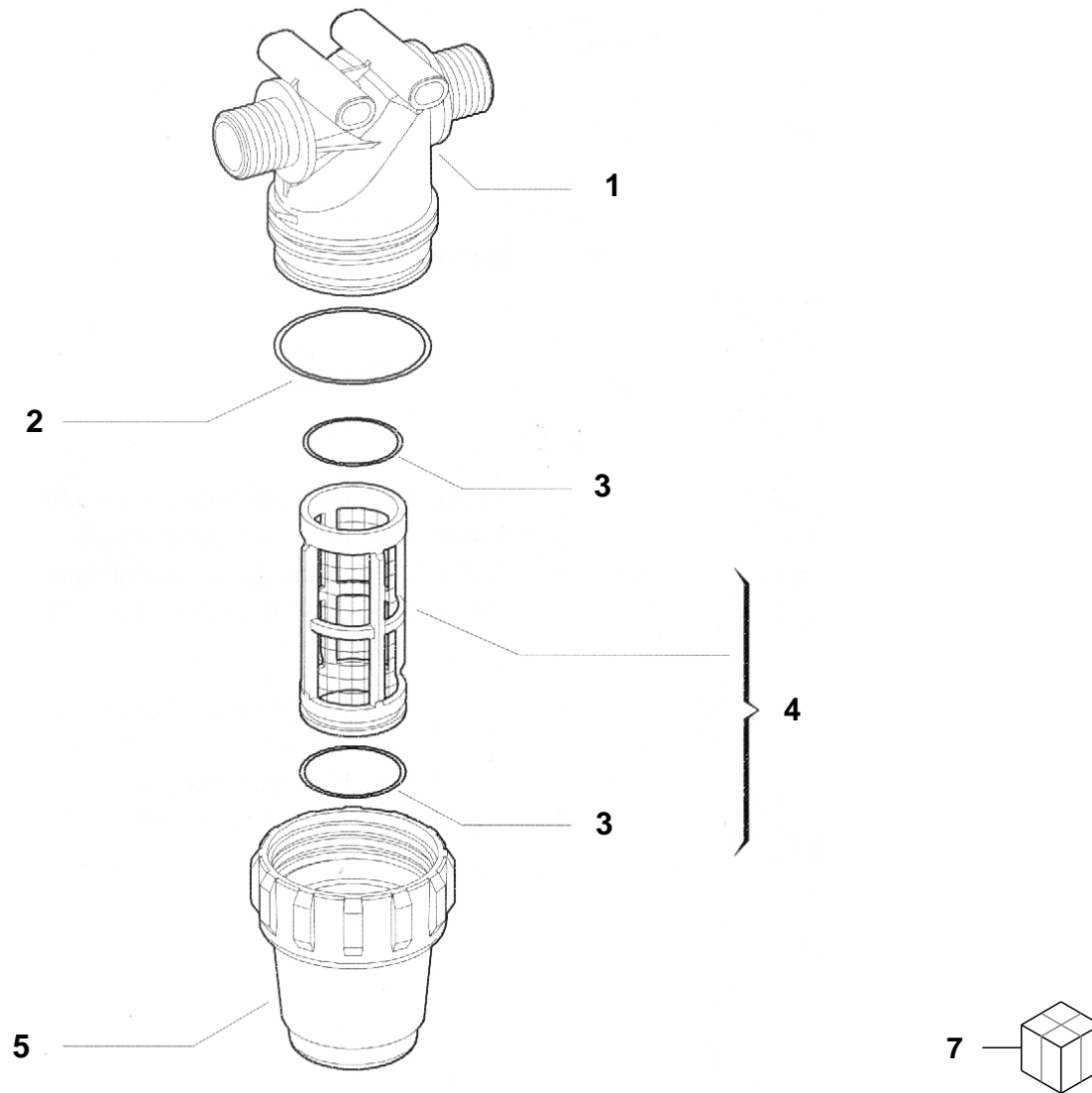

| | | |
|---|----------------|---------------|
| 1 | GGA3222020.010 | G1/2" |
| 1 | GGA3222030.010 | G3/4" |
| 2 | GGA322000.040 | |
| 3 | GGA322000.050 | |
| 4 | GGA322004.030 | 100 mesh |
| 4 | GGA322003.030 | 50 mesh |
| 4 | GGA3220035.030 | 80 mesh |
| 4 | BB602322002030 | 32 mesh |
| 5 | GGA322000.020 | |
| 7 | GGA003222024 | G1/2" 100mesh |
| 7 | GGA003222034 | G3/4" 100mesh |

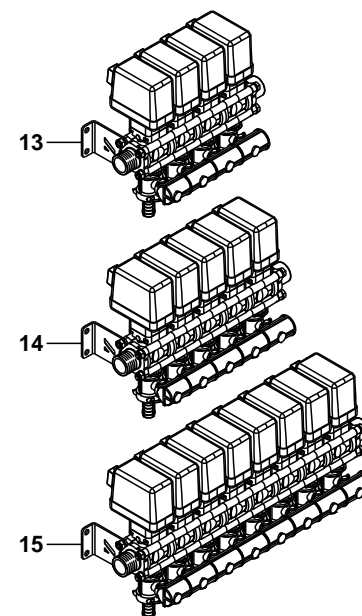
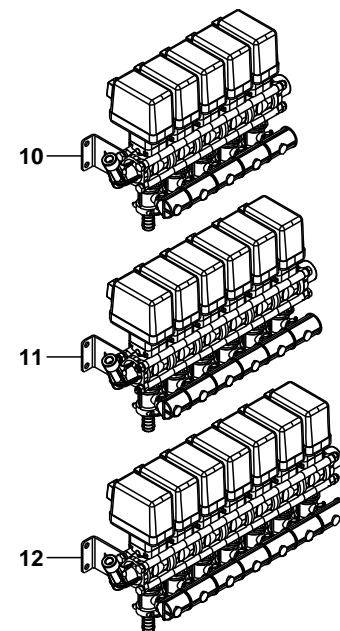
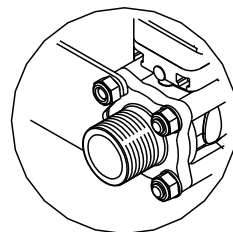
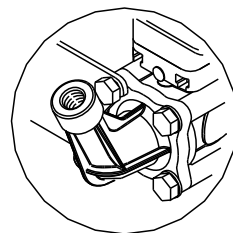
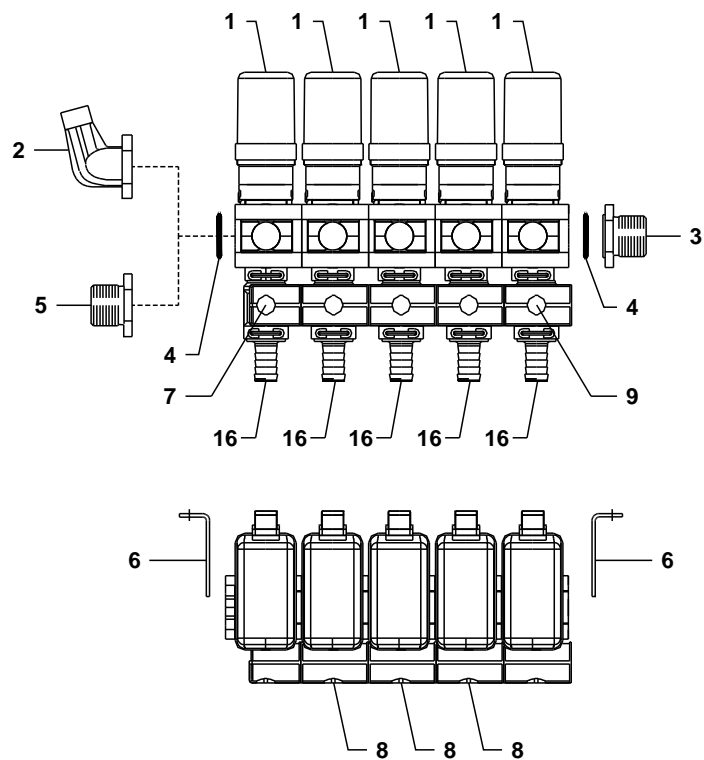

| | | |
|----|----------------|------------|
| 1 | A- 463001S.910 | |
| 2 | GGA463011.130 | |
| 3 | GGA463000.040 | |
| 4 | GGA00G10071V | |
| 5 | GGA463000.140 | |
| 6 | GGA463011.100 | |
| 7 | A- 463000.260A | |
| 8 | A- 463000.360A | |
| 9 | A- 463000.460A | |
| 10 | GGA00463CGA10 | 5 funzioni |
| 11 | GGA00463CGA20 | 6 funzioni |
| 12 | GGA00463CGA11 | 7 funzioni |
| 13 | BG019063 | 4 funzioni |
| 14 | BG019064 | 5 funzioni |
| 15 | BG019062 | 8 funzioni |
| 16 | A- 463001.A19 | D=19mm |
| 16 | BG010589 | D=13mm |

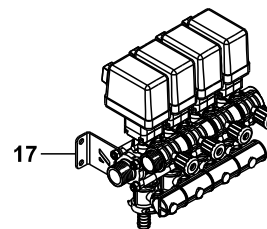
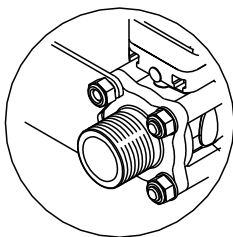
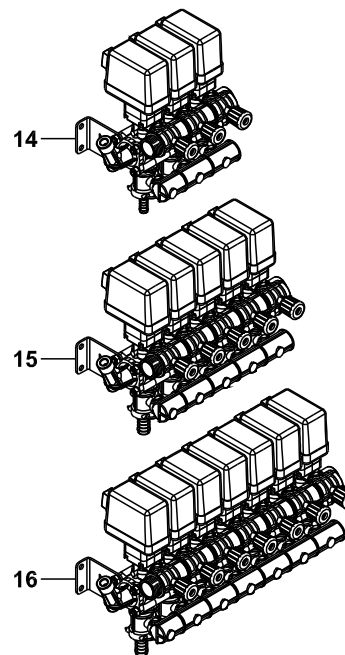
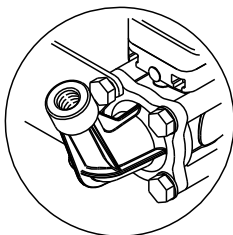
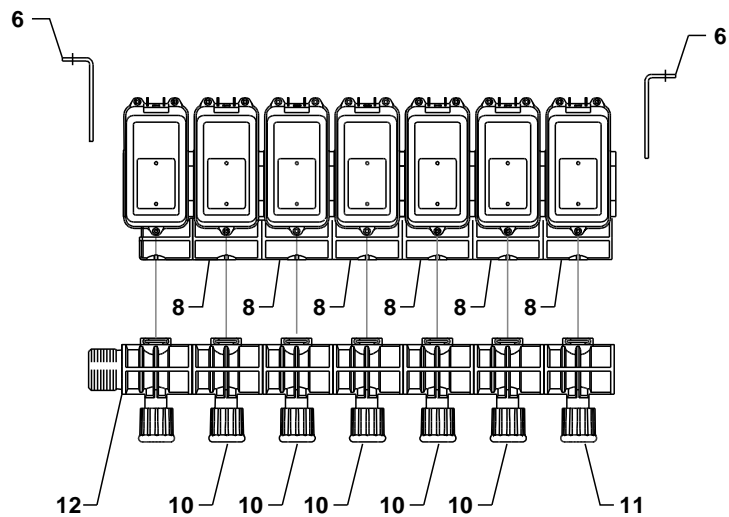
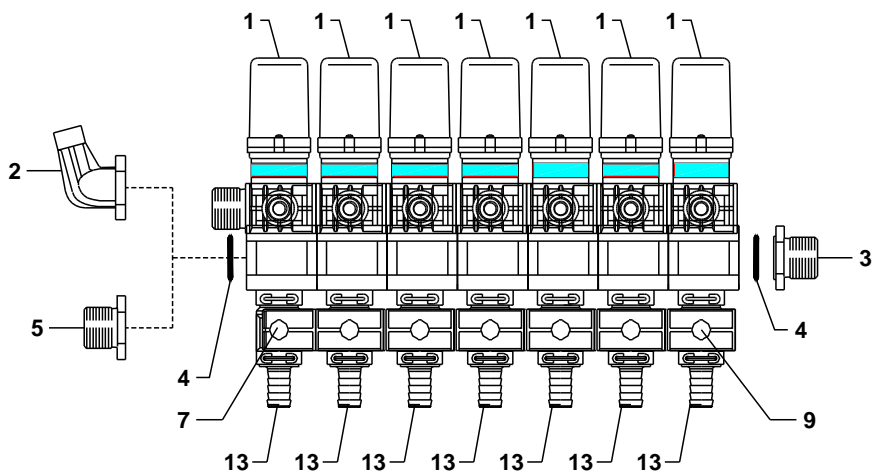

| | | |
|----|----------------|------------|
| 1 | A- 463011S.910 | |
| 2 | GGA463011.130 | |
| 3 | GGA463000.040 | |
| 4 | GGA00G10071V | |
| 5 | GGA463000.140 | |
| 6 | GGA463011.100 | |
| 7 | A- 463000.260A | |
| 8 | A- 463000.360A | |
| 9 | A- 463000.460A | |
| 10 | GGA463010.802 | |
| 11 | GGA463010.801 | |
| 12 | GGA463010.803 | |
| 13 | A- 463001.A19 | D=19mm |
| 13 | BG010589 | D=13mm |
| 14 | GGA00463CGA12 | 3 funzioni |
| 15 | GGA00463CGA13 | 5 funzioni |
| 16 | GGA00463CGA14 | 7 funzioni |
| 17 | BG019074 | 4 funzioni |

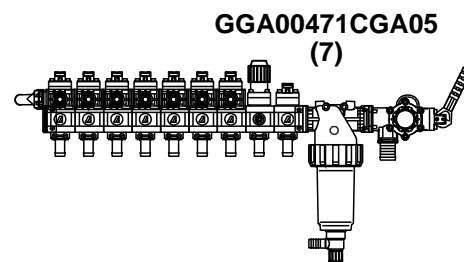
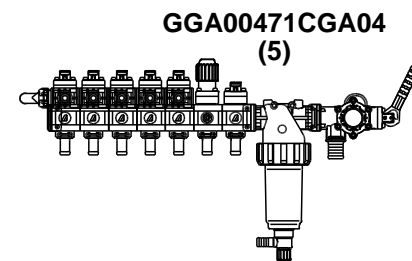
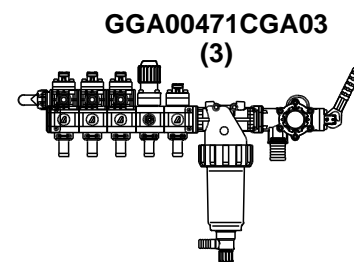
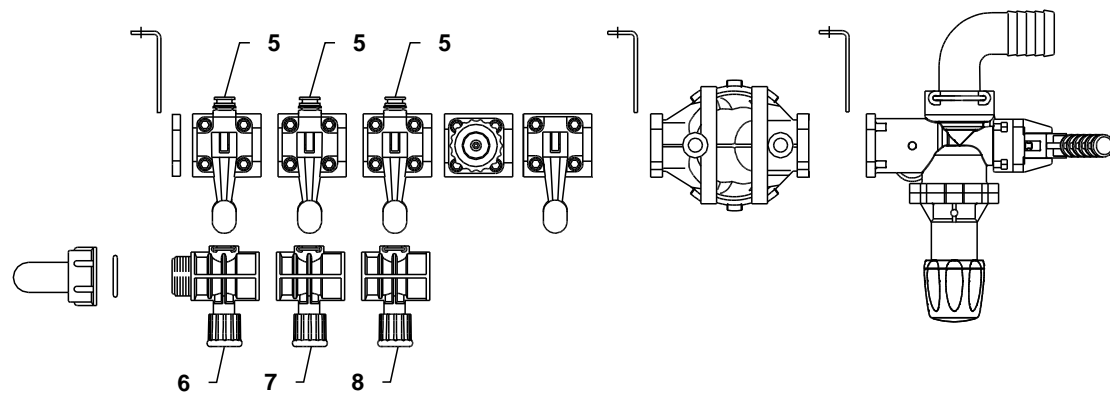
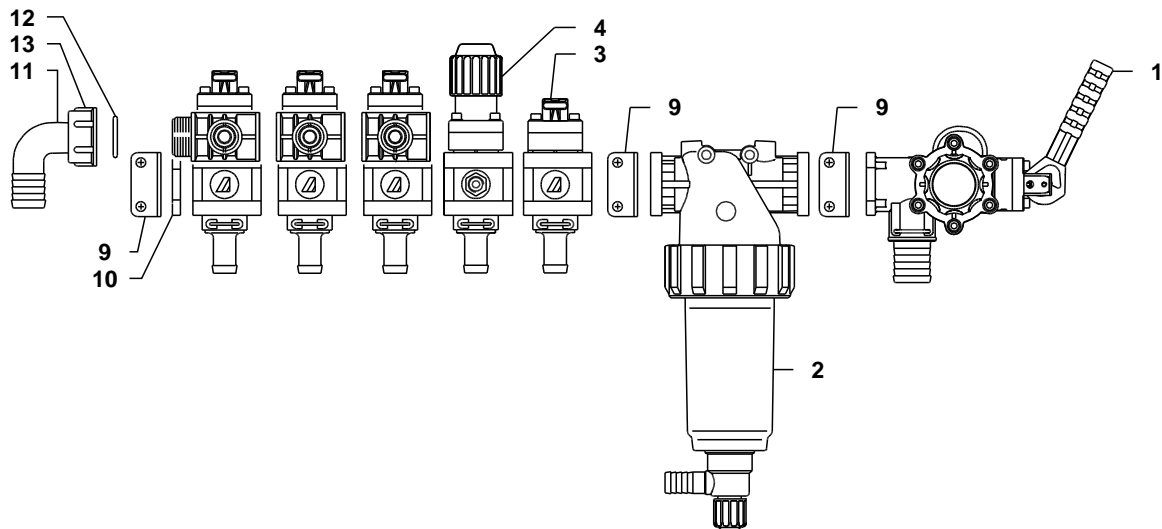

| | | |
|----|---------------|--|
| 1 | BG013367 | |
| 2 | GGA0032621135 | |
| 3 | GGA00463051 | |
| 4 | GGA00463074 | |
| 5 | GGA00463061 | |
| 6 | GGA463010.803 | |
| 7 | GGA463010.802 | |
| 8 | GGA463010.801 | |
| 9 | GGA463011.100 | |
| 10 | GGA463011.120 | |
| 11 | GGA00116425 | |
| 12 | GGA00G10041V | |
| 13 | GGA002002040 | |

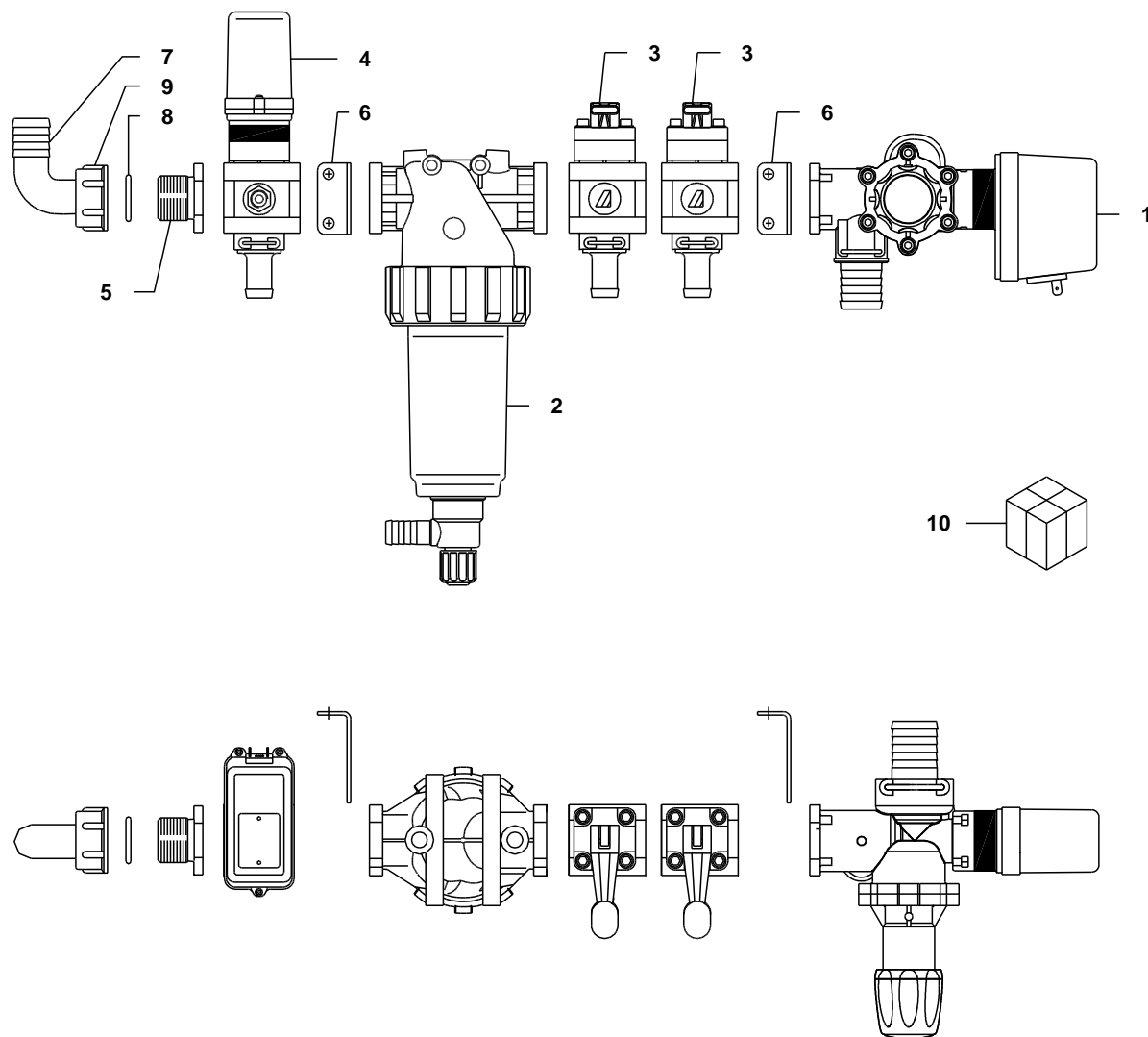

- | | |
|----|---------------|
| 1 | BG013045 |
| 2 | GGA0032621135 |
| 3 | GGA00463051 |
| 4 | GGA00463020 |
| 5 | GGA463000.140 |
| 6 | GGA46311.100 |
| 7 | GGA00116425 |
| 8 | GGA00G10041V |
| 9 | GGA002002040 |
| 10 | GGA00471CGA11 |

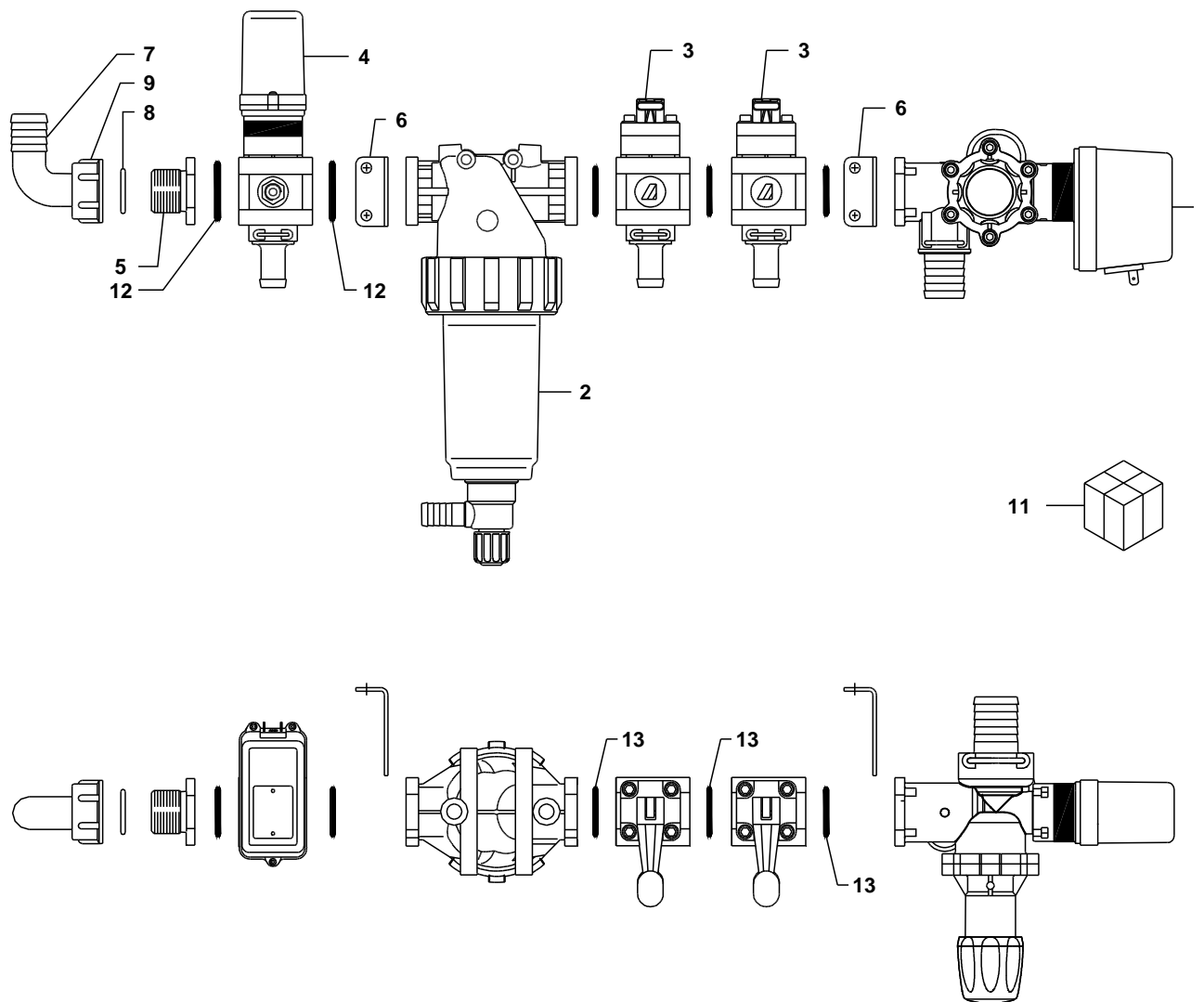

| | | |
|----|---------------|--|
| 1 | BG013045 | |
| 2 | BG017298 | |
| 3 | GGA00463051 | |
| 4 | GGA00473022S | |
| 5 | BG006531 | |
| 6 | GGA46311.100 | |
| 7 | GGA00116525 | |
| 8 | GGA00G10051V | |
| 9 | GGA002002050 | |
| 11 | GGA00471CGA12 | |
| 12 | BG006532 | |
| 13 | GGA00G10071V | |

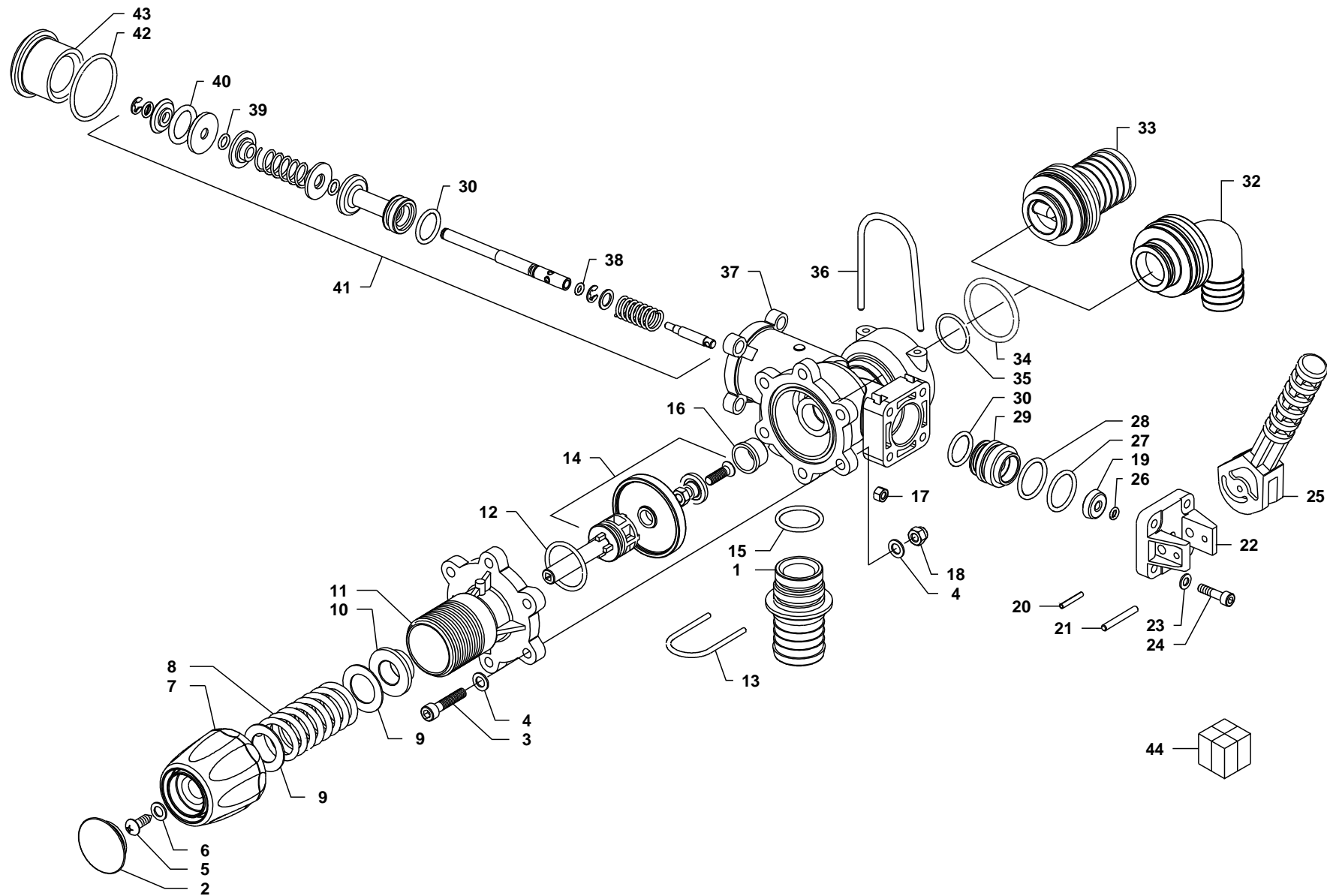

| 33 | A- 471202.330 | D=30mm | |
|----|----------------|--------|--|
| 33 | A- 471202.332 | D=32mm | |
| 33 | A- 471202.335 | D=35mm | |
| 34 | GGA460000.210V | | |
| 35 | GGA00G10051V | | |
| 36 | GGA460000.230 | | |
| 37 | GGA471502.010 | | |
| 38 | GGA00G11013V | | |
| 39 | GGA465910.070V | | |
| 40 | A- G11028V | | |
| 41 | A- 471202.550 | | |
| 42 | GGA00G10071V | | |
| 43 | A- 471202.028 | F | |
| 43 | A- 471202.029 | M | |
| 44 | BG013367 | | |

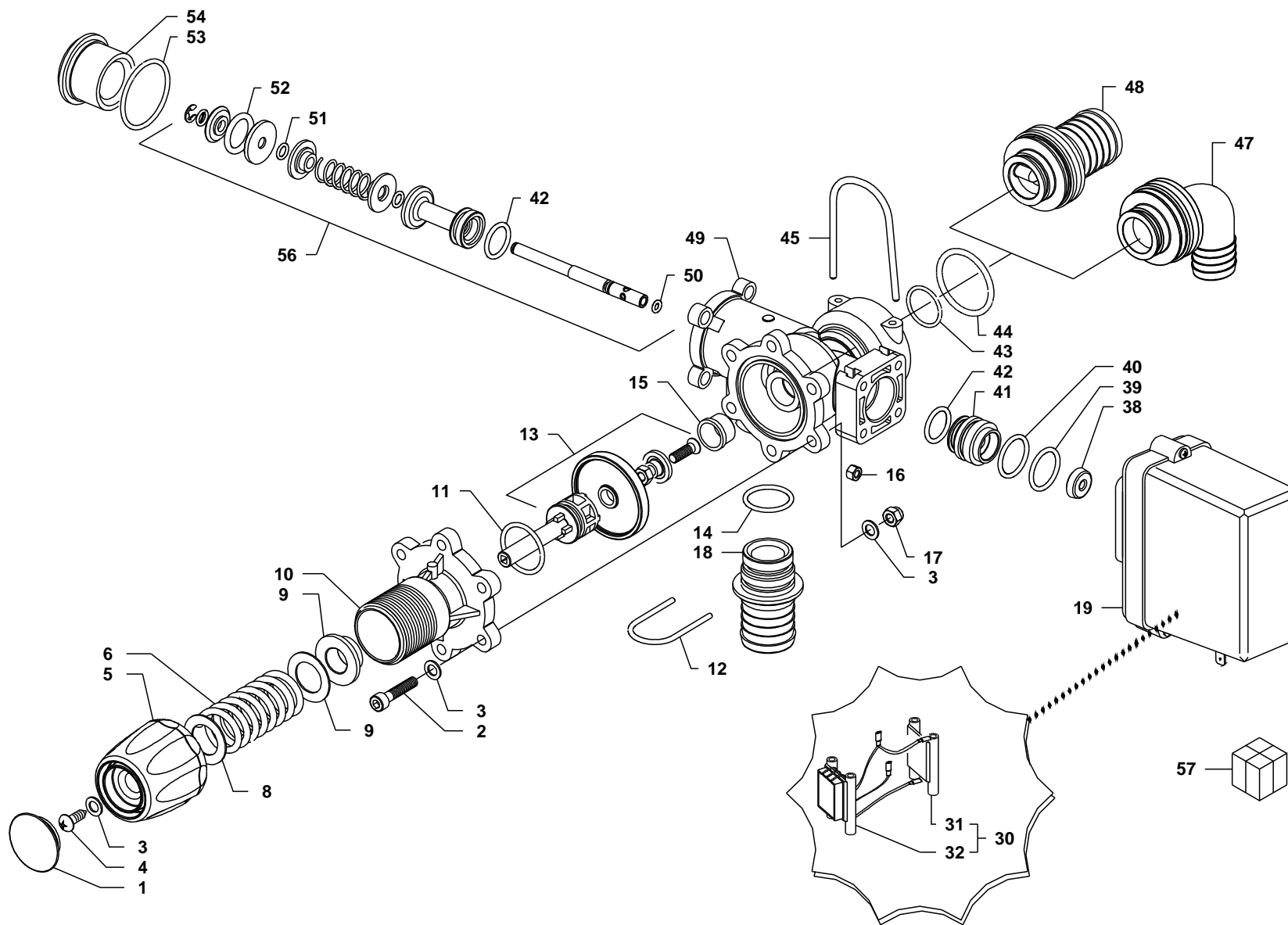

| | | |
|----|-----------------|---------------|
| 1 | A- 4542237.054 | 10 bar |
| 1 | BG002500 | 20 bar |
| 1 | A- 4542237.058 | 30 bar |
| 2 | A- V1C24K | |
| 3 | A- B202F0 | |
| 4 | GGA00V2B26G | |
| 5 | A- 471501.170 | 10 bar |
| 5 | BG002498 | 20 bar |
| 5 | A- 471503.170 | 30 bar |
| 6 | A- 471501.120 | 10 bar |
| 6 | A- 471502.120 | 20 bar |
| 6 | A- 471503.120 | 30 bar |
| 8 | A- 471502.135 | |
| 9 | A- 471502.130 | |
| 10 | A- 471502.110 | 10-20 bar |
| 10 | A- 471503.110 | 30 bar |
| 11 | A- G10041V | |
| 12 | A- 461511.040 | |
| 13 | A- 471502.180 | |
| 14 | A- 4062000.060V | |
| 15 | A- 471202.012 | |
| 16 | A- B10232 | |
| 17 | A- B12241 | |
| 18 | GGA473001.119 | D= 19mm |
| 18 | GGA473001.125 | D= 25mm |
| 18 | GGA473001.130 | D= 30mm |
| 18 | GGA473001.132 | D= 32mm |
| 18 | A- 473001.245N | 1" NPT F |
| 18 | A- 473001.240 | G 1" M |
| 18 | GGA473001.250 | G 1" 1/4 M |
| 19 | BG004017 | |
| 30 | GGA4652900.020 | |
| 31 | A- 4652900.021 | |
| 32 | A- 4652900.025 | |
| 38 | GGA465900.180 | |
| 39 | GGA465900.060 | |
| 40 | GGA465005.140V | |
| 41 | A- 471202.011 | |
| 42 | A- 004500.070V | |
| 43 | GGA00G10051V | |
| 44 | GGA460000.210V | |
| 45 | GGA460000.230 | |
| 47 | GGA471202.425 | D= 25mm |
| 47 | A- 471202.430 | D= 30mm |
| 48 | A- 471202.140 | Blu / blue |
| 48 | A- 471202.141 | Verde / Green |
| 48 | A- 471202.143 | Verde / Green |
| 48 | A- 471202.145 | Rosso / Red |
| 48 | GGA471202.325 | D= 25mm |
| 48 | A- 471202.330 | D= 30mm |

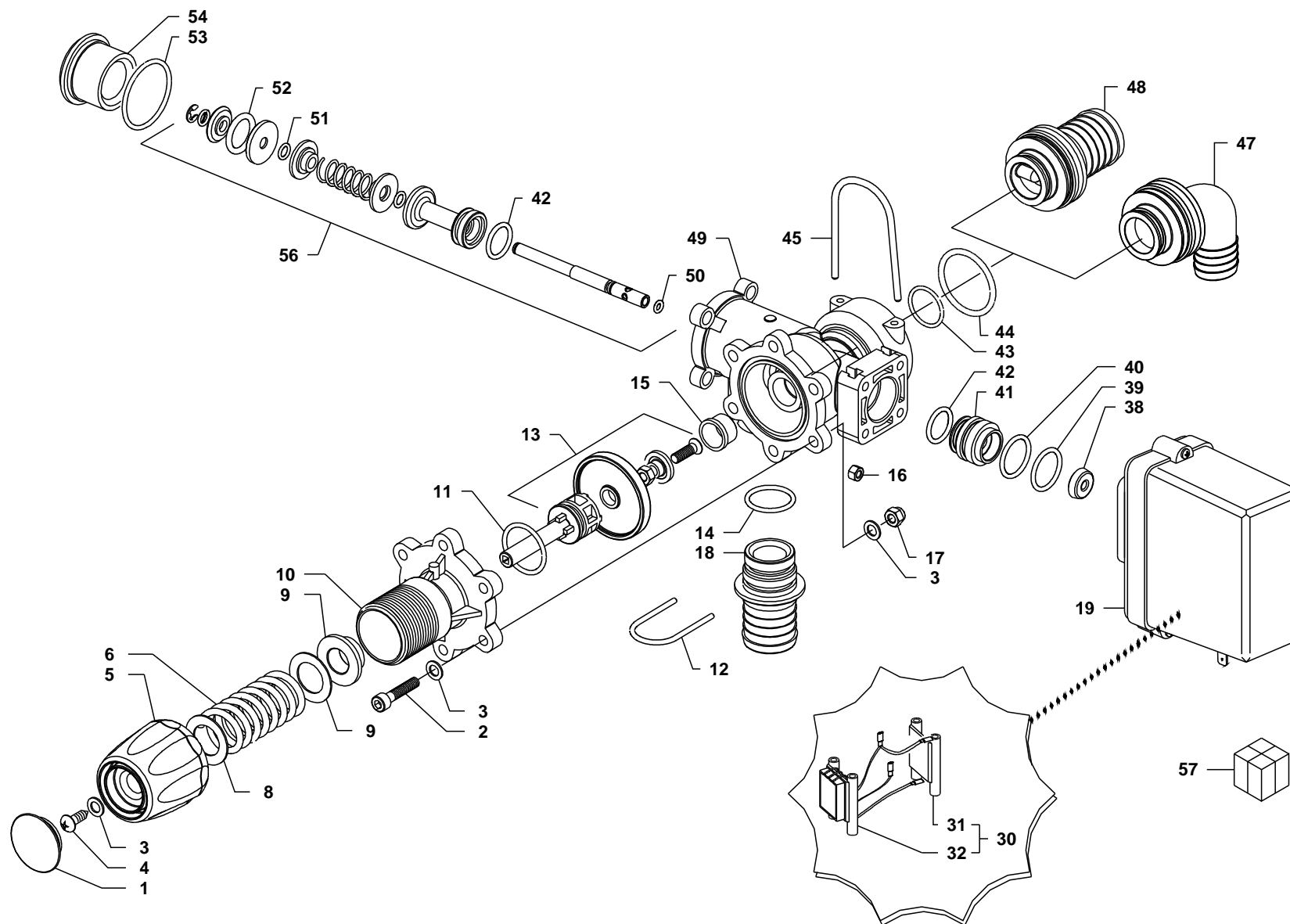

| 48 | A- 471202.332 | D=32mm |
|----|----------------|--------|
| 48 | A- 471202.335 | D=35mm |
| 49 | GGA471502.010 | |
| 50 | GGA00G11013V | |
| 51 | GGA465910.070V | |
| 52 | A- G11028V | |
| 53 | GGA00G10071V | |
| 54 | A- 471202.028 | (F) |
| 54 | A- 471202.029 | (M) |
| 55 | A- 463911.100 | |
| 56 | A- 471502.550 | |
| 57 | BG013045 | |

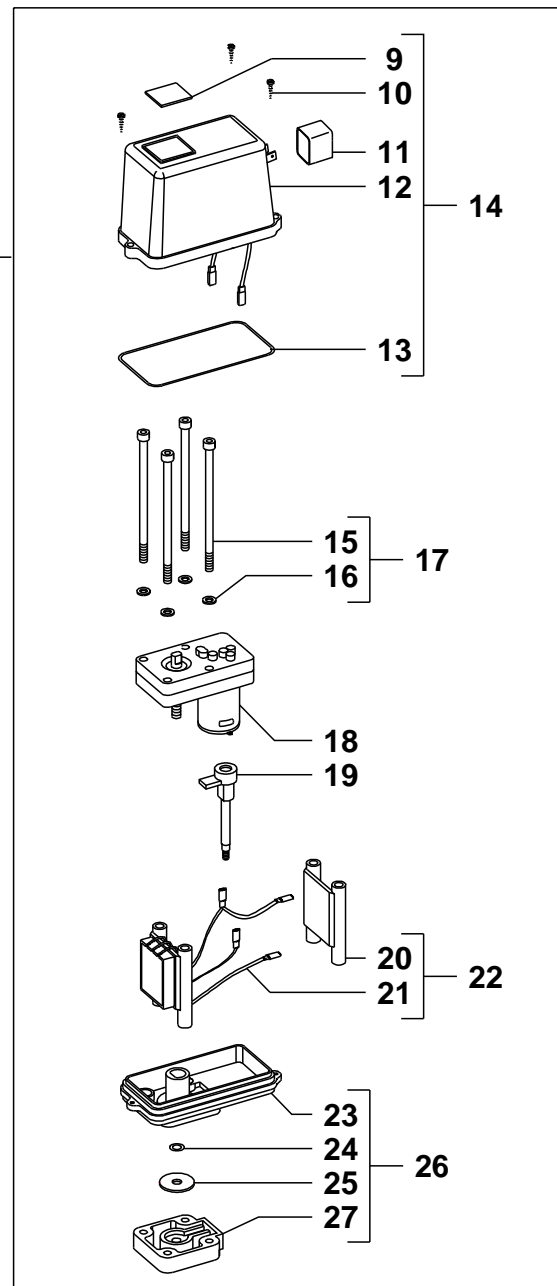
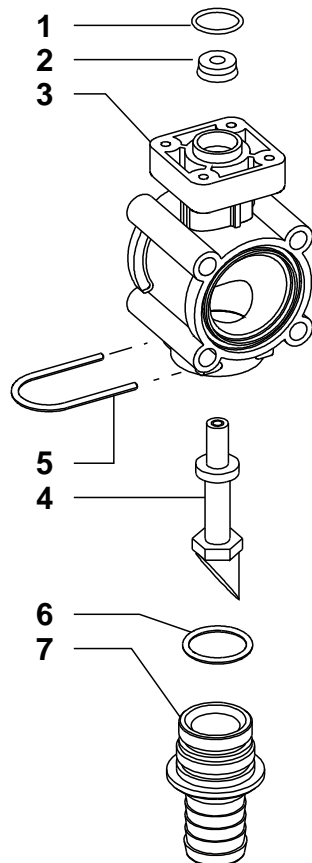
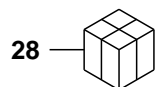

| | | |
|--------------------|-----------------|-----------|
| 1 | GGA465900.060 | d= 25mm |
| 2 | GGA465900.180 | |
| 3 | A- 473001.010 | |
| 4 | A- 473022S.910 | |
| 5 | A- 461511.040 | |
| 6 | A- 4062000.060V | |
| 7 | GGA473001.125 | |
| 9 | A- 4653900.400 | |
| 10 | A- V6B21F | |
| 11 | A- 4652900.033 | |
| 12 | A- 4652900.035 | |
| 13 | A- 4652900.032 | |
| 14 | A- 4652900.030 | |
| 15 | A- V1C130 | |
| 16 | A- B201E0 | |
| 17 | A- 4652920.040 | |
| 18 | A- 4653920.100 | |
| 19 | A- 4652925.080 | |
| 20 | A- 4652900.021 | |
| 21 | A- 4652925.025 | |
| 22 | A- 4652925.020 | |
| 23 | A- 4652900.011 | |
| 24 | A- G11019V | |
| 25 | A- 4652900.012 | |
| 26 | A- 4652900.010 | |
| 27 | A- 4652926.060 | |
| 28 | GGA00473022S | |
| 23 14 01 01 | | 00 |

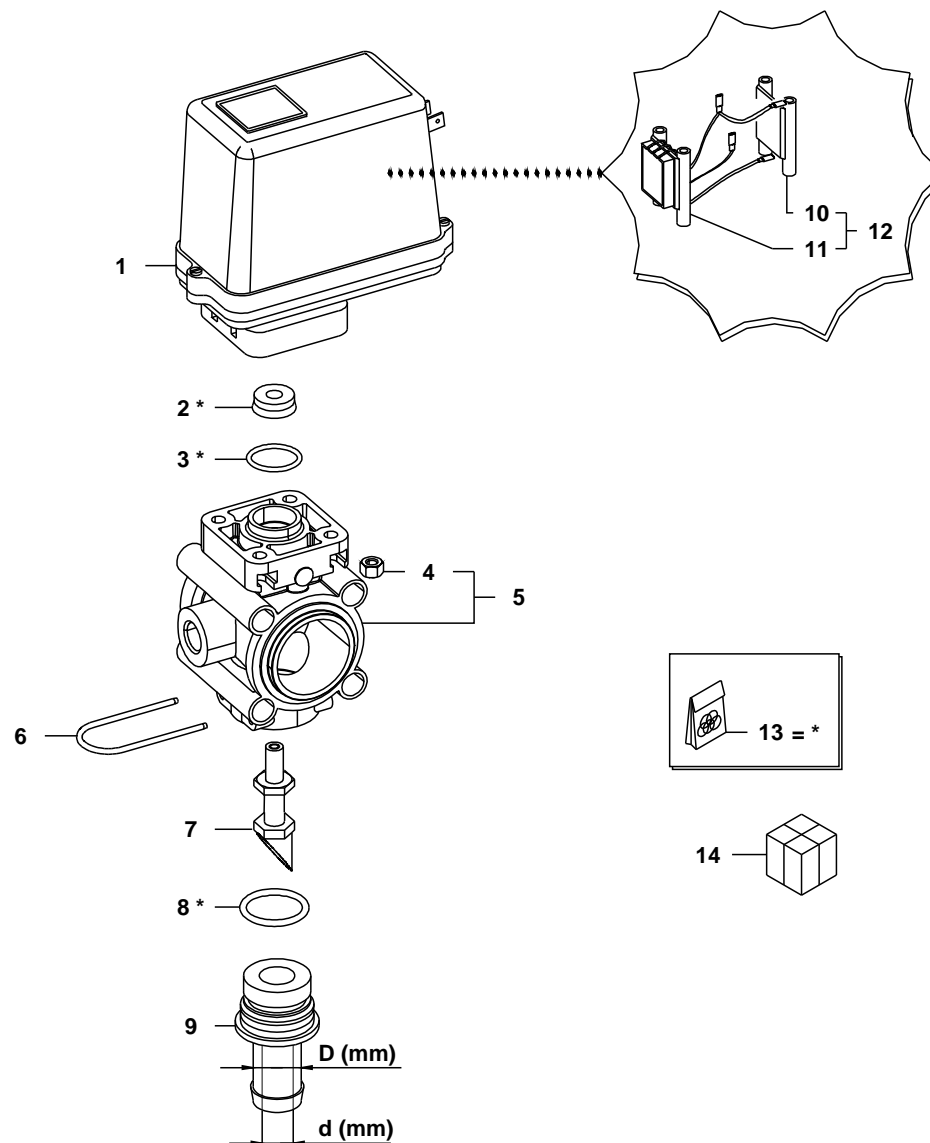

| | | |
|----|----------------|-------------|
| 1 | GGA004653925 | |
| 2 | GGA465900.180 | |
| 3 | GGA465900.060 | |
| 4 | A-B10232 | |
| 5 | A-4631001.010 | |
| 6 | GGA462300.040 | |
| 7 | A-463020.130 | GGA00463020 |
| 7 | GGA463022.130 | GGA00463022 |
| 7 | A-463024.130 | GGA00463024 |
| 8 | GGA465005.140V | |
| 9 | GGA463001.119 | d=14 D=19 |
| 9 | GGA463001.125M | d=14 D=25 |
| 9 | A-463022.113 | d=10 D=13 |
| 9 | A-463001.125 | d=16 D=25 |
| 10 | A-4652900.021 | |
| 11 | A-4652925.025 | |
| 12 | A-4652925020 | |
| 13 | GGA463020.500 | |
| 14 | GGA00463020 | 100 l/min |
| 14 | GGA00463022 | 60 l/min |
| 14 | GGA00463024 | 150 l/min |

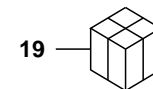
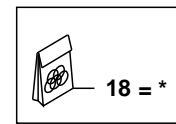
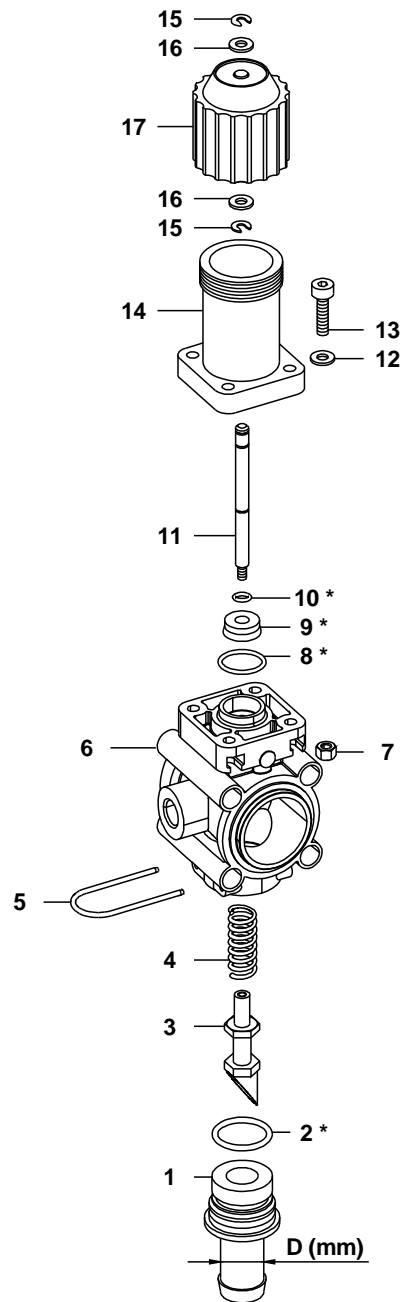

| | | |
|----|----------------|---------------|
| 1 | GGA463001.125M | D=25 (463070) |
| 1 | A- 463022.113 | D=13 (463072) |
| 1 | GGA463001.125 | D=25 (463074) |
| 2 | GGA465005.140V | |
| 3 | A- 463020.130 | GGA00463070 |
| 3 | GGA463022.130 | GGA00463072 |
| 3 | A- 463024.130 | GGA00463074 |
| 4 | A- 471202.055 | |
| 5 | GGA462300.040 | |
| 6 | A- 4631001.010 | |
| 7 | A- B10232 | |
| 8 | GGA465900.060 | |
| 9 | GGA465900.180 | |
| 10 | A- G11019V | |
| 11 | A- 463070.140 | |
| 12 | A- B202E0 | |
| 13 | GGA00V1C23I | |
| 14 | A- 463070.060 | |
| 15 | A- B352D0 | |
| 16 | A- B202FI | |
| 17 | GGA463070.050 | |
| 18 | A- 463070.500 | |
| 19 | GGA00463070 | 100 l/min |
| 19 | GGA00463072 | 60 l/min |
| 19 | GGA00463074 | 150 l/min |

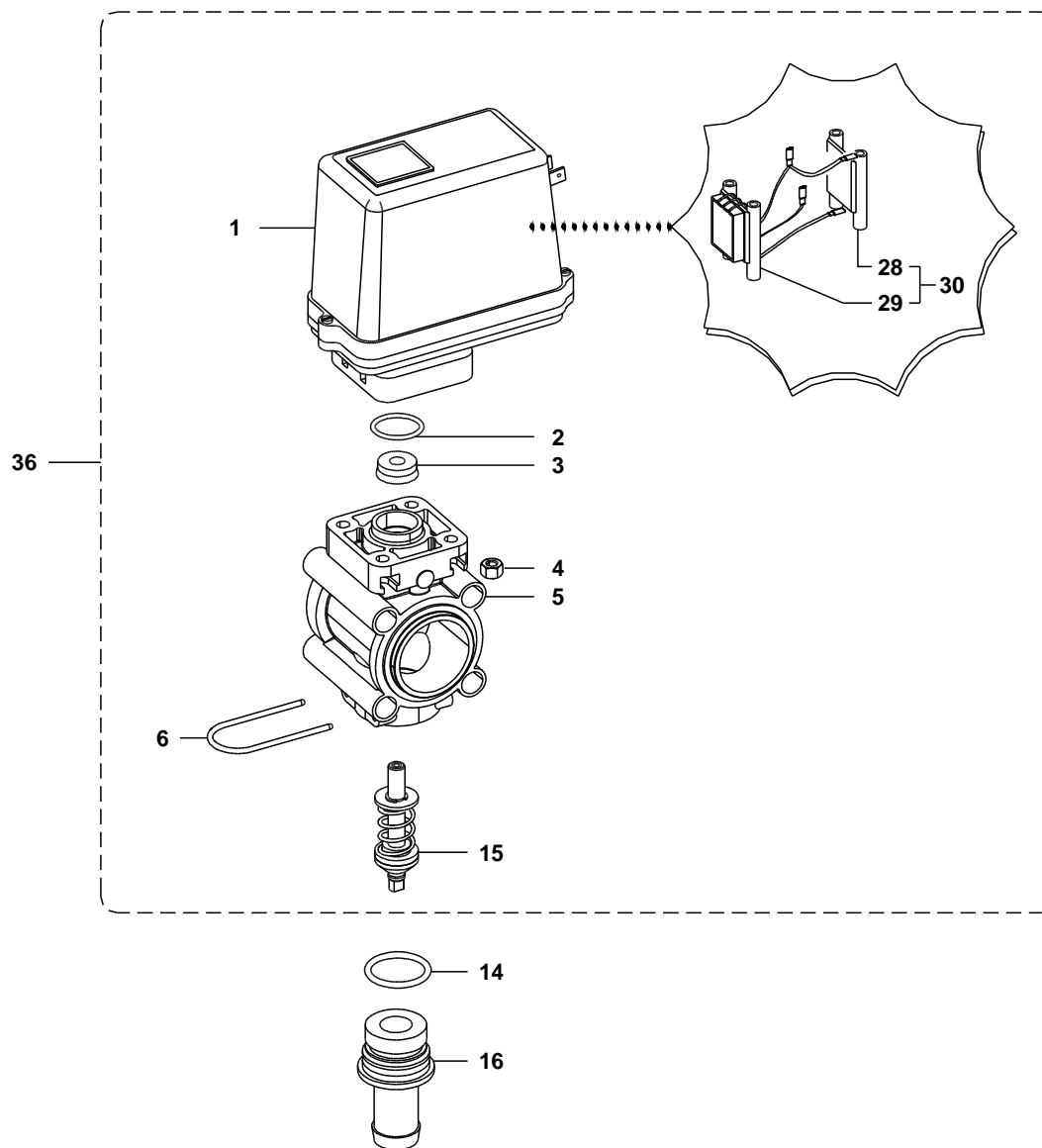

| | | |
|----|----------------|---------|
| 1 | BG018867 | |
| 1 | BG004017 | "Velox" |
| 2 | GGA465900.060 | |
| 3 | GGA465900.180 | |
| 4 | A- B10232 | |
| 5 | A- 4630001.010 | |
| 6 | GGA462300.040 | |
| 14 | GGA465005.140V | |
| 15 | GGA463001.550 | |
| 16 | GGA463001.110 | D=10mm |
| 16 | GGA463001.113 | D=13mm |
| 16 | GGA463001.116 | D=16mm |
| 16 | GGA463001.119 | D=19mm |
| 16 | GGA463001.125M | D=25mm |
| 28 | A- 4652900.021 | |
| 29 | A- 4652900.025 | |
| 30 | GGA4652900.020 | |
| 36 | A- 463001.910 | |
| 36 | A- 463001S.910 | "Velox" |

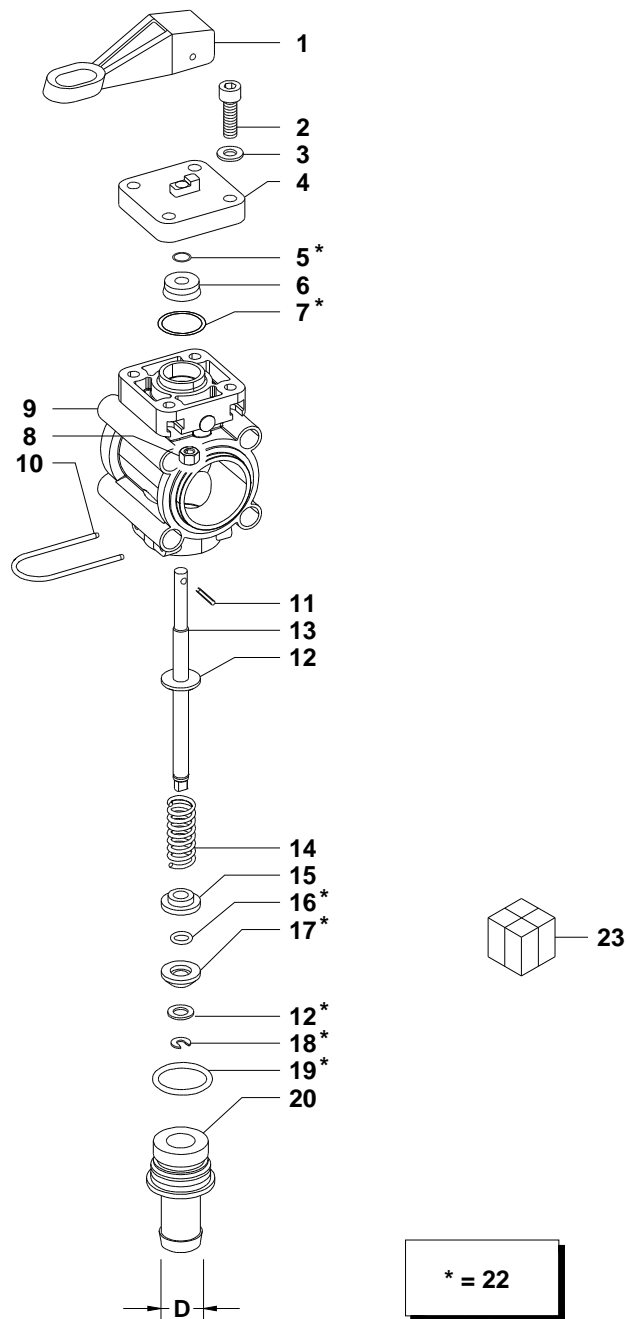

| | | |
|----|----------------|----------|
| 1 | GGA463051.140 | |
| 2 | A- V1C13I | |
| 3 | A- B201E0 | |
| 4 | A- 463051.130 | |
| 5 | A- G11019V | |
| 6 | GGA465900.180 | |
| 7 | GGA465900.060 | |
| 8 | A- B10132 | |
| 9 | BB602463001010 | |
| 10 | GGA462300.040 | |
| 11 | A- B4023H | |
| 12 | A- B202G0 | |
| 13 | A- 463051.040 | |
| 14 | A- 463051.050 | |
| 15 | BB602463001030 | |
| 16 | GGA465910.070V | |
| 17 | GGA463001.060 | |
| 18 | A- B352D0 | |
| 19 | GGA465005.140V | |
| 20 | BG019226 | D= 10 mm |
| 20 | BG010589 | D= 13 mm |
| 20 | GGA463001.116 | D= 16 mm |
| 20 | GGA463001.119 | D= 19 mm |
| 20 | GGA463001.125M | D= 25 mm |
| 22 | A- 463051.500 | |
| 23 | GGA00463051 | |

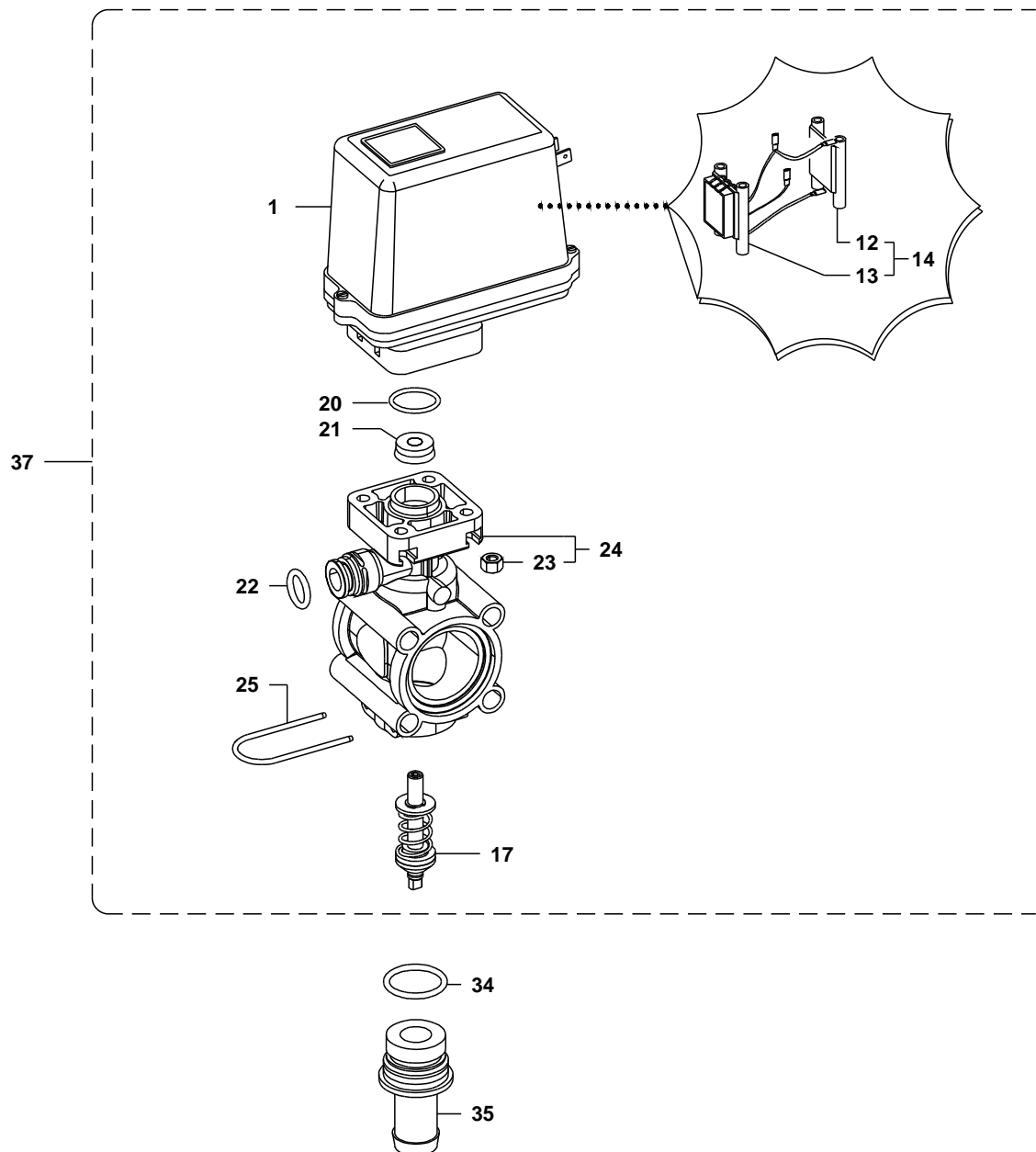

| | | |
|----|----------------|----------|
| 1 | BG018867 | |
| 1 | BG004017 | "Velox" |
| 12 | A- 4652900.021 | |
| 13 | A- 4652900.025 | |
| 14 | GGA4652900.020 | |
| 20 | GGA465900.060 | |
| 21 | GGA465900.180 | |
| 22 | A- 004352.050V | |
| 23 | A- B10232 | |
| 24 | GGA463011.010 | |
| 25 | GGA462300.040 | |
| 33 | BG009269 | |
| 34 | GGA465005.140V | |
| 35 | GGA463001.110 | D= 10 mm |
| 35 | GGA463001.113 | D= 13 mm |
| 35 | GGA463001.116 | D= 16 mm |
| 35 | GGA463001.119 | D= 19 mm |
| 35 | GGA463001.125M | D= 25 mm |
| 37 | A- 463011.910 | |
| 37 | A- 463011S.910 | "Velox" |

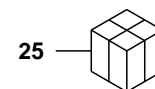
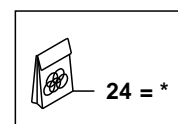
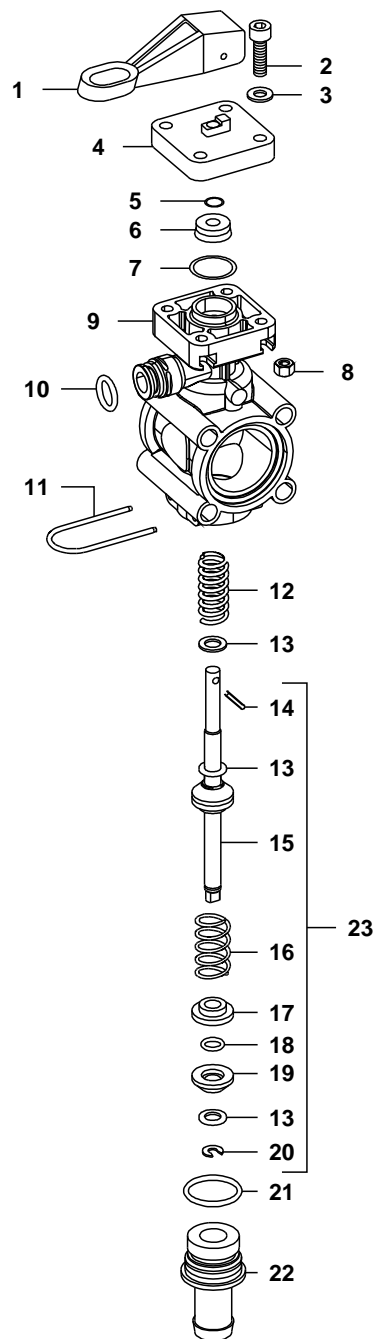

| | | |
|----|----------------|----------------|
| 1 | GGA463051.140 | |
| 2 | A- V1C13I | |
| 3 | A- B201E0 | |
| 4 | A- 463051.130 | |
| 5 | A- G11019V | |
| 6 | GGA465900.180 | |
| 7 | GGA465900.060 | |
| 8 | A- B10132 | |
| 9 | A- 4630011.010 | |
| 10 | A- 004352.050V | |
| 11 | GGA462300.040 | |
| 12 | A- 463051.050 | |
| 13 | A- B202G0 | |
| 14 | A- B4023H | |
| 15 | A- 463061.040 | |
| 16 | A- 463001.050 | |
| 17 | A- 463001.030 | |
| 18 | GGA465910.070V | |
| 19 | GGA463001.060 | |
| 20 | A- B352D0 | |
| 21 | GGA465005.140V | |
| 22 | GGA463001.110 | D=10 mm |
| 22 | GGA463001.113 | D=13 mm |
| 22 | GGA463001.116 | D=16 mm |
| 22 | GGA463001.119 | D=19 mm |
| 22 | GGA463001.125M | D=25 mm |
| 23 | A- 463061.550 | |
| 24 | A- 463061.500 | |
| 25 | GGA00463061 | |

FILTRI IN LINEA FLANGIATI 463 - FLANGED LINE FILTERS FOR 463 SERIES
FILTRES BRIDES EN LIGNE POUR SERIE 463 - FILTROS EN LINEA PARA BRIDAS 463
FLANSCH-DRUCKFILTER FÜR SERIE 463 - FILTROS EM LINHA FLANGEADOS POR SERIE 463

SERIES

326

3269113-m00

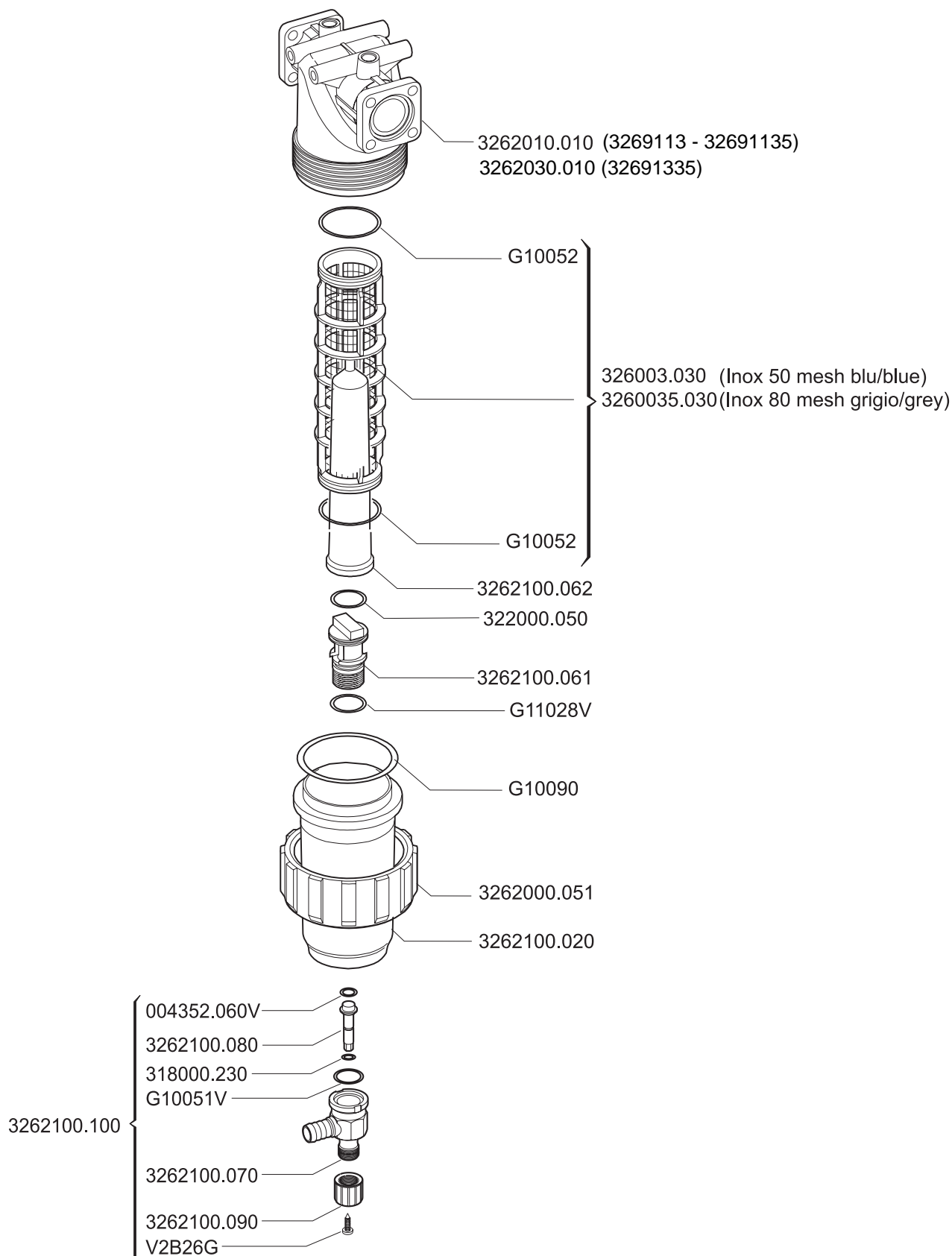

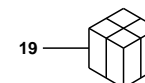
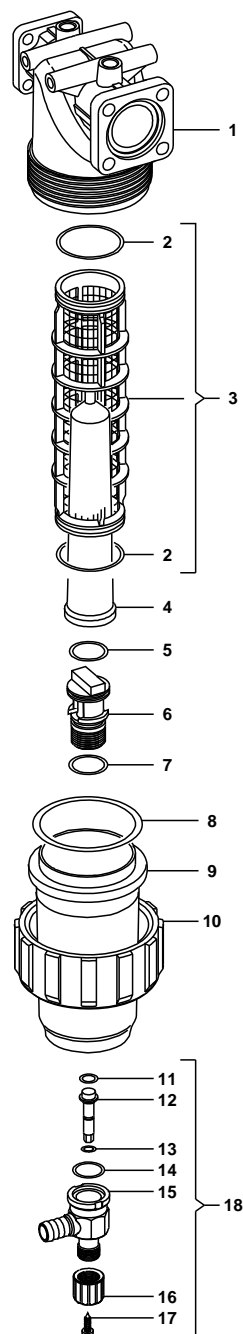

| | | |
|----|-----------------|---------------------|
| 1 | A- 3262020.010 | IN 463-F; OUT 473-M |
| 1 | A- 3262030.010 | IN 473-F; OUT 463-M |
| 2 | GGA00G10052 | |
| 3 | A- 326003.030 | Blu / Blue |
| 3 | GGA3260035.030 | Grigio / Grey |
| 4 | A- 3262100.062 | |
| 5 | GGA322000.050 | |
| 6 | A- 3262100.061 | |
| 7 | GGA466005.140V | |
| 8 | GGA00G10090 | |
| 9 | A- 3262100.020. | |
| 10 | GGA3262000.050 | |
| 11 | A- 004352.060V | |
| 12 | GGA3262100.080 | |
| 13 | A- 318000.230 | |
| 14 | GGA00G10051V | |
| 15 | GGA3262100.070 | |
| 16 | A- 3262100.090 | |
| 17 | GGA00V2B26G | |
| 18 | GGA3262100.100 | |
| 19 | BG017298 | |