

**IRRORATORE SEMOVENTE**  
SELF-PROPELLED SPRAYER - SELBSTFAHRENDES SPRITZGERÄT  
PULVÉRISATEUR AUTOMOTEUR - PULVERIZADOR AUTOMOTOR

## **GRIMPEUR 3000 - 3500MC**

<div></div> <div></div> <div></div> <div></div> <div></div> <div></div> <div></div> <div></div>	<b>2</b> <b>03-2012</b>
Matricola - Serial number Seriennummer - Numéro de matricule - Matricula	Edizione - Edition Auflage - Édition - Edición

**Catalogo parti di ricambio**  
Spare parts catalogue  
Ersatzteilkatalog  
Catalogue des pièces de rechange  
Catálogo de las partes de recambio



**■** Mediante el índice descriptivo situado al inicio de la sección es posible localizar la tabla en la que se representa el detalle que interesa.

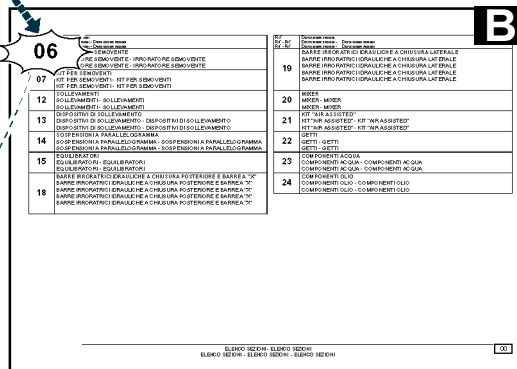

**B** La lista reproduce las secciones de los grupos que componen el equipo.

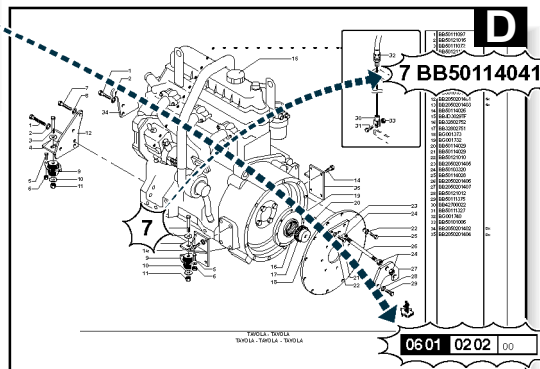

**D** En la tabla es posible localizar el detalle que interesa al que se asocia el código de pedido citado en la tabla de al lado.

**NORME PER LE ORDINAZIONI - RULES FOR ORDERING**  
**VORGABEN FÜR BESTELLUNGEN - NORMES POUR LA PASSATION DES COMMANDES - NORMAS PARA LOS PEDIDOS**

Effettuare le ordinazioni compilando la scheda con le seguenti indicazioni:

- Modello macchina
- N° Matricola (vedi targhetta di identificazione)
- Mittente
- N° Tavola
- N° di riferimento del particolare
- N° di codice del particolare
- Quantità richiesta
- Eventuale sigla/specifica tecnica
- Modo di spedizione

**Per effettuare l'ordine di componenti elettronici e/o altri componenti dei quali sia identificabile il costruttore, fornire quest'ultimo e la sigla. Fare particolare attenzione ai ricambi che si identificano con altri simboli.**

Make your orders by filling in the form with the following information:

- Machine model
- Serial no. (see identification plate)
- Sender
- Table no.
- Part reference no.
- Part code no.
- Quantity requested
- Name/technical specification, if any
- Means of shipment

**In making an order for electronic components and/or other components the manufacturer of which can be identified, please provide it and the trade name. Pay special attention to spare parts that are identified with other symbols.**

Pour passer les commandes, remplir la fiche en indiquant les informations ci-dessous :

- Modèle équipement
- N° de matricule (voir plaquette d'identification)
- Expéditeur
- N° Planche
- N° de référence de la pièce
- N° de code de la pièce
- Quantité demandée
- Sigle éventuel/spécification technique
- Mode de livraison

**Pour commander des composants électroniques et/ou d'autres composants dont le fabricant est facilement identifiable, communiquer ses coordonnées, ainsi que leur sigle. Les pièces de rechange identifiées par d'autres symboles méritent une attention particulière.**

Die Bestellungen erfolgen mit der Karte, die mit den folgenden Angaben ausgefüllt wird:

- Maschinenmodell
- Seriennummer (siehe Kennplatte)
- Absender
- Tafelnummer
- Bezugsnummer des Teils
- Codenummer des Teils
- Erforderliche Menge
- Eventuelle Abkürzung/technische Spezifikation
- Versandart

**Für die Ausführung von Aufträgen von elektronischen Bestandteilen und/oder von Teilen, deren Hersteller bekannt ist, ist jeweils der Hersteller und die Abkürzung anzugeben. Bei Ersatzteilen, die durch andere Symbole identifiziert werden, ist besondere Aufmerksamkeit geboten.**

Efectuar los pedidos rellenando la ficha con las siguientes indicaciones:

- Modelo máquina
- N.º Matricula (véase placa de identificación)
- Remitente
- N.º Tabla
- N.º de referencia del detalle
- N.º de código del detalle
- Cantidad solicitada
- Eventual sigla/especificación técnica
- Forma de envío

**Para efectuar el pedido de componentes electrónicos y/o otros componentes de los que sea identificable el constructor, facilitar el nombre del constructor y la sigla. Preste una atención particular a los recambios que se identifican con otros símbolos.**

**INFORMAZIONI UTILI - HELPFUL INFORMATION**  
**NÜTZLICHE INFORMATIONEN - INFORMATIONS UTILES - INFORMACIONES ÚTILES**

**Simboli**  
Symbols  
Symbole  
Symboles  
Símbolos

**Specifiche tecniche e abbreviazioni**  
Technical specifications and abbreviations  
Technische Spezifikationen und Abkürzungen  
Spécifications techniques et abréviations  
Especificaciones técnicas y abreviaciones

**N° di codice**

Code no.  
Codenummer  
N° de code  
N.º de código

**N° di riferimento**

Reference no.  
Bezugsnummer  
N° de référence  
N.º de referencia

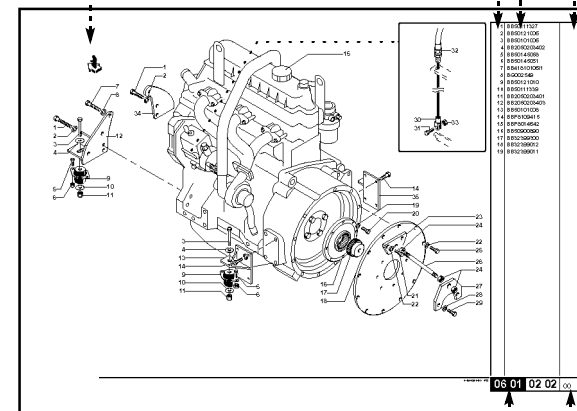

**N° di tavola**

Table no.  
Tafelnummer  
N° de planche  
N.º de tabla

**N° di edizione tavola**

Table edition no.  
Auflagennummer Tafel  
N° d'édition planche  
N.º de edición tabla



Modello  
Model - Modell  
Modèle - Modelo

N° Matricola  
Serial no. - Seriennummer  
N° de matricule - N.º Matricula

Mittente  
Sender - Auftraggeber  
Expéditeur - Remetente

Trasporto a mezzo  
Transport by - Transportmittel  
Transport par - Transporte mediante

Resa  
Delivery - Auslieferung  
Livraison - Devolución

☐ **vettore**  
carrier - Transportunternehmen  
transporteur - transportista

☐ **mittente**  
sender - Absender  
expéditeur - remitente

☐ **destinatario**  
recipient - Empfänger  
destinataire - destinatario

☐ **franco fabbrica**  
ex-works - frei ab Werk  
départ usine - franco fábrica

☐ **franco c/addebito**  
carriage paid (charged in the invoice) - frei mit Lastschrift  
franco de port (débité dans la facture) - franco con adeudo







☐ **franco destino**  
free at destination - frei Bestimmungsort  
franco destination - franco destino

☐ .....

(come indicato all'art. 6 delle Condizioni Generali di Vendita della Bargam riportate a tergo, se non diversamente specificato la resa è franco fabbrica, ed i rischi del trasporto sono sempre a carico esclusivo dell'Acquirente, anche se la merce viaggia franco destino.) - (As indicated in art. 6 of the Bargam General Terms of Sale given on the back, delivery is ex-works unless otherwise specified and the transport's risks are always to the exclusive charge of the Buyer, even if the goods travel free at destination.) - (wie in Art. 6 der Allgemeinen Verkaufsbedingungen der Firma Bargam auf der Rückseite angegeben, erfolgt die Auslieferung, wenn keine anderslautenden Angaben vorliegen, frei ab Werk und die Transportrisiken gehen stets und ausschließlich zu Lasten des Käufers, auch wenn die Ware frei Bestimmungsort versandt wird.) - (conformément à l'art. 6 des Conditions Générales de Vente de Bargam figurant au verso et sauf convention contraire, la livraison s'entend départ usine, et les risques de transport sont toujours et exclusivement à la charge de l'Acquéreur, même si les marchandises sont envoyées franco destination). - (tal como se indica en el artículo 6 de las Condiciones Generales de Venta de la Bargam que se citan en la parte de atrás, si no se especifica de forma diversa la devolución es con entrega en fábrica, y los riesgos del transporte son siempre a cargo del comprador, aunque la mercancía viaje con entrega en el destino.)

**Per richieste e ordinazioni, rivolgersi all'agente di zona o direttamente a:**  
For requests and orders, contact the area agent or apply directly to:  
Für Anfragen und Bestellungen wendet man sich an den Gebietsvertreter oder direkt an:  
Pour toute nécessité d'informations supplémentaires ou de commande, adressez-vous à votre agent de zone ou directement à :  
Para reclamaciones y pedidos, contactar con el agente de zona o directamente con:

N° tav. Table no. Tafelnummer N° Table N.º tab.	N° rif. Ref. no. Bezugsnummer N° Réf. N.º ref.	N° codice Code no. Codenummer N° code N.º código	Quantità Quantity Menge Quantité Cantidad	Sigla/Specifica tecnica Name/Technical specification Abkürzung/technische Spezifikation Sigle/Spécification technique Sigla/Especificación técnica

 <b>Note generali</b> General notes Allgemeine Hinweise Notes générales Notas generales	<b>ALT Altezza da terra</b> Height from ground Bodenhöhe Hauteur au sol Distancia del suelo	<b>CRG Carreggiata</b> Track Spurbreite Voie Carril
 <b>Insieme di particolari non forniti separatamente</b> Whole of parts not supplied separately Gesamtheit der Teile, die nicht separat geliefert werden Ensemble des pièces non fournies séparément Conjunto de detalles que no se suministran por separado	<b>ANT Anteriore</b> Front Vorne Avant Anterior	<b>CSP Con sospensione posteriore</b> With rear suspensions Mit Vorderaufhängung Avec suspension postérieur Con suspensión posterior
 <b>Continua da pagina precedente/successiva</b> Continues from previous/next page Fortsetzung von/auf voriger/nächster Seite Suite page précédente/succcessive Continuación de la página anterior/siguiente	<b>AVC Avvolgitubo su cofano</b> Hose reel on hood Schlauchhaspel auf Haube Tambour à tuyau sur le capot Carrete para la manga sobre capó	<b>DAC Doppio accumulatore</b> Double accumulator Doppelter Speicher Double accumulateur Doble acumulador
 <b>Codice di raggruppamento</b> Group code Gruppierungsnummer Code de groupement Código de grupo	<b>AVP Avvolgitubo su parafango</b> Hose reel on mud-guard Schlauchhaspel auf Kotflügel Tambour à tuyau sur le pare-boue Carrete para la manga sobre guardabarros	<b>Dx Particolare destro</b> Right part Teil rechts Pièce droite Detalle derecho
 <b>Riferimenti direzionali</b> Directional references Richtungsbezüge Références directionnelles Referencias direccionales	<b>BIR Barra irroratrice</b> Spraying boom Spritzgestänge Rampe Barra distribuidora	<b>KAAs Versione con Kit "Air Assisted"</b> Version with "Air Assisted" kit Version mit AIRASSISTED-Vorrichtung Version équipée de kit « Air Assisted » Versión con kit "Air Assisted"
 <b>Descrivere il componente</b>	<b>BNA Barra non ammortizzata</b> Non cushioned boom Gestänge ohne Stoßdämpfung Rampe non amortie Barra no amortiguada	<b>MTR Motore ruota</b> Wheel motor Motor Rad Moteur roue Motor rueda
<b>2RS Due ruote sterzanti</b>	<b>CER Cerniera</b> Hinge Scharnier Charnière Bisagra	<b>OPT Opzionale</b> Optional Zubehörteile auf Anfrage Accessoires Accesorios opcionales
<b>4RS Quattro ruote sterzanti</b>	<b>CLQ Versione per concimazione liquida</b> Liquid fertilization version Version für Flüssigdünger Variante pour la fumure liquide Versión para abonado líquido	<b>PMP Pompa</b> Pump Pumpe Pompe Bomba

<b>POS</b>	<b>Posizioni</b> Positions Positionen Positions Posiciones
<b>PST</b>	<b>Posteriore</b> Rear Hinten Arrière Posterior
<b>RCA</b>	<b>Regolazione da cabina</b> Adjustment from cabin Einstellung über Kabine Réglage depuis la cabine Regulación de la cabina
<b>RMA</b>	<b>Regolazione manuale</b> Manual adjustment Manuelle Einstellung Réglage manuel Regulación manual
<b>SAT</b>	<b>Sospensioni attive</b> Active suspensions Aktive Aufhängungen Suspensions Actives Suspensión activa
<b>SDR</b>	<b>Supporto dritto</b> Upright support Gerade Halterung Support droit Soporte recto
<b>Sx</b>	<b>Particolare sinistro</b> Left part Teil links Pièce gauche Detalle izquierdo
<b>SMC</b>	<b>Sedile meccanico</b> Mechanical seat Siège mécanique Mechanischer Sitz Asiento mecánico

<b>SPN</b>	<b>Sedile pneumatico</b> Pneumatic seat Pneumatischer Sitz Siège pneumatique Asiento neumático
<b>SSP</b>	<b>Senza sospensione posteriore</b> With front suspensions Mit Hintenaufhängung Avec suspension antérieur Con suspensión anterior
<b>STD</b>	<b>Standard</b> Standard Standard Standard Standard
<b>VAR</b>	<b>Variante</b> Version Variante Variante Variante
<b>VER</b>	<b>Versione</b> Version Version Variante Versión

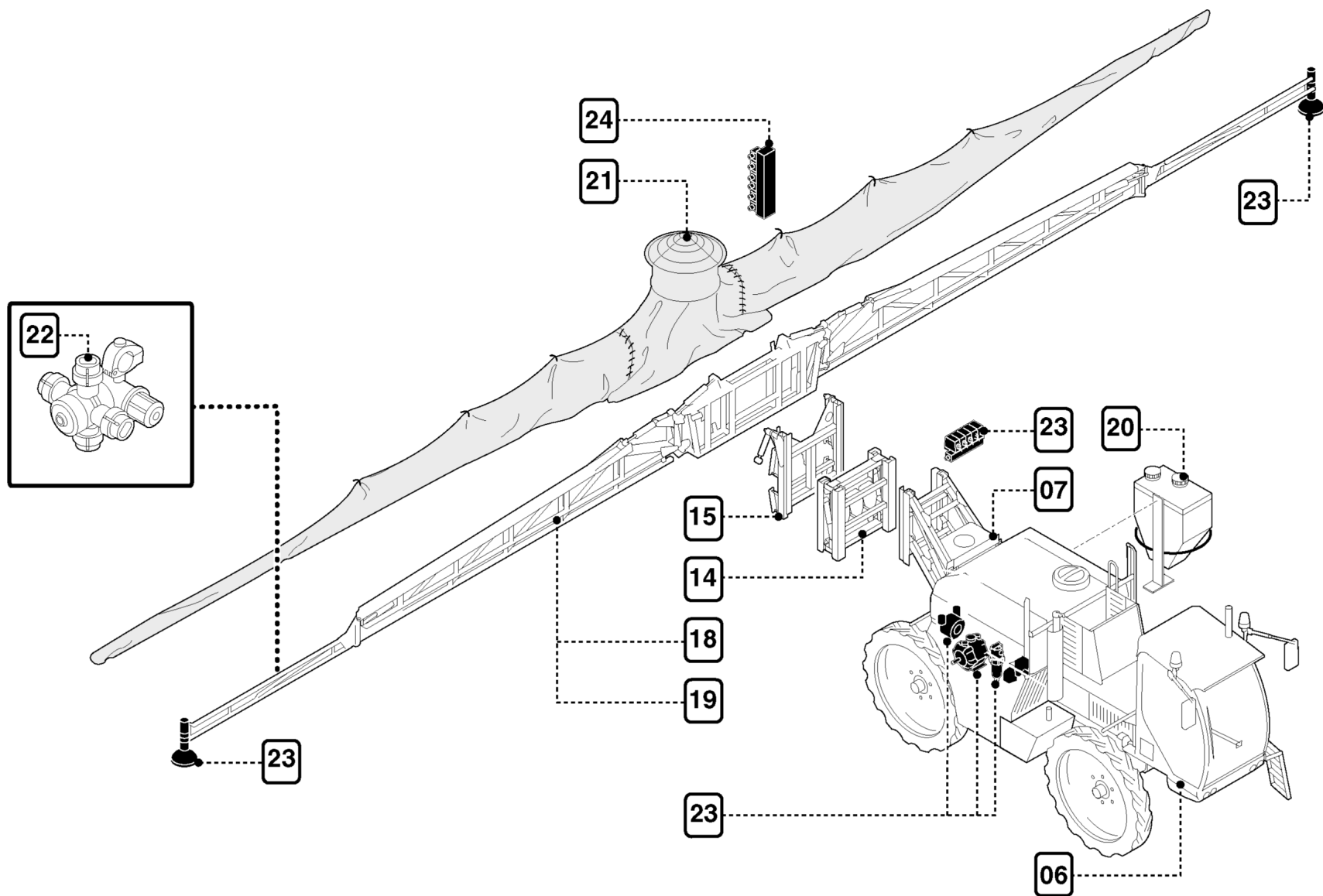

<i>Rif</i> <i>Ref. - Bez.</i> <i>Réf. - Ref.</i>	<i>Descrizione gruppi</i> <i>Description of units - Beschreibung der Gruppen</i> <i>Description des groupes - Descripción grupos</i>
<b>06</b>	<b>IRRORATORE SEMOVENTE BASE</b> BASIC SELF-PROPELLED SPRAYER - SELBSTFAHRENDES BASISPRITZGERÄT PULVÉRISATEUR AUTOMOTEUR DE BASE - PULVERIZADOR AUTOMOTOR BASE
<b>07</b>	<b>ALLESTIMENTO IRRORATORE SEMOVENTE</b> SELF-PROPELLED SPRAYER TOOLING AUSRÜSTUNG SELBSTFAHRENDES SPRITZGERÄT MISE EN PLACE DU PULVÉRISATEUR AUTOMOTEUR EQUIPAMIENTO PULVERIZADOR AUTOMOTOR
<b>12</b>	<b>SOLLEVAMENTO</b> HEIGHT ADJUSTMENT - HÖHENVERSTELLUNG RELEVAGE - LEVANTAMIENTO
<b>14</b>	<b>SOSPENSIONI A PARALLELOGRAMMA</b> PARALLELOGRAM SHOCK ABSORBERS - PARALLELOGRAMMAUFHÄNGUNG SUSPENSION À PARALLÉLOGRAMME - SUSPENSIÓN DE PARALELOGRAMO
<b>15</b>	<b>EQUILIBRATORI</b> SELF-LEVELLING DEVICES - TRAPEZPENDEL BALANCIERS - EQUILIBRADORES
<b>18</b>	<b>BARRE IRRORATRICI IDRAULICHE A CHIUSURA POSTERIORE E BARRE A "X"</b> REAR FOLDING HYDRAULIC SPRAYER BOOMS AND "X" BOOMS HINTEN ZUSAMMENKLAPPBARES HYDRAULISCHE SPRITZGESTÄNGE UND X- FÖRMIG ANGELEGTES GESTÄNGE RAMPES HYDRAULIQUES À REPLIEMENT ARRIÈRE ET RAMPES " X " BARRAS DISTRIBUIDORAS HIDRÁULICAS CON PLEGADURA POSTERIOR Y BAR- RAS EN FORMA DE "X"

<i>Rif</i> <i>Ref. - Bez.</i> <i>Réf. - Ref.</i>	<i>Descrizione gruppi</i> <i>Description of units - Beschreibung der Gruppen</i> <i>Description des groupes - Descripción grupos</i>
<b>19</b>	<b>BARRE IRRORATRICI IDRAULICHE A CHIUSURA LATERALE</b> SIDE FOLDING HYDRAULIC SPRAYER BOOMS SEITLICH ZUSAMMENKLAPPBARES HYDRAULISCHES SPRITZGESTÄNGE RAMPES HYDRAULIQUES À REPLIEMENT LATÉRAL BARRAS DISTRIBUIDORAS HIDRÁULICAS CON PLEGADURA LATERAL
<b>20</b>	<b>MIXER</b> MIXER - EINSPÜLSCHLEUSE MÉLANGEUR - MEZCLADOR
<b>21</b>	<b>KIT "AIR ASSISTED"</b> AIR ASSISTED KIT - AIRASSISTED-VORRICHTUNG KIT " AIR ASSISTED " - KIT "AIR ASSISTED"
<b>22</b>	<b>GETTI</b> JETS - DÜSENTRÄGER BUSES - BOQUILLAS
<b>23</b>	<b>COMPONENTI IMPIANTO ACQUA</b> WATER SYSTEM COMPONENTS - TEILE WASSERANLAGE COMPOSANTS INSTALLATION D'EAU - COMPONENTES INSTALACIÓN AGUA
<b>24</b>	<b>COMPONENTI IMPIANTO OLIO</b> OIL SYSTEM COMPONENTS TEILE ÖLANLAGE COMPOSANTS INSTALLATION D'HUILE COMPONENTES INSTALACIÓN ACEITE

Rif. Ref. - Bez.	Descrizione gruppi - Description of units - Beschreibung der Gruppen Description des groupes - Descripción grupos
	<b>TELAIO, BASAMENTO, STRUTTURA MACCHINA</b> FRAME, BED, MACHINE STRUCTURE RAHMEN, UNTERGESTELL, TRAGWERK CHÂSSIS, BÂTI, STRUCTURE MACHINE BASTIDOR, BANCADA, ESTRUCTURA EQUIPO
06020101	<b>Telaio</b> Frame Rahmen Châssis Bastidor
06020102	<b>Pedane e pannelli</b> Footboards and panels Trittbretter und Platten Marchepieds et panneaux Estribos y paneles
06060102	<b>Sollevamento a parallelogramma</b> Parallelogram lifting Parallelogramm-Höhenverstellung Relevage à parallélogramme Elevación de paralelogramo
	<b>MOTORIZZAZIONE E ALLESTIMENTO MOTORE</b> MOTOR DRIVE AND MOTOR SET-UP MOTORISIERUNG UND MOTORAUSRÜSTUNG MOTORISATION ET ÉQUIPEMENT MOTEUR MOTORIZACIÓN Y EQUIPAMIENTO MOTOR
06020201	<b>Cofano motore</b> Motor cover Motorhaube Capot moteur Caja motor
06020202	<b>Supporti e predisposizione pompa</b> Pump supports and prearrangement Halterungen und Pumpenaufnahme Supports et mise en place de la pompe Soportes y preparación bomba

Rif. Ref. - Bez.	Descrizione gruppi - Description of units - Beschreibung der Gruppen Description des groupes - Descripción grupos
06020203	<b>Raffreddamento</b> Cooling Kühlung Refroidissement Enfriamiento
06020204	<b>Filtro aria</b> Air filter Luftfilter Filtre à air Filtro aire
06020205	<b>Silenziatore e scarico</b> Silencer and exhaust Schalldämpfer und Auspuff Silencieux et décharge Silenciador y descarga
06020206	<b>Compressore aria condizionata</b> Conditioned air compressor Kompressor Klimaanlage Compresseur de climatisation Compresor aire acondicionado
06020207	<b>Serbatoio gasolio</b> Diesel fuel tank Dieseltank Réservoir gasoil Depósito de gasóleo
	<b>ASSALI, RUOTE, STERZO</b> AXLES, WHEELS, STEERING ACHSEN, RÄDER, LENKUNG ESSIEUX, ROUES, MÉCANISME DE DIRECTION EJES, RUEDAS, DIRECCIÓN
06020301	<b>Impianto sospensioni anteriori</b> Front shock absorber system Vordere Aufhängungen Installation suspensions avant Instalación suspensiones anteriores

Rif. Ref. - Bez.	Descrizione gruppi - Description of units - Beschreibung der Gruppen Description des groupes - Descripción grupos
06020302	<b>Impianto sterzo</b> Steering system Lenkanlage Installation mécanisme de direction Instalación dirección
06020303	<b>Martinetto sospensione anteriore</b> Front shock absorber jack Hubzylinder vordere Aufhängung Installation suspensions avant Gato suspensión anterior
06020304	<b>Ruote</b> Wheels Räder Roues Ruedas
06020305	<b>Supporto assali</b> Axle support Achse Halterung Support essieu Soport ejes
06020306	<b>Impianto sospensioni posteriori</b> Rear shock absorber system Hintere Aufhängungen Installation suspensions arrière Instalación suspensiones posteriores
06020307	<b>Martinetto sospensione posteriore</b> Rear shock absorber jack Hubzylinder hintere Aufhängung Vérin de la suspension arrière Gato suspensión posterior
06020308	<b>Impianto idraulico freno di servizio</b> Service brake hydraulic system Hydraulikanlage Betriebsbremse Installation hydraulique frein de service Instalación hidráulica freno de servicio

Rif. Ref. - Bez.	Descrizione gruppi - Description of units - Beschreibung der Gruppen Description des groupes - Descripción grupos
06020309	<b>Supporto assali</b> Axle support Achse Halterung Support essieu Soport ejes
06040316	<b>Martinetto sollevamento</b> Height adjustment jack Hubzylinder Höhenverstellung Vérin de relevage Gato elevación
	<b>TRASMISSIONE</b> TRANSMISSION ANTRIEB TRANSMISSION TRANSMISIÓN
06020401	<b>Assale anteriore</b> Front axle Vorderachse Essieu avant Eje anterior
06020411	<b>Impianto trasmissione idrostatica</b> Hydrostatic transmission system Anlage Hydrogetriebe Installation de transmission hydrostatique Instalación transmisión hidrostática
06020412	<b>Impianto idraulico comandi</b> Hydraulic system of controls Hydraulikanlage Steuerungen Installation hydraulique commandes Instalación hidráulica mandos
06020414	<b>Impianto idraulico freno di servizio</b> Service brake hydraulic system Hydraulikanlage Betriebsbremse Installation hydraulique frein de service Instalación hidráulica freno de servicio

Rif. Ref. - Bez.	Descrizione gruppi - Description of units - Beschreibung der Gruppen Description des groupes - Descripción grupos
06020415	<b>Assale posteriore</b> Rear axle Hinterachse Essieu arrière Eje posterior
06020416	<b>Assale anteriore</b> Front axle Vorderachse Essieu avant Eje anterior
06020417	<b>Assale posteriore</b> Rear axle Hinterachse Essieu arrière Eje posterior
	<b>IMPIANTI IDRAULICI BASE</b> BASIC HYDRAULIC SYSTEMS BASIS-HYDRAULIKANLAGEN INSTALLATIONS HYDRAULIQUES DE BASE INSTALACIONES HIDRÁULICAS BASE
06020501	<b>Serbatoio olio</b> Oil tank Öltank Réservoir à huile Depósito aceite
06020502	<b>Impianto idraulico pompa Gr. 3</b> Pump hydraulic system Gr. 3 Hydraulikanlage Pumpe Gr. 3 Installation hydraulique pompe Gr. 3 Instalación hidráulica bomba Gr. 3
06020503	<b>Impianto idraulico pompa Gr. 2</b> Pump hydraulic system Gr. 2 Hydraulikanlage Pumpe Gr. 2 Installation hydraulique pompe Gr. 2 Instalación hidráulica bomba Gr. 2

Rif. Ref. - Bez.	Descrizione gruppi - Description of units - Beschreibung der Gruppen Description des groupes - Descripción grupos
06020503	<b>Impianto idraulico pompa Gr. 2</b> Pump hydraulic system Gr. 2 Hydraulikanlage Pumpe Gr. 2 Installation hydraulique pompe Gr. 2 Instalación hidráulica bomba Gr. 2
06020504	<b>Impianto idraulico comandi barra irroratrice</b> Hydraulic unit for spraying boom controls Hydraulik-Steueranlage Spritzgestänge Installation hydraulique commandes de rampe Instalación hidráulica control barra distribuidora
06020506	<b>Impianto idraulico ventilatore per manica aria</b> Hydraulic system for air hose fan Hydraulikanlage Gebläse für Luftförderschlauch Installation hydraulique ventilateur pour manche d'air Instalación hidráulica ventilador para manga de aspiración del aire
06020508	<b>Impianto idraulico sollevamento scaletta</b> Ramp lifting hydraulic system Hydraulikanlage Höhenverstellung Anstiegsleiter Installation hydraulique relevage échelle Instalación hidráulica de elevación escalera
06020510	<b>Impianto idraulico pompa acqua</b>
06020514	<b>Impianto idraulico raffreddamento olio</b> Oil cooling hydraulic system Hydraulikanlage Ölkühlung Installation hydraulique de refroidissement de l'huile Instalación hidráulica enfriamiento aceite
06020516	<b>Impianto idraulico sollevamento a parallelogramma</b> Parallelogram lifting hydraulic system Hydraulikanlage Parallelogramm-Höhenverstellung Installation hydraulique relevage à parallélogramme Instalación hidráulica elevación de paralelogramo



Rif. Ref. - Bez.	Descrizione gruppi - Description of units - Beschreibung der Gruppen Description des groupes - Descripción grupos
06110511	<b>Martinetto sollevamento scaletta</b> Ramp lifting jack Hubzylinder Höhenverstellung Anstiegsleiter Vérin de relevage échelle Gato de elevación escalera
06120511	<b>Martinetto sollevamento a parallelogramma</b> Parallelogram lifting jack Hubzylinder Parallelogramm-Höhenverstellung Vérin de relevage à parallélogramme Gato de elevación de paralelogramo
	<b>ORGANI E UNITÀ PER LAVORAZIONE PRODOTTO</b> PRODUCT PROCESSING COMPONENTS AND UNITS TEILE UND EINHEITEN FÜR DIE PRODUKTVERARBEITUNG ÉLÉMENTS ET UNITÉS DE TRANSFORMATION DU PRODUIT ÓRGANOS Y UNIDADES PARA LA ELABORACIÓN DEL PRODUCTO
06020901	<b>Avvolgitubo idraulico</b> Hydraulic hose reel Hydraulische Schlauchhaspel Tambour à tuyau hydraulique Carrete para la manga hidráulico
	<b>POSTO GUIDA E COMANDI</b> DRIVER'S SEAT AND CONTROLS FAHRERSITZ UND STEUERUNGEN POSTE DE CONDUITE ET COMMANDES PUESTO DE GUÍA Y MANDOS
06021101	<b>Cabina</b> Driver's cab Kabine Cabine Cabina
06141105	<b>Acceleratore e leva avanzamento</b> Accelerator and forward speed lever Fahrpedal und Betriebshebel Accélérateur et levier avance Acelerador y palanca de avance

Rif. Ref. - Bez.	Descrizione gruppi - Description of units - Beschreibung der Gruppen Description des groupes - Descripción grupos
	<b>PARTICOLARI E COMPONENTI ELETTRICI</b> ELECTRIC PARTS AND COMPONENTS ELEKTRISCHE BESTANDTEILE PIÈCES ET COMPOSANTS ÉLECTRIQUES DETALLES Y COMPONENTES ELÉCTRICOS
06021201	<b>Componenti impianto elettrico 1</b> Electric system 1 components Teile elektrische Anlage 1 Composants installation électrique 1 Componentes instalación eléctrica 1
06021202	<b>Componenti impianto elettrico 2</b> Electric system 2 components Teile elektrische Anlage 2 Composants installation électrique 2 Componentes instalación eléctrica 2

Rif. Ref. - Bez.	Descrizione gruppi - Description of units - Beschreibung der Gruppen Description des groupes - Descripción grupos
	<b>TUBO LIVELLO</b> LEVEL GAUGE FÜLLSTANDSROHR TUBE JAUGE TUBO NIVEL
07010301	<b>Tubo livello</b> Level gauge Füllstandsrohr Tube jauge Tubo nivel
	<b>AGITAZIONE SPECIALE IN CISTERNA</b> SPECIAL TANK MIXING CHAMBER TANKBRÜHEMISCHUNG AGITATION SPÉCIALE EN CUVE AGITACIÓN ESPECIAL EN EL TANQUE
07020301	<b>Agitazione speciale in cisterna</b> Special tank mixing chamber Tankbrühemischung Agitation spéciale en cuve Agitación especial en el tanque
	<b>LAVAGGIO INTERNO CISTERNA</b> TANK INSIDE WASHING TANKINNENREINIGUNG LAVAGE INTERNE CUVE LAVADO INTERNO TANQUE
07030201	<b>Lavaggio interno cisterna</b> Tank inside washing Tankinnenreinigung Lavage interne cuve Lavado interno tanque
	<b>IMPIANTO "ACQUA"</b> "WATER" SYSTEM WASSERANLAGE INSTALLATION "EAU" - INSTALACIÓN "AGUA" INSTALACIÓN "AGUA"

Rif. Ref. - Bez.	Descrizione gruppi - Description of units - Beschreibung der Gruppen Description des groupes - Descripción grupos
07040301	<b>Cisterna principale, valvola di scarico, valvola di sfiato</b> Main tank, drain valve, air valve Haupttank, Ablassventil, Entlüftungsventil Cuve principale, soupape de décharge, soupape de dégagement Tanque principal, válvula de descarga, válvula de escape
07040302	<b>Filtro aspirazione, valvole a sfera, collettore inox</b> Suction filter, ball valves, stainless steel manifold Saugkorb, Kugelventile, rostfreier Sammler Crépine d'aspiration, soupape à bille, collecteur inox Filtro de aspiración, válvulas de bolas, colector inoxidable
07040303	<b>Pompa distribuzione acqua, valvola regolazione massima pressione</b> Water supply pump, maximum pressure control valve Wasserzuleitungspumpe, Ventil zur Einstellung des Überdrucks Pompe à eau, contrôleur de pression maximale Bomba de distribución del agua, válvula de regulación de máxima presión
07040604	<b>Serbatoio lavaggio impianto, serbatoio lavamani</b> System washing tank, hand-washing tank Spültank der Anlage, Handwaschbehälter Réservoir lavage installation, réservoir lave-mains Depósito lavado instalación, depósito lavamanos
	<b>SPRAYCOMPUTER</b>
07051201	<b>Impianto distributore computerizzato "MULLER/TEE-JET"</b> "MULLER/TEE-JET" computerized control unit Computergesteuerte Armatur "MULLER/TEE-JET" Installation distributeur informatisé "MULLER/TEE-JET" Instalación distribuidor computadorizado "MULLER/TEE-JET"
07051202	<b>Spraycomputer "MULLER/TEE-JET", scatola derivazione acqua-olio</b> "MULLER/TEE-JET" Spraycomputer, water-oil connector block Spraycomputer "MULLER/TEE-JET", Abzweigdose Wasser-Öl Spraycomputer "MULLER/TEE-JET", boîte de dérivation eau/huile Spraycomputer "MULLER/TEE-JET", caja de derivación agua/aceite

Rif. Ref. - Bez.	Descrizione gruppi - Description of units - Beschreibung der Gruppen Description des groupes - Descripción grupos
	<b>POMPA AUTODESCANTE</b> SELF-PRIMING PUMP SELBSTSAUGENDE HILFSPUMPE POMPE AUTOMORÇANTE BOMBA AUTOCEBABLE
07070301	<b>400 lt/min</b> 400 lt/min 400 lt/min 400 lt/min 400 lt/min
	<b>POMPA ALTA PRESSIONE LAVAGGIO MACCHINA</b> MACHINE WASHING HIGH PRESSURE PUMP HOCHDRUCKPUMPE MASCHINENREINIGUNG POMPE HAUTE PRESSION LAVAGE ÉQUIPEMENT BOMBA DE ALTA PRESIÓN DE LAVADO MÁQUINA
07080901	<b>Impianto pompa alta pressione</b> High pressure pump system Anlage Hochdruckpumpe Installation pompe haute pression Instalación bomba alta presión
	<b>POMPA ACQUA CHIARA PER PULIZIA CONTENITORI</b> CLEAR WATER TANK WITH SYSTEM CLEANING DEVICE KLARWASSERPUMPE FÜR BEHÄLTERREINIGUNG POMPE D'EAU CLAIRE DE NETTOYAGE DES CUVES BOMBA INDEPENDIENTE PARA LA LIMPIEZA DEL LLENADOR DE PRODUCTO QUÍMICO
07090201	<b>Kit pompa acqua chiara per pulizia contenitori</b> Clear water tank kit with system cleaning device Kit Klarwasserpumpe für Behälterreinigung Kit pompe d'eau claire de nettoyage des cuves Kit bomba independiente para la limpieza del llenador de producto químico
	<b>POMPA SUPPLEMENTARE PER MISCELAZIONE IN CISTERNA</b> ADDITIONAL PUMP FOR TANK MIXING ZUSATZPUMPE FUER MISCHUNG IN BEHAELTER POMPE ADDITIONNELLE DE MELANGE DANS LA CUVE BOMBA SUPLETORIA PARA LA MEZCLA DEL PRODUCTO EN LA CISTERNA

Rif. Ref. - Bez.	Descrizione gruppi - Description of units - Beschreibung der Gruppen Description des groupes - Descripción grupos
07100101	<b>Kit pompa supplementare per miscelazione in cisterna</b> Additional pump kit for tank mixing Zusatzpumpe kit für Mischung in Behälter Kit pompe additionnelle de mélange dans la cuve Kit bomba supletoria para la mezcla del producto en la cisterna
07100201	<b>Kit pompa supplementare per miscelazione in cisterna (con agitatori)</b> Additional pump kit for tank mixing (with agitators) Zusatzpumpe kit für Mischung in Behälter (mit Rührstrahler) Kit pompe additionnelle de mélange dans la cuve (avec agitateurs) Kit bomba supletoria para la mezcla del producto en la cisterna (Con agitadores)

Rif. Ref. - Bez.	Descrizione gruppi - Description of units - Beschreibung der Gruppen Description des groupes - Descripción grupos
	<b>MIXER</b> MIXER EINSPÜLSCHLEUSE MÉLANGEUR MEZCLADOR
20070101	<b>Mixer</b> Mixer Einspülschleuse Mélangeur Mezclador

Rif. Ref. - Bez.	Descrizione gruppi - Description of units - Beschreibung der Gruppen Description des groupes - Descripción grupos

Rif. Ref. - Bez.	Descrizione gruppi - Description of units - Beschreibung der Gruppen Description des groupes - Descripción grupos
	<b>GETTI</b> <b>JETS</b> <b>DÜSENTRÄGER</b> <b>BUSES</b> <b>BOQUILLAS</b>
22060101	<b>Compact-Jet 3 vie</b> 3-way Compact-Jet Compact-Jet 3-Wege Compact-Jet 3 voies Compact-Jet 3 vías

Rif. Ref. - Bez.	Descrizione gruppi - Description of units - Beschreibung der Gruppen Description des groupes - Descripción grupos

Rif. Ref. - Bez.	Descrizione gruppi - Description of units - Beschreibung der Gruppen Description des groupes - Descripción grupos
	<b>TRACCIAFILE</b> FOAM MARKER SCHAUMMARKIERGERÄT TRACEUR À LA MOUSSE DISPOSITIVO DE HACER MARCAS CON LA ESPUMA
23010301	<b>Tracciafile</b> Foam marker Schaummarkiergerät Traceur à la mousse Dispositivo de hacer marcas con la espuma
	<b>POMPA DISTRIBUZIONE ACQUA</b> WATER SUPPLY PUMP WASSERZUFUHRPUMPE POMPE DE DISTRIBUTION EAU BOMBA DE DISTRIBUCIÓN DE AGUA
23020201	<b>A membrana: AR 115-135 bp</b> Diaphragm pump: AR 115-135 bp Membranpumpe: AR 115-135 bp Pompe à membrane: AR 115-135 bp Bomba de membrana: AR 115-135 bp
23020501	<b>A membrana: AR 250-280 bp</b> Diaphragm pump: AR 250-280 bp Membranpumpe: AR 250-280 bp Pompe à membrane: AR 250-280 bp Bomba de membrana: AR 250-280 bp
	<b>POMPA AUTODESCANTE</b> SELF-PRIMING PUMP SELBSTSAUGENDE HILFSPUMPE POMPE AUTOMORÇANTE BOMBA AUTOCEBABLE
23040101	<b>400 lt/min "MID 70" (BB60101850)</b>

Rif. Ref. - Bez.	Descrizione gruppi - Description of units - Beschreibung der Gruppen Description des groupes - Descripción grupos
	<b>FILTRI ASPIRAZIONE</b> SUCTION FILTERS SAUGKÖRBE CRÉPINES D'ASPIRATION FILTROS ASPIRACIÓN
23050301	<b>Filtro 2"1/2 - 50 mesh: GGA00317083</b> 2" 1/2– 50 mesh filter: GGA00317083 Saugkorb 2"1/2 - 50 Mesh: GGA00317083 Filtre 2"1/2 - 50 mesh: GGA00317083 Filtro 2"1/2 - 50 mesh: GGA00317083
23050501	<b>Filtro 2"1/2 - 50 mesh: GGA00314463</b> 2" 1/2– 50 mesh filter: GGA00314463 Saugkorb 2"1/2 - 50 Mesh: GGA00314463 Filtre 2"1/2 - 50 mesh: GGA00314463 Filtro 2"1/2 - 50 mesh: GGA00314463
	<b>FILTRI IN LINEA</b> LINE FILTERS LINEARFILTER FILTRES EN LIGNE FILTROS EN LÍNEA
23060101	<b>Filtro 1"1/2" - 100 mesh: GGA003222024 / Filtro 3/4" - 100 mesh: GGA0032220344</b> 1"1/2" – 100 mesh filter: GGA003222024 / 3/4" – 100 mesh filter: GGA0032220344 Saugkorb 1"1/2" - 100 Mesh: GGA003222024 / Saugkorb 3/4" - 100 Mesh: GGA0032220344 Filtre 1"1/2" - 100 mesh : GGA003222024 / Filtre 3/4" - 100 mesh : GGA0032220344 Filtro 1"1/2" - 100 mesh: GGA003222024 / Filtro 3/4" - 100 mesh: GGA0032220344
	<b>DISTRIBUTORI ACQUA</b> WATER DISTRIBUTORS ARMATUREN DISTRIBUTEURS EAU DISTRIBUIDORES DE AGUA
23100201	<b>Gruppo valvole sezioni barra</b> Valve unit for boom sections Ventilgruppe Gestängeabschnitte Groupe soupapes des sections de la rampe Grupo válvulas secciones barra

Rif. Ref. - Bez.	Descrizione gruppi - Description of units - Beschreibung der Gruppen Description des groupes - Descripción grupos
23100801	<b>Valvola manuale a 2 leve</b> 2-lever hand valve Manuelles Ventil mit 2 Hebeln Soupape manuelle à 2 leviers Válvula manual de 2 palancas
23160101	<b>Valvola di sezione barra</b> Boom section valve Trennventil Gestänge Soupape de section de la rampe Válvula de sección barra
23160301	<b>Valvola di sezione barra: GGA00463051</b> Boom section valve: GGA00463051 Trennventil Gestänge: GGA00463051 Soupape de section de la rampe: GGA00463051 Válvula de sección barra: GGA00463051
23170301	<b>Filtri in linea flangiati: GGA0032821535</b> Flanged line filters: GGA0032821535 Geflanschte Linearfilter: GGA0032821535 Filtres en ligne bridés: GGA0032821535 Filtros en línea empalmados: GGA0032821535
23180101	<b>Collettori con valvola di scarico pressione</b> Manifold with bleeder valve Sammler mit druckentlastungsventilen Collecteurs avec vannes de dépressurisation Colectores con válvula de descarga presión
23320101	<b>Valvola di comando generale e regolazione pressione</b> Main control and pressure adjustment valve Hauptsteuerventil und Druckeinstellung Soupape de commande générale et réglage de la pression Válvula de control general y regulación presión
	<b>CONTALITRI</b> LITRE COUNTER LITERZÄHLER COMPTEUR DE LITRES CUENTRALITROS

Rif. Ref. - Bez.	Descrizione gruppi - Description of units - Beschreibung der Gruppen Description des groupes - Descripción grupos
23330101	<b>Contalitri con display</b> Litre counter with display Literzähler mit Anzeige Compteur de litres équipé d'afficheur Cuentralitros con display

Rif. Ref. - Bez.	Descrizione gruppi - Description of units - Beschreibung der Gruppen Description des groupes - Descripción grupos
	<b>ELETTROVALVOLE</b> SOLENOID VALVES ELEKTROVENTILE ÉLECTROVANNES ELECTROVÁLVULAS
24010301	<b>Elettrovalvole doppio effetto (ARON)</b> Double-acting solenoid valves (ARON) Doppeltwirkende Elektroventile (ARON) Électrovannes double effet (ARON) Electroválvulas doble efecto (ARON)
24019901	<b>Elettrovalvola GG8011V1251</b> GG8011V1251 solenoid valve Magnetventil GG8011V1251 Électrovanne GG8011V1251 Electroválvula GG8011V1251
24019902	<b>Elettrovalvola GG8011V1253</b> GG8011V1253 solenoid valve Magnetventil GG8011V1253 Électrovanne GG8011V1253 Electroválvula GG8011V1253

Rif. Ref. - Bez.	Descrizione gruppi - Description of units - Beschreibung der Gruppen Description des groupes - Descripción grupos



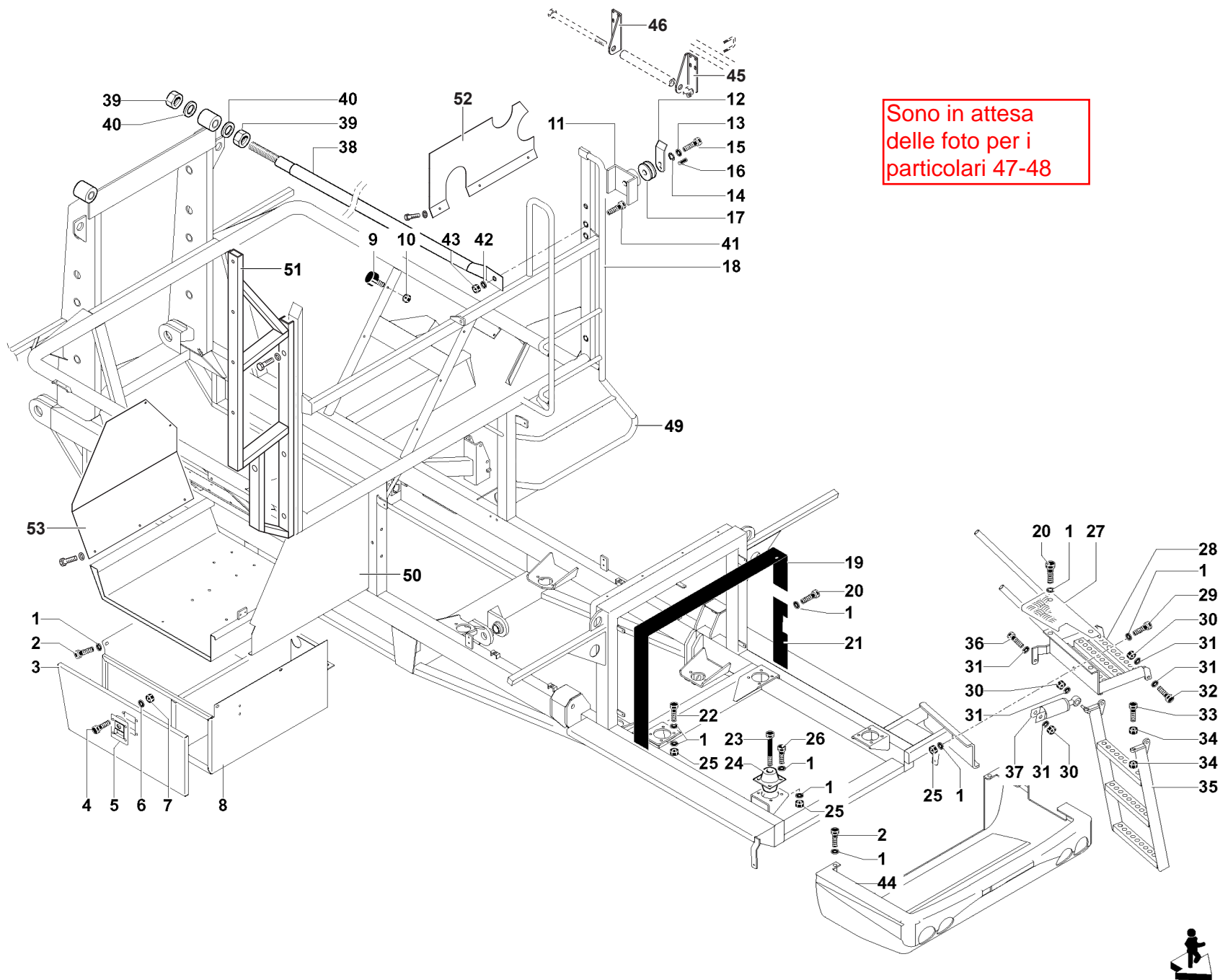

- 1 BB50121008
- 2 BB50111340
- 3 BG015654
- 4 BB50111318
- 5 BB41803100
- 6 BB50121005
- 7 BB50101005
- 8 BG015047
- 9 BB42401014
- 10 BB50103210
- 11 BG016060
- 12 BG004313
- 13 BB50121016
- 14 BB50124016
- 15 BB50111103
- 16 BB50137411
- 17 BG000796
- 18 BG013423
- 19 BG016814
- 20 BG016451
- 21 BB50111338
- 22 BG018454
- 23 BB50111357
- 24 BB50111075
- 25 BG004346
- 26 BB50101008
- 27 BB50111355
- 28 BG018766
- 29 BG014976
- 30 BB50111342
- 31 BB50101010
- 32 BB50121010
- 33 BB50111360
- 34 BB50111359
- 35 BB50103210
- 36 BG014977
- 37 BB50111358
- 38 BG013229
- 39 VV001607
- 40 BB50103220
- 41 BB50121020
- 42 BB50112094
- 43 BB50121012
- 44 BB50101012
- 45 BG015650
- 46 BG023253
- 47 BG023254
- 48 BG026710
- 49 BG026711
- 50 BG015489

SSP  
CSP





50	BG015488	
51	BG025106	Dx
51	BG025126	Sx
52	BG027554	
53	BG027553	
06 02		01 01 02

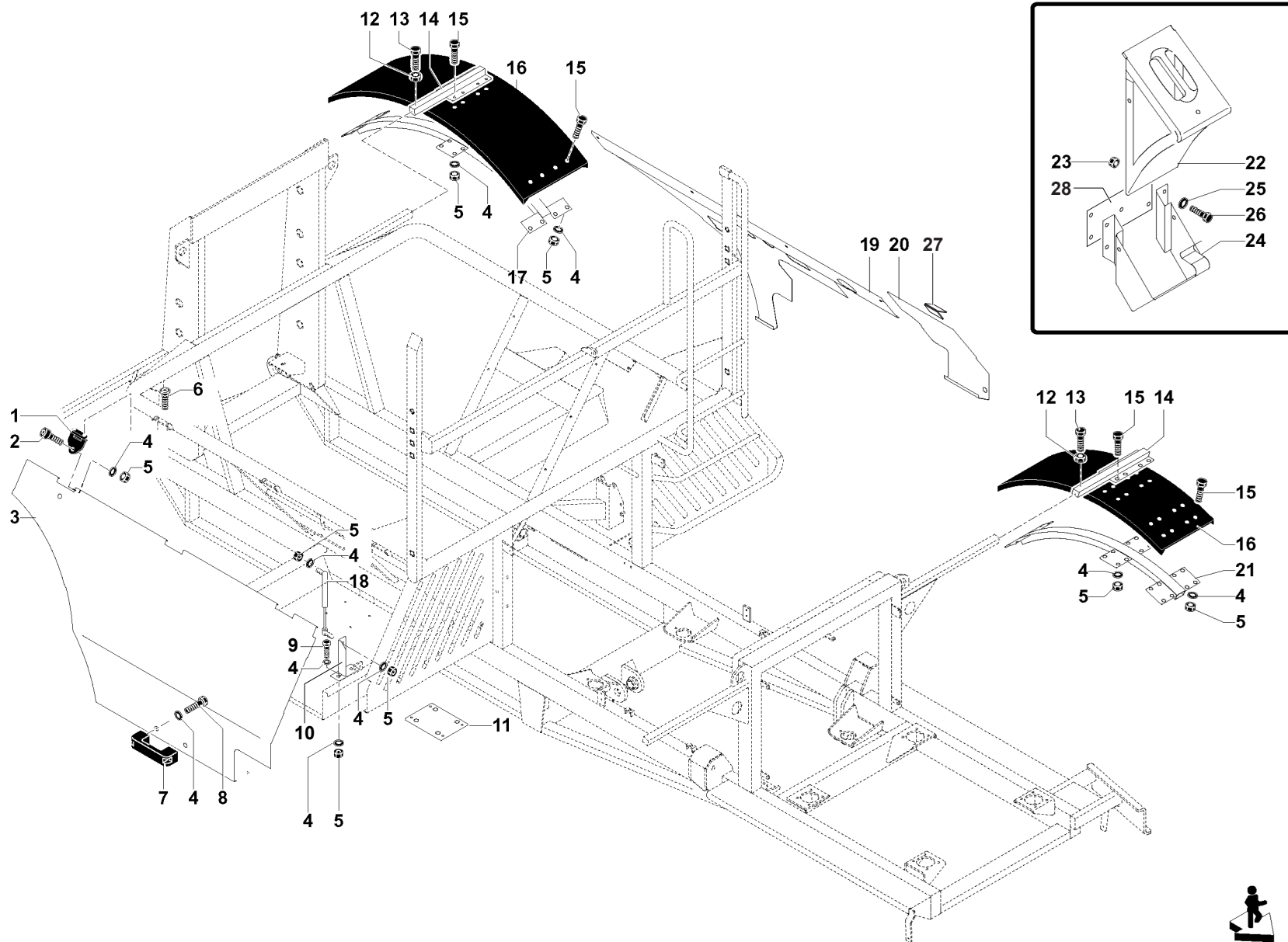

1	BB20216044	
2	BB50111341	
3	BG018225	CSP
4	BB50121008	
5	BB50101008	
6	BB50113043	
7	BB4180320	
8	BB50111338	
9	BB50111339	
10	BG016048	
11	BG018755	OPT
12	BB50103210	
13	BB50111357	
14	GG452000098V	
15	BB50109038	
16	GG443001005	
17	BG016373	VER 2010
17	BG026683	VER 2011
18	BG006667	
19	BG018226	CSP
20	BG017048	
21	BG016374	
22	GG920100101	
23	GG905400008	
24	GG920100102	
25	GG907108017Z	
26	GG900108025Z	
27	BG023854	VER 09-11
28	BG027551	

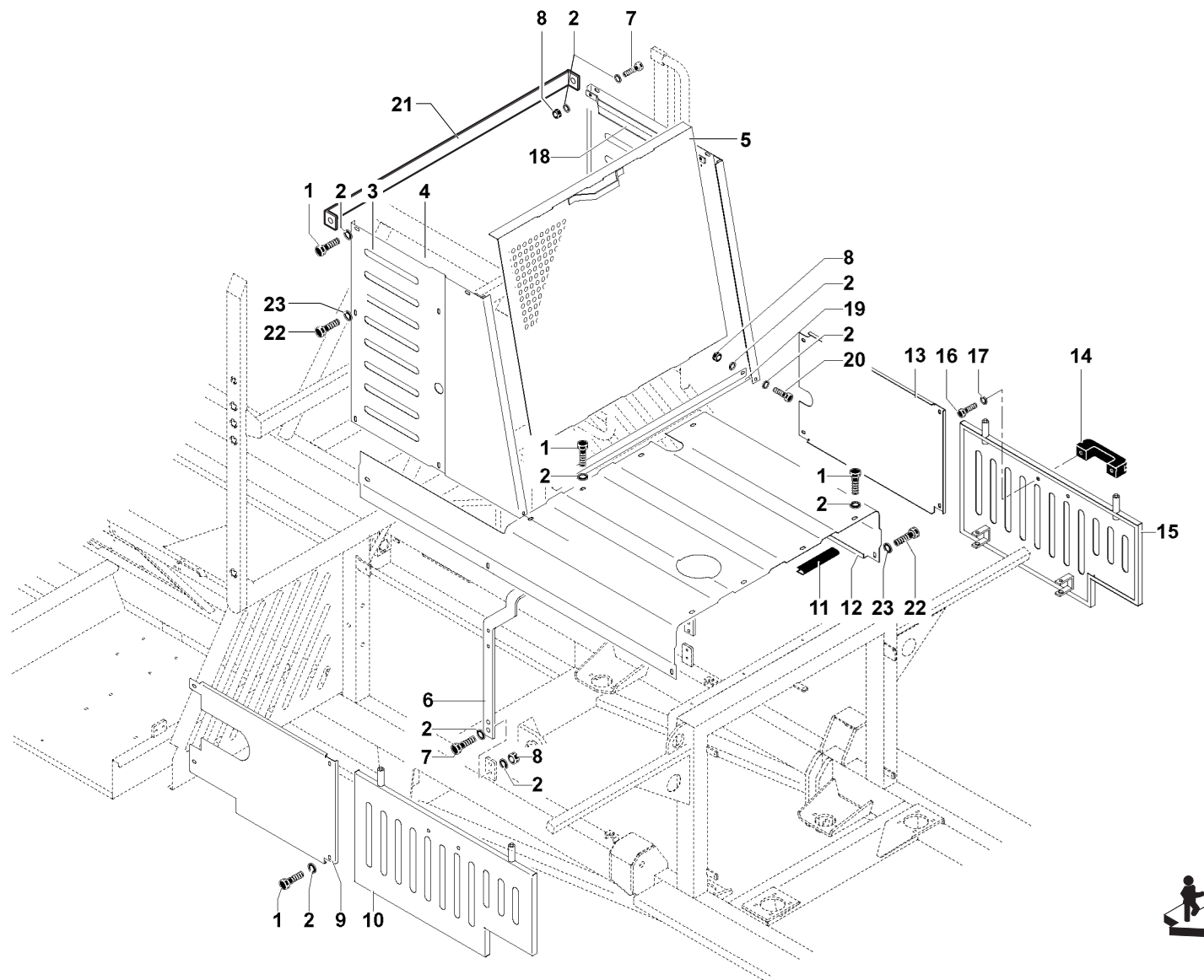

- |    |            |
|----|------------|
| 1  | BB50111337 |
| 2  | BB50121008 |
| 3  | BG015923   |
| 4  | BG015924   |
| 5  | BG015925   |
| 6  | BG015049   |
| 7  | BB50111339 |
| 8  | BB50101008 |
| 9  | BG015112   |
| 10 | BG015114   |
| 11 | BB10901400 |
| 12 | BG015116   |
| 13 | BG015113   |
| 14 | BB92700132 |
| 15 | BG015115   |
| 16 | BB50111355 |
| 17 | BB50121010 |
| 18 | BG016412   |
| 19 | BG016454   |
| 20 | BB50111030 |
| 21 | BG027555   |
| 22 | BB50111339 |
| 23 | BB50121008 |

Dx  
Sx

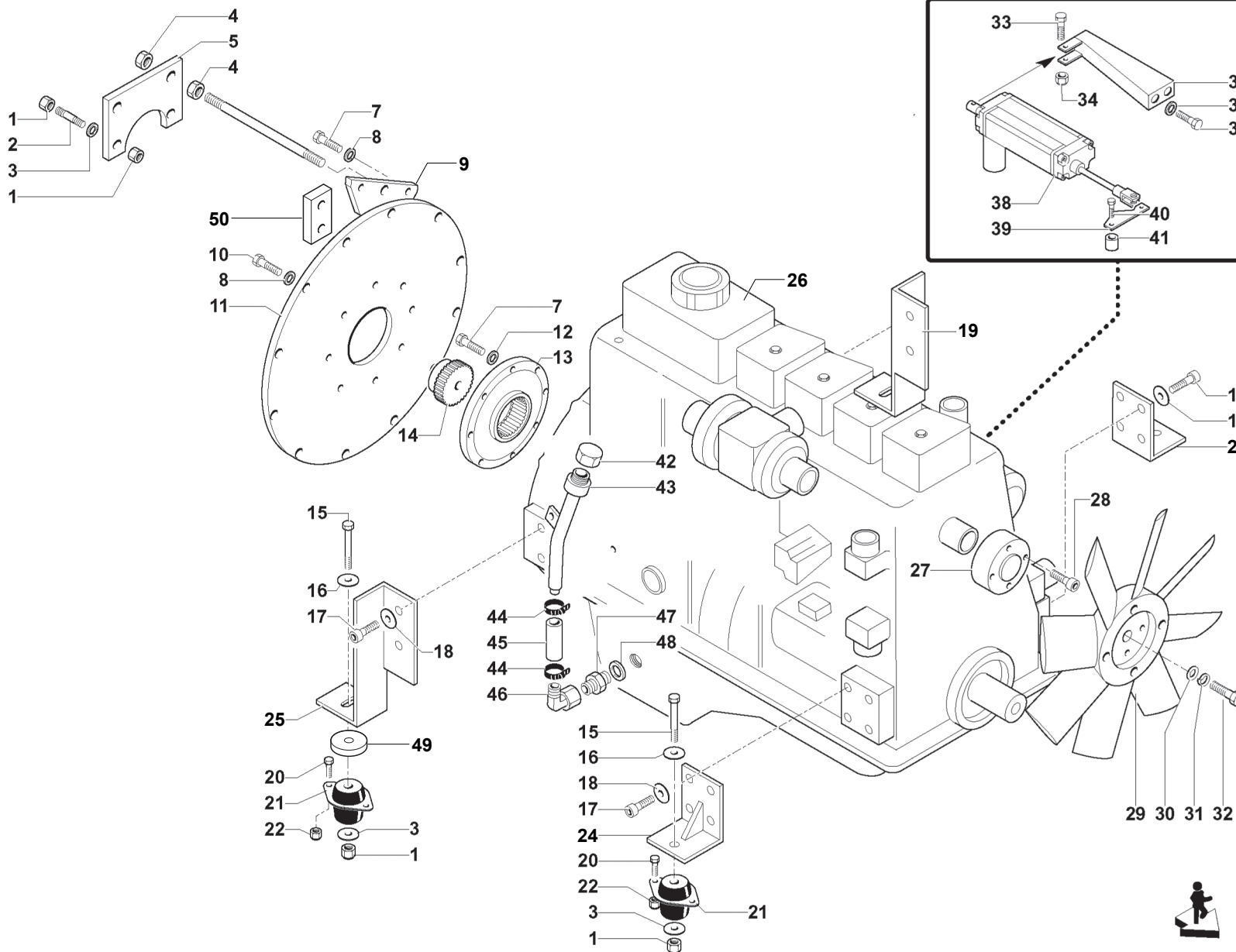

- |    |              |
|----|--------------|
| 1  | BB50101012   |
| 2  | BG003647     |
| 3  | BB50121012   |
| 4  | BB50101220   |
| 5  | BG015087     |
| 6  | BG003411     |
| 7  | BB50111359   |
| 8  | BB50124010   |
| 9  | BG003466     |
| 10 | BB50111357   |
| 11 | BB32802451   |
| 12 | BG004129     |
| 13 | BB32802452   |
| 14 | BB32802453   |
| 15 | BB50111073   |
| 16 | BB50121112   |
| 17 | BB50112092   |
| 18 | BB50124012   |
| 19 | BG001248     |
| 20 | BB50111357   |
| 21 | BBF4576957   |
| 22 | BB50101010   |
| 23 | BG015046     |
| 24 | BG015045     |
| 25 | BG001249     |
| 26 | BG021139     |
| 27 | BG015094     |
| 28 | BB50112075   |
| 29 | BB41501000   |
| 30 | BB2911550006 |
| 31 | BB50124014   |
| 32 | BB50111385   |
| 33 | BB50111343   |
| 34 | BB50101008   |
| 35 | BG006310     |
| 36 | BB50121008   |
| 37 | BB50111339   |
| 38 | BG015963     |
| 39 | BG006324     |
| 40 | BB50111020   |
| 41 | BG005751     |
| 42 | BG009488     |
| 43 | BG009068     |
| 44 | BB50145052   |
| 45 | BB519000000  |
| 46 | BG000551     |
| 47 | BB50223228   |
| 48 | BB50243122   |
| 49 | BG021697     |

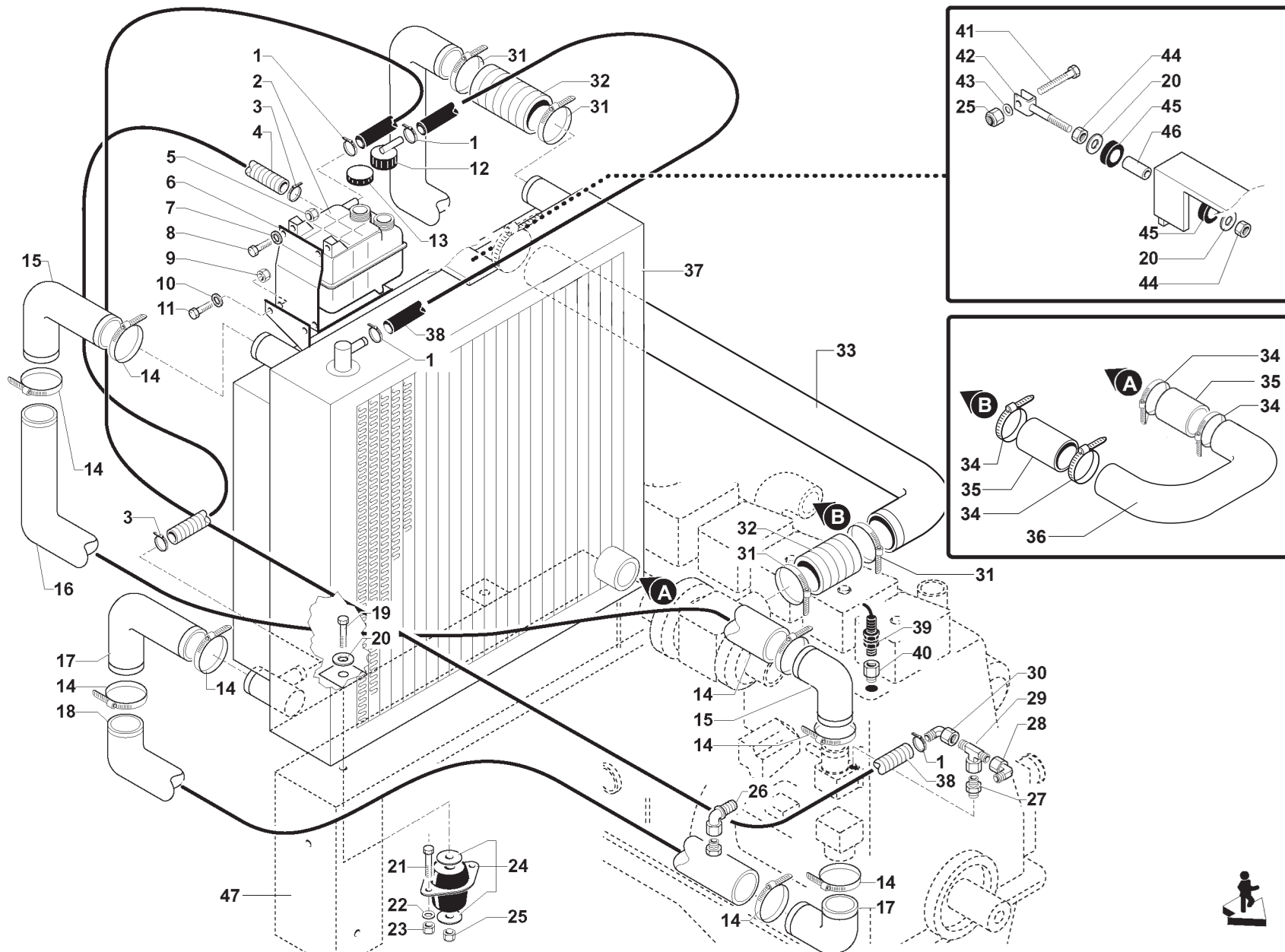

- |    |              |
|----|--------------|
| 1  | BB50145002   |
| 2  | BG011511     |
| 3  | BB50145052   |
| 4  | BB50900725   |
| 5  | BB50101006   |
| 6  | BG012969     |
| 7  | BB50121006   |
| 8  | BB50111327   |
| 9  | BB50101008   |
| 10 | BB50121008   |
| 11 | BB50111339   |
| 12 | BG011512     |
| 13 | BG011513     |
| 14 | BB50145056   |
| 15 | BB41810303   |
| 16 | BG015794     |
| 17 | BB41810104/1 |
| 18 | BG015793     |
| 19 | BB50111071   |
| 20 | BB50121112   |
| 21 | BB50101010   |
| 22 | BB50121010   |
| 23 | BB50111356   |
| 24 | BB42401005   |
| 25 | BB50101012   |
| 26 | BG002894     |
| 27 | BG008334     |
| 28 | BG002898     |
| 29 | BB50279942   |
| 30 | BG000310     |
| 31 | BB50145058   |
| 32 | BG005013     |
| 33 | BG022434     |
| 34 | BB50145059   |
| 35 | BB50900776   |
| 36 | BG015796     |
| 37 | BG013543     |
| 38 | BB50900008   |
| 39 | BG011103     |
| 40 | BG005729     |
| 41 | BB50111064   |
| 42 | BG016062     |
| 43 | BB50121012   |
| 44 | BB50103212   |
| 45 | BBF741569    |
| 46 | BBF741571    |
| 47 | BG015797     |

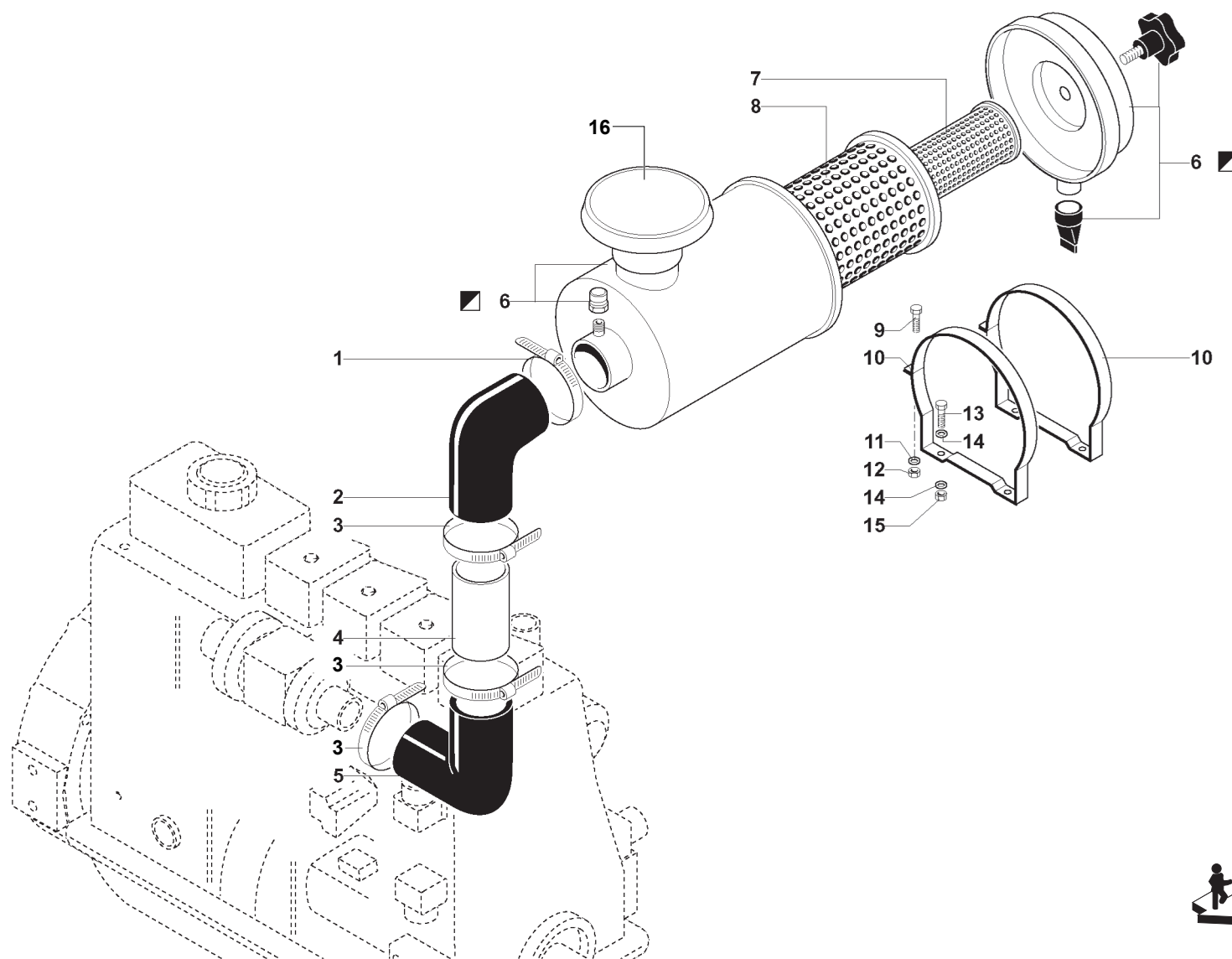

- 1 BB50145062/2
- 2 BG008641
- 3 BB50145062
- 4 BG018703
- 5 BB41810107
- 6 BB32399060
- 7 BB32399046
- 8 BB32399047
- 9 BB50111345
- 10 BB32399061
- 11 BB50121008
- 12 BB50101008
- 13 BB50111356
- 14 BB50121010
- 15 BB50101010
- 16 BG021727

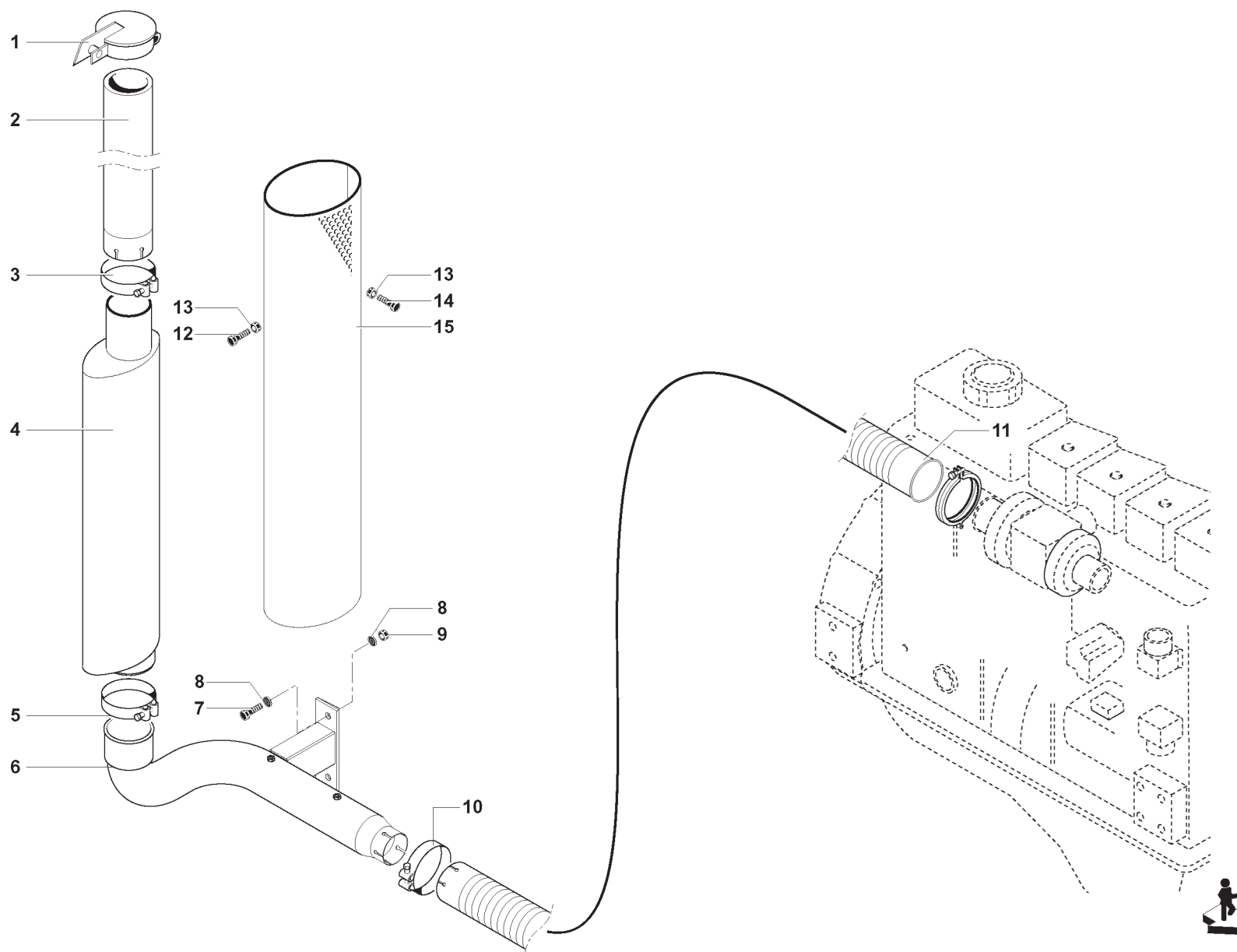

- 1 BBJDJ1313
- 2 BG001633
- 3 BB50145119
- 4 BBJDJ0303
- 5 BB50145120
- 6 BG015048
- 7 BB50111054
- 8 BB50121010
- 9 BB50101010
- 10 BB50145115
- 11 BG015575
- 12 BB50111343
- 13 BB50103208
- 14 BB50111340
- 15 BG017226



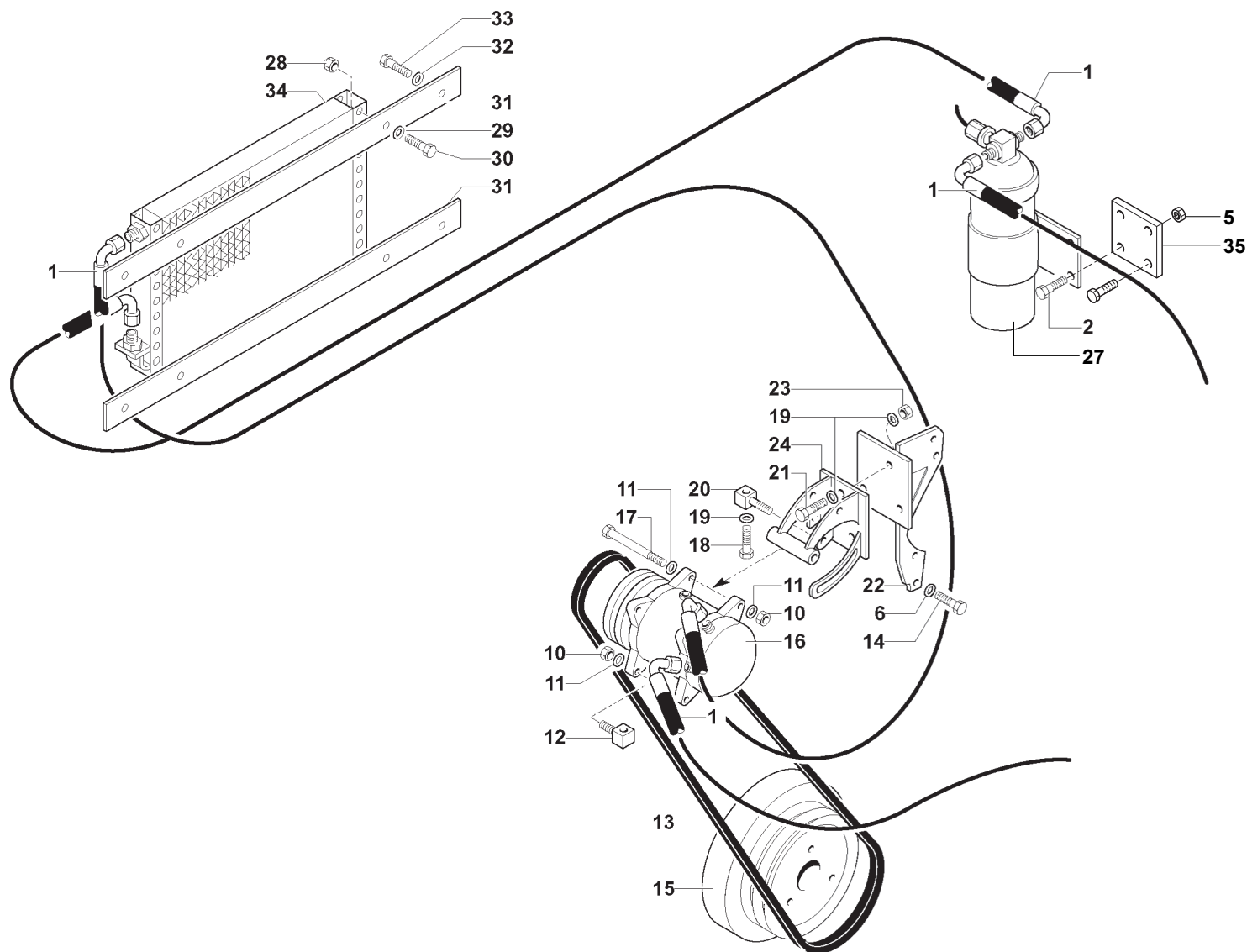

- 1 BB40704401
- 2 BB50111326
- 5 BB50101006
- 6 BB50121010
- 10 BB50101010
- 11 BB50121010
- 12 BB2060200050
- 13 BG001796
- 14 BB50111616
- 15 BG001486
- 16 BB20216108/2
- 17 BB50111058
- 18 BB50111381/1
- 19 BB50121012
- 20 BB2060200049
- 21 BB50111062
- 22 BG003855
- 23 BB50101012
- 24 BG003414
- 27 BB20216112
- 28 BB50103206
- 29 BB50121006
- 30 BB50111326
- 31 VV001655
- 32 BB50121008
- 33 BB50111338
- 34 BG001387
- 35 BG023141



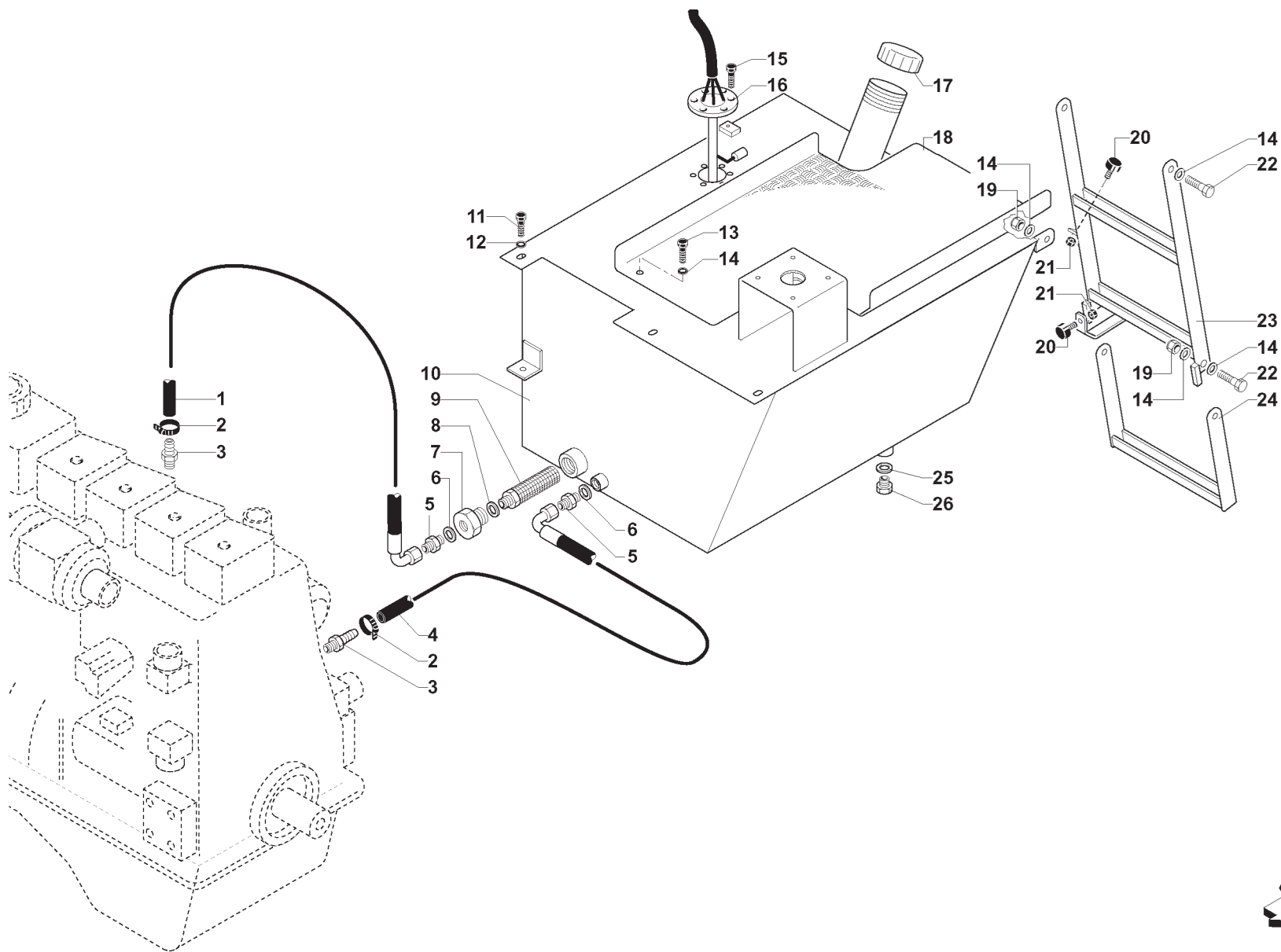

- |    |              |
|----|--------------|
| 1  | VV001398     |
| 2  | BG013310     |
| 3  | BG002556     |
| 4  | VV001399     |
| 5  | BB50223002   |
| 6  | BB50243113   |
| 7  | BB40407400/A |
| 8  | BB50243133   |
| 9  | BB32319300   |
| 10 | BG013852     |
| 11 | BB50111356   |
| 12 | BB50121010   |
| 13 | BB50111338   |
| 14 | BB50121008   |
| 15 | BB50113230   |
| 16 | BB50357100   |
| 17 | BB41908000   |
| 18 | BG016407     |
| 19 | BB50101008   |
| 20 | BB42401012   |
| 21 | BB50103206   |
| 22 | BB50111341   |
| 23 | BG015811     |
| 24 | BG015812     |
| 25 | BB50243121   |
| 26 | BB50229204   |



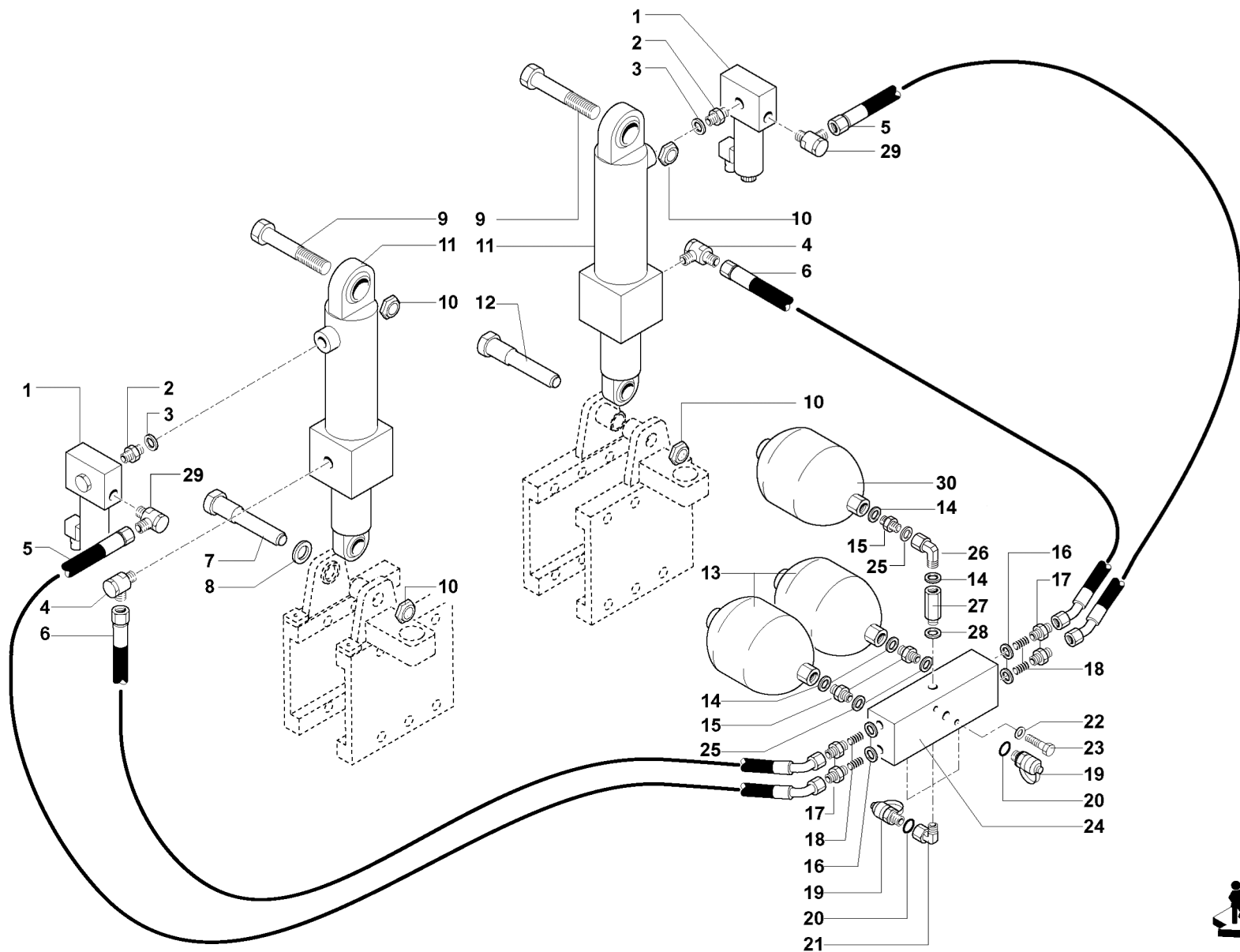

- |    |              |
|----|--------------|
| 1  | BB30940820   |
| 2  | BG021527     |
| 3  | BB50243113   |
| 4  | BG003986     |
| 5  | VV001546     |
| 6  | VV001545     |
| 7  | BG014102     |
| 8  | BG015012     |
| 9  | BG000573     |
| 10 | BB50149325   |
| 11 | VV000524     |
| 12 | BB2050601001 |
| 13 | BB30940620/2 |
| 14 | BB50243118   |
| 15 | BB50223234   |
| 16 | BB50243117   |
| 17 | BB50223003   |
| 18 | BB30940601   |
| 19 | BB30937021   |
| 20 | BB50201111   |
| 21 | BB50279702   |
| 22 | BB50121008   |
| 23 | BB50111037   |
| 24 | BG023481     |
| 25 | BB50243121   |
| 26 | BG021532     |
| 27 | BB50226007   |
| 28 | BB50243121   |
| 29 | BB50254004   |
| 30 | BB30940656   |

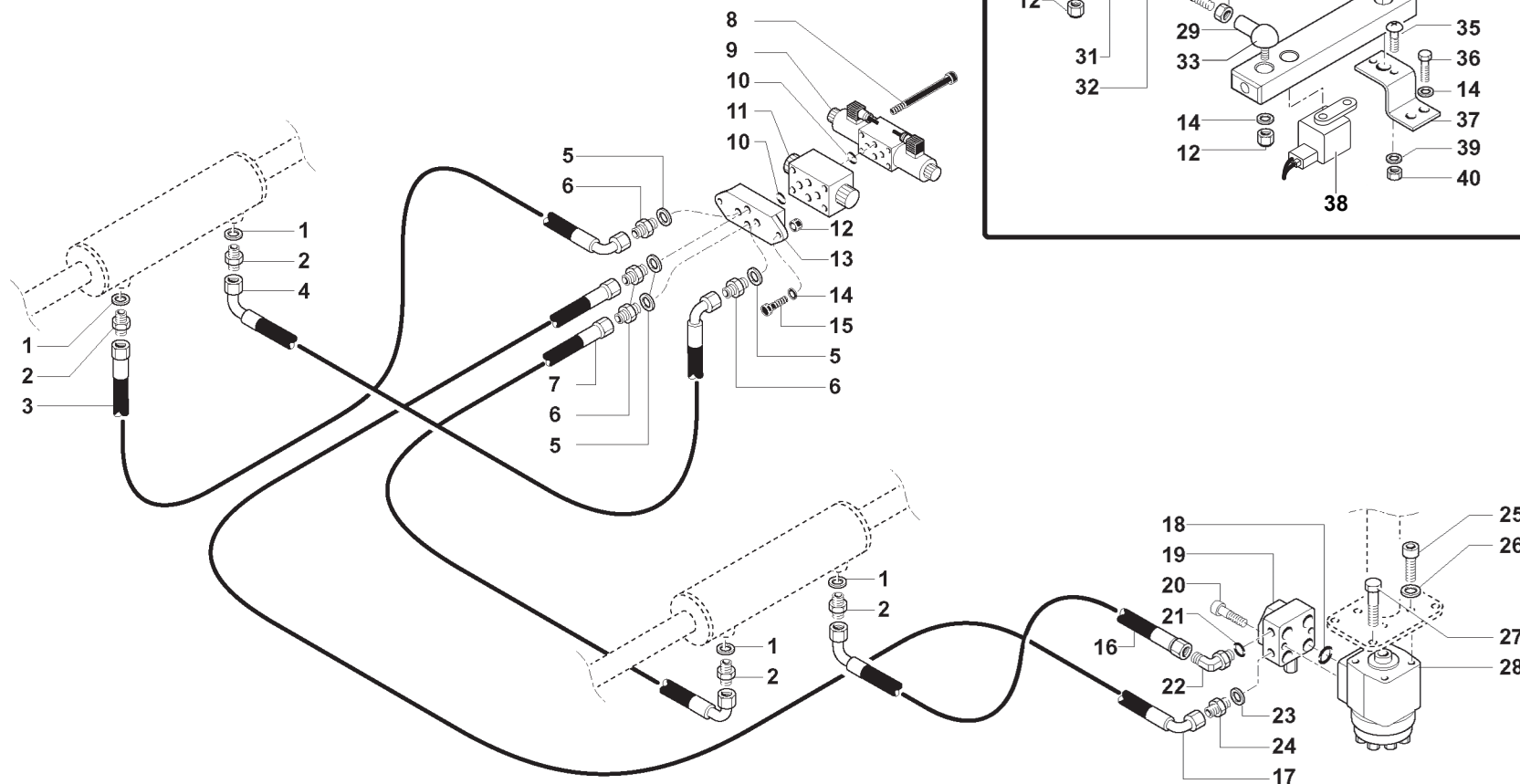

- |    |              |
|----|--------------|
| 1  | BB50243118   |
| 2  | BB50223226   |
| 3  | VV001563     |
| 4  | VV001562     |
| 5  | BB50243113   |
| 6  | BB50223002   |
| 7  | VV001559     |
| 8  | BB50112029/2 |
| 9  | BB30943000   |
| 10 | BB50201012   |
| 11 | BB30943100   |
| 12 | BB50101006   |
| 13 | BB30927000/1 |
| 14 | BB50121006   |
| 15 | BB50111328   |
| 16 | VV001552     |
| 17 | VV001553     |
| 18 | BB50201119   |
| 19 | BB30606001   |
| 20 | BB50112076   |
| 21 | BB50201113   |
| 22 | BB50272106   |
| 23 | BB50243117   |
| 24 | BB50223202   |
| 25 | BB50112073   |
| 26 | BB50121010   |
| 27 | BB50111357   |
| 28 | BB30606000   |
| 29 | BB41235006   |
| 30 | BG017115     |
| 31 | BB50103206   |
| 32 | BB50160306   |
| 33 | BG018765     |
| 34 | BB50116025   |
| 35 | BB50113325   |
| 36 | BB50111325   |
| 37 | BB2050500103 |
| 38 | BG009050     |
| 39 | BB50121004   |
| 40 | BB50101004   |



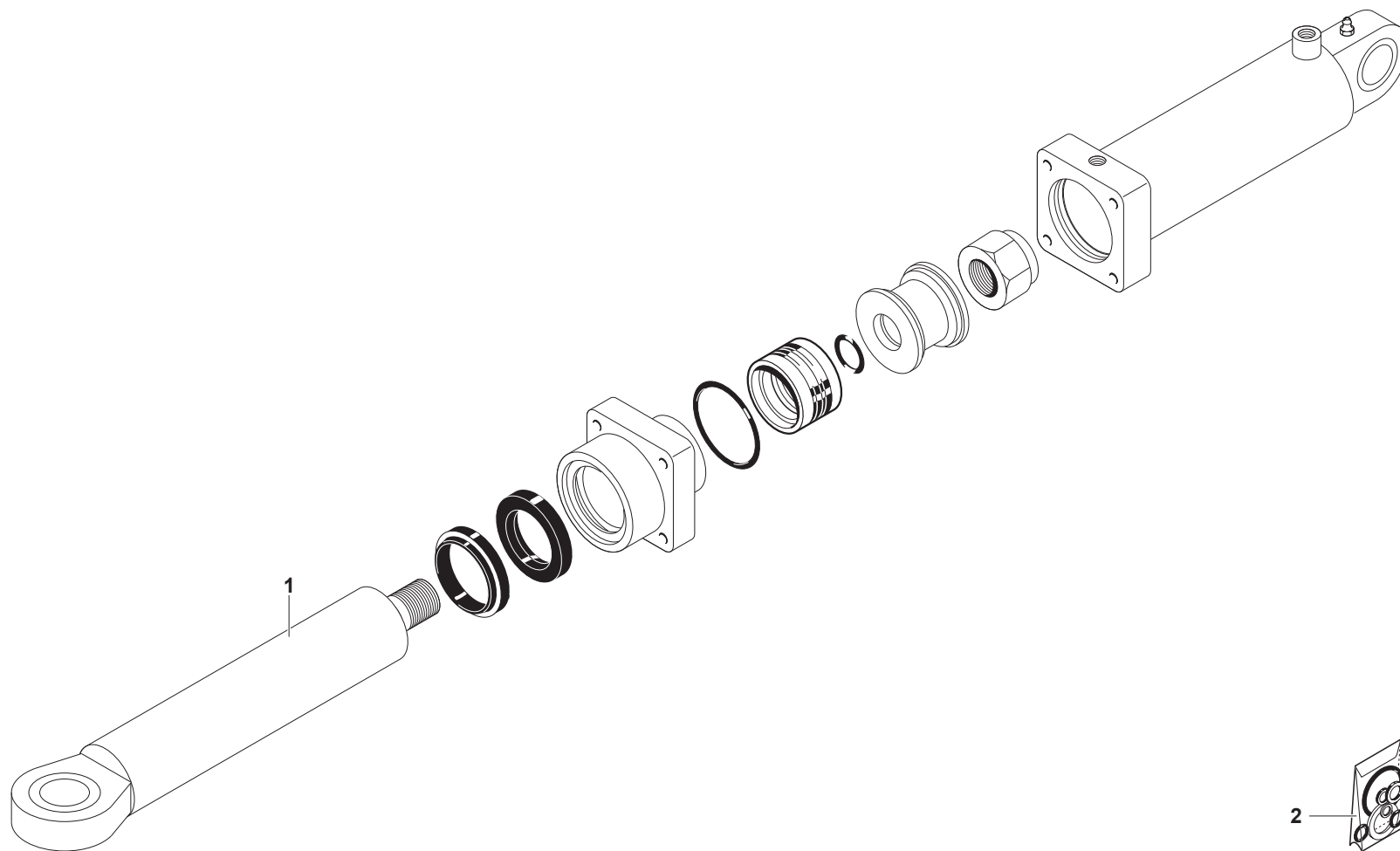

1 VV000524  
2 VV001659

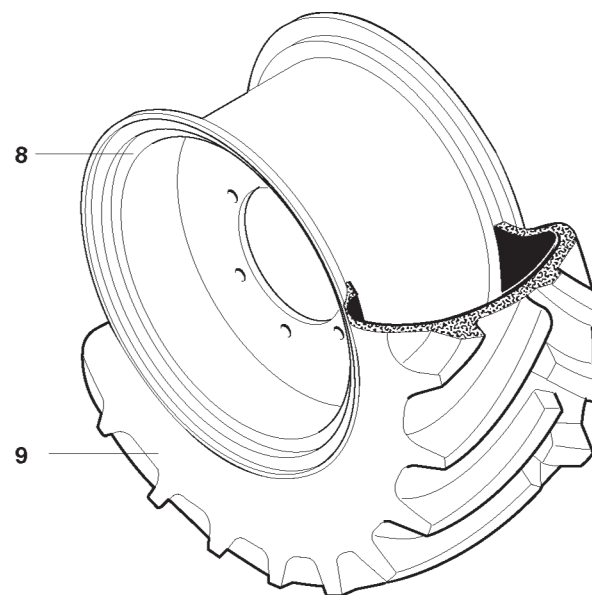
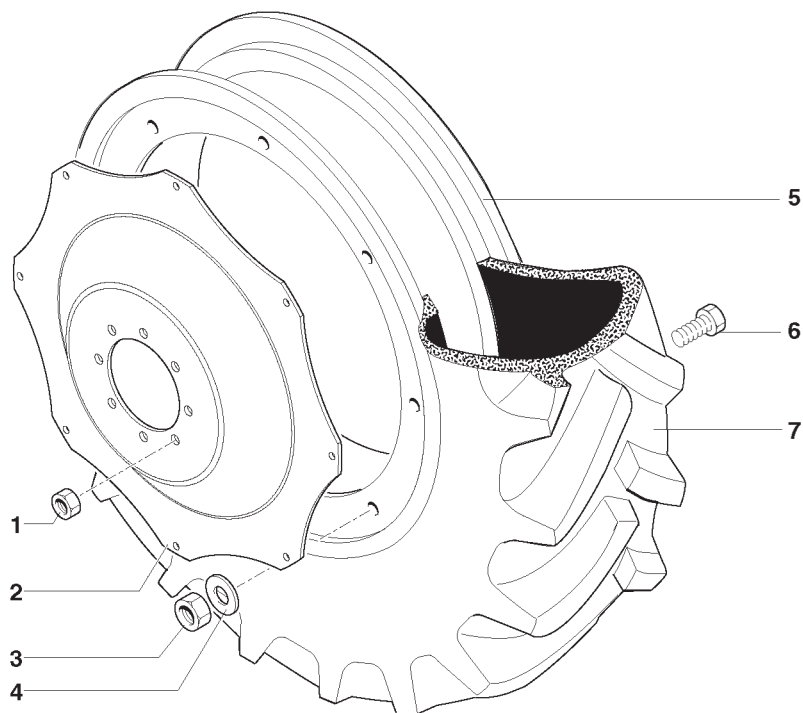

1	BBH006111413	
2	VV000134	L=100
2	BG013374	L=110
3	BB50101216	
4	BB50121016	
5	VV000365	W 12 R 36
5	BG000036	W 10 R 44
5	VV000135	W 10 R 38
5	BB31604164/5	10 W 42
5	BB31604174/1	
5	BB31604173/4	
5	BB31604184	
6	BB50111841	
7	BG009904	270/95 R 42
7	BB31602310	11.2-44-151
7	BB31602302	9.5-44 PR 14
7	BB31602621	300/95 R 46
7	VV000002	270/95 R 38
7	BB31602632	340/85 R 36
7	BG002795	270/95 R 48
		KLEBER
7	BG002798	270/95 R 48
		CONTINENTAL
7	BG008389	300/95 R 42
8	VV000137	W 23 R 30
8	VV000351	DW 18 R 28
8	VV000355	DW 20 R 20
8	VV000363	W 28 R 30,5
8	VV000364	W 15 R 18
8	VV000346	W 20 R 30,5
8	VV000344	W 16 R 38
8	VV000343	W 16 R 34
9	BB31602699	48x25.00
9	BG015399	710/55 R 30
9	BB31602652	540/65 R 34
9	VV001906	800/45 R 30,5
9	VV001905	540/65 R 38
9	BB31602677	600/65-28
9	BB31602644	420/85 R 38
9	BB31602669/1	600/60-30,5
		T404
9	BB31602669	600/60-30,5
		T414

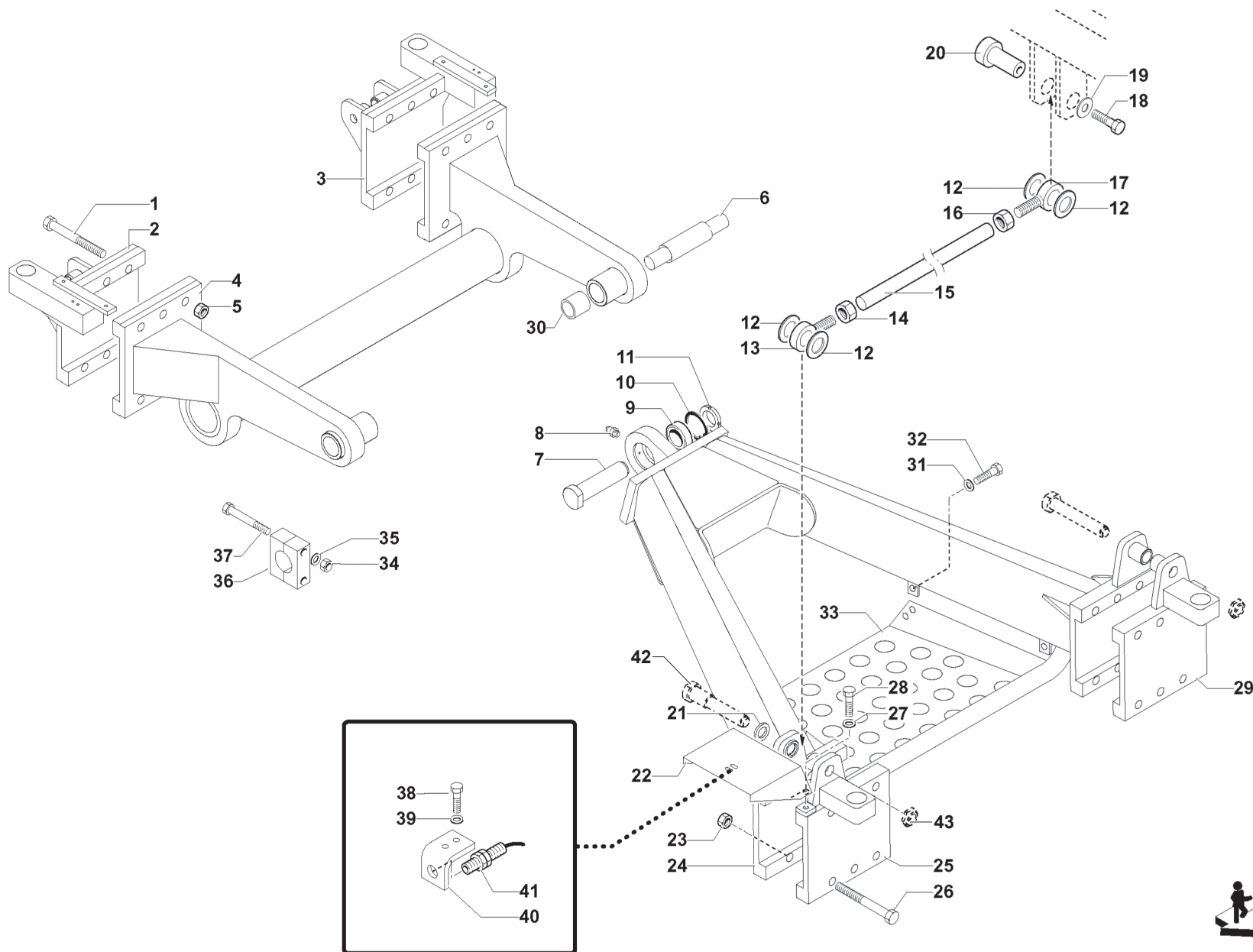

- |    |              |
|----|--------------|
| 1  | BB50111128   |
| 2  | BG016984     |
| 3  | BG016983     |
| 4  | BG016821     |
| 5  | BB50101018   |
| 6  | BG016894     |
| 7  | BB2050501010 |
| 8  | BB50144007   |
| 9  | BB41251040   |
| 10 | BB50136062   |
| 11 | BB50149003   |
| 12 | BG001234     |
| 13 | BG001743     |
| 14 | BG003651     |
| 15 | BG015098     |
| 16 | BG007225     |
| 17 | BG001744     |
| 18 | BB50111370   |
| 19 | BB50121012   |
| 20 | BG003126     |
| 21 | BG015012     |
| 22 | BB2050500101 |
| 23 | BB50101018   |
| 24 | BG013491     |
| 25 | BG016445     |
| 26 | BB50111128   |
| 27 | BB50121008   |
| 28 | BB50111337   |
| 29 | BG016446     |
| 30 | BB32701040   |
| 31 | BB50121006   |
| 32 | BB50111326   |
| 33 | BG015927     |
| 34 | BB50101022   |
| 35 | BB50121022   |
| 36 | BG016893     |
| 37 | BB50111164   |
| 38 | BB50111327   |
| 39 | BB50121006   |
| 40 | BG017113     |
| 41 | BB50364017   |
| 42 | BG000573     |
| 43 | BB50149325   |

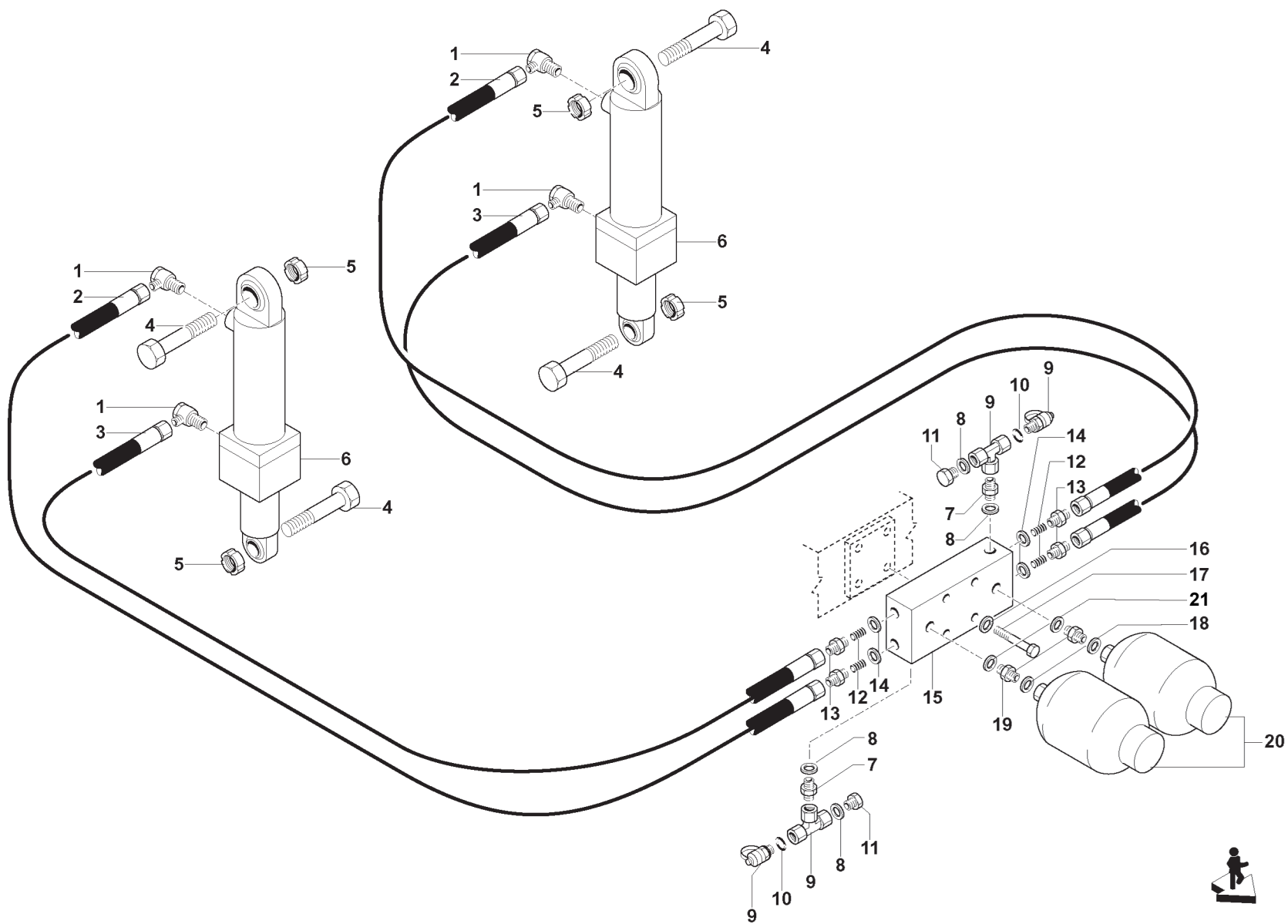

- |    |              |
|----|--------------|
| 1  | BG003986     |
| 2  | BB5163153062 |
| 3  | BG001861     |
| 4  | BG000573     |
| 5  | BB50149325   |
| 6  | VV000525     |
| 7  | BB50223002   |
| 8  | BB50243113   |
| 9  | BB30937021   |
| 10 | BB50201111   |
| 11 | BB50229202   |
| 12 | BB30940601   |
| 13 | BB50223003   |
| 14 | BB50243117   |
| 15 | BB30940610   |
| 16 | BB50121008   |
| 17 | BB50111035   |
| 18 | BB50243118   |
| 19 | BB50223234   |
| 20 | BB30940610/2 |
| 21 | BB50243121   |



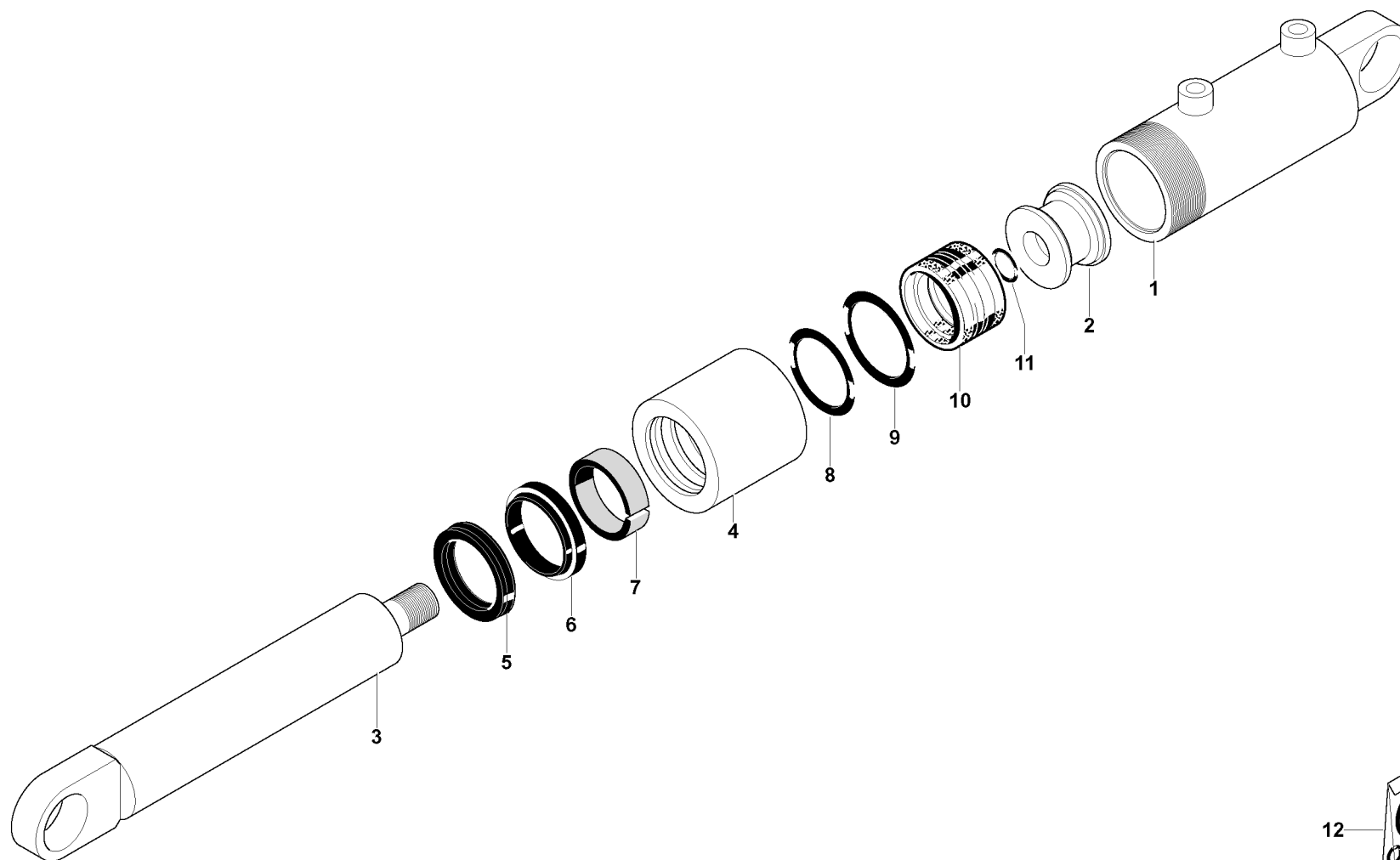

- 1 VV000922
- 2 VV000923
- 3 VV000921
- 4 VV000924
- 5 BB50212024
- 6 BB50205085
- 7 BB50215018
- 8 BB50201235
- 9 BB50201846
- 10 BB50207027
- 11 BB50201221
- 12 VV001658
- 13 VV000525

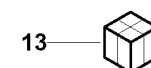
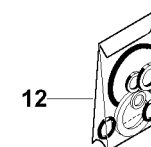

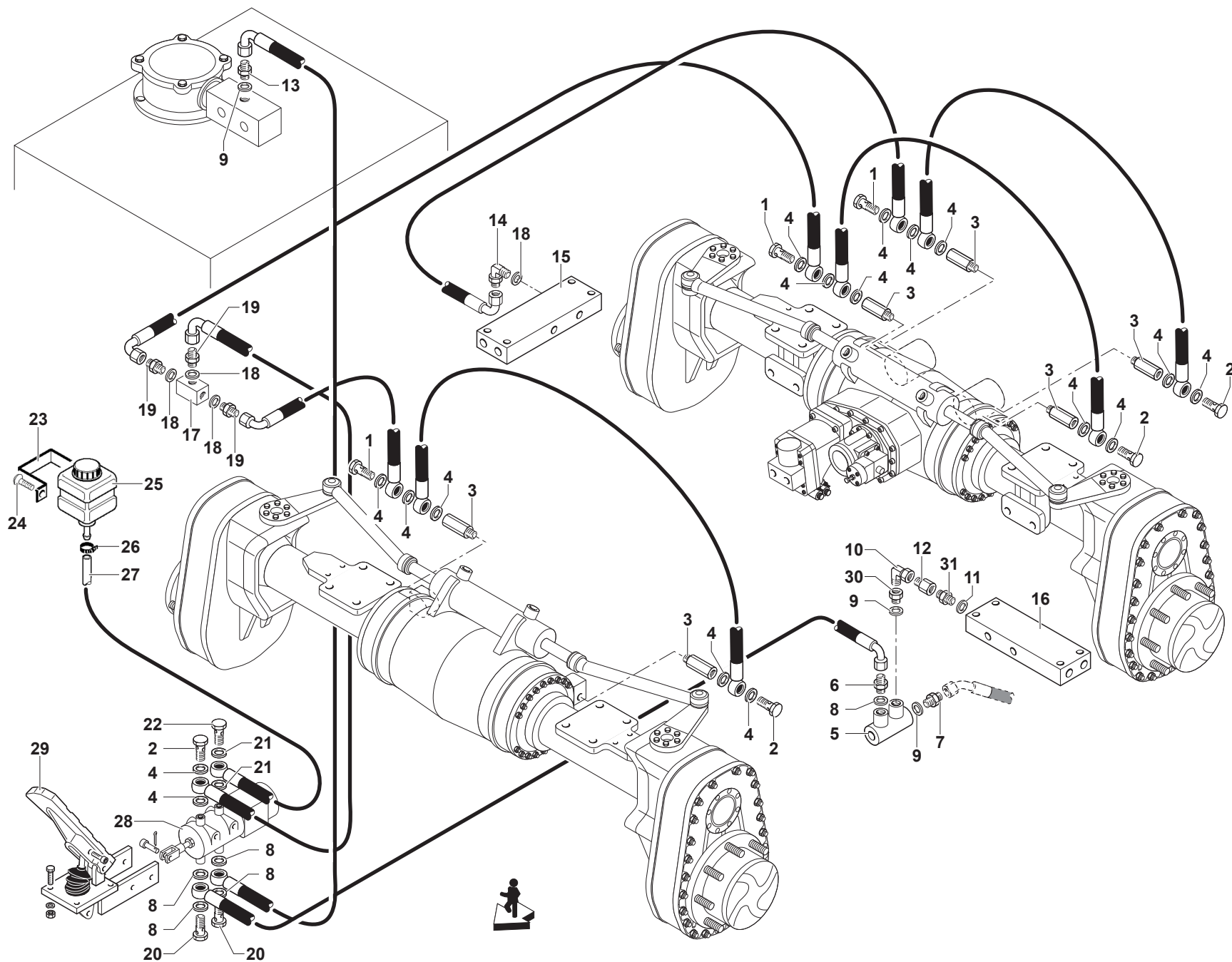

- |    |              |
|----|--------------|
| 1  | BB50232026   |
| 2  | BB50232116   |
| 3  | BG008230     |
| 4  | BB50243114   |
| 5  | BG002928     |
| 6  | BB50223226   |
| 7  | BB50223204   |
| 8  | BB50243118   |
| 9  | BB50243121   |
| 10 | BG023351     |
| 11 | BB50243117   |
| 12 | BB50226005/1 |
| 13 | BB50223004   |
| 14 | BB50272103   |
| 15 | BB30917000/3 |
| 16 | BB30927000/4 |
| 17 | BG002382     |
| 18 | BB50243113   |
| 19 | BB50223002   |
| 20 | BB50232118   |
| 21 | BB50243112   |
| 22 | BB50232115   |
| 23 | BBF4699326   |
| 24 | BB50111316   |
| 25 | BBF4698551   |
| 26 | BB50145001   |
| 27 | BB20119003   |
| 28 | BG011526     |
| 29 | BG002929     |
| 30 | BB50224011   |
| 31 | BB50223003   |

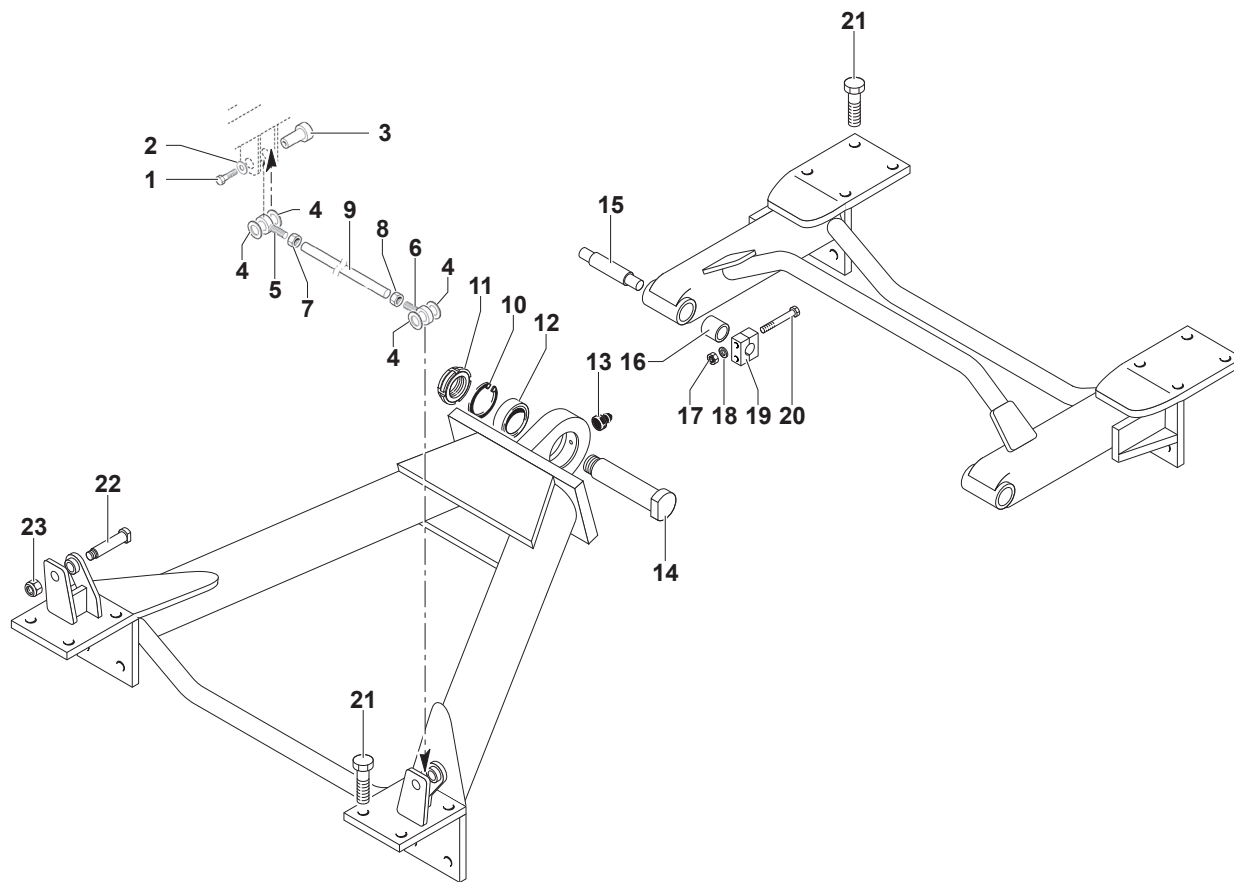

1	BB50111370
2	BB50121012
3	BG003126
4	BG001234
5	BG001743
6	BG001744
7	BG003651
8	BG007225
9	BG015098
10	BB50136062
11	BB50149003
12	BB41251040
13	BB50144007
14	BB2050501010
15	BG016894
16	BB32701040
17	BB50101022
18	BB50121022
19	BG016893
20	BB50111164
21	BB50111115
22	BG027083
23	BB50149325



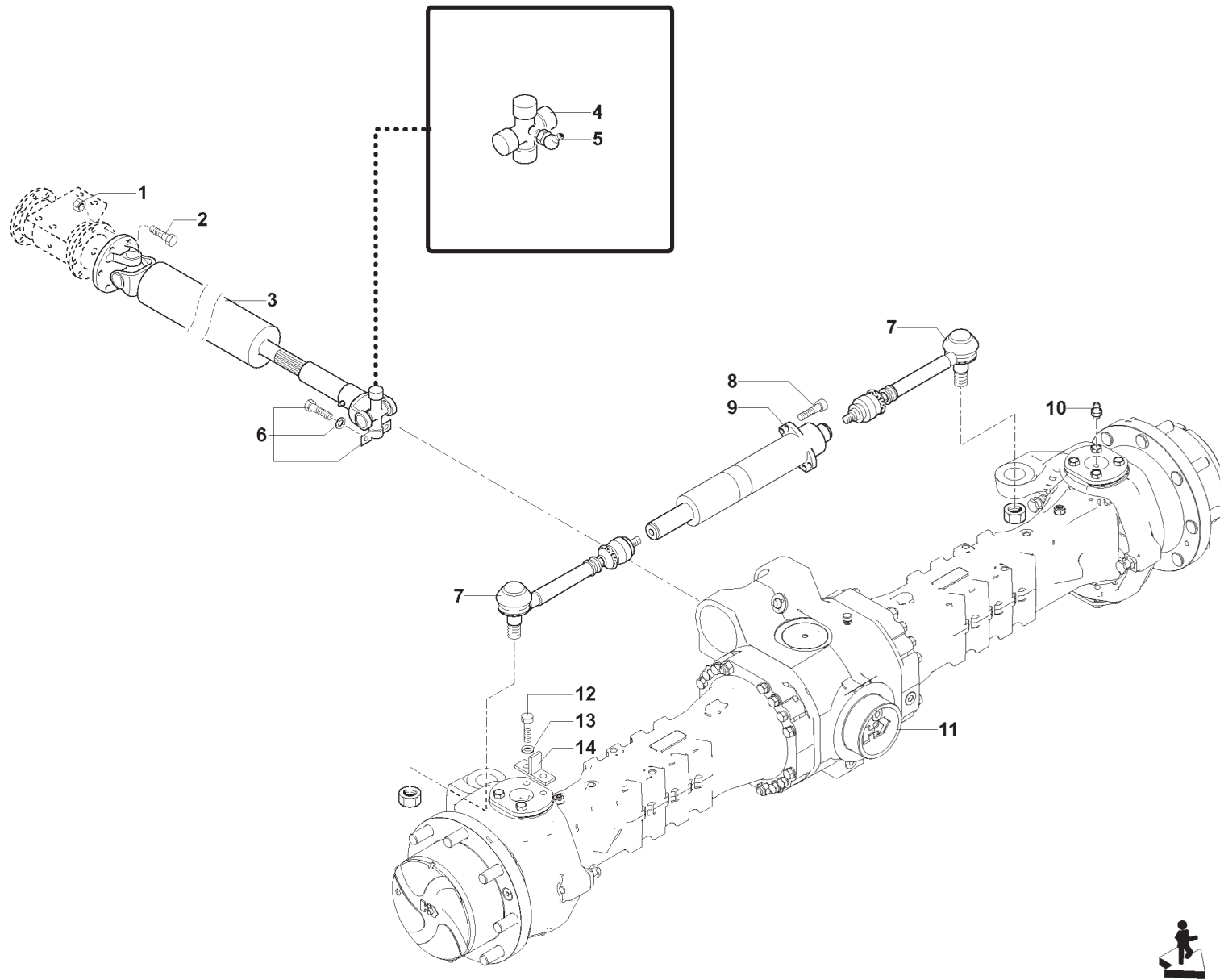

- |    |               |
|----|---------------|
| 1  | BB50101010    |
| 2  | BB50111357    |
| 3  | BG014279      |
| 4  | BB32091023    |
| 5  | BB50144003    |
| 6  | BG012484      |
| 7  | BBH2122462106 |
| 8  | BBH016040846  |
| 9  | BBH2122462017 |
| 10 | BB50144007    |
| 11 | BG021669      |
| 12 | BB50111370    |
| 13 | BB50121012    |
| 14 | BG017116      |

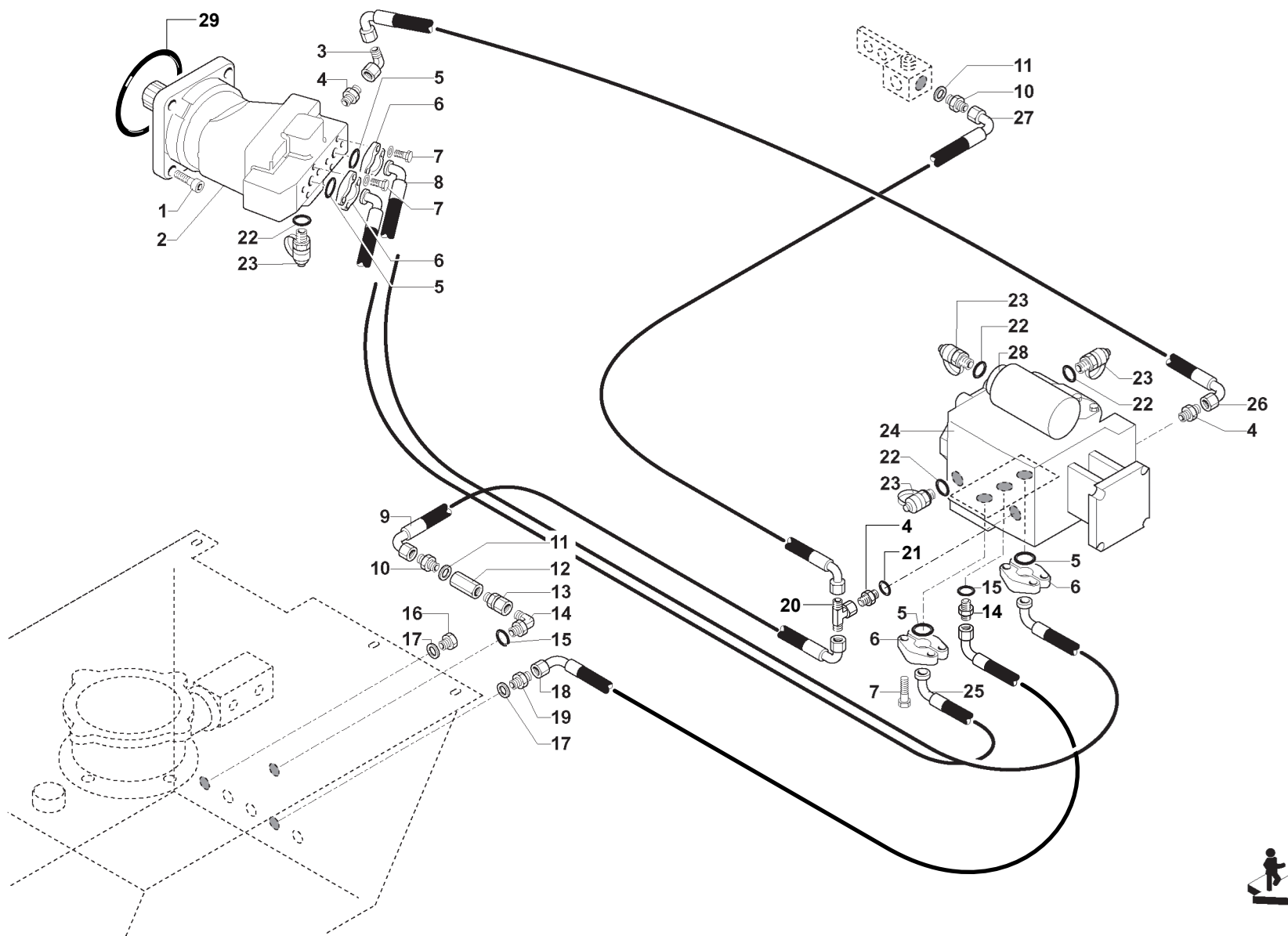

- |    |            |
|----|------------|
| 1  | BB50111386 |
| 2  | BG018723   |
| 3  | BB50238005 |
| 4  | BB50223411 |
| 5  | BB50201219 |
| 6  | BB50221016 |
| 7  | BB50114031 |
| 8  | VV001829   |
| 9  | VV001825   |
| 10 | BB50223006 |
| 11 | BB50243126 |
| 12 | BB30906000 |
| 13 | BB50227006 |
| 14 | BB50271218 |
| 15 | BB50201119 |
| 16 | BB50229206 |
| 17 | BB50243133 |
| 18 | VV001824   |
| 19 | BB50223214 |
| 20 | BB50279944 |
| 21 | BB50200344 |
| 22 | BB50201014 |
| 23 | BB30937032 |
| 24 | BG006945   |
| 25 | VV001828   |
| 26 | VV001830   |
| 27 | VV001826   |
| 28 | BB32336501 |
| 29 | BB50201164 |



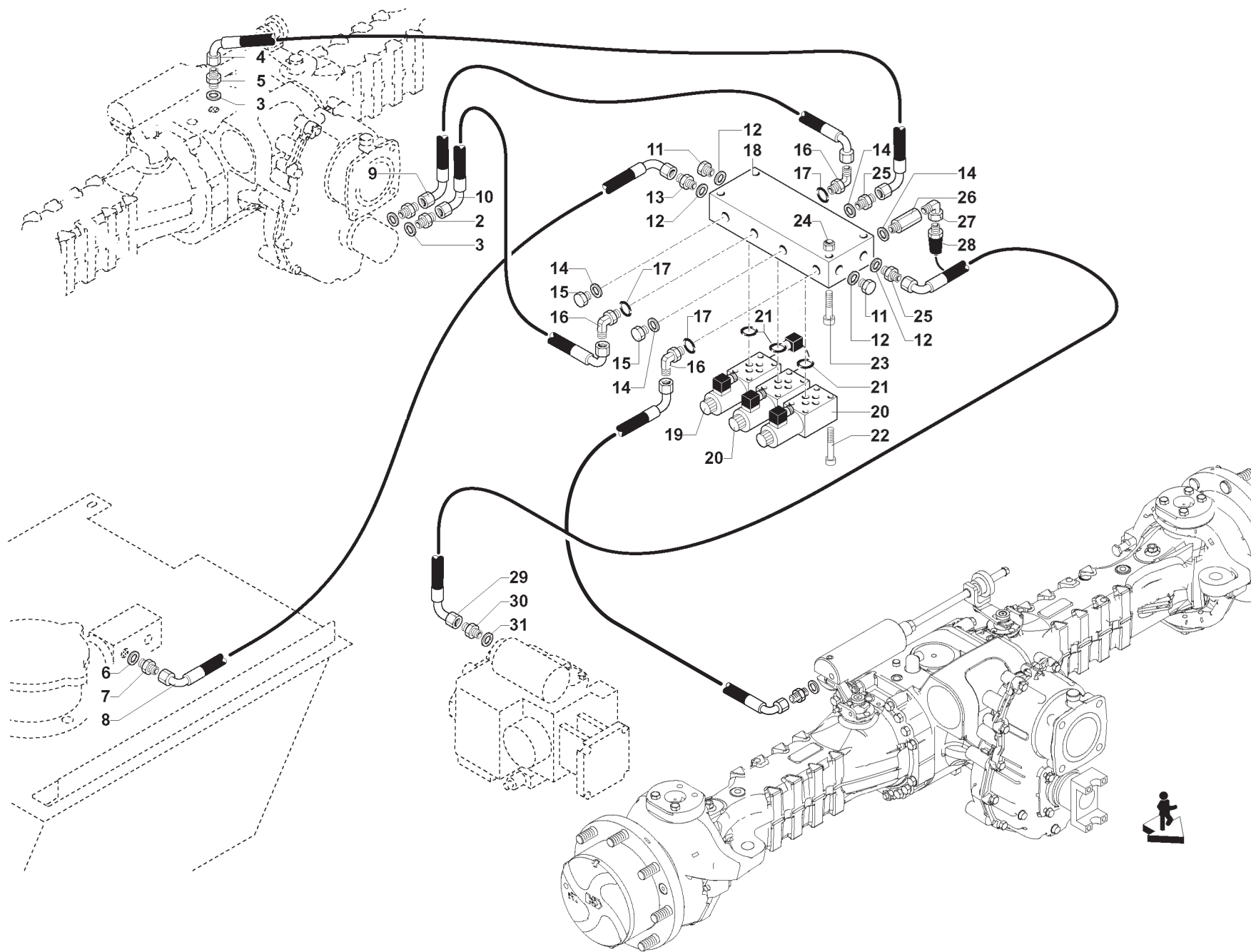

- 1 VV001589
- 2 BB50223224
- 3 BB50243114
- 4 VV001587
- 5 BB50223227
- 6 BB50243121
- 7 BB50223204
- 8 VV001588
- 9 BG002374
- 10 VV001590
- 11 BB50229203
- 12 BB50243117
- 13 BB50223003
- 14 BB50243113
- 15 BB50229202
- 16 BB50272103
- 17 BB50201111
- 18 BB30927000/3
- 19 BB30943010
- 20 BB30943050
- 21 BB50201012
- 22 BB50112026
- 23 BB50112027
- 24 BB50101005
- 25 BB50223202
- 26 BG006992
- 27 BB50279702
- 28 BG004425
- 29 BG017258
- 30 BB50223403
- 31 BB50200163

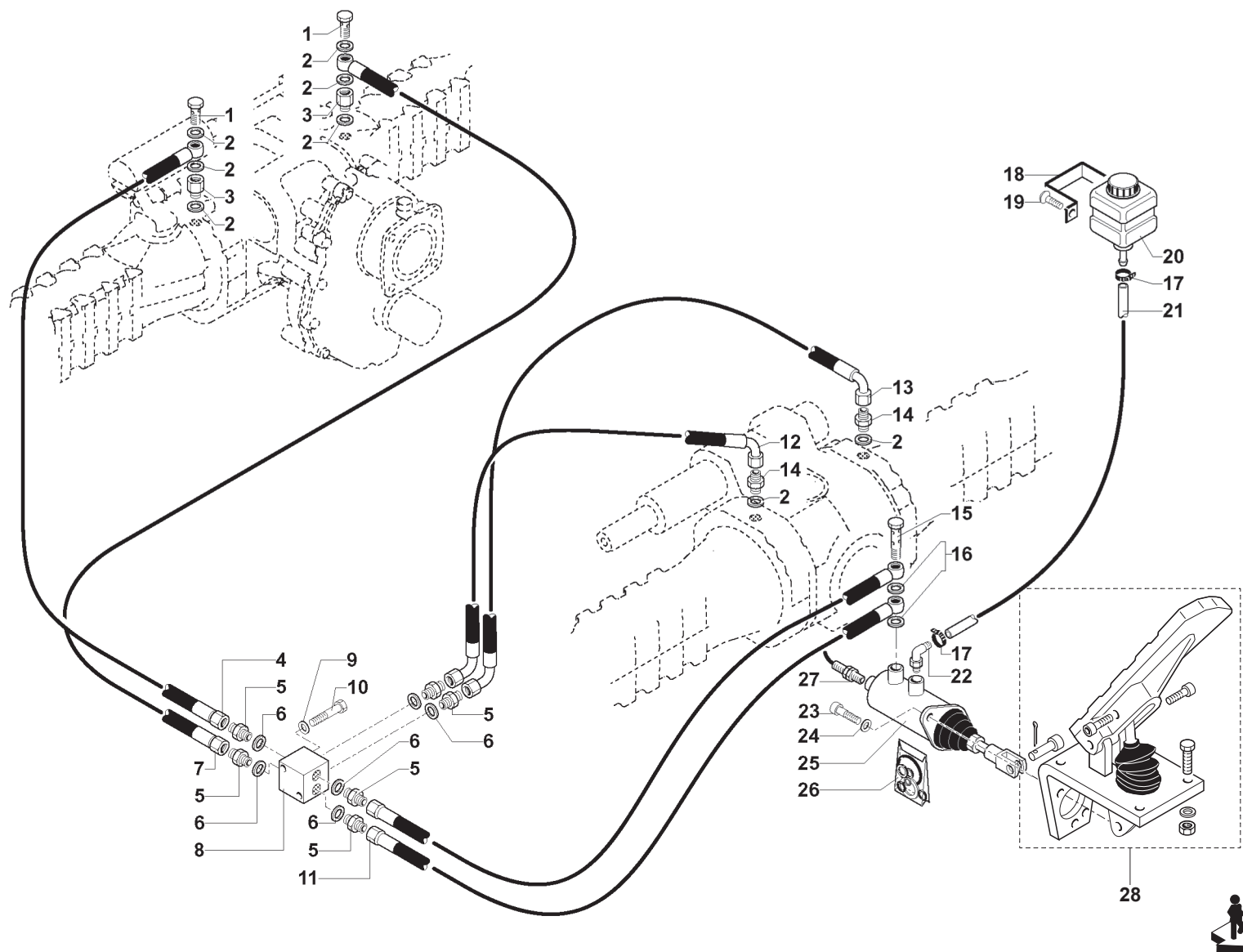

- |    |              |
|----|--------------|
| 1  | BB50232116   |
| 2  | BB50243114   |
| 3  | BG008230     |
| 4  | VV001599     |
| 5  | BB50223002   |
| 6  | BB50243113   |
| 7  | VV001600     |
| 8  | BB2410704002 |
| 9  | BB50121008   |
| 10 | BB50111018   |
| 11 | VV001598     |
| 12 | VV001601     |
| 13 | VV001602     |
| 14 | BB50223224   |
| 15 | BB50232013   |
| 16 | BB50243112   |
| 17 | BB50145001   |
| 18 | BBF4699326   |
| 19 | BB50111316   |
| 20 | BBF4698551   |
| 21 | BB20119003   |
| 22 | BB43201008   |
| 23 | BB50111340   |
| 24 | BB50121008   |
| 25 | BG011970     |
| 25 | BF011526     |
| 26 | BG012517     |
| 27 | BB50312011   |
| 28 | BG021751     |
| 28 | BG002929     |

VER MC  
VER JC

VER MC  
VER JC

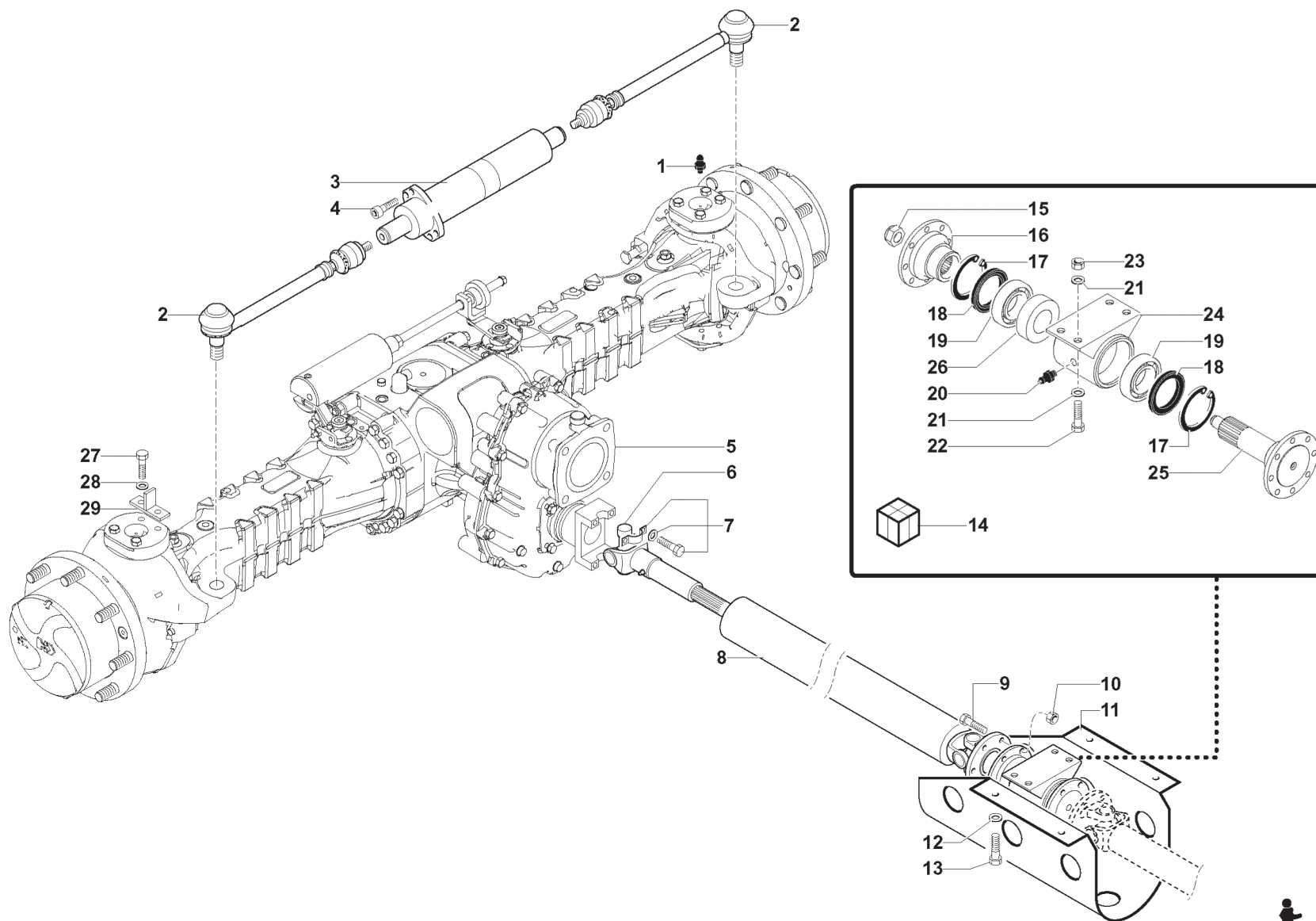

- |    |               |
|----|---------------|
| 1  | BB50144007    |
| 2  | BBH2122462801 |
| 3  | BBH2122462025 |
| 4  | BBH016040846  |
| 5  | BG021670      |
| 6  | BB32091023    |
| 7  | BG012484      |
| 8  | BG014280      |
| 9  | BB50111357    |
| 10 | BB50101010    |
| 11 | BG018480      |
| 12 | BB50121008    |
| 13 | BB50111338    |
| 14 | BG005552      |
| 15 | BBH7460400801 |
| 16 | BBH7140201301 |
| 17 | BB50136080    |
| 18 | BB50202424    |
| 19 | BB32608012    |
| 20 | BB50144007    |
| 21 | BB50121012    |
| 22 | BB50111371    |
| 23 | BB50101012    |
| 24 | BB2050400101  |
| 25 | BB2050400103  |
| 26 | BG005554      |
| 27 | BB50111370    |
| 28 | BB50121012    |
| 29 | BG017117      |



- |   |            |
|---|------------|
| 1 | BB32091023 |
| 2 | BG012484   |
| 3 | BG022657   |
| 4 | BB50111357 |
| 5 | BB50101010 |

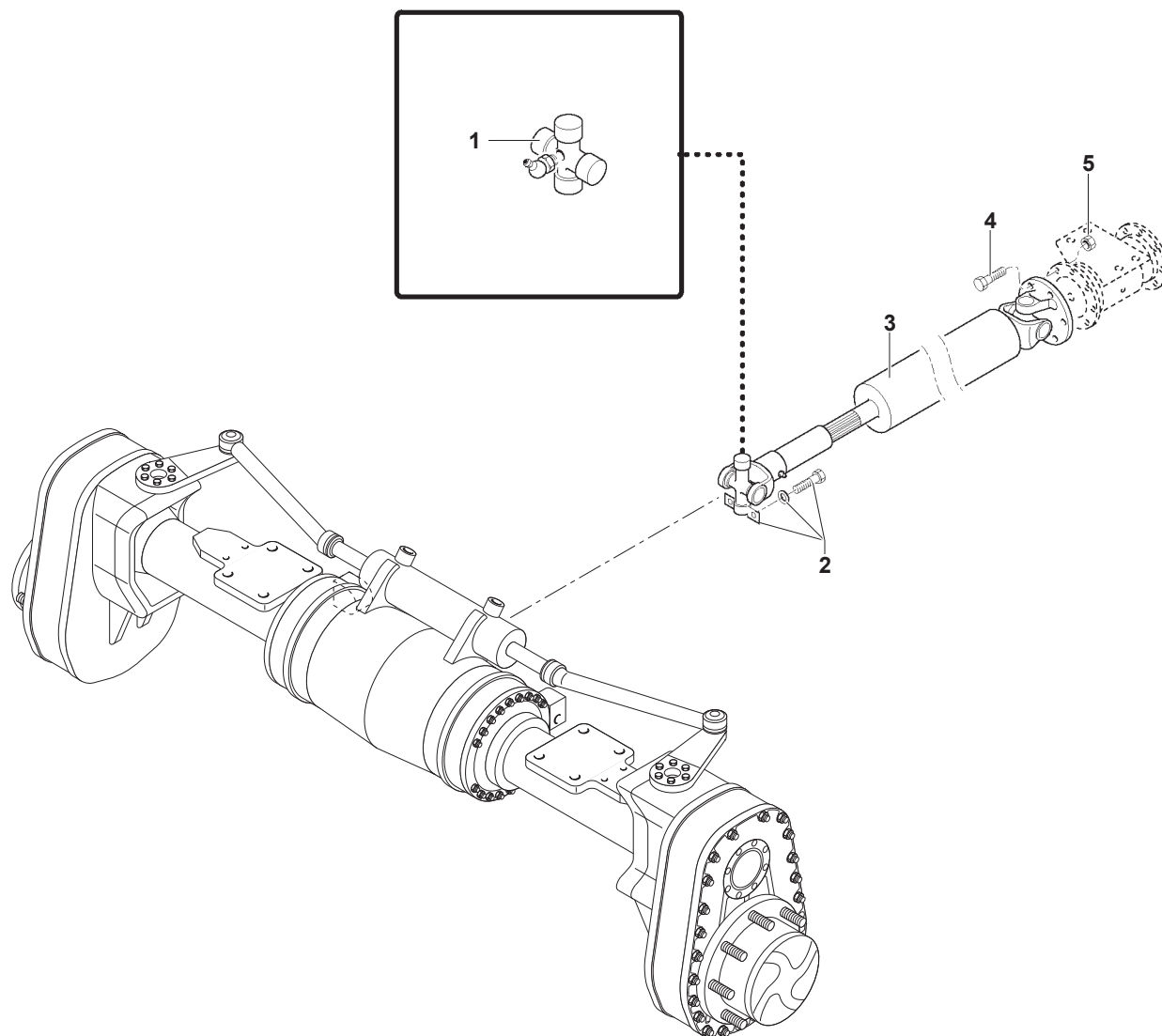

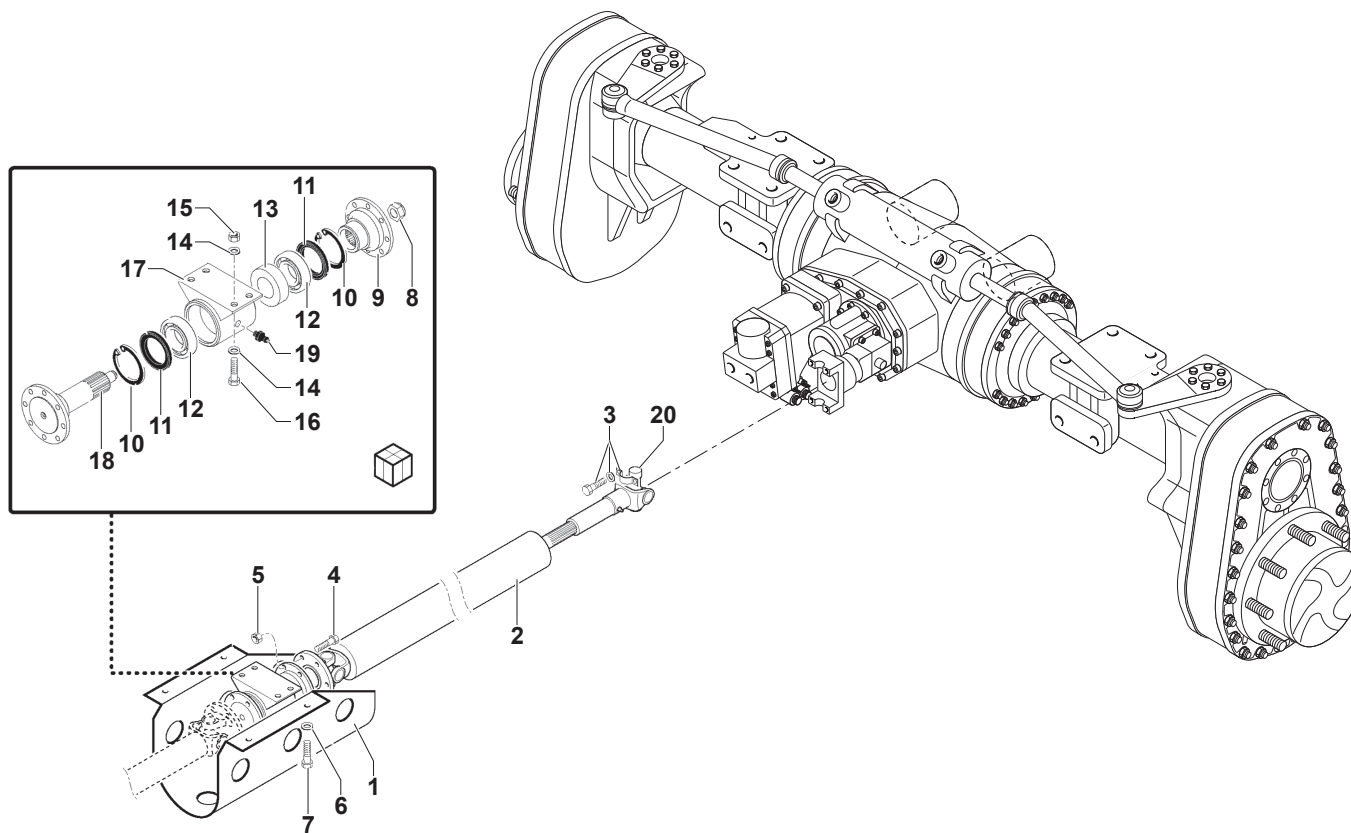

- |    |               |
|----|---------------|
| 1  | BG023839      |
| 2  | BG022657      |
| 3  | BG012484      |
| 4  | BB50111327    |
| 5  | BB50101010    |
| 6  | BB50121008    |
| 7  | BB50111338    |
| 8  | BBH7460400801 |
| 9  | BBH7140201301 |
| 10 | BB50136080    |
| 11 | BB50202424    |
| 12 | BB32608012    |
| 13 | BG005554      |
| 14 | BB50121012    |
| 15 | BB50101012    |
| 16 | BB50111371    |
| 17 | BB2050400101  |
| 18 | BB2050400103  |
| 19 | BB50144007    |
| 20 | BB32091023    |



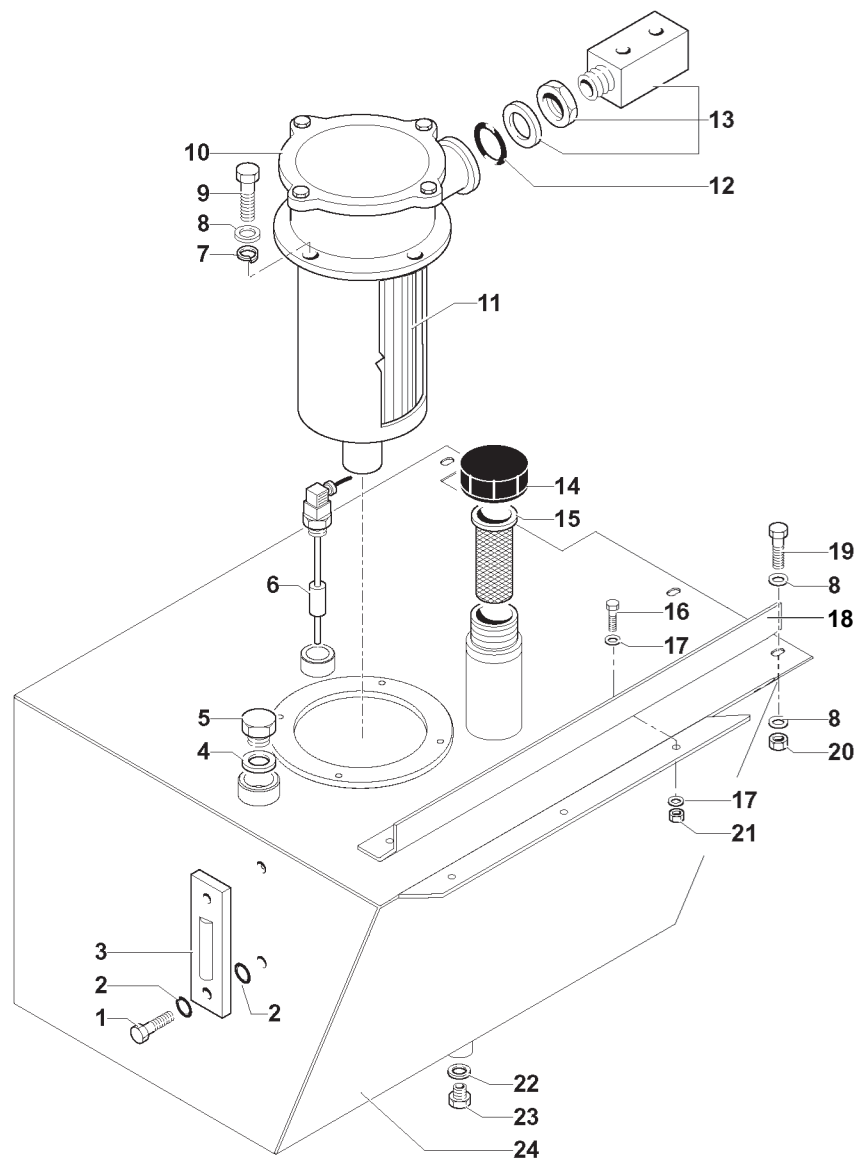

1	BB42001001
2	BB50200183
3	BB42001000
4	BB50243142
5	BB50229207
6	BB50357000
7	BB50124010
8	BB50121010
9	BB50111356
10	BG012015
11	BG017923
12	BB50201834
13	BG014323
14	BB41902100
15	BB41902102
16	BB50111340
17	BB50121008
18	BG016408
19	BB50111355
20	BB50101010
21	BB50101008
22	BB50243121
23	BB50229204
24	BG013851

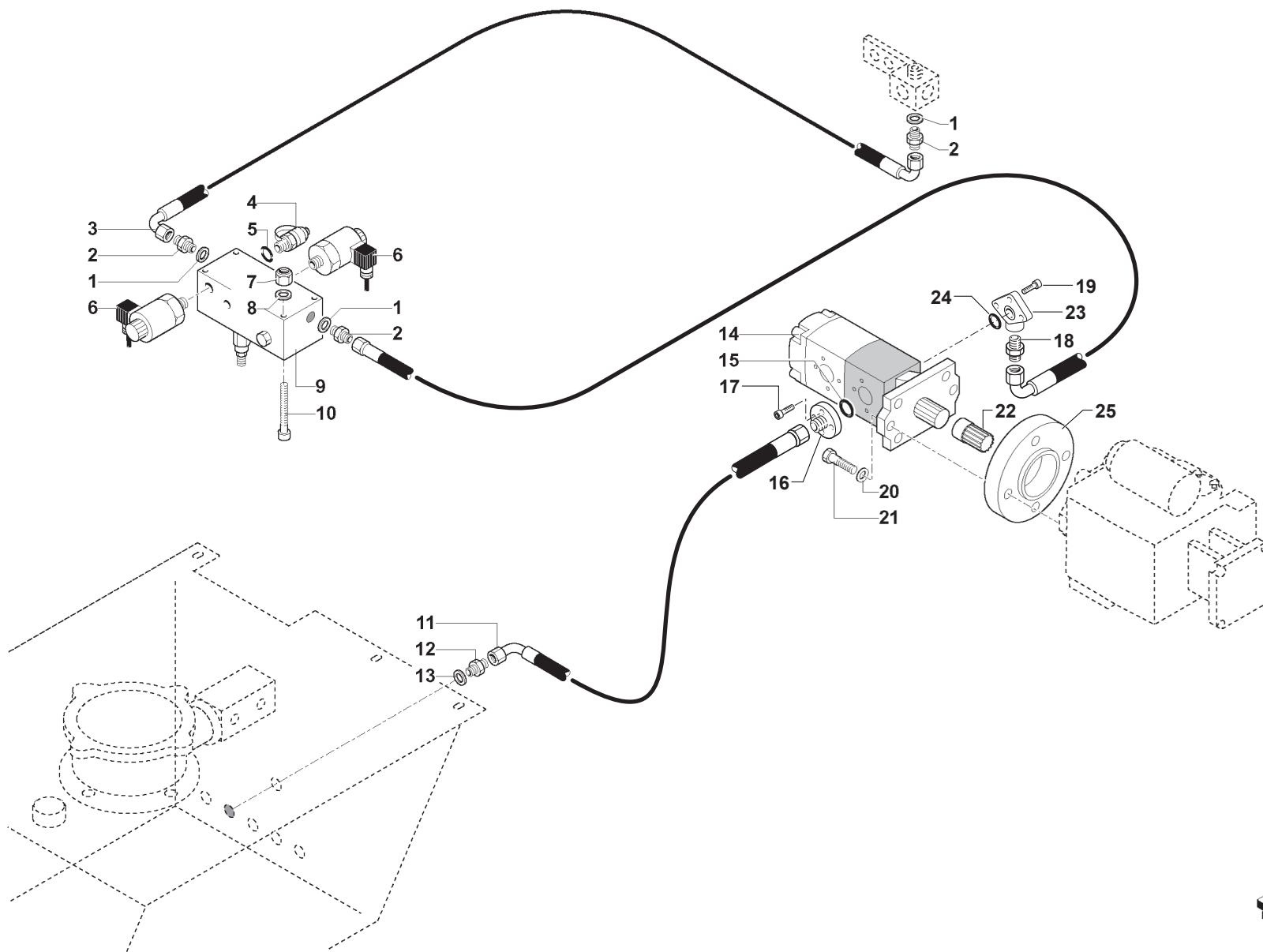

- |    |            |
|----|------------|
| 1  | BB50243126 |
| 2  | BB50223006 |
| 3  | VV001570   |
| 4  | BB30937021 |
| 5  | BB50201111 |
| 6  | BB30940651 |
| 7  | BB50101006 |
| 8  | BB50121006 |
| 9  | BB30940800 |
| 10 | BB50112048 |
| 11 | VV001121   |
| 12 | BB50223217 |
| 13 | BB50243142 |
| 14 | BG021631   |
| 15 | BB50201124 |
| 16 | BB50240405 |
| 17 | BB50112072 |
| 18 | BB50223006 |
| 19 | BB50201155 |
| 20 | BB50121012 |
| 21 | BG003641   |
| 22 | BG021338   |
| 23 | BB50242107 |
| 24 | BB50201119 |
| 25 | BG021339   |



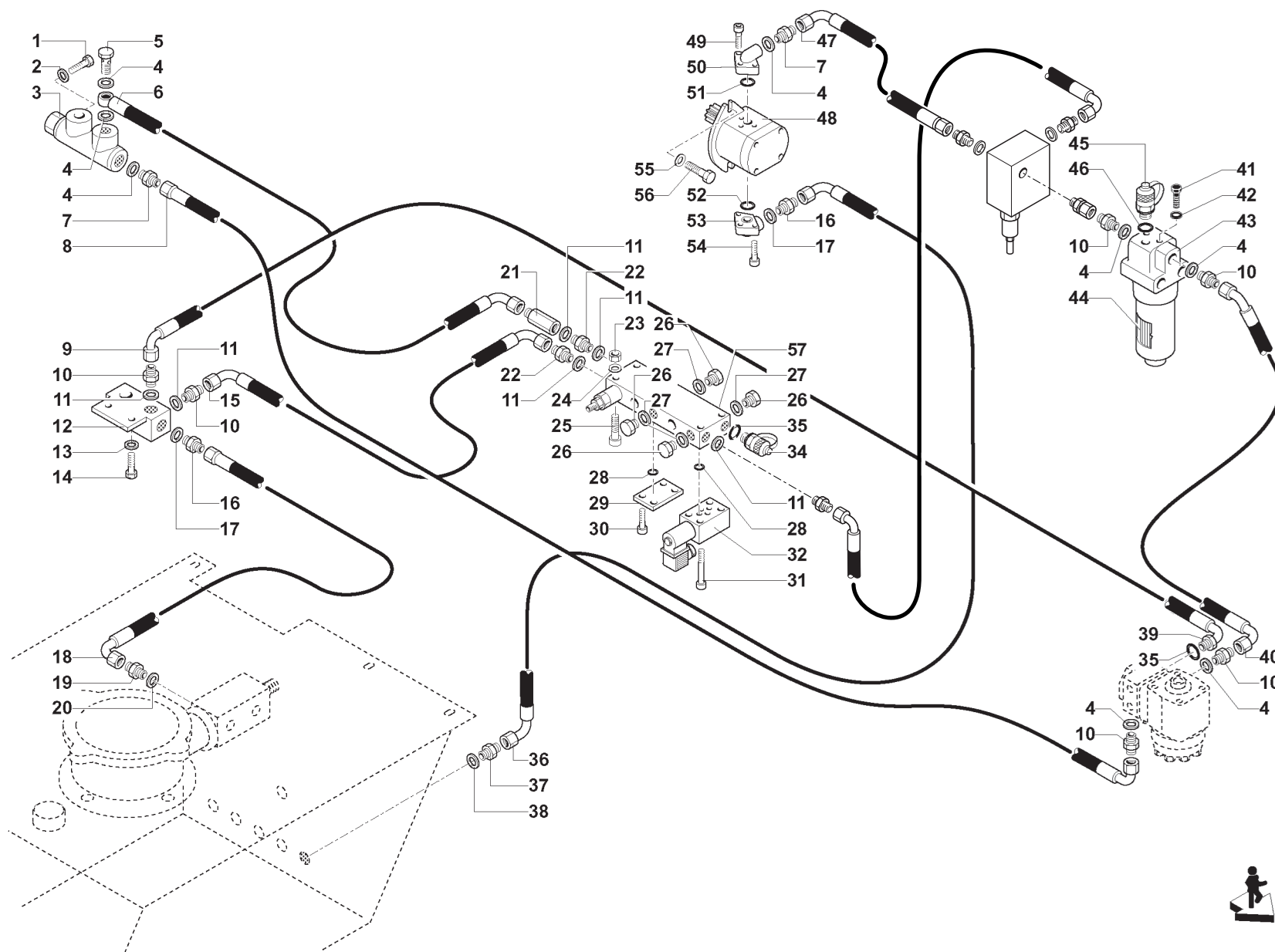

- |    |              |
|----|--------------|
| 1  | BB50111344   |
| 2  | BB50121008   |
| 3  | BG006252     |
| 4  | BB50243121   |
| 5  | BB50232104   |
| 6  | VV001811     |
| 7  | BB50223004   |
| 8  | VV001817     |
| 9  | VV001816     |
| 10 | BB50223204   |
| 11 | BB50243117   |
| 12 | BB20212526   |
| 13 | BB50121010   |
| 14 | BB50111354   |
| 15 | VV001812     |
| 16 | BB50223006   |
| 17 | BB50243127   |
| 18 | VV001813     |
| 19 | BB50223212   |
| 20 | BB50243133   |
| 21 | BB50226005/1 |
| 22 | BB50223003   |
| 23 | BB50101005   |
| 24 | BB50121005   |
| 25 | BB50112027   |
| 26 | BB50229202   |
| 27 | BB50243113   |
| 28 | BB50201012   |
| 29 | BB30927999   |
| 30 | BB50112020   |
| 31 | BB50112026   |
| 32 | BB30943040   |
| 33 | BB50229203   |
| 34 | BB30937025   |
| 35 | BB50201113   |
| 36 | VV001810     |
| 37 | BB50223213   |
| 38 | BB50243142   |
| 39 | BB50272106   |
| 40 | VV001815     |
| 41 | BB50111339   |
| 42 | BB50121108   |
| 43 | BG002934     |
| 44 | BG003686     |
| 45 | BB30937021   |
| 46 | BB50201111   |
| 47 | VV001814     |
| 48 | BG014136     |
| 49 | BB50112034   |
| 50 | BB50242103   |



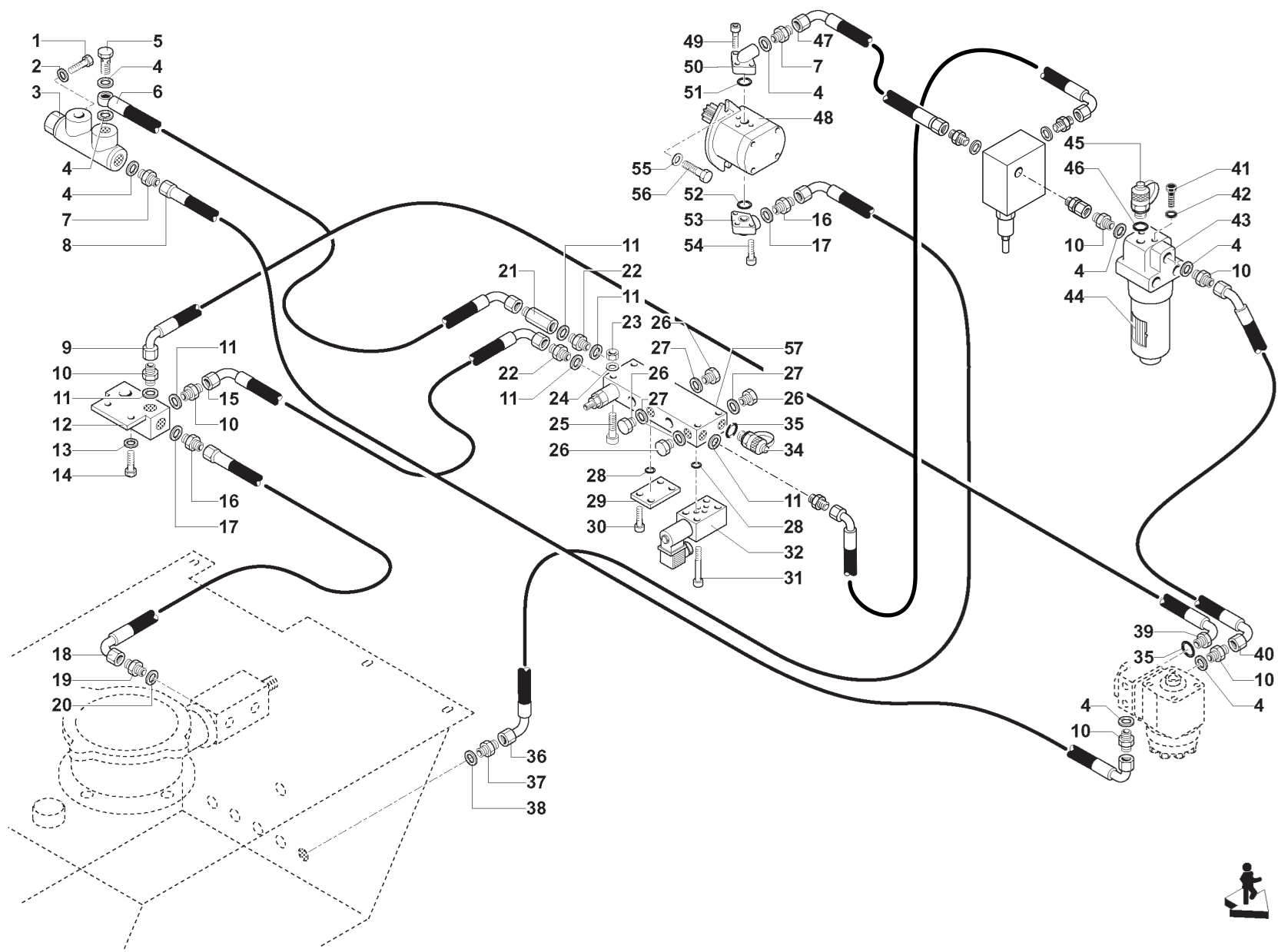

- 51 BB50201809
- 52 BB50201119
- 53 BB50242107
- 54 BB50112054
- 55 BB50121012
- 56 BB50111069
- 57 BB30927000/4

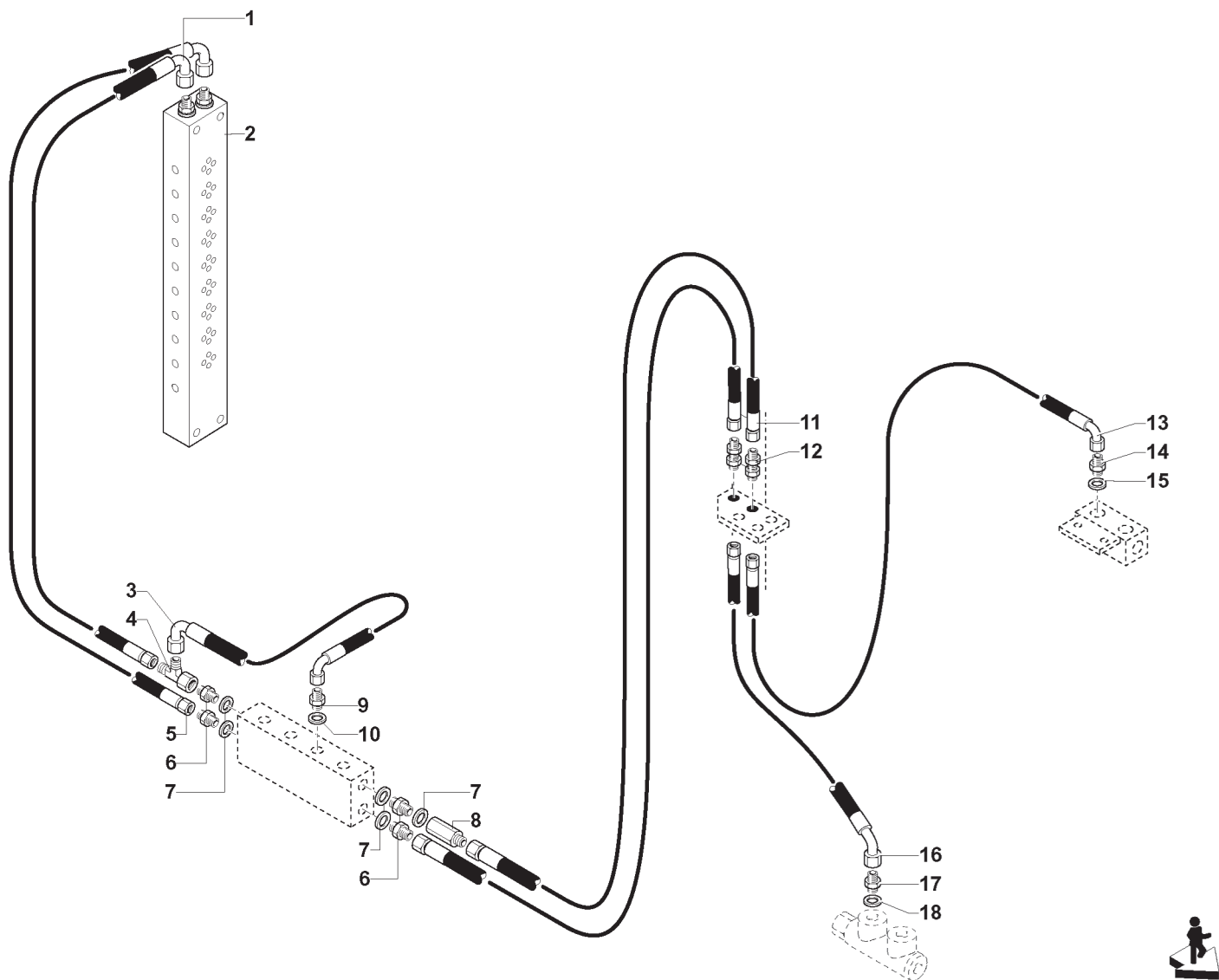

- 1 GG761342200
- 2 GG801100018
- 3 BG001916
- 4 BB50279932
- 5 GG761342300
- 6 BB50223003
- 7 BB50243117
- 8 BB50226005/1
- 9 BB50223002
- 10 BB50243113
- 11 BG001912
- 12 BB50238603
- 13 VV001533
- 14 BB50223204
- 15 BB50243121
- 16 VV001503
- 17 BB50223229
- 18 BB50243118

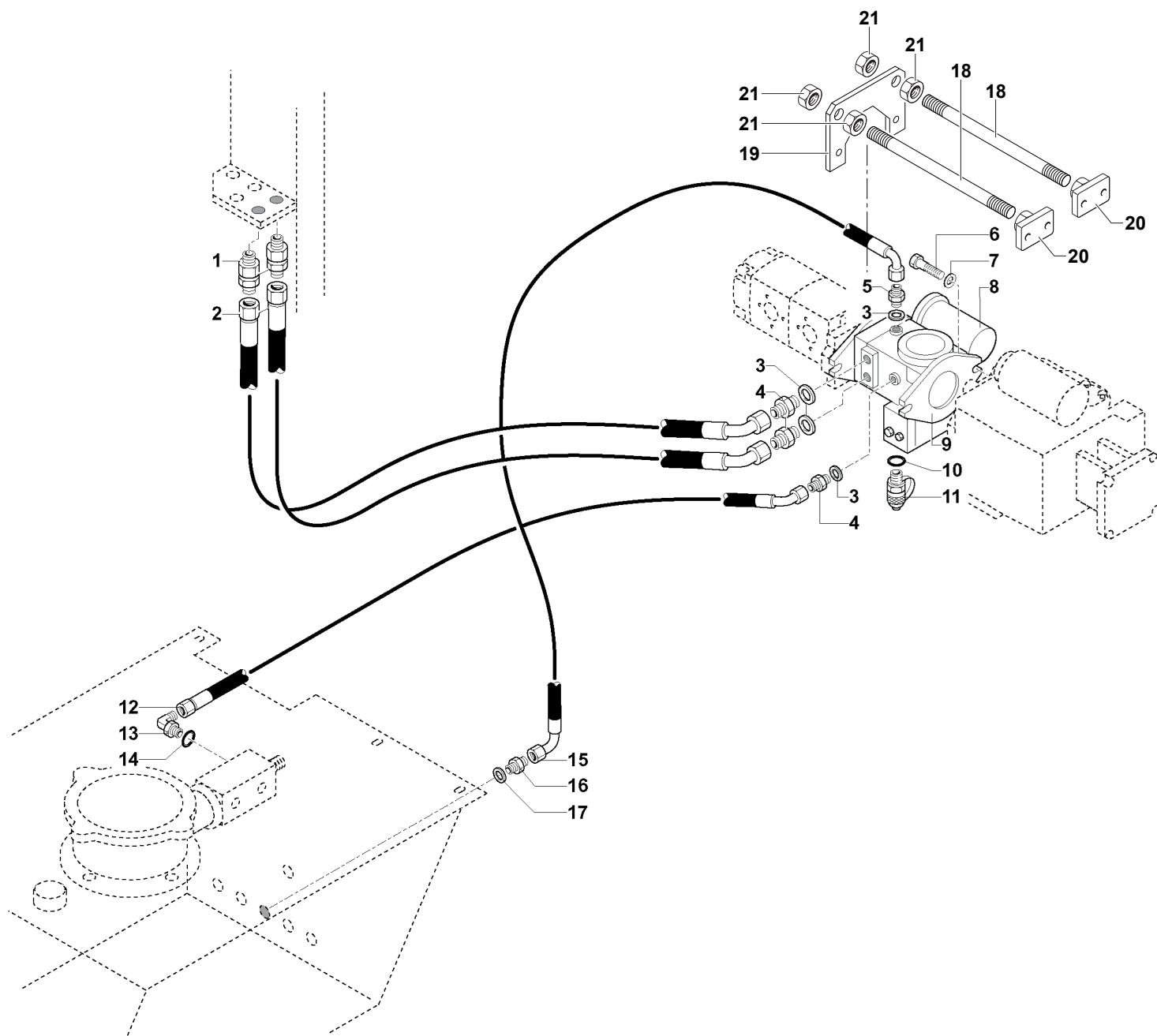

- |    |              |
|----|--------------|
| 1  | BB50238606   |
| 2  | BB5166108255 |
| 3  | BB50243126   |
| 4  | BB50223006   |
| 5  | BB50223212   |
| 6  | BB50114036   |
| 7  | BB50121012   |
| 8  | BB32399001   |
| 9  | BG006947     |
| 10 | BB50201111   |
| 11 | BB30937021   |
| 12 | VV001631     |
| 13 | BB50272115   |
| 14 | BB50201214   |
| 15 | VV001632     |
| 16 | BB50223214   |
| 17 | BB50243142   |
| 18 | BG003411     |
| 19 | BG015087     |
| 20 | BG003466     |
| 21 | BB50103320   |





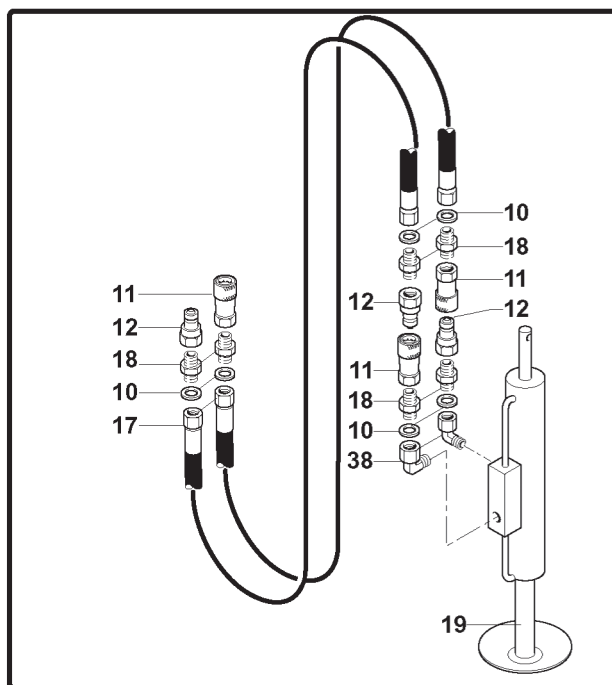
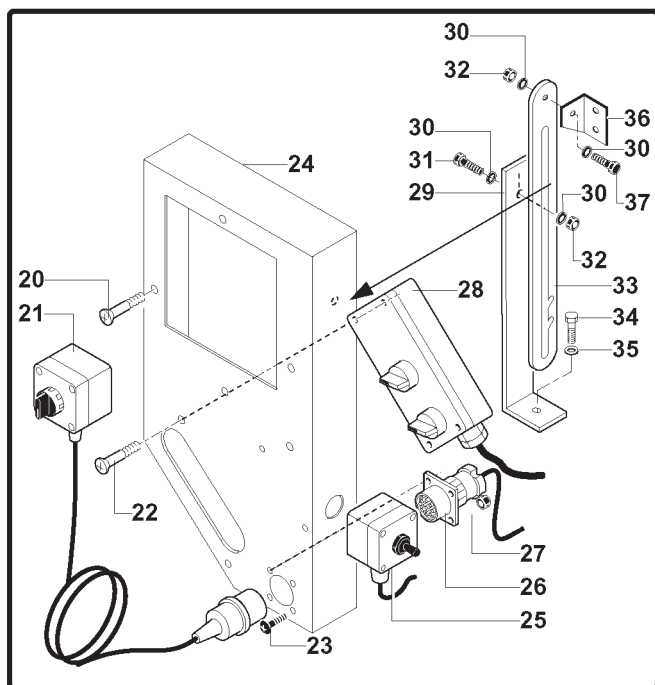
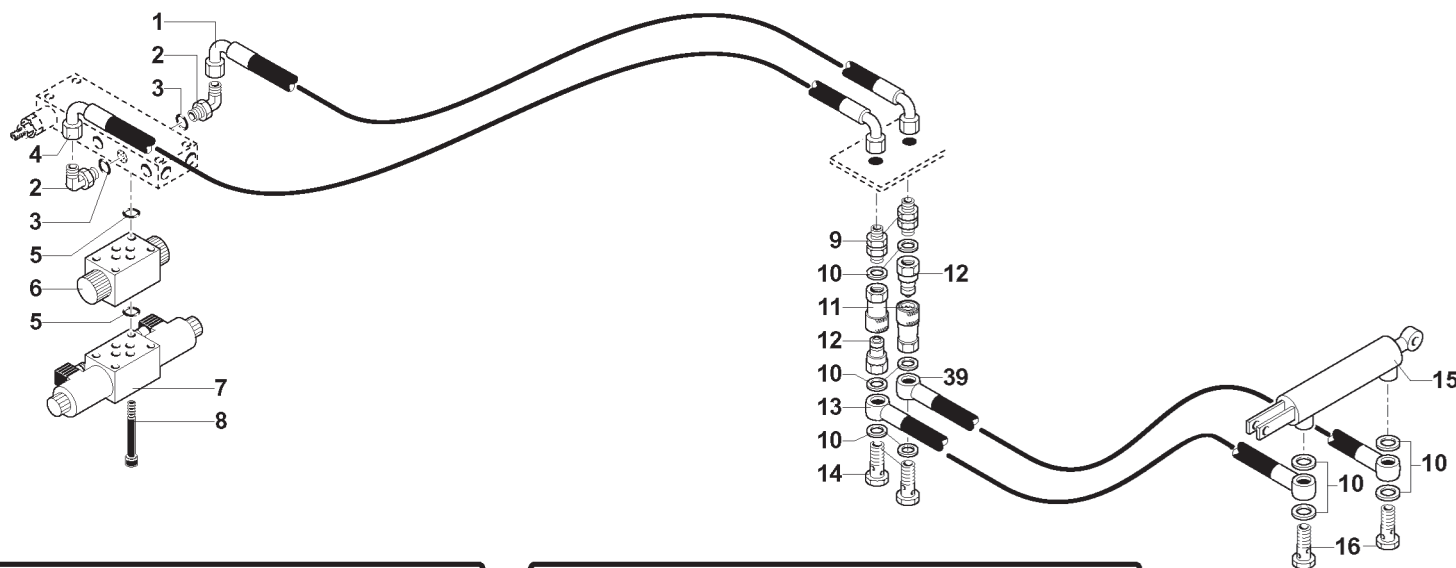

- 1 VV001793
- 2 BB50272103
- 3 BB50201111
- 4 BG006816
- 5 BB50201012
- 6 BB30943100
- 7 BB30943010
- 8 BB50112029/2
- 9 BB50238602
- 10 BB50243113
- 11 BG001327
- 12 BG001324
- 13 VV001797
- 14 BB50232102
- 15 BG013229
- 16 GG570500008Z
- 17 BG001860
- 18 BB50223002
- 19 BG002765
- 20 BB50113228
- 21 BG001762
- 22 BB50113223
- 23 BB50113221
- 24 BG013269
- 25 VV000856
- 26 BG008025
- 27 BB50101004
- 28 BG015694
- 29 BG017114
- 30 BB50121005
- 31 BB50111320
- 32 BB50101005
- 33 BG015666
- 34 BB50121008
- 35 BB50111337
- 36 BG016214
- 37 BB50111317
- 38 BB50279702
- 39 VV001798



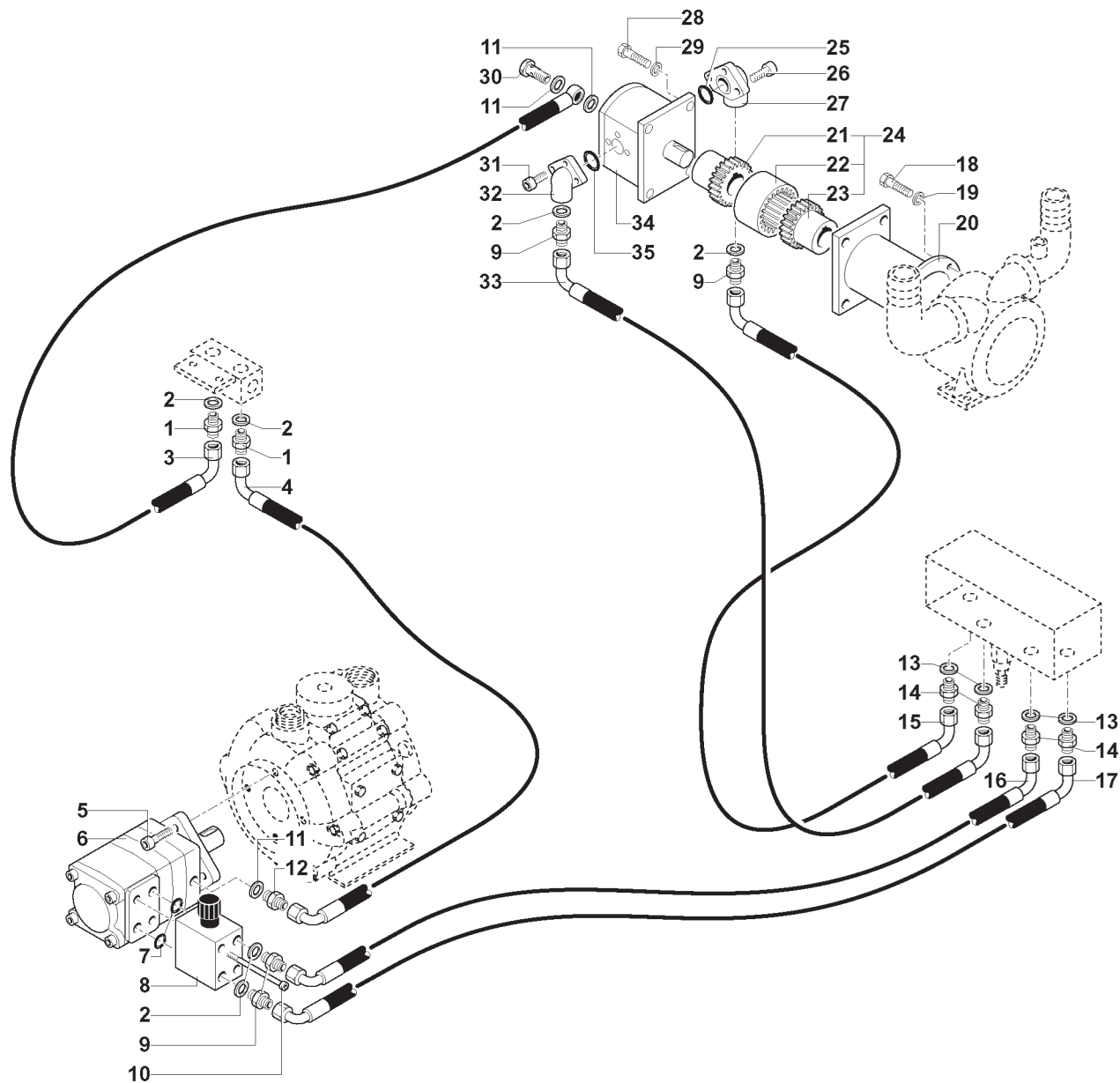

1	BB50223203
2	BB50243121
3	VV001615
4	BB5141201145
5	BB50112093
6	BB30381100
7	BB50201121
8	BB30946200
9	BB50223004
10	BB50112080
11	BB50243113
12	BB50223002
13	BB50243126
14	BB50223209
15	VV001613
16	BB5164201111
17	VV001610
18	BB50111340
19	BB50121010
20	BB2060900008
21	BB2060900010/3
22	BB2060900010/2
23	L-34464011
24	BB60101860
25	BB50201809
26	BB50112034
27	BB50242103
28	BB50112055
29	BB50121008
30	BB50232102
31	BB50112054
32	BB50242106
33	VV001611
34	BB30385390
35	BB50201119



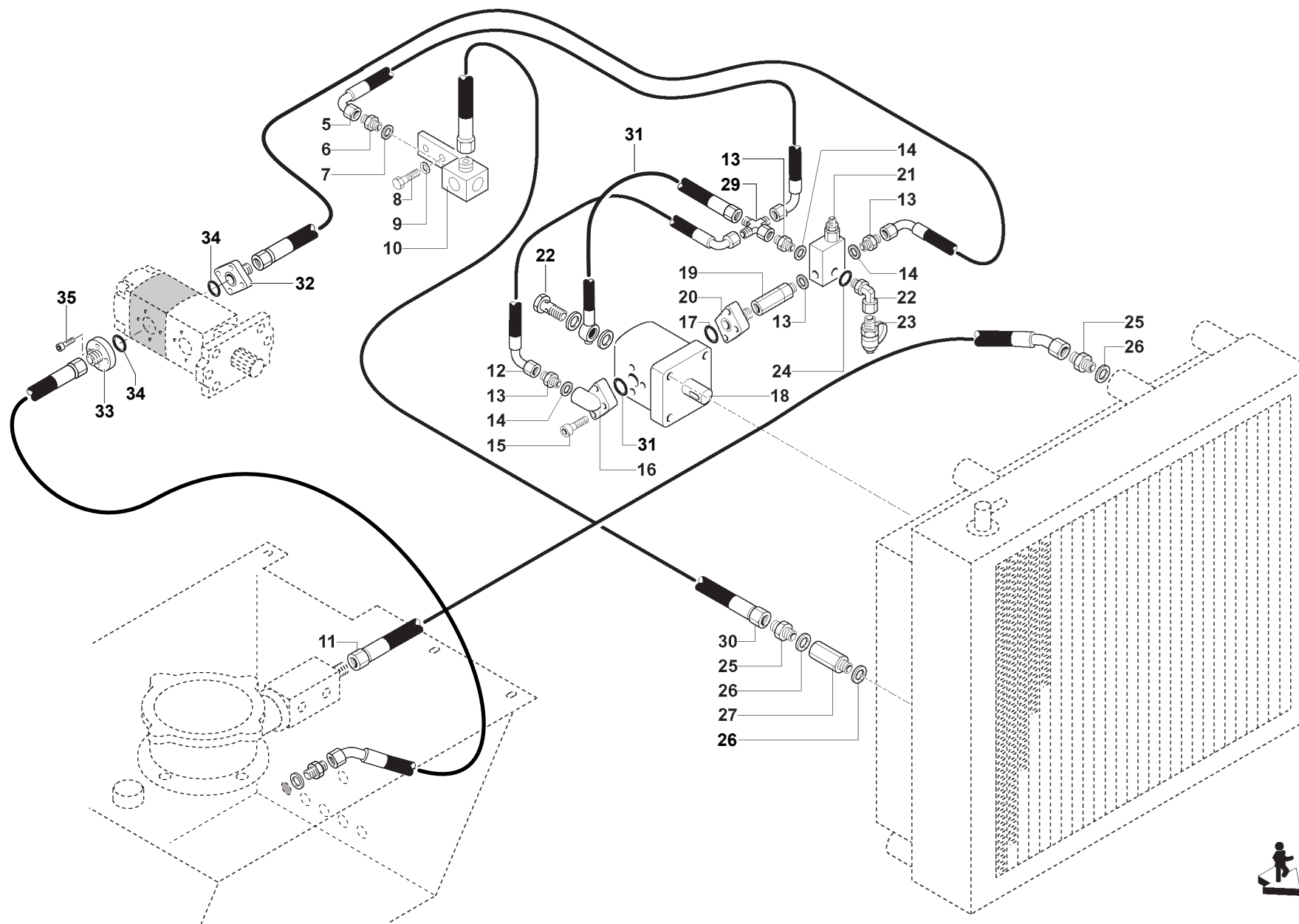

- |    |              |
|----|--------------|
| 1  | VV001606     |
| 2  | BB50220012   |
| 3  | BB50201214   |
| 4  | BB50112073   |
| 5  | BB5144201112 |
| 6  | BB50223209   |
| 7  | BB50243126   |
| 8  | BB50111355   |
| 9  | BB50121010   |
| 10 | BB2050900002 |
| 11 | VV001604     |
| 12 | BG010828     |
| 13 | BB50223004   |
| 14 | BB50243121   |
| 15 | BB50112054   |
| 16 | NN50242106   |
| 17 | BB50201809   |
| 18 | BB30385390   |
| 19 | BB50227005   |
| 20 | BB50242303   |
| 21 | BB30910100   |
| 22 | BB50232102   |
| 23 | BB30937021   |
| 24 | BB50201111   |
| 25 | BB50223214   |
| 26 | BB50243142   |
| 27 | BB50226016   |
| 28 | BB50243133   |
| 29 | BB50279943   |
| 30 | VV001605     |
| 31 | BB50201119   |
| 32 | BB50242404   |
| 33 | BB50242405   |
| 34 | BB50201119   |
| 35 | BB50112072   |

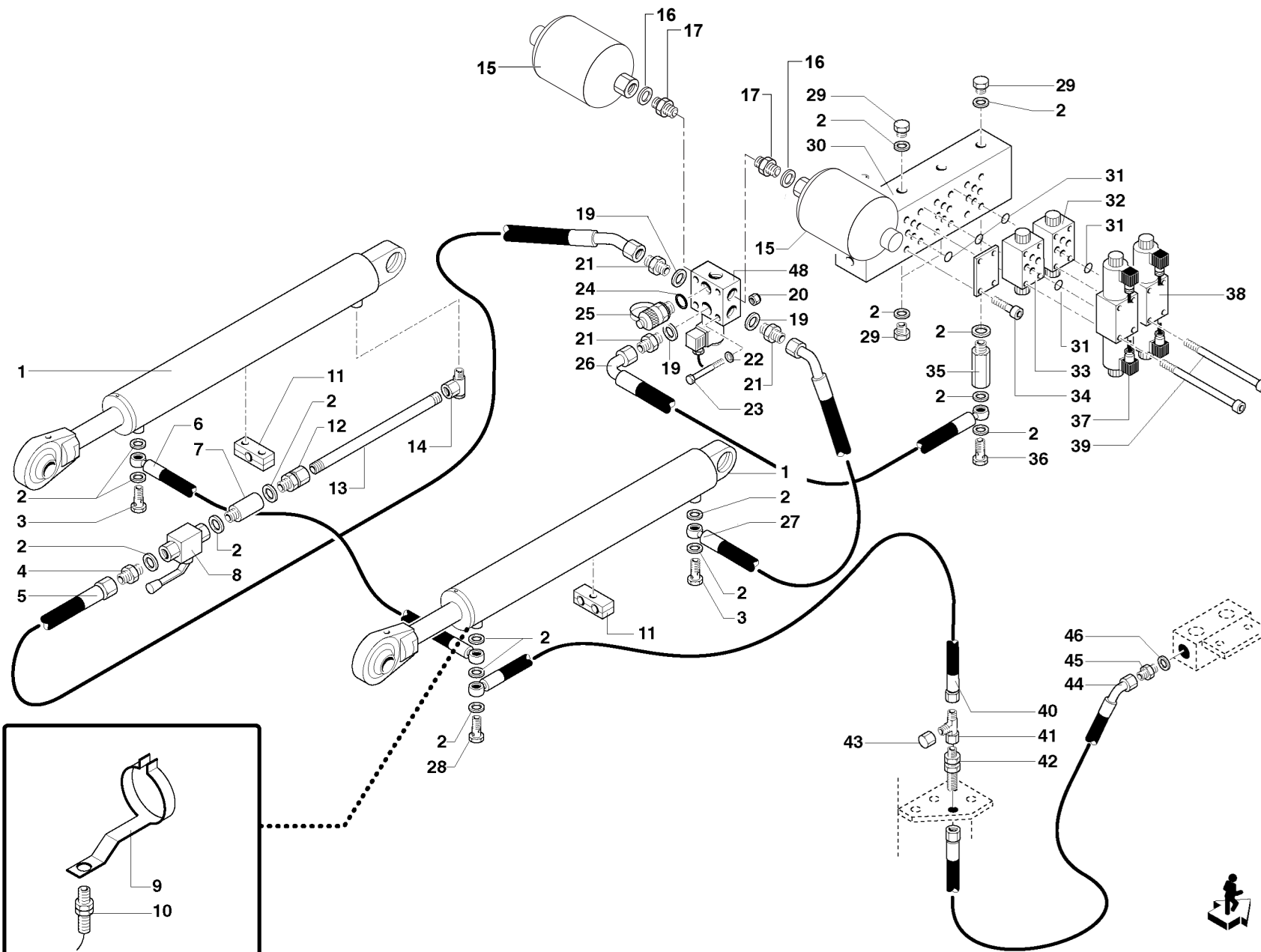

- |    |              |
|----|--------------|
| 1  | BG019019     |
| 2  | BB50243113   |
| 3  | BB50232102   |
| 4  | BB50223202   |
| 5  | BB5163108078 |
| 6  | BB5141401146 |
| 7  | BG007820     |
| 8  | BB50245104   |
| 9  | BG007687     |
| 10 | BB50364019   |
| 11 | BB50146118   |
| 12 | BB50254004   |
| 13 | BG007821     |
| 14 | BG003986     |
| 15 | BB30840620/2 |
| 16 | BB50243121   |
| 17 | BB50223234   |
| 18 | GGA00130020  |
| 19 | BB50243117   |
| 20 | BB50101006   |
| 21 | BB50223003   |
| 22 | BB50121006   |
| 23 | BB50111026   |
| 24 | BB50201111   |
| 25 | BB30937021   |
| 26 | BB5163224079 |
| 27 | BB5163316115 |
| 28 | BB50232001   |
| 29 | BB50229202   |
| 30 | BB30927000/3 |
| 31 | BB50201012   |
| 32 | BB30943100   |
| 33 | BB30943044   |
| 34 | BB50112020   |
| 35 | BB50226000   |
| 36 | BB2601504007 |
| 37 | BG002491     |
| 38 | BB30943030   |
| 39 | BB50112030   |
| 40 | BG001915     |
| 41 | BB50279932   |
| 42 | BB50238603   |
| 43 | BB50230002   |
| 44 | VV001628     |
| 45 | BB50223208   |
| 46 | BB50243126   |
| 47 | BB50227005   |
| 48 | BG007772     |

L=0,75  
L=1  
21mm  
18mm  
M18x1,5  
1/2"

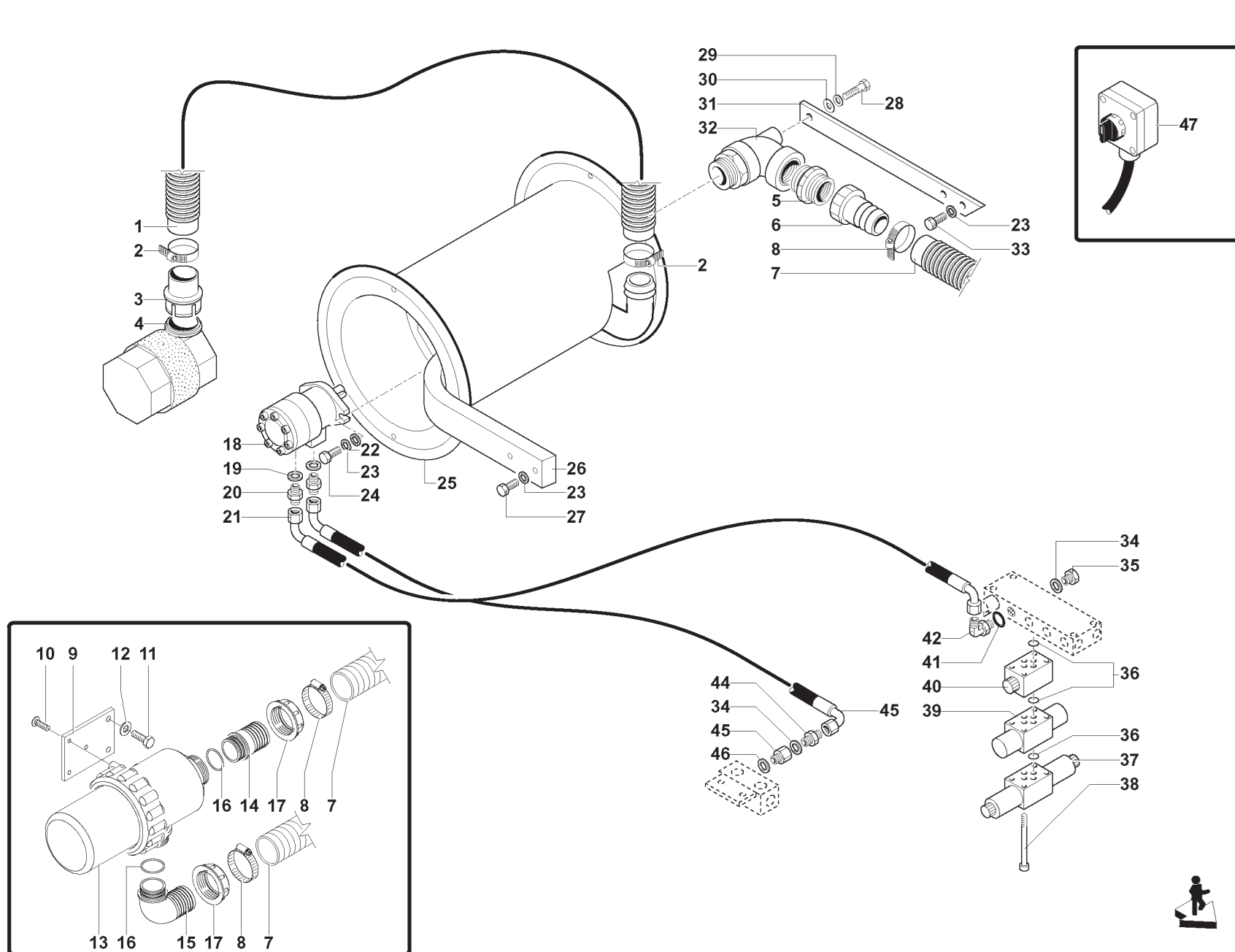

- |    |              |
|----|--------------|
| 1  | GG565080000  |
| 2  | GG919738050X |
| 3  | BG005824     |
| 4  | BG005821     |
| 5  | GGA002502070 |
| 6  | GGA00100760  |
| 7  | BG004295     |
| 8  | GG919752076X |
| 9  | GG650300021V |
| 10 | GG900708020Z |
| 11 | GG900110025Z |
| 12 | GG907010021Z |
| 13 | GGA00317083  |
| 14 | GGA00106860  |
| 15 | GGA00116860  |
| 16 | GGA00G10041  |
| 17 | BG005870     |
| 18 | BG022018     |
| 19 | BB50243121   |
| 20 | BB50223203   |
| 21 | VV001524     |
| 22 | BB50124010   |
| 23 | BB50121010   |
| 24 | BB50111356   |
| 25 | BG015566     |
| 26 | BG015567     |
| 27 | BB50111049   |
| 28 | BB50111397   |
| 29 | BB50124016   |
| 30 | BB50121116   |
| 31 | BG017687     |
| 32 | BG008004     |
| 33 | BB50111358   |
| 34 | BB50243113   |
| 35 | BB50229202   |
| 36 | BB50201012   |
| 37 | BB30943010   |
| 38 | BG016032     |
| 39 | BG016022     |
| 40 | BB30943044   |
| 41 | BB50201111   |
| 42 | BB50272103   |
| 43 | VV001523     |
| 44 | BB50223002   |
| 45 | BB50224007   |
| 46 | BB50243126   |
| 47 | VV001522     |

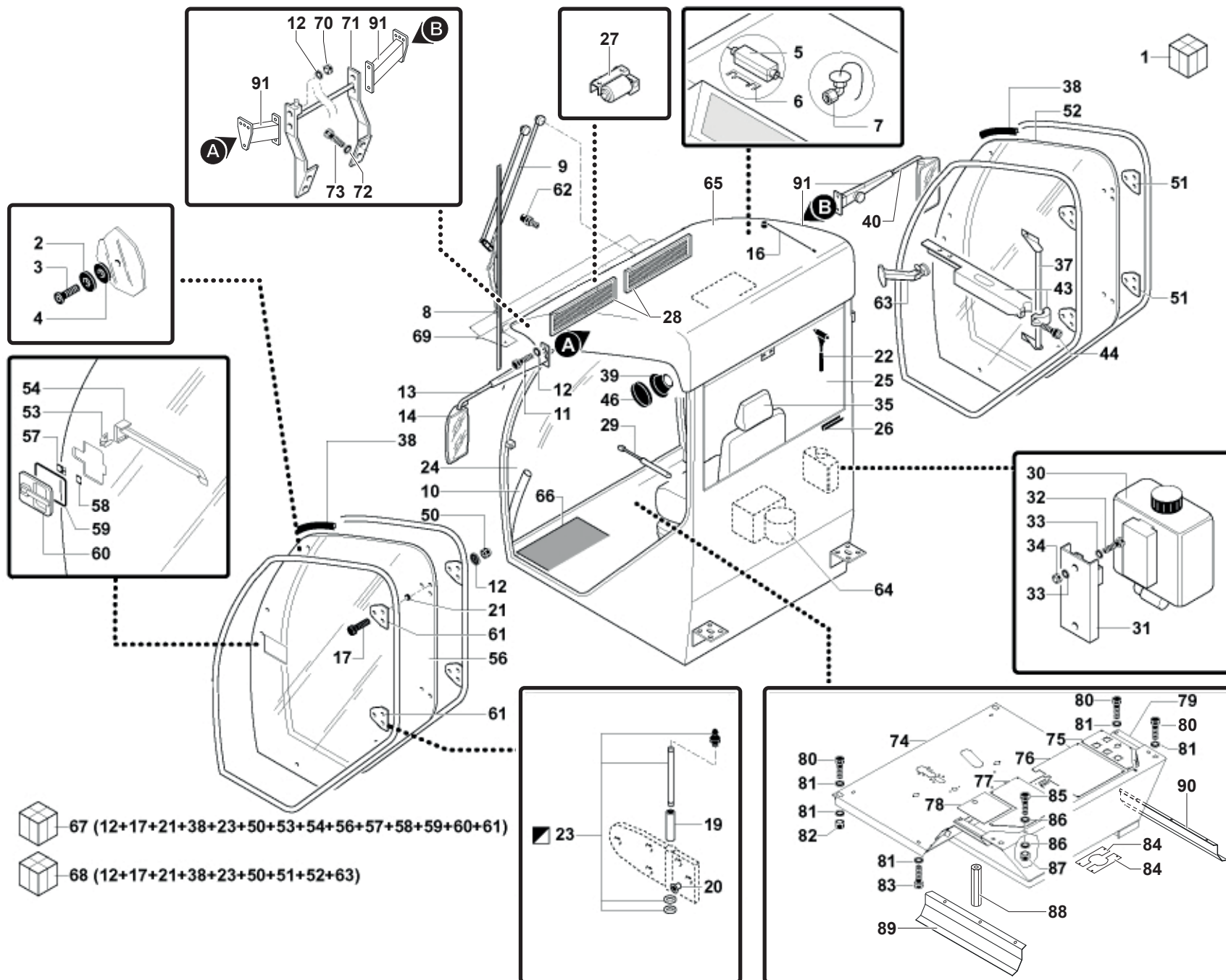

- 1 BG018728
- 2 FG-2000165
- 3 BB50112056
- 4 FG-2008800
- 5 BB50316011
- 6 BB50399955
- 7 BB20216113
- 8 FG-2000126
- 9 FG-2000120
- 10 FG-2003043
- 11 BB50111344
- 12 BB50121008
- 13 BG009892
- 14 BG009893
- 15 FG-2008043
- 16 FG-2000606
- 17 FG-2001504
- 18 FG-2002319
- 19 FG-3100096
- 20 FG-3102461
- 21 FG-3101866
- 22 FG-2004516
- 23 FG-2006008
- 24 BG016333
- 25 BG016332
- 26 FG-2010100
- 27 FG-2000077
- 28 VV002202
- 29 VV002207
- 30 BG003990
- 31 BG003992
- 32 BB50111317
- 33 BB50121005
- 34 BB50101005
- 35 BB40608000
- 36 BB40609000
- 37 BG008719
- 38 BG009108
- 39 FG-2010120
- 40 FG-2000607
- 41 BG009893
- 42 BG009891
- 43 BG016330
- 44 BG006143
- 45 BB50112037
- 46 BG011267
- 47 FG-2000608
- 48 BG011268
- 49 FG-2002317
- 50 FG-2002311

SMC  
SPN



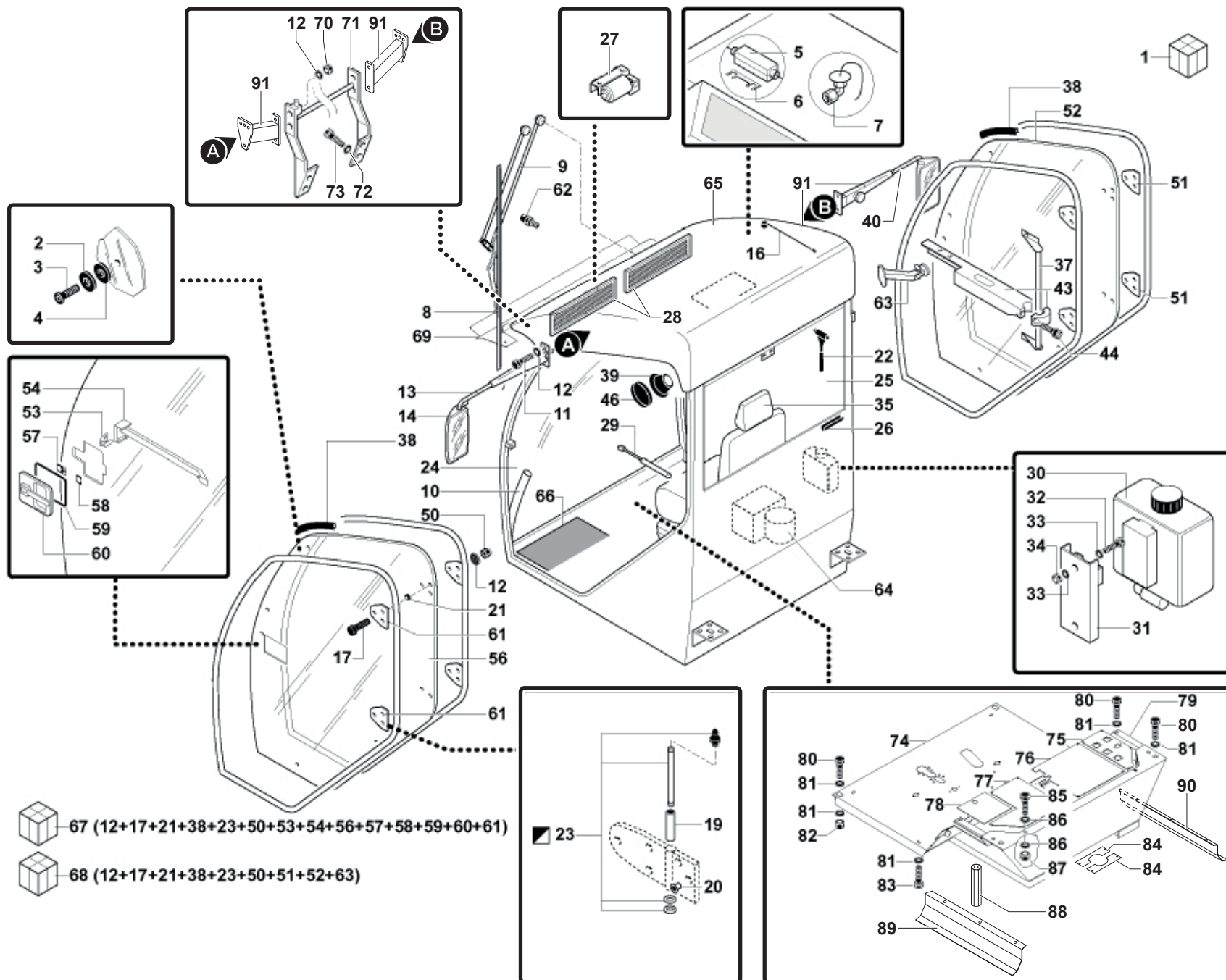

- 67 (12+17+21+38+23+50+53+54+56+57+58+59+60+61)
- 68 (12+17+21+38+23+50+51+52+63)

Sx Dx	
50	BB50101008
51	FG-3112416
52	BG016331
53	FG-2005611
54	FG-2005536
55	BG016330
56	BG015713
57	FG-3103048
58	FG-3103049
59	FG-3103047
60	FG-2005590
61	FG-3112416
62	BG015663
63	BG010016
64	BG013537
65	FG-3112275
66	BB40704552
67	BG014007
68	BG017033
69	BG016896
70	BB50101008
71	BG016897
72	BB50121012
73	BB50111370
74	BG026112
75	VV001193
76	VV001192
77	VV001194
78	VV001195
79	BG016584
80	BB50111357
81	BB50121010
82	BB50101010
83	BB50111355
84	BG002275
85	BB50111037
86	BB50121008
87	BB50101008
88	BG003946
89	VV002212
90	VV002211
91	BG024464

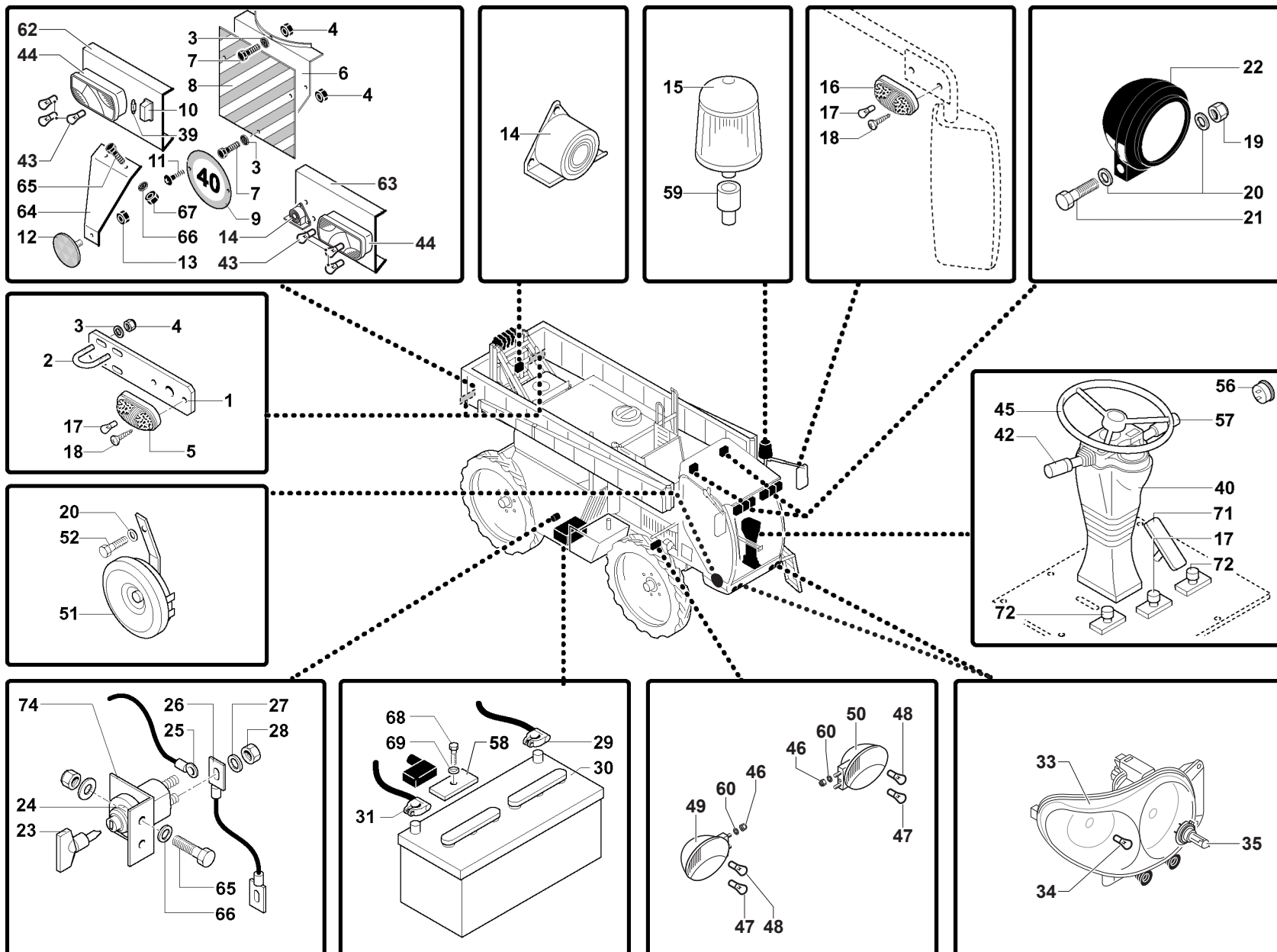

- 1 BG003790
- 2 GG500500004Z
- 3 GG907106018Z
- 4 GG905300006
- 5 BB50305014
- 6 BB2062300010
- 7 GG900106016Z
- 8 BB50301211
- 9 GG950600022
- 10 BB50305015
- 11 GG904905010Z
- 12 BB50306001
- 13 GG905400005
- 14 GG790405516
- 15 BG010409
- 16 BB50305013
- 17 BB50335008
- 18 BB50114220
- 19 BB50101008
- 20 BB50121008
- 21 BB50111345
- 22 BG010332
- 23 BB50304031
- 24 BB50304030
- 25 BB50304070/M
- 26 BB50301151/4
- 27 BB50121010
- 28 BB50101010
- 29 BB50304130/C
- 30 BB50303030
- 31 BB50304070/M
- 33
- 33
- 34
- 35
- 39 BB50335015
- 40 BG021113
- 42 BG017299
- 43
- 44
- 45 BB41302000
- 46
- 47
- 48
- 49
- 50
- 51 BB50321001
- 52 BB50111339
- 53 BB50305036
- 56 BB50321003

Dx  
Sx



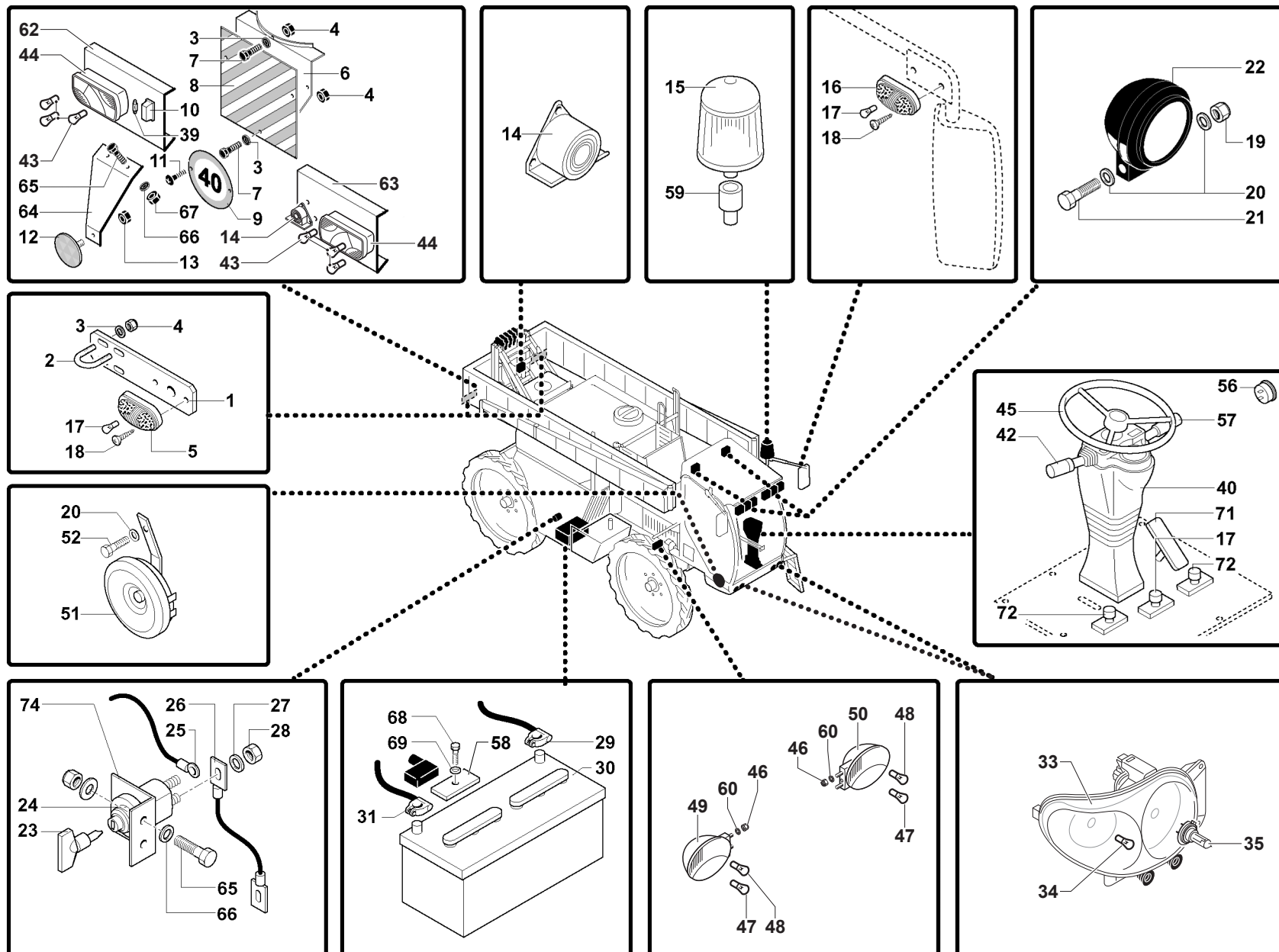

57	BG017156	
58	BB2052500004	
59	BG010427	
60		
62	BG024292	VER 2011
62	BG025633	
63	BG024293	VER 2011
63	BG025632	
64	BG017110	Dx
64	BG017111	Sx
65	BB50111339	
66	BB50121008	
67	BB50101008	
68	BB50111355	
69	BB50121010	
70	BB2052500004	
71	BG002929	
72	BB50312013	
73	BB50312014	
74	BG006256	

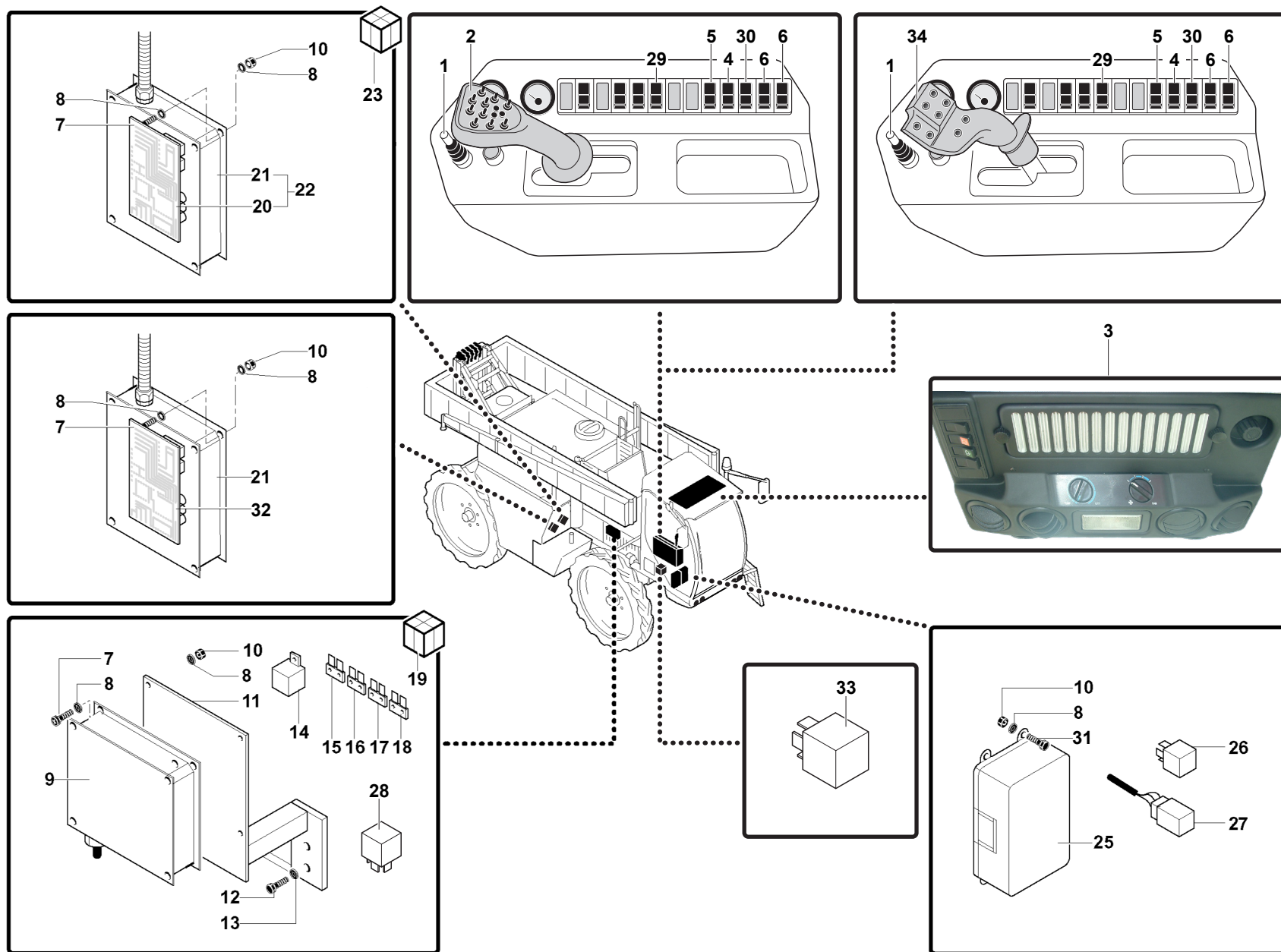

- |    |              |
|----|--------------|
| 1  | BB603400408  |
| 2  | VV001240     |
| 3  | BG022181     |
| 4  | BB50362201   |
| 5  | BB50362203   |
| 6  | BB50362205   |
| 7  | BB50111318   |
| 8  | BB50121006   |
| 9  | BB50300102   |
| 10 | BB50101006   |
| 11 | BG006008     |
| 12 | BB50111355   |
| 13 | BB50121010   |
| 14 | BB50314018   |
| 15 | BB603400356  |
| 16 | BB603400355  |
| 17 | BB603400352  |
| 18 | BB603400353  |
| 19 | BB50301011   |
| 20 | BB50301164/1 |
| 21 | BB50300105   |
| 22 | BG015537     |
| 23 | BG026148     |
| 25 | BG011621     |
| 26 | BB50314017   |
| 27 | BB50313008   |
| 28 | BB50314020   |
| 29 | BG027081     |
| 30 | BG025538     |
| 31 | BB5011 1317  |
| 32 | BG023773     |
| 33 | BG027082     |
| 34 | BG022611     |

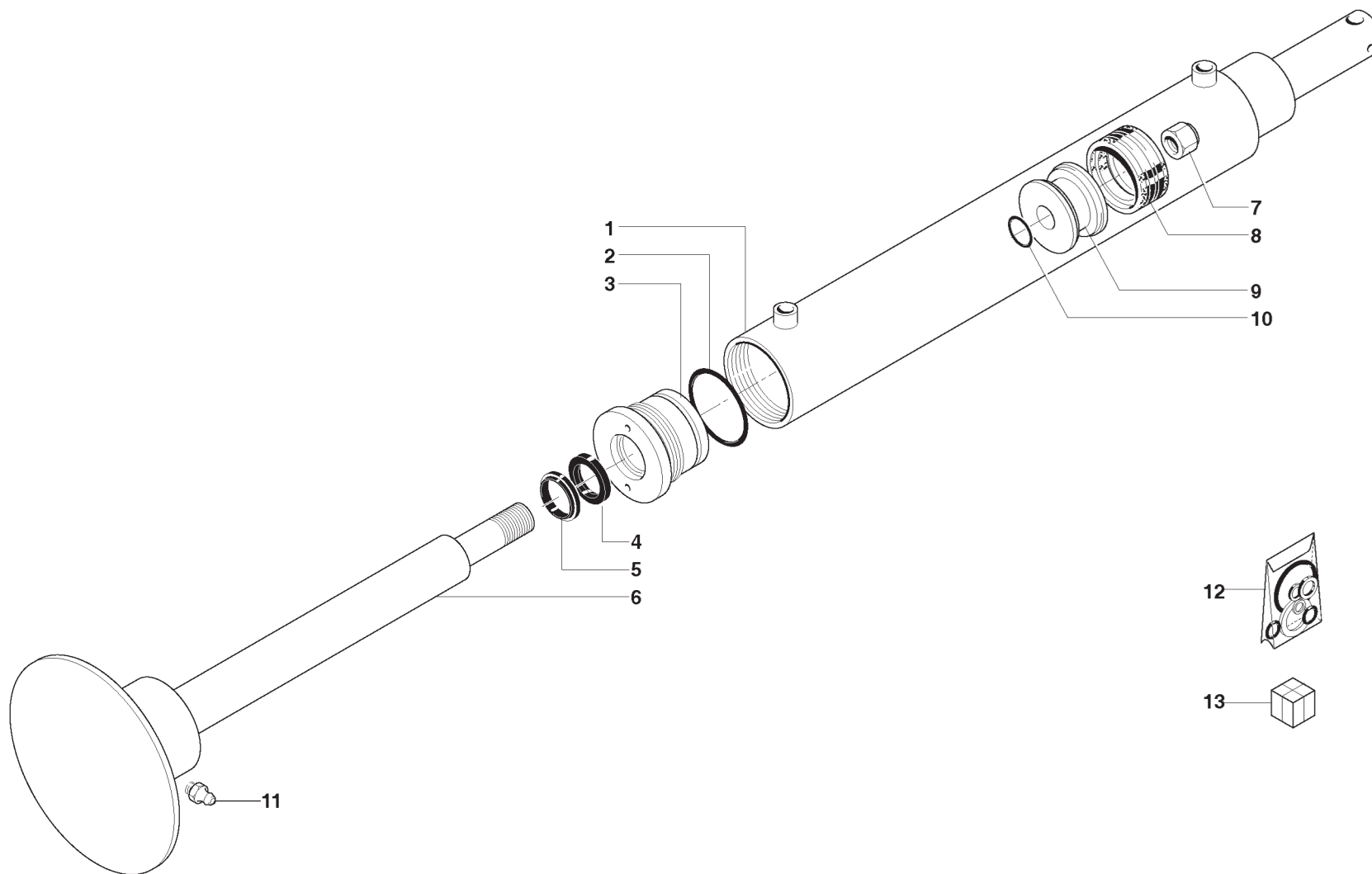

- 1 BG009256
- 2 BB50201832
- 3 BB2944006000
- 4 BB50205055
- 5 BB50218005
- 6 BG009257
- 7 BB50101024
- 8 BB50207023
- 9 BB50219155/2
- 10 BB50201120
- 11 BB50144007
- 12 BB2061605010
- 13 BG002765

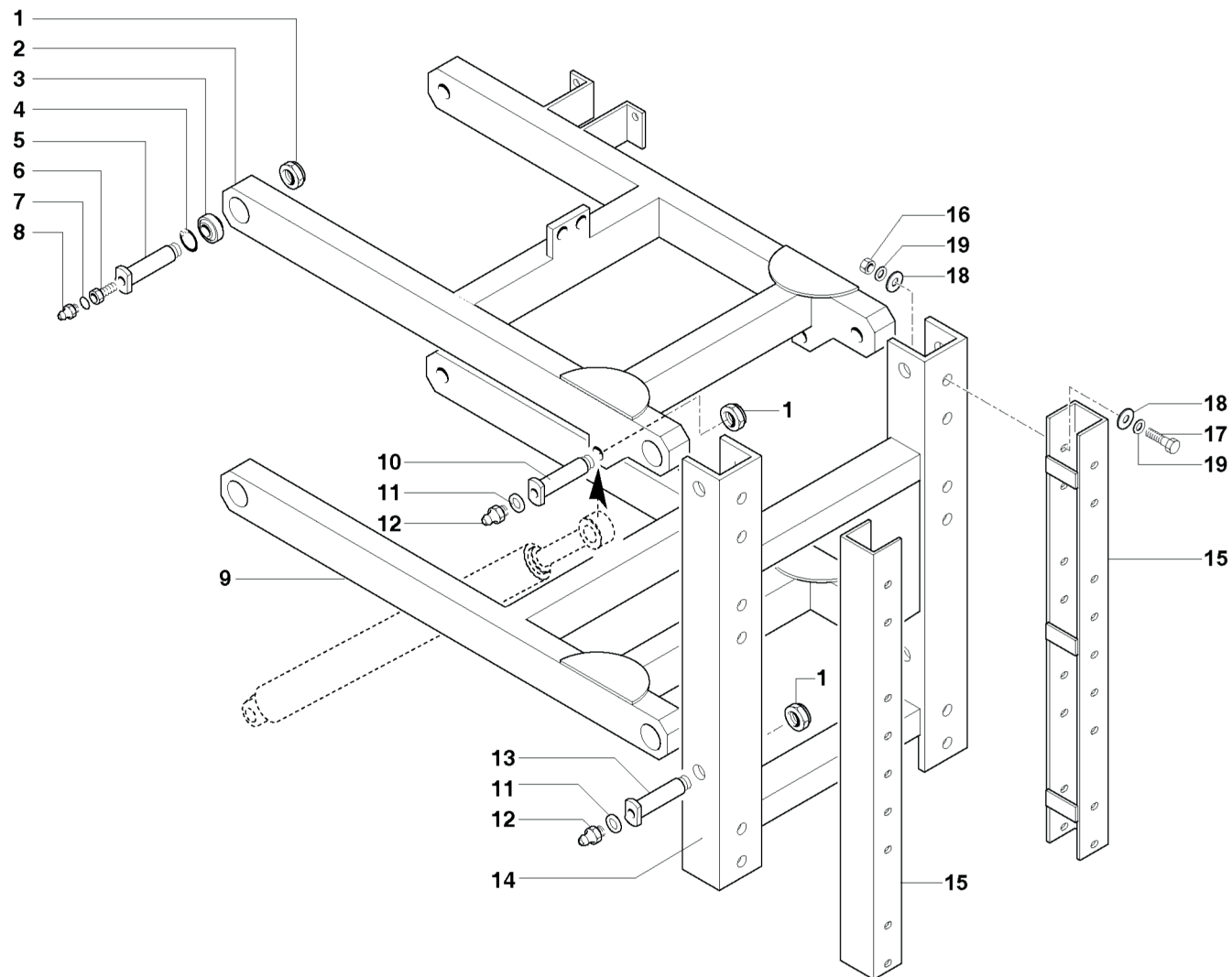

- 1 BB50149325
- 2 BB2050102001
- 3 BB41251030
- 4 BB50135055
- 5 BB2050100011
- 6 BB20108102
- 7 BB50243108
- 8 BB50144003
- 9 BB2050102002
- 10 BB2050100012
- 11 BB50243110
- 12 BB50144007
- 13 BB2050100021
- 14 BB2050102004
- 15 BG002686
- 16 GG905400012
- 17 GG900312040Z
- 18 GG907112036Z
- 19 GG907012025Z

BNA

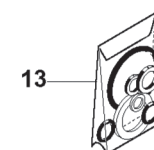
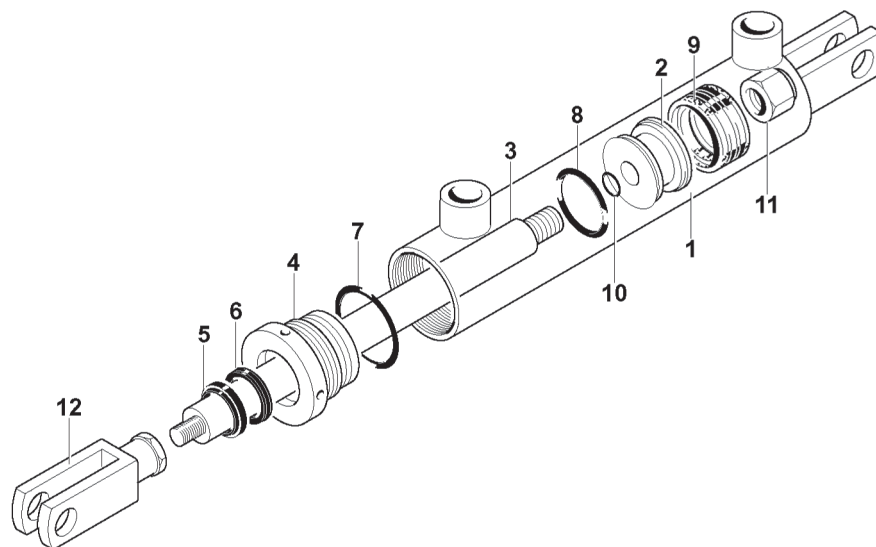

1	BG013230
2	BG013234
3	BG013231
4	BG013235
5	BB50212000
6	BG013249
7	BB50201213
8	BG013248
9	BG013250
10	BB50201012
11	BB50103210
12	BB50162014
13	BG013247
14	BG013229

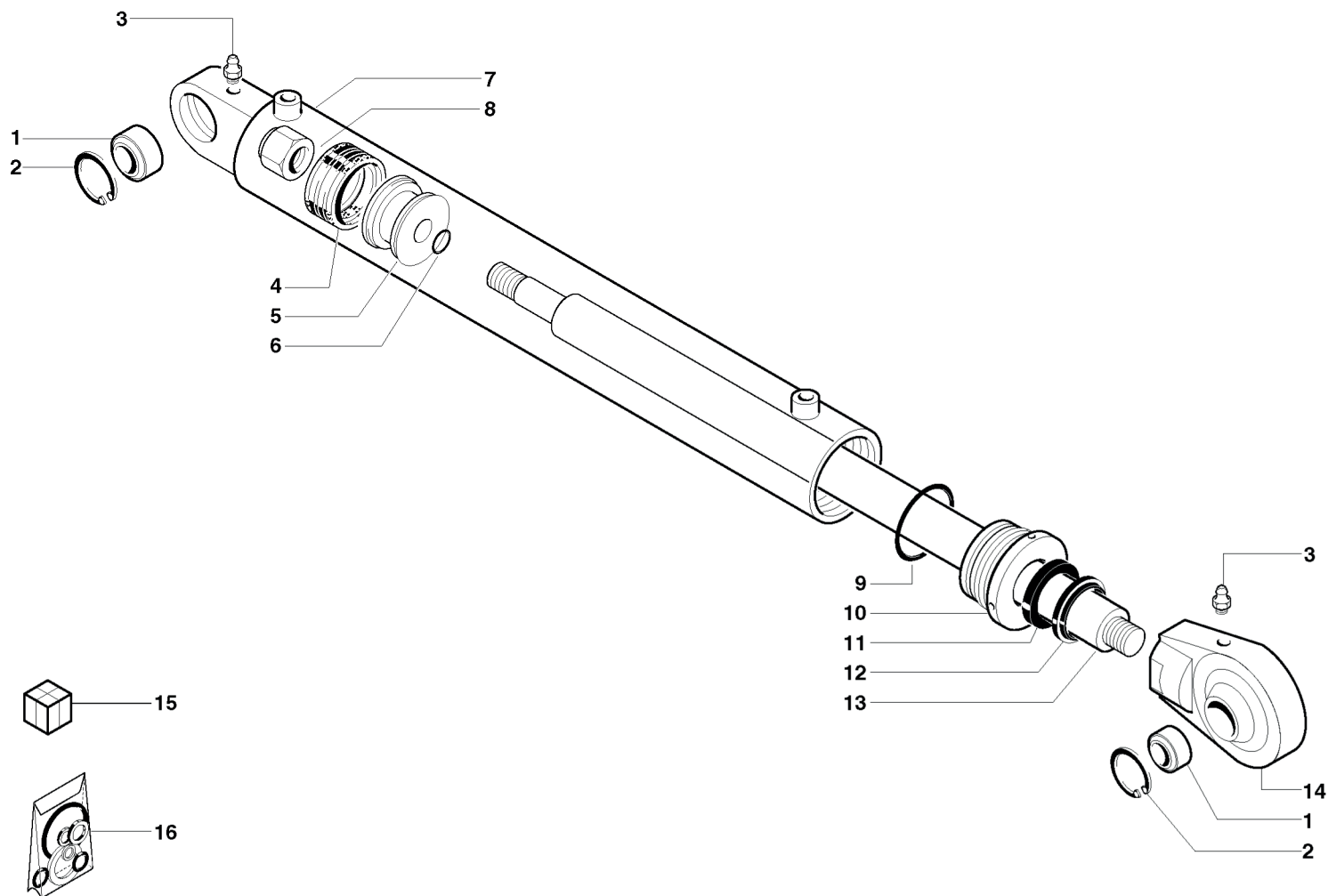

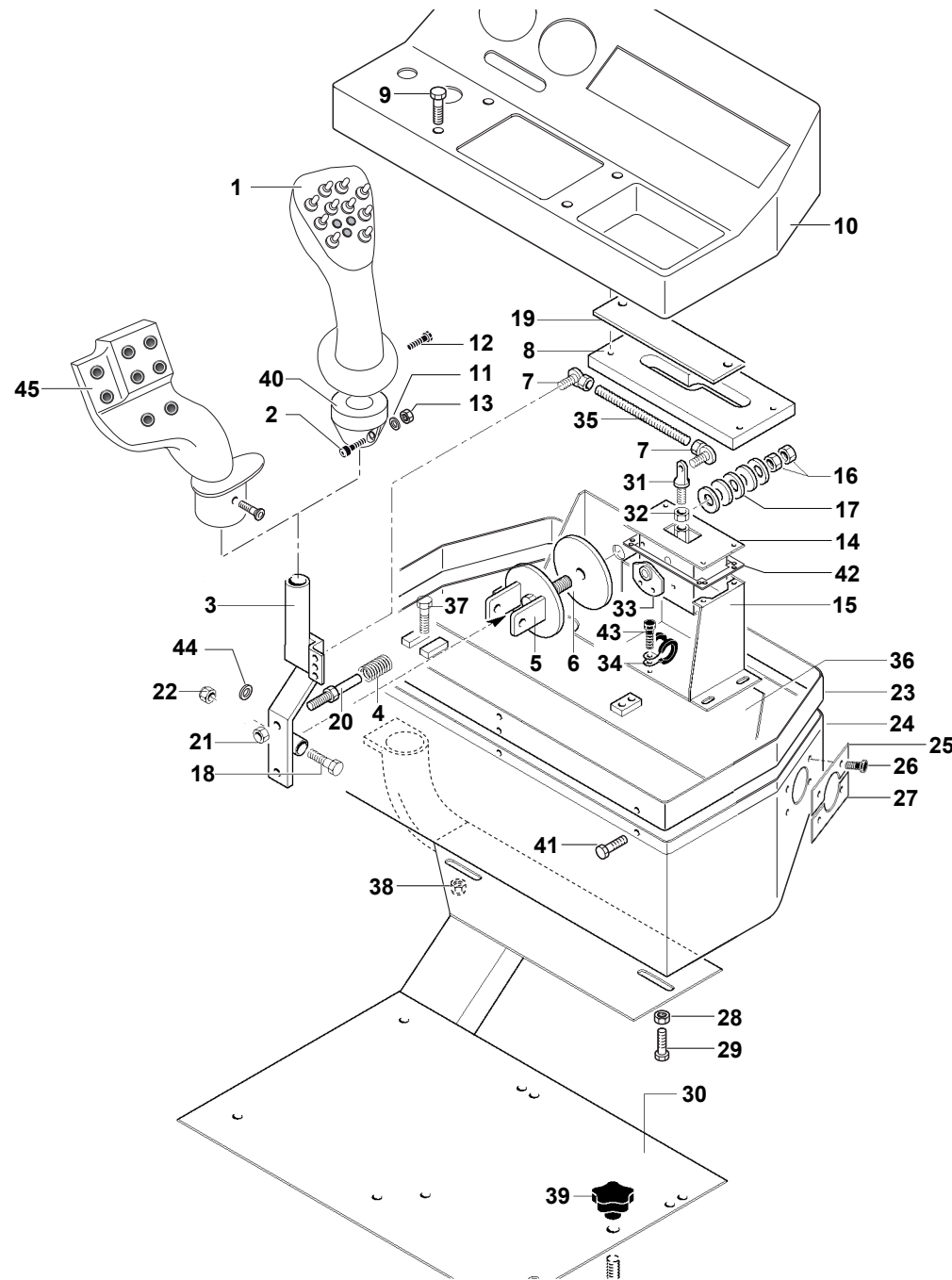

1	VV001240
2	BB50112038
3	BG006394
4	BB50143020
5	BG006389
6	BG006392
7	BB41235006
8	BG006046
9	BG003228
10	BG022384
11	BB50121006
12	BB50113210
13	BB50101106
14	BG023286
15	BG006393
16	BB50103210
17	GG911634920
18	BB50111050
19	BG005385
20	BG006395
21	BB50103210
22	BB50101010
23	BG022496
24	BG022385
25	BG000059
26	BB50114215
27	BG000060
28	BB50121110
29	BB50111355
30	BG022392
31	BG008474
32	BB50103206
33	BG008462
34	BB50145219
35	BG005117
36	BG008996
37	BB50111357
38	BB50155004
39	BB50155206
40	VV003621
41	BG004570
42	BG023492
43	BB50113229
44	BG021372
45	BG022611



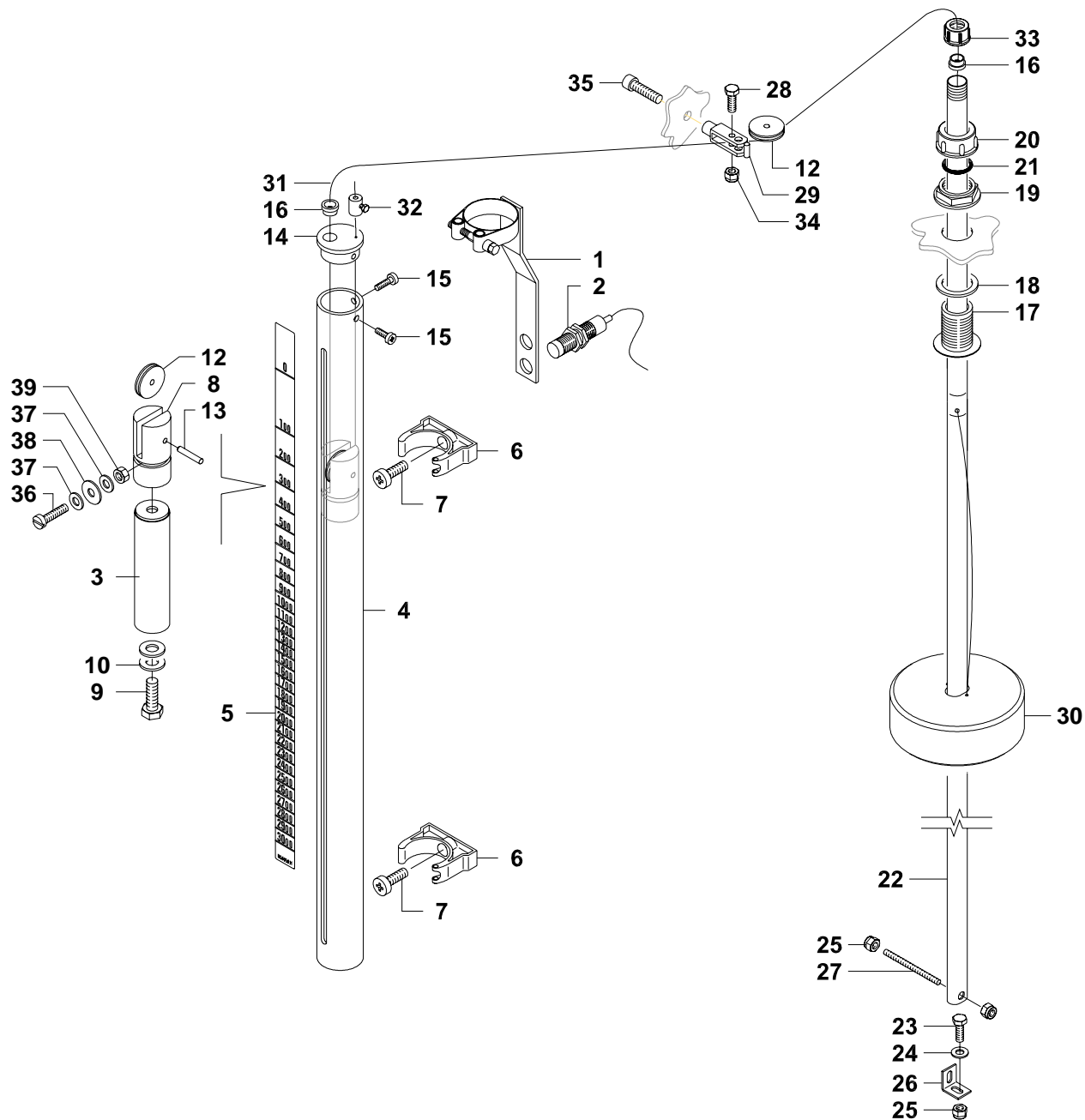

1	BG001614	
2	BG002000	
3	BG002042	
4	GG653000305	
5	BG005831	3000
5	BG021936	3500
6	GG950200019	
7	GG904906020X	
8	GG443000310	
9	GG900112025Z	
10	GG907112036Z	
12	GG443000315	
13	GG919800013	
14	GG443000300	
15	GG904906010X	
16	GG443000320	
17	GGA00220040SS	
18	GGA00G40004	
19	GGA002052040	
20	GGA002102040S	
21	GG600200211	
22	GG653000330X	3000
22	GG443000330X	3500
23	GG900106025X	
24	GG907106018X	
25	GG905400006X	
26	BG003913	
27	GG500100091X	
28	GG900508025Z	
29	BG003616	
30	GG501100013	
31	BG001968	
32	BG004802	
33	GGA002002020	
34	GG905300006	
35	GG900506045X	
36	GG904504020Z	
37	GG907104012X	
38	GG907105015X	
39	GG905100004Z	



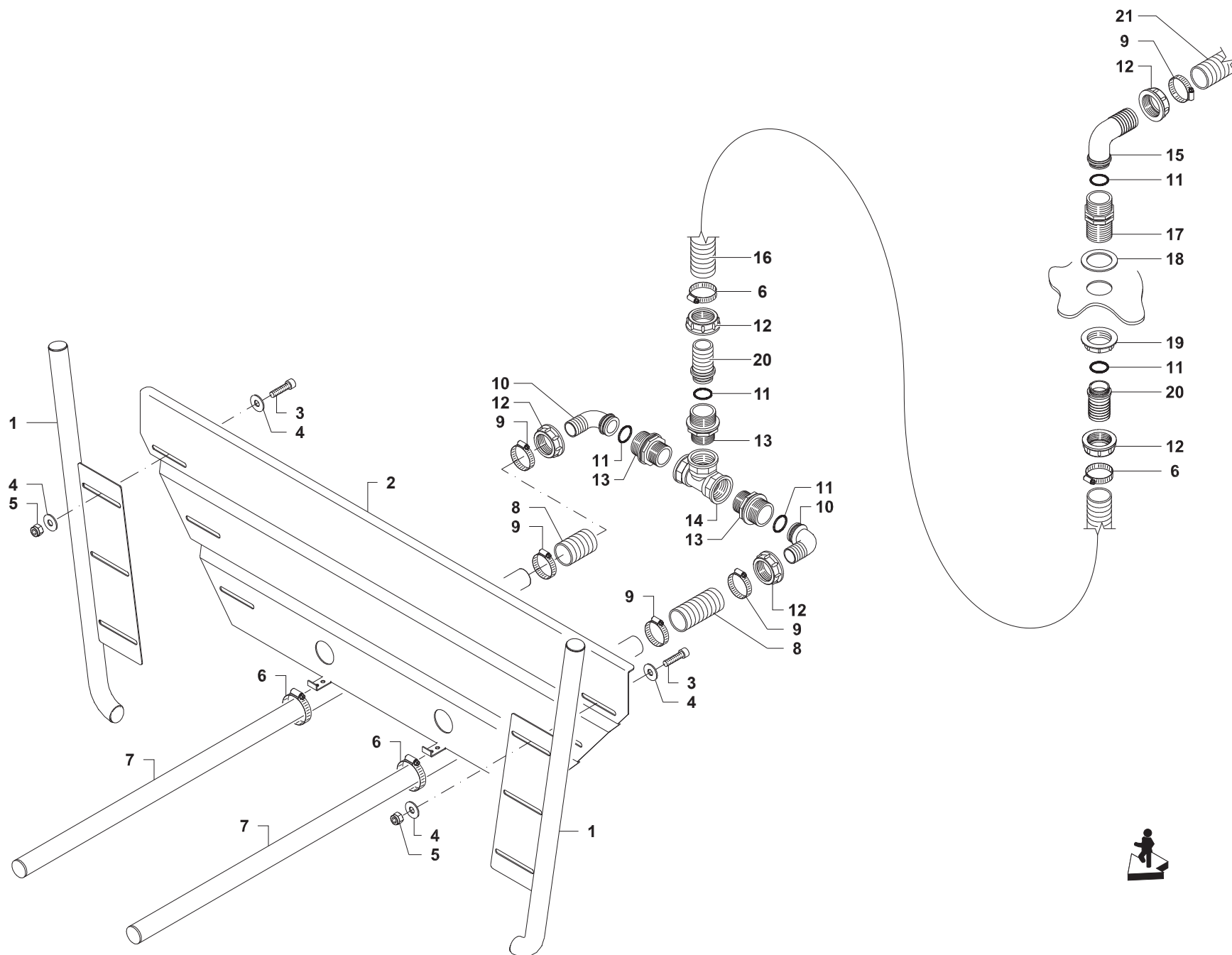

- 1 GG650300094X
- 2 GG650300070X
- 3 GG900508020X
- 4 GG907108024X
- 5 GG905400008X
- 6 GG919732044X
- 7 GG452000335
- 8 GG563072000
- 9 GG919727051X
- 10 GGA00116633
- 11 GGA00G10061
- 12 GGA002002060
- 13 GGA002402065
- 14 GGA001302050
- 15 GGA00116640
- 16 GG564080000
- 17 GGA002502061
- 18 GGA00G40006
- 19 GGA002052060
- 20 GGA00106640
- 21 BG004294

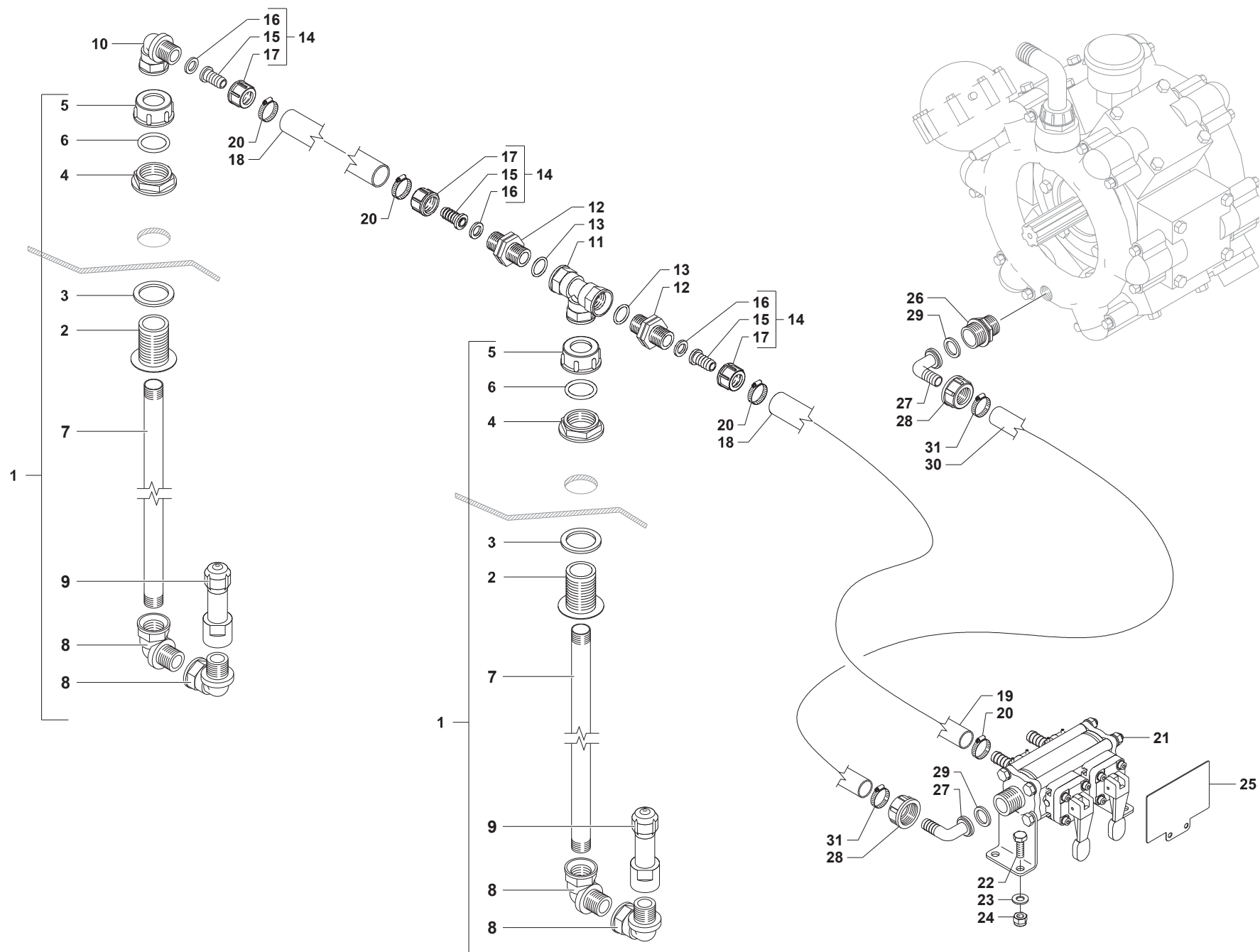

1		
2		GGA00220040SS
3		GGA00G40004
4		GGA00205040
5		GGA00210040S
6		GG600200211
7		
8		
9		
10		GGA001262022
11		GGA001302020
12		GGA002502020
13		GGA00G10041
14		GG999900035
15		GGA00105213
16		GGA00G40012
17		GGA00200021
18		GG561300000
20		GG919713020X
21		BG012445
22		GG900108020Z
23		GG907008017Z
24		GG905400008
25		BG001168
26		GGA002402032
27		
28		
29		GGA00G40013
30		
31		

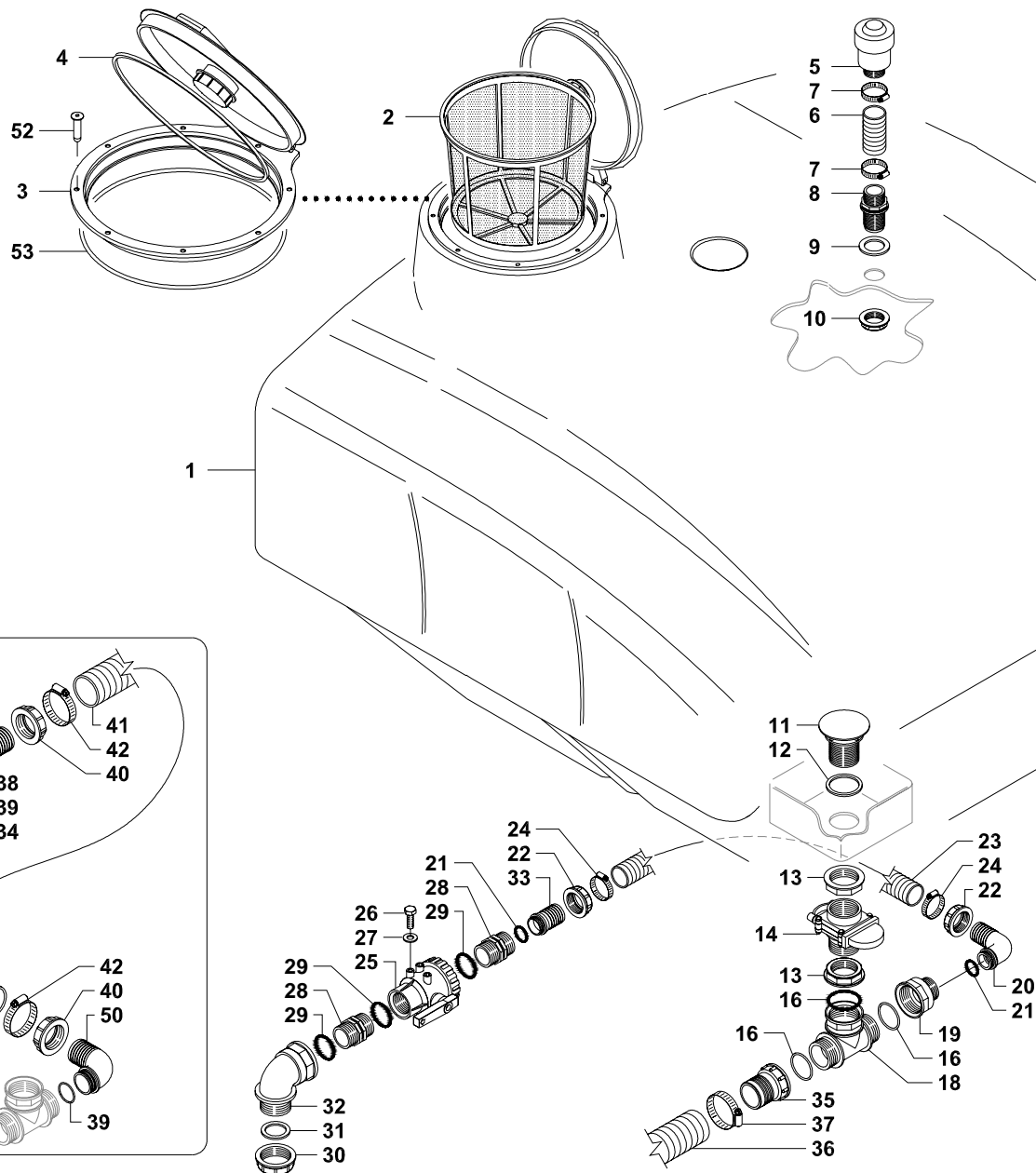

OPTIONAL



1	BG015772	2500 lt
1	BB60102340	3000 lt
2	GGA00300134	
3	GGA00356060	
4	A- 356660.020NB	
5	GGA00550034	
6	GG564080000	
7	GG919732044X	
8	GGA002502051	
9	GGA00G40005	
10	GGA00205050	
11	GGA005042107	
12	GGA00G40007	
13	GGA002052070	
14	BB602450027	
16	GGA00G10073	
18	GGA001322070	
19	GGA002452067	
20	GGA00116640	
21	GGA00G10061	
22	GGA002002060	
23	BG004294	
24	GG919738050X	
25	GGA004542136	
26	GG900108016Z	
27	GG907108024Z	
28	GGA002502060	
29	GGA00G10062	
30	GGA002102060	
31	GGA00G40004	
32	GGA001262066	
33	GGA00106640	
35	GGA00100760	
36	BG004295	
37	GG919752076X	
38	GGA00106750	
39	GGA00G10071	
40	GGA002002070	
41	BG004316	
42	GG919744056X	
43	GGA00454137	
44	GG501100085V	
45	GG900308050Z	
46	GG900508022Z	
47	GG905400008	
48	GGA0018107F	
49	GGA0018107H	
50	GGA00116750	
51	GGA0018107C	
52	GG919848035	



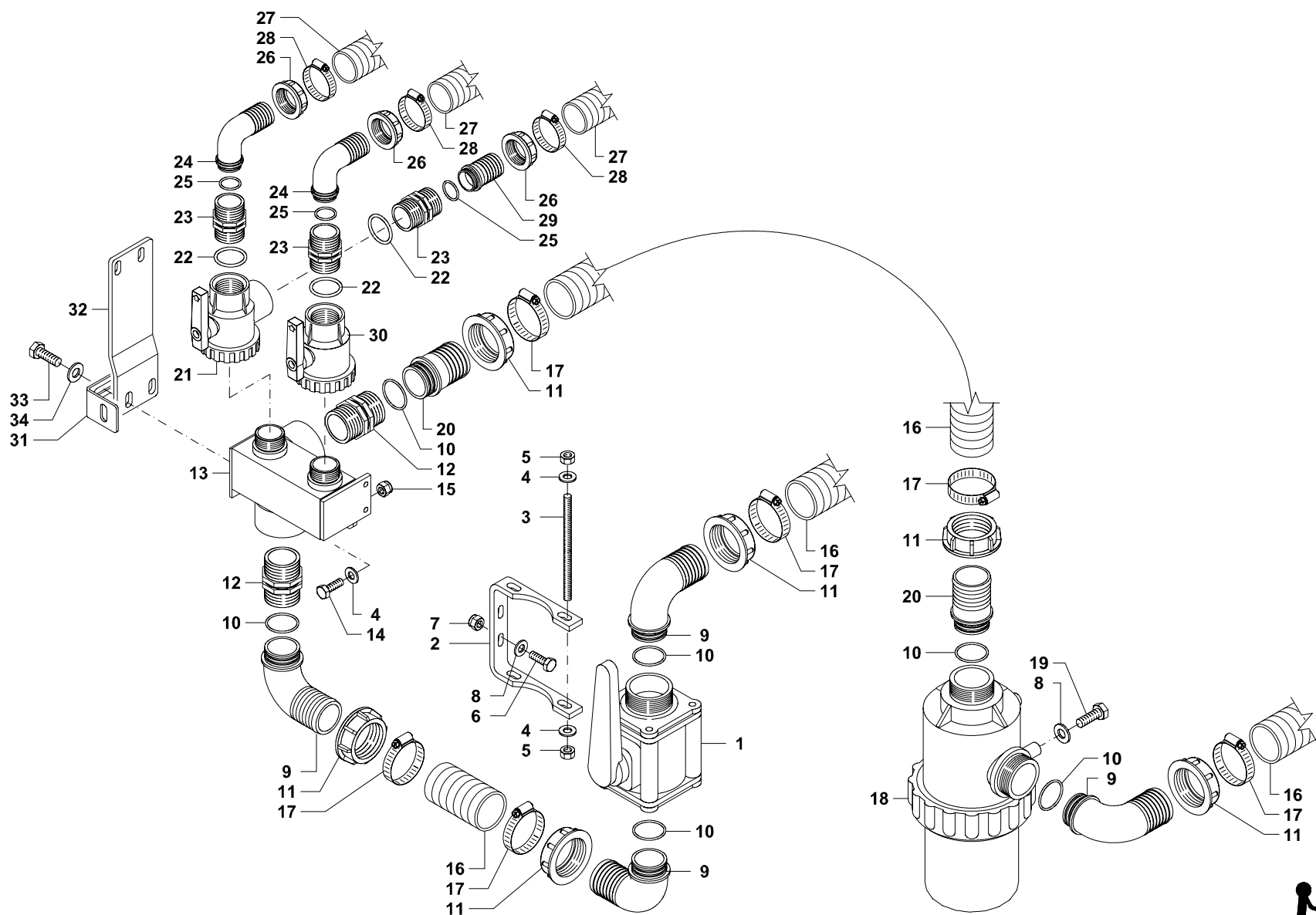

1	BG003169	
2	BG010227	
3	GG500100090Z	
4	GG907010021Z	
5	GG905100010Z	
6	GG900308035Z	
7	GG905400008	
8	GG907008017Z	
9	GGA00116860	
10	GGA00G10081	
11	BG005870	
12	BG014398	
13	GG452000116X	
14	GG900110030Z	
15	GG905400010	
16	BG004295	
17	GG919746070X	
18	GGA00317083	
19	GG900108016Z	
20	GGA00106860	
21	GGA004542236H	
22	GGA00G10062	
23	GGA002502060	
24	GGA00116640	
25	GGA00G10061	
26	GGA002002060	
27	BG004294	
28	GG919738050X	
29	GGA00106640	
30	GGA004542136	
31	BG016405	
32	BG016058	
33	GG900108020Z	
34	GG907108024Z	

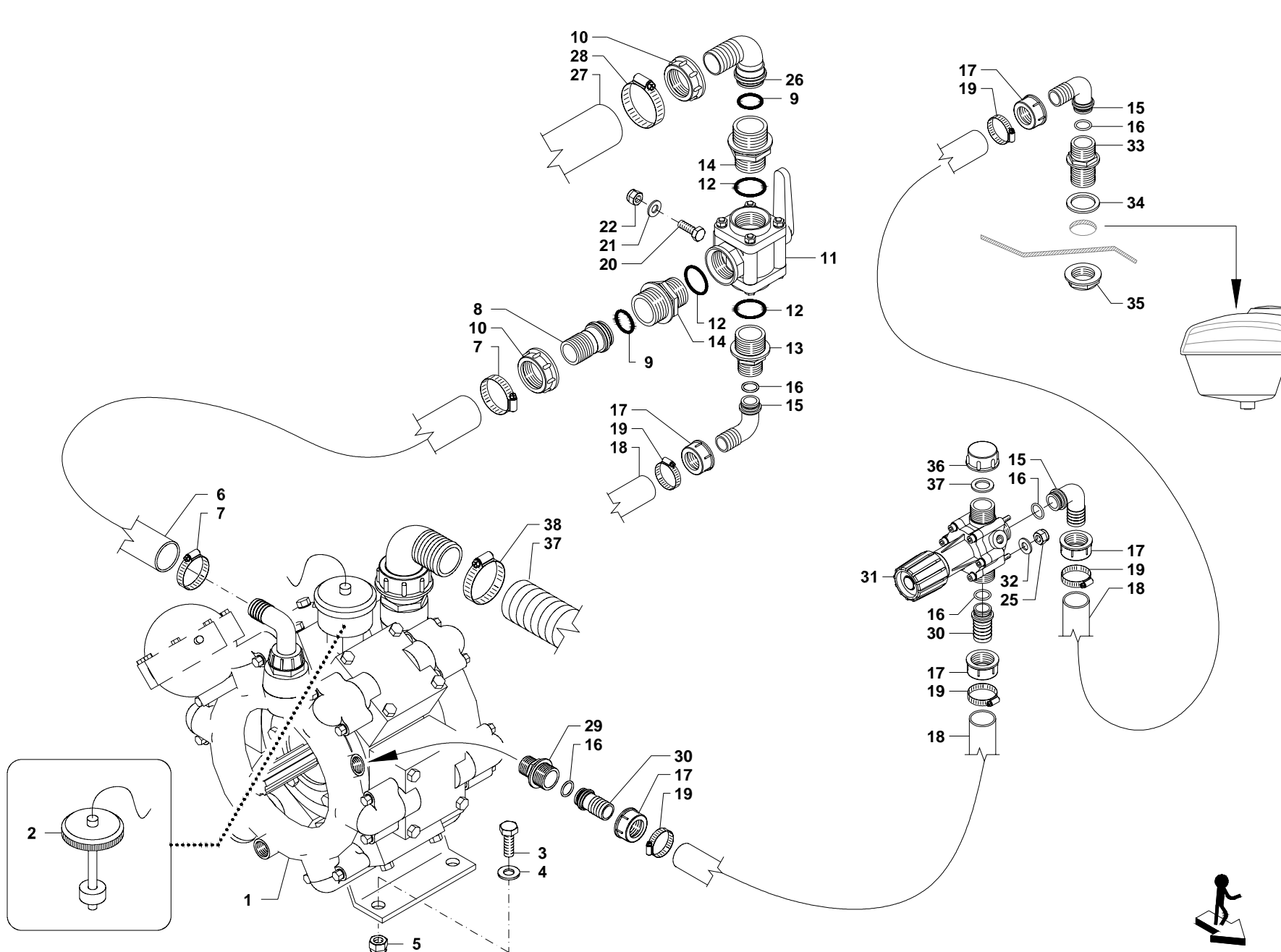

1	BG012963	250 l/min
1	BG012964	280 l/min
2	GGAR2400	
3	GG900110025Z	
4	GG907010021Z	
5	GG905400010	
6	BG012132	
7	GG919732044X	
8	GGA00106635	
9	GGA00G10061	
10	GGA002002060	
11	BG012137	
12	GGA00G10052	
13	GGA002402054	
14	GGA002402065	
15	GGA00116425	
16	GGA00G10041	
17	GGA002002040	
18	GG562501000	
19	GG919717032X	
20	GG900108025Z	
21	GG907008017Z	
22	GG905400008	
26	GGA00116640	
27	BG004294	
28	GG919738050X	
29	BG008858	
30	GGA00106425	
31	GGA00465542	
32	GG907106018Z	
33	GGA002502041	
34	GGA00G40004	
35	GGA002052040	
36	GGA002102040	
37	GGA00G40014	
38	BG004295	
39	GG919752076X	

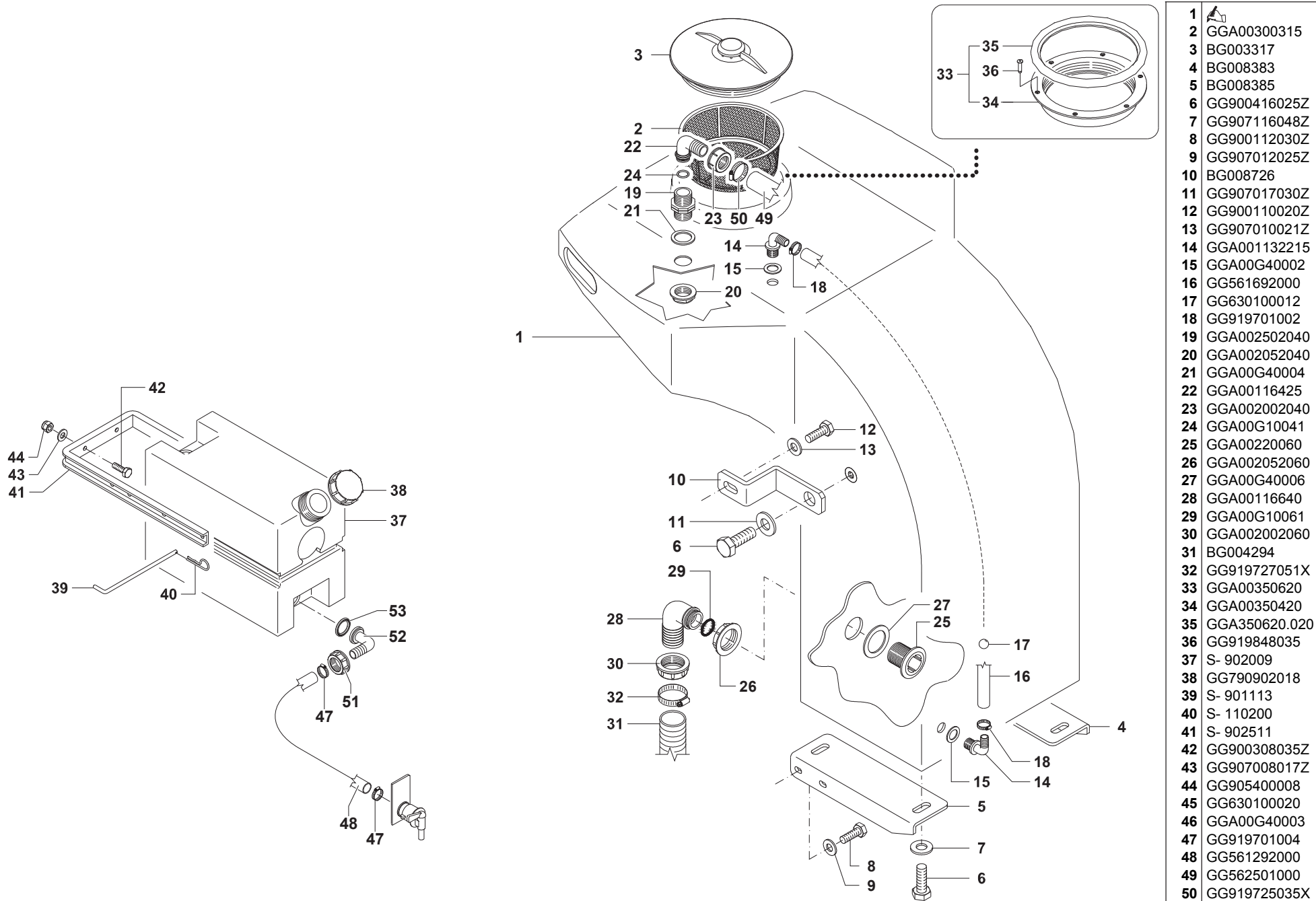

- 1
- 2 GGA00300315
- 3 BG003317
- 4 BG008383
- 5 BG008385
- 6 GG900416025Z
- 7 GG907116048Z
- 8 GG900112030Z
- 9 GG907012025Z
- 10 BG008726
- 11 GG907017030Z
- 12 GG900110020Z
- 13 GG907010021Z
- 14 GGA001132215
- 15 GGA00G40002
- 16 GG561692000
- 17 GG630100012
- 18 GG919701002
- 19 GGA002502040
- 20 GGA002052040
- 21 GGA00G40004
- 22 GGA00116425
- 23 GGA002002040
- 24 GGA00G10041
- 25 GGA00220060
- 26 GGA002052060
- 27 GGA00G40006
- 28 GGA00116640
- 29 GGA00G10061
- 30 GGA002002060
- 31 BG004294
- 32 GG919727051X
- 33 GGA00350620
- 34 GGA00350420
- 35 GGA350620.020
- 36 GG919848035
- 37 S- 902009
- 38 GG790902018
- 39 S- 901113
- 40 S- 110200
- 41 S- 902511
- 42 GG900308035Z
- 43 GG907008017Z
- 44 GG905400008
- 45 GG630100020
- 46 GGA00G40003
- 47 GG919701004
- 48 GG561292000
- 49 GG562501000
- 50 GG919725035X



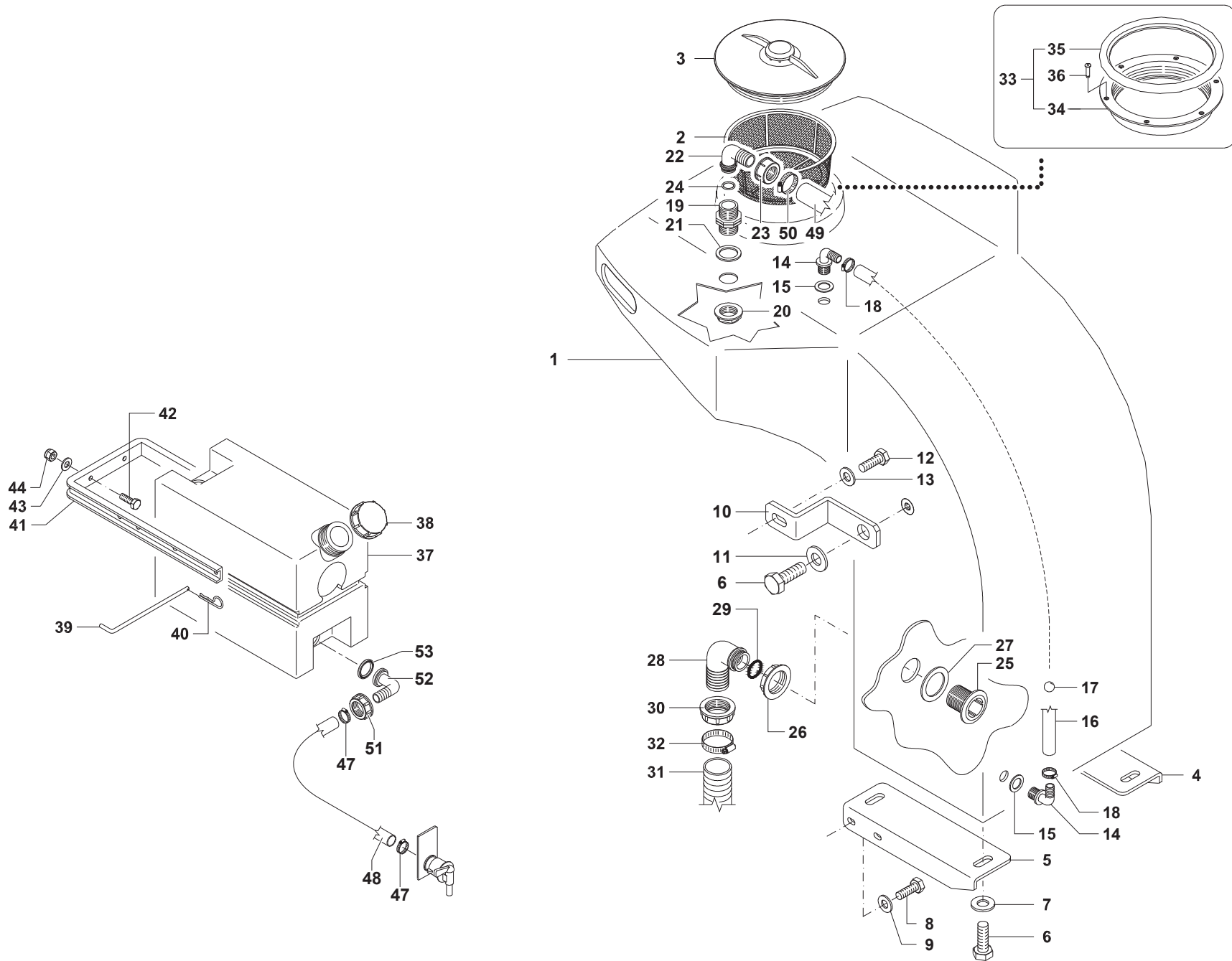

51  
52  
53



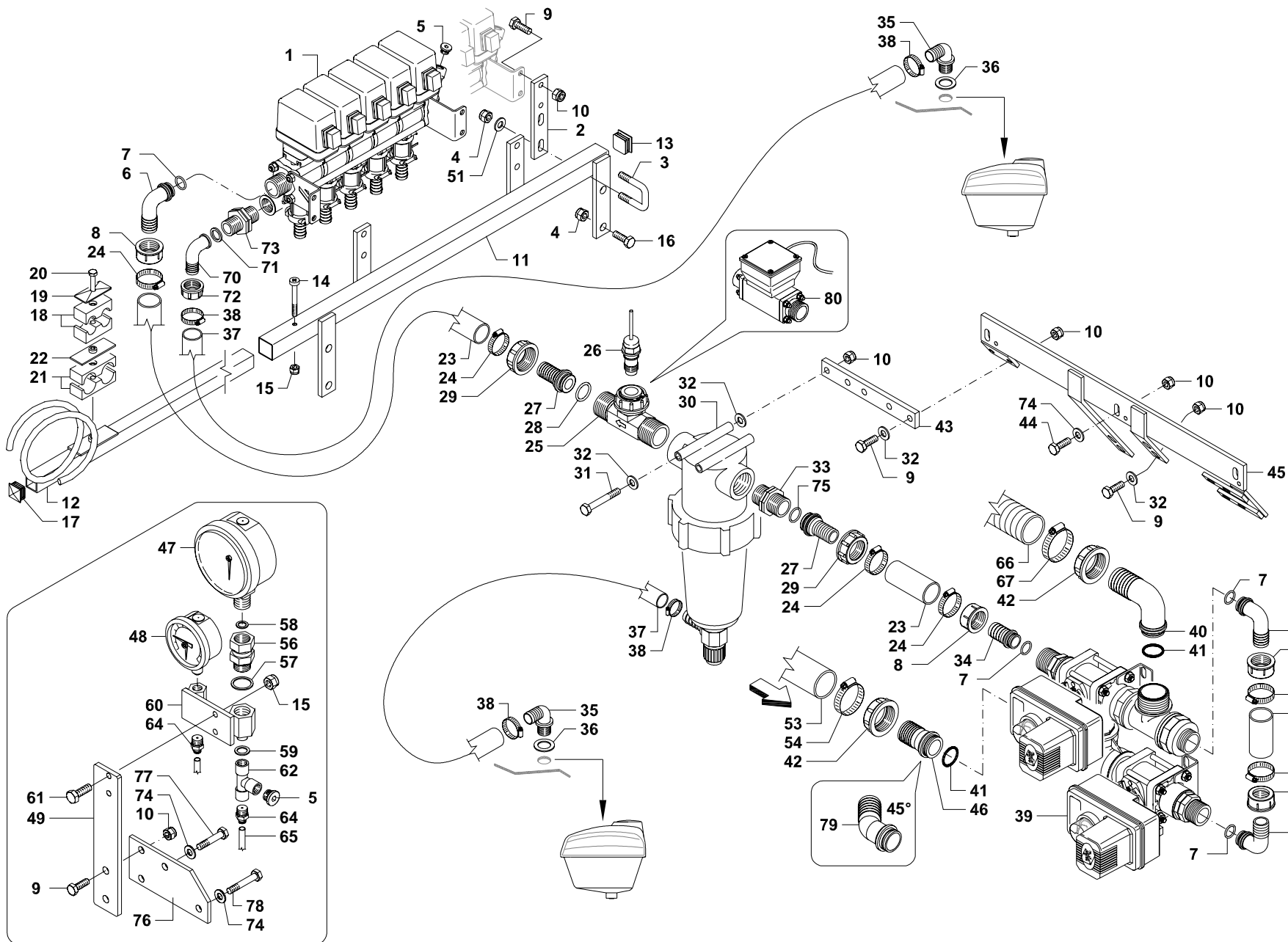

1	BG019063	4 funz.
1	GGA00463CGA10	5 funz.
1	GGA00463CGA11	7 funz.
2	GG650300015V	
3	GG500500003Z	
4	GG905400010	
5	GG570100036Z	
6	GGA00116425	
7	GGA00G10041	
8	GGA002002040	
9	GG900108020Z	
10	GG905400008	
11	GG650300050V	
12	BG002379	
13	GG950130030	
14	GG904906040Z	
15	GG905300006	
16	GG900110030Z	
17	GG950125025	
18	BG002385	
19	BG000658	
20	GG900308050Z	M8x50
20	BG002433	M8x100
21	BG002428	
22	BG000143	
23	GG562501000	
24	GG919717032X	
25	GG680000069	
26	BG009520	
27	GGA00106525	
28	GG600200211	
29	GGA002002050	
30	GGA0032821535	
31	GG900308110Z	
32	GG907008017Z	
33	GGA002502050	
34	GGA00106425	
35	BG011332	
36	GGA00G40002	
37	GG561900000	
38	GG919714027X	
39	BG012395	
40	GGA00117640	
41	GGA00G10061	
42	GGA002002060	
43	BG012785	
44	GG900108030Z	
45	BG012765	
46	GGA00106635	
47	GG680000026	

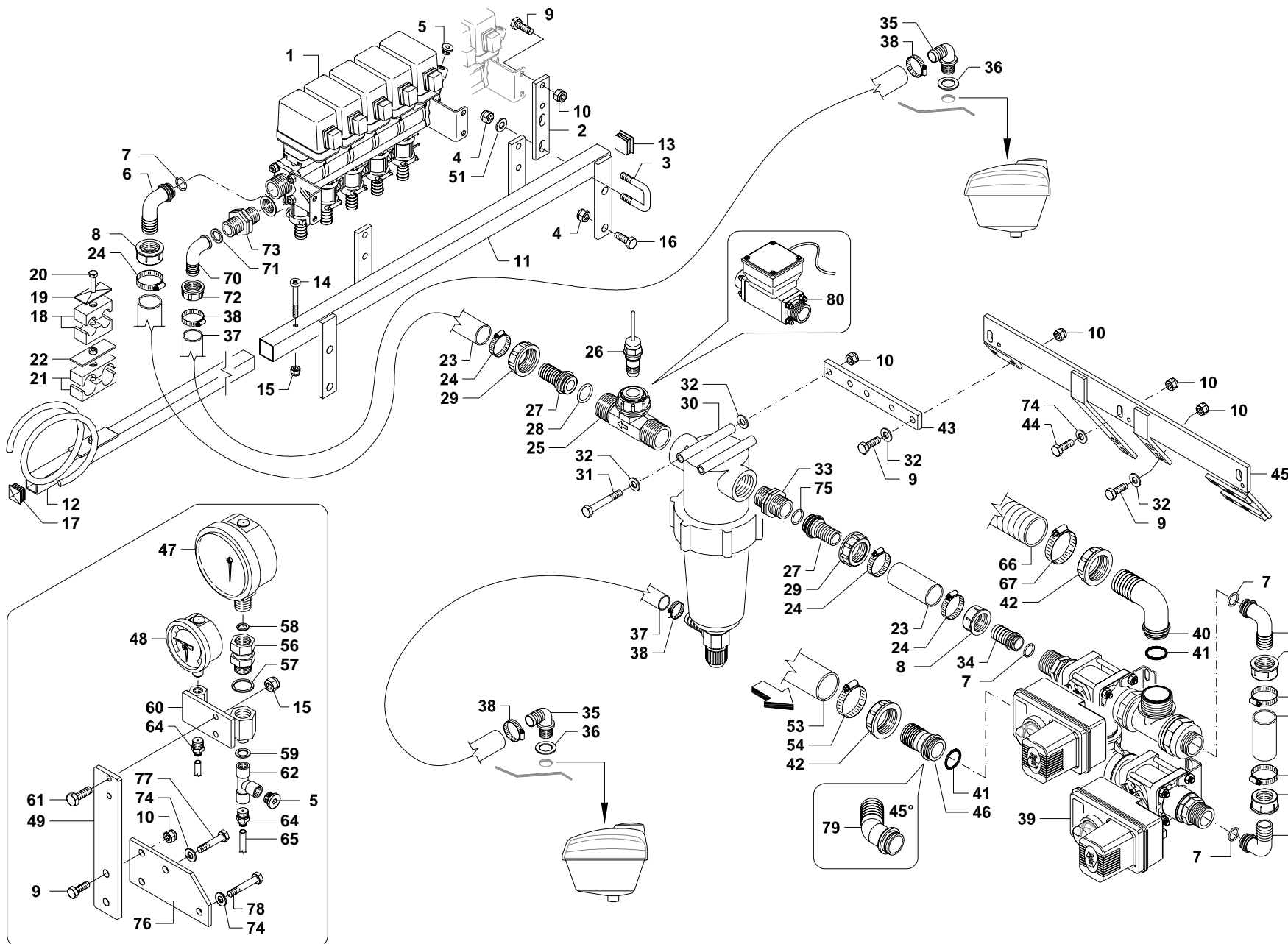

<div> <div></div> <div></div> </div>	
48	GG680000028
49	BG002963
51	GG907010021Z
53	BG012132
54	GG919732044X
56	GG740000047Z
57	BB50243121
58	GG600100002
59	BB50243113
60	GG392000237Z
61	GG900106020Z
62	GG570100034Z
64	GG820110007
65	GG560284000
66	BG004294
67	GG919727051X
70	GGA00115320
71	GGA00G40013
72	GGA002002030
73	GGA002502030
74	GG907108024Z
75	GGA00G10051
76	BG014583
77	GG900308060Z
78	GG900308070Z
79	BG020496
80	GGA0046237145

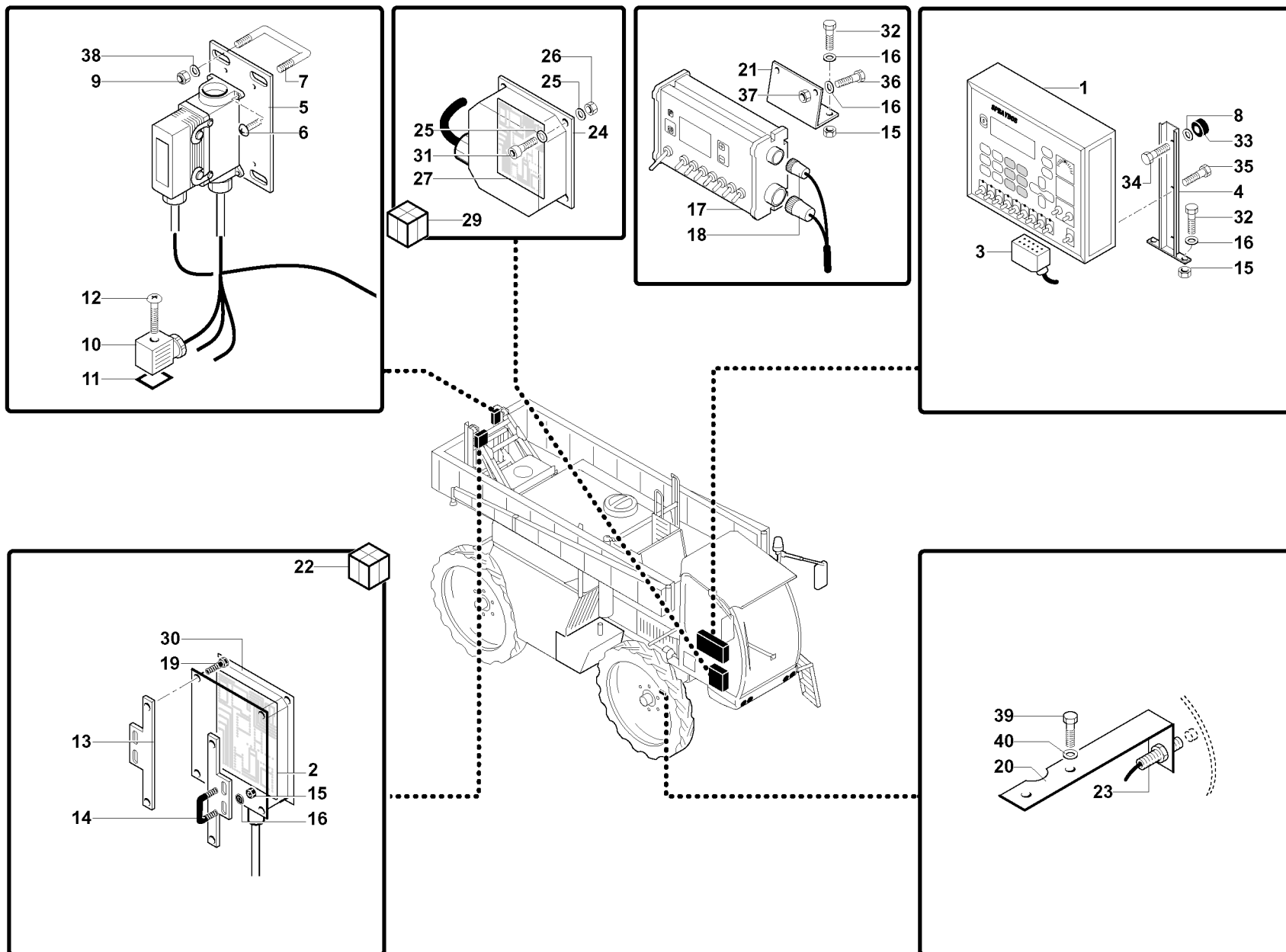

1	BG012053	5funz.
1	BG013776	7funz.
2	BG007692	
3	BG003117	
4	BG006468	
5	GG650400010V	
6	GG904905010Z	
7	GG500500002Z	
8	GG907008017Z	
9	GG905400010	
10	GG801000015	
11	GG801000016	
12	GG801000017	
13	BG001987	
14	GG500500004Z	
15	GG905300006	
16	GG907106018Z	
17	GG790405106	854
17	GG790405023	844 5funz.
17	BB603405024	844 7funz.
17	BG008555	844 9funz.
18	BG002161	844
18	BG002513	854
19	GG904906010X	
20	BG018764	
21	BG008041	
22	BG013112	
23	BG007537	
24	BB50300102	
25	BB50121006	
26	BB50101006	
27	BG010656	
28	BG001379	
29	BG013110	
30	BB50300103	
31	BB50112036	
32	GG900106020Z	
33	GG950200002	
34	GG900108016Z	
35	GG900108020Z	
36	GG900106016Z	
37	GG905100006Z	
38	GG907010021Z	
39	BB50111338	
40	BB50121008	

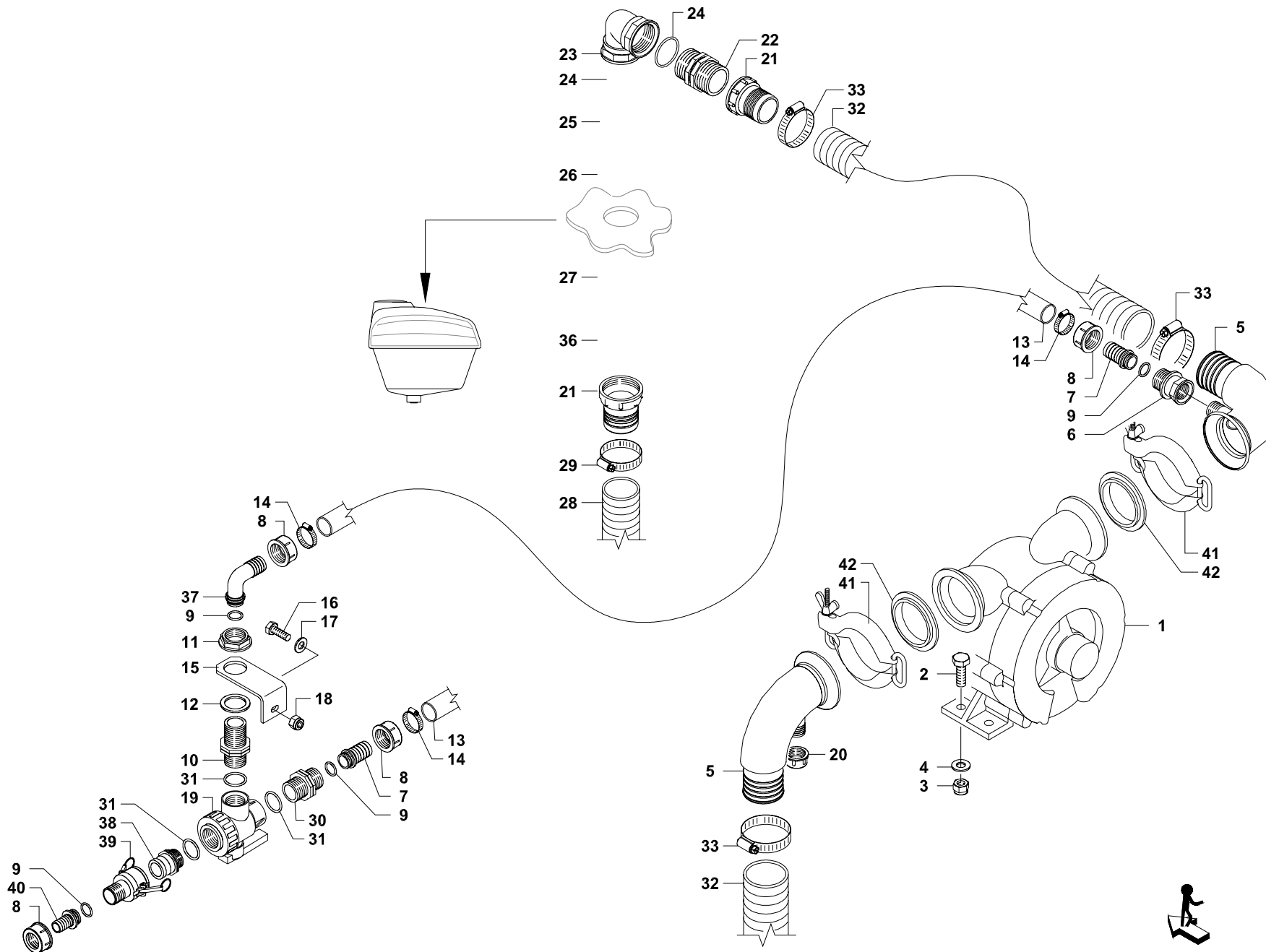

1	BB60101850	
2	GG900110030Z	
3	GG905300010	
4	GG907010021Z	
5	GG653000116X	
6	GGA002452043	
7	GGA00106425	
8	GGA002002040	
9	GGA00G10041	
10	GGA002502041	
11	GGA002052040	
12	GGA00G40004	
13	GG562501000	
14	GG919717032X	
15	GG430400521V	
16	GG900108025Z	
17	GG907008017Z	
18	GG905400008	
19	BB6024542234	
20	GGA002102030	
21	GGA00100760	
22	GGA002502070	
23	GGA001202077	
24	GGA00G10073	
25	GGA002502071	
26	GGA00G40007	
27	GGA002052070	
28	GG566080000	
29	GG919746070X	
30	GGA002502040	
31	GGA00G10061	
32	BG004295	
33	GG919752076X	
36	GGA00504029	
37	GGA00116425	
38	BG012129	
39	BG012128	
40	GGA00106419	
41	L- 34437004	
42	L- 34343036	

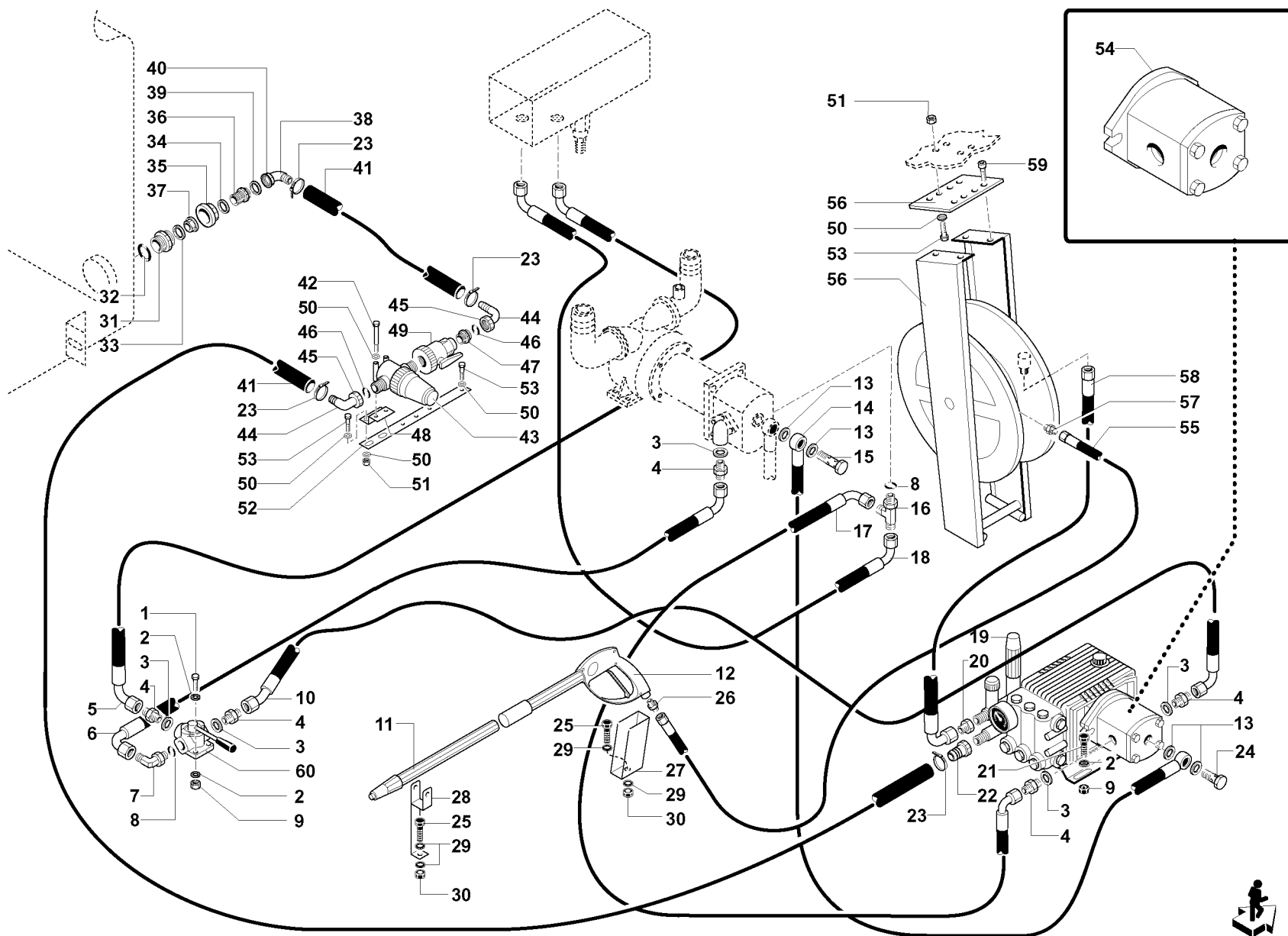

- |    |               |
|----|---------------|
| 1  | BB50111340    |
| 2  | BB50121008    |
| 3  | BB50243121    |
| 4  | BB50223004    |
| 5  | VV000269      |
| 6  | BB5164204097  |
| 7  | BB50272109    |
| 8  | BB50201617    |
| 9  | BB50101008    |
| 10 | VV000272      |
| 11 | AN-40115      |
| 12 | AN-40171      |
| 13 | BB50243113    |
| 14 | VV000271      |
| 15 | BB50232001    |
| 16 | BB50272309    |
| 17 | VV000273      |
| 18 | BB5164201086  |
| 19 | BG005827      |
| 20 | GG740000253Z  |
| 21 | BB50111339    |
| 22 | GG999900007Z  |
| 23 | GG919711020X  |
| 24 | BB50232102    |
| 25 | BB50111355    |
| 26 | BB50224005    |
| 27 | VV000283      |
| 28 | VV000284      |
| 29 | BB50121010    |
| 30 | BB50101010    |
| 31 | GGA002502060  |
| 32 | GGA00G10052   |
| 33 | GGA00G40004   |
| 34 | GGA00G40002   |
| 35 | GGA002102060  |
| 36 | GGA002502021S |
| 37 | GGA002052020  |
| 38 | GG570100003Z  |
| 39 | GG600100002   |
| 40 | GGA002002020  |
| 41 | GG561301000   |
| 42 | BG002728      |
| 43 | GGA003222034  |
| 44 | GGA00116313   |
| 45 | GGA002002030  |
| 46 | GGA00G10031   |
| 47 | GGA002502030  |
| 48 | GG501100021V  |
| 49 | GGA004542133  |
| 50 | GG907108024Z  |



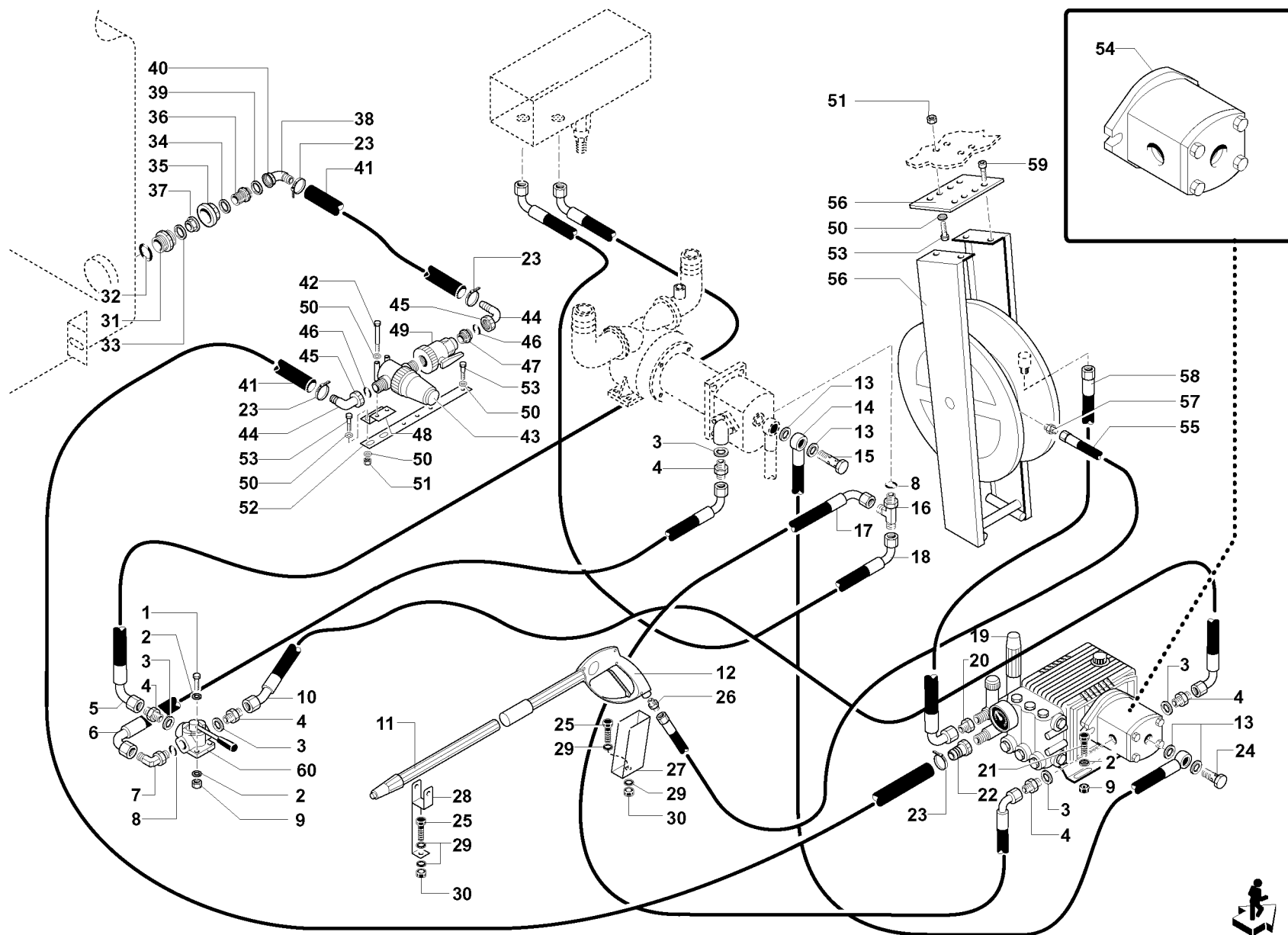

- 51 GG905400008
- 52 GG650400015V
- 53 GG900108020Z
- 54 AN-4769
- 55 GG7612215000
- 56 BB60400000
- 57 BB50223203
- 58 GG766660600C
- 59 BB50112051
- 60 BB50245210



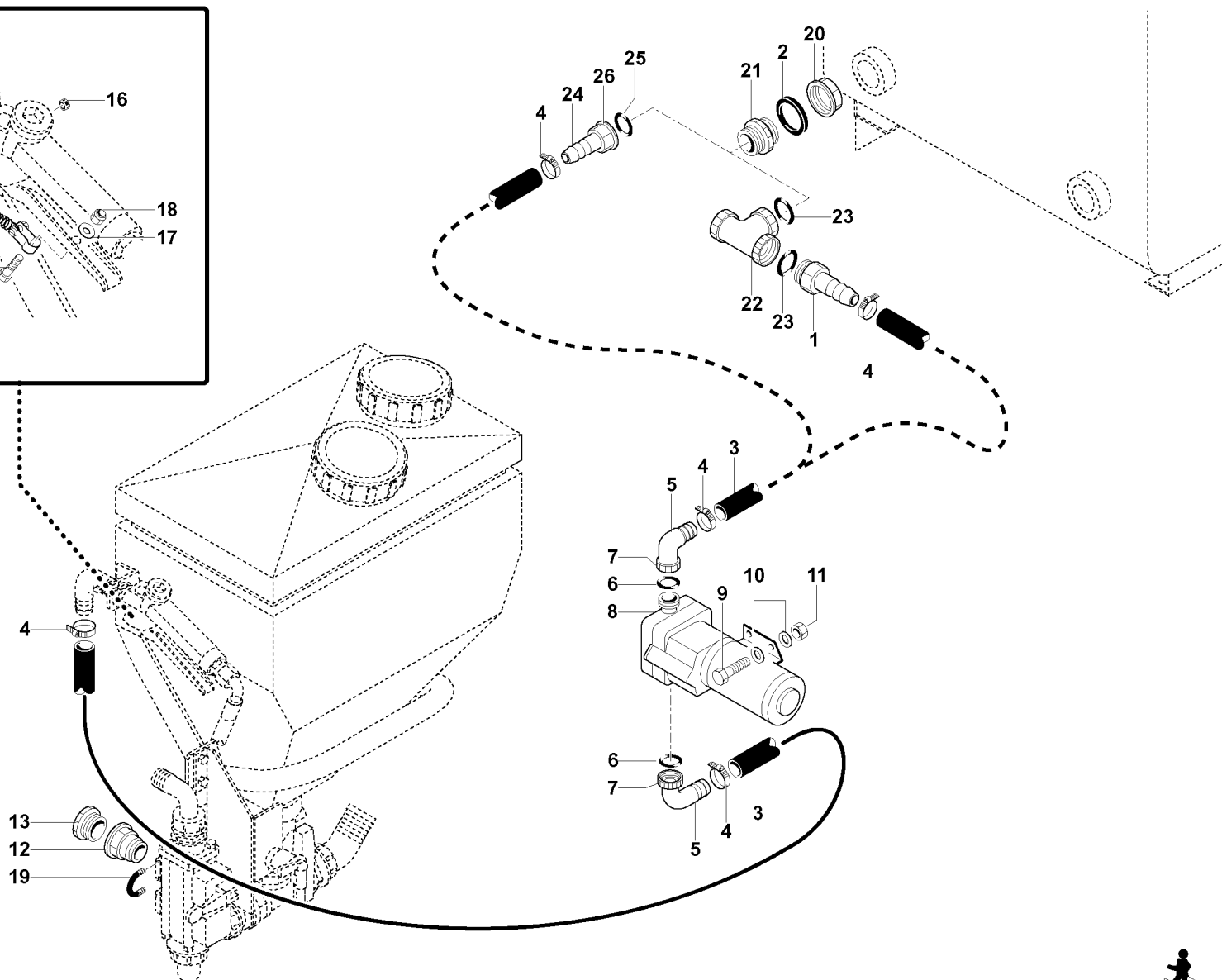
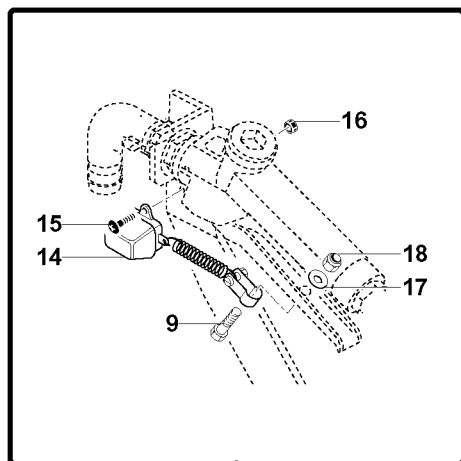

1	BG014273
2	GGA00G40002
3	GG561300000
4	GG919711020X
5	GGA00115313
6	GGA00G40013
7	GGA002002030
8	BG009409
9	GG900306030Z
10	GG907106018Z
11	GG905300006
12	BG004932
13	GGA00215030
14	BB50312004
15	GG904504016Z
16	GG905400004
17	GG907106018Z
18	GG905300006
19	GGA462300.040
20	GGA002052020
21	GGA002502021S
22	GGA001302020
23	GGA00G10041
24	GGA00105213
25	GGA00G40012
26	GGA002002020

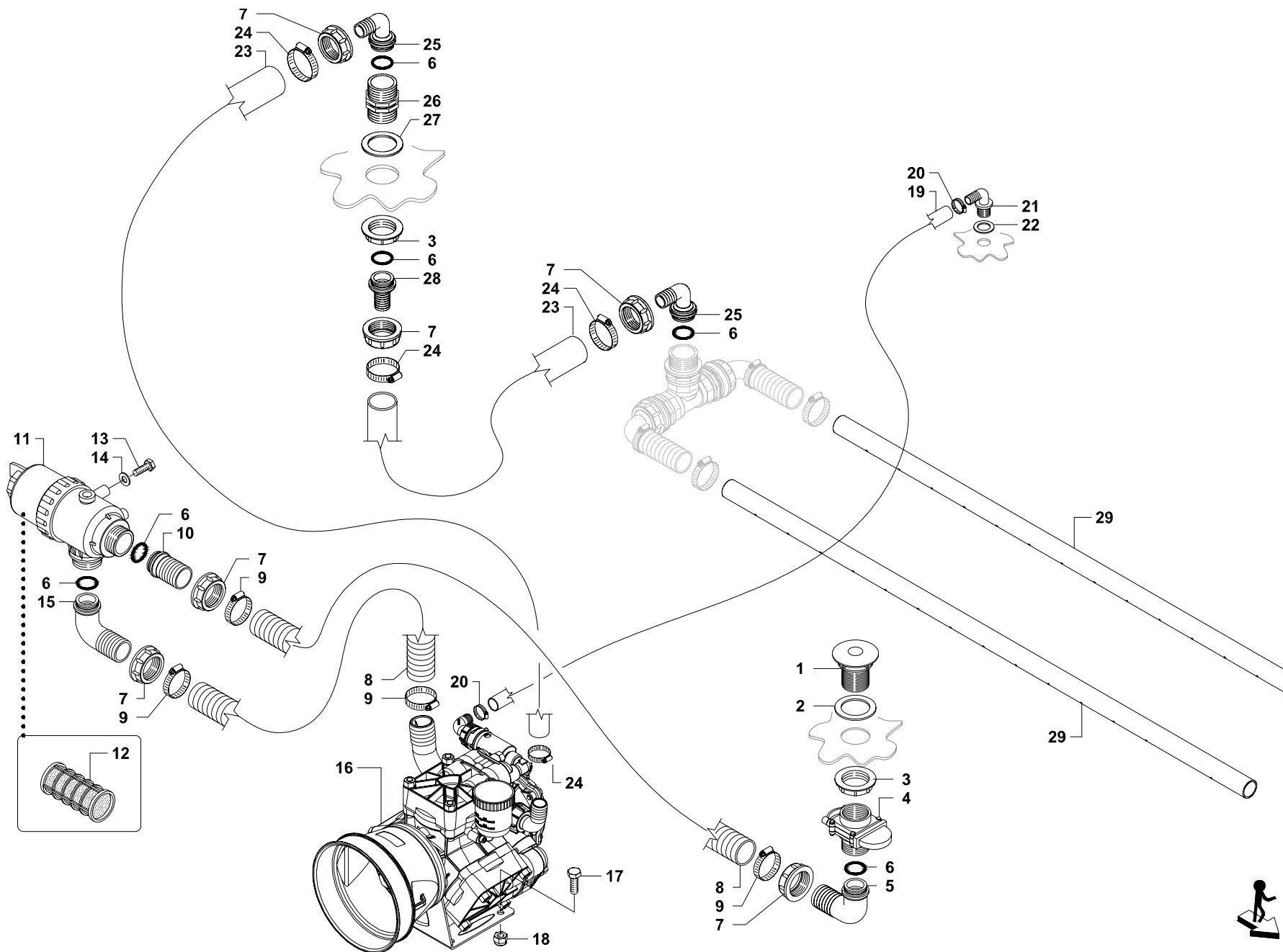

1	GGA005042106	50 Mesh
2	GGA00G40006	
3	GGA002052060	
4	GGA00450026	
5	GGA00116640	
6	GGA00G10061	
7	GGA002002060	
8	GG564080000	
9	GG919732044X	
10	GGA00106640	
11	GGA00314463	
12	GGA314002.030	
13	GG900108020Z	
14	GG907008017Z	
15	GGA00116640	
16	GGAR1204	
17	GG900110030Z	
18	GG905300010	
19	GG561692000	
20	GG919701002	
21	GGA001132215	
22	GGA00G40002	
23	GG562501000	
24	GG919717032X	
25	GGA00116625	
26	GGA002502061	
27	GGA00G40006	
28	GGA00106625	
29	BG019165	



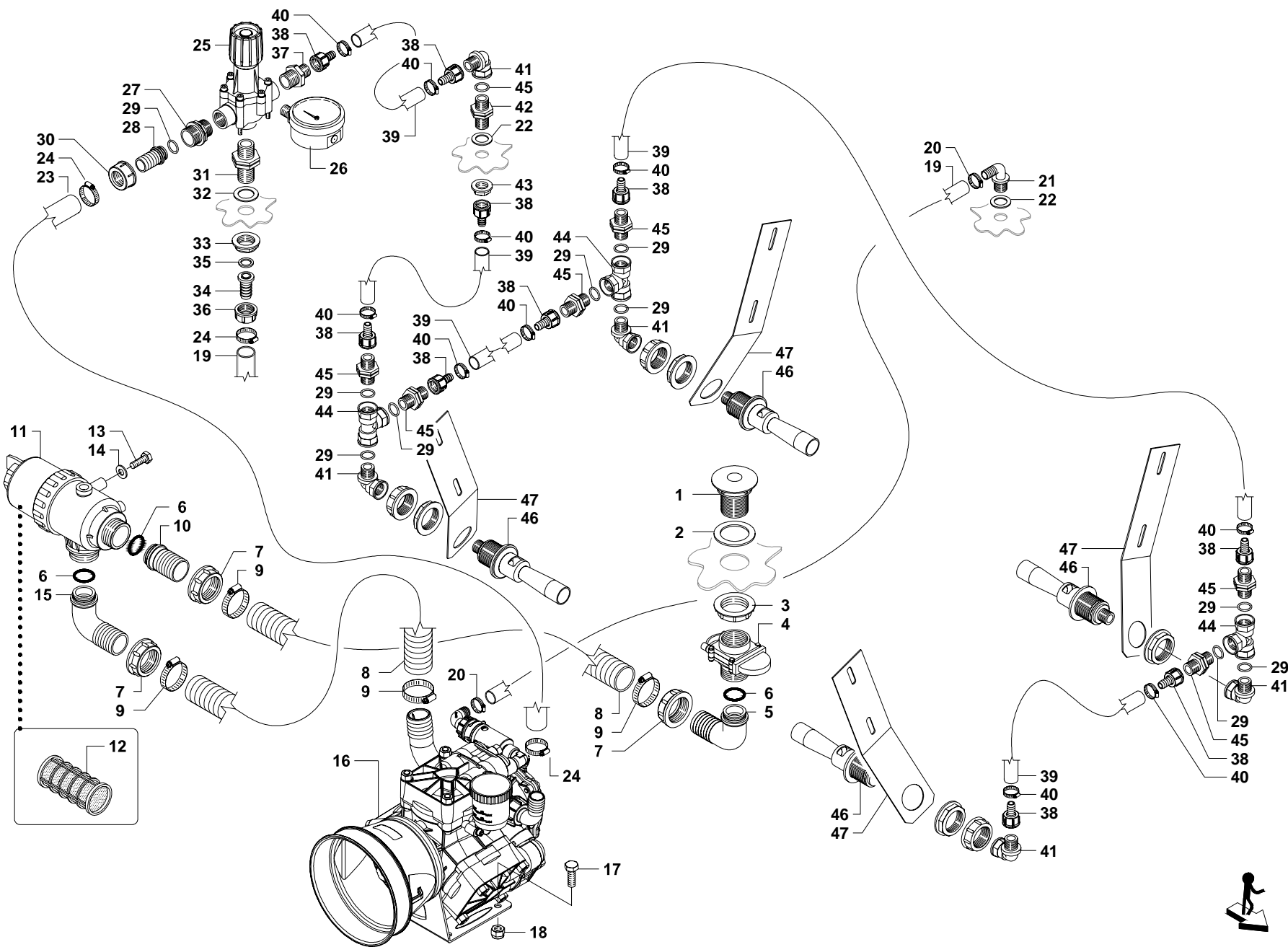

1	GGA005042106
2	GGA00G40006
3	GGA002052060
4	GGA00450026
5	GGA00116640
6	GGA00G10061
7	GGA002002060
8	GG564080000
9	GG919732044X
10	GGA00106640
11	GGA00314463
12	GGA314002.030
13	GG900108020Z
14	GG907008017Z
15	GGA00116640
16	GGAR1204
17	GG900110030Z
18	GG905300010
19	GG561692000
20	GG919701002
21	GGA001132215
22	GGA00G40002
23	GG562501000
24	GG919717032X
25	GGA00465532
26	GG680000023
27	GGA002402043
28	GGA00106425
29	GGA00G10041
30	GGA002002040
31	BG019164
32	GGA00G40003
33	GGA002052030
34	GGA00105320
35	GGA00G40013
36	GGA002002030
37	GGA002402032
38	GG999900035
39	GG561301000
40	GG919711020X
41	GGA001262022
42	GGA002502021
43	GGA002052020
44	GGA001302020
45	GGA002502020
46	GGA005022032
47	BG019163

50 Mesh

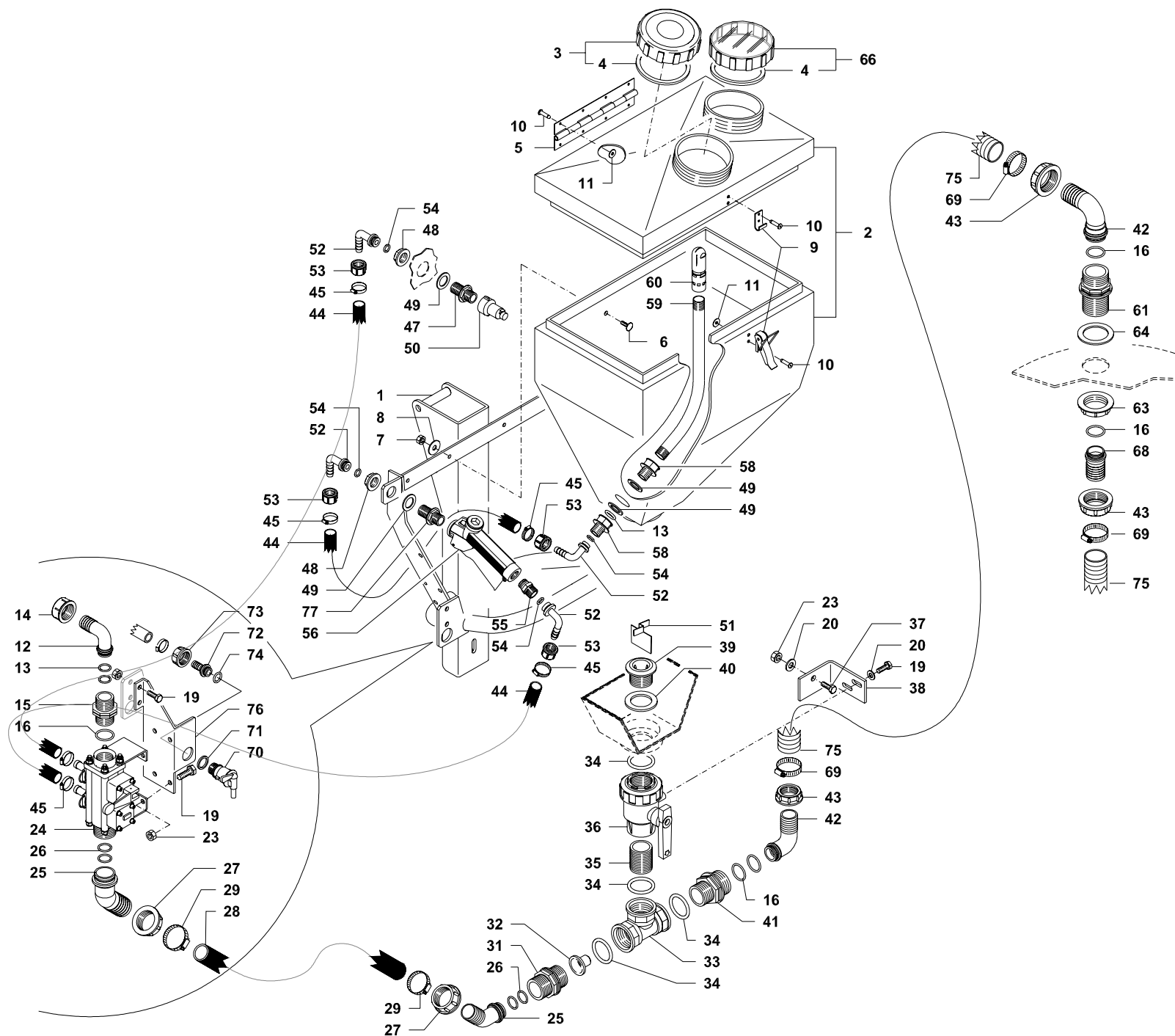

1	BG020329
2	GG612510030
3	BG013981 F3
4	GG680000039
5	GG680001023
6	GG904706020X
7	GG905400006X
8	GG907106018X
9	GG680001024
10	GG680001125
11	GG907104012X
12	GGA00116425
13	GGA00G10041
14	GGA002002040
15	GGA002502040
16	GGA00G10061
19	GG900108016Z
20	GG907008017Z
23	GG905400008
24	BG019234
25	GGA00117530
26	GGA00G10051
27	GGA002002050
28	GG563072000
29	GG919727051X
31	GGA002502050
32	GG680001042
33	GGA001302050
34	GG600206162
35	GGA00230551
36	GGA004542135
37	GG900108025Z
38	BG020330
39	GGA00220050S
40	GGA00G40005
41	GGA002402065
42	GGA00116640
43	GGA002002060
44	GG561001000
45	BG019266
47	GGA002502021S
48	GGA002052020
49	GGA00G40002
50	GG680001020
51	GG680001026
52	GGA00116210
53	GGA002002020
54	BG019117
55	BG019372
56	BG019371

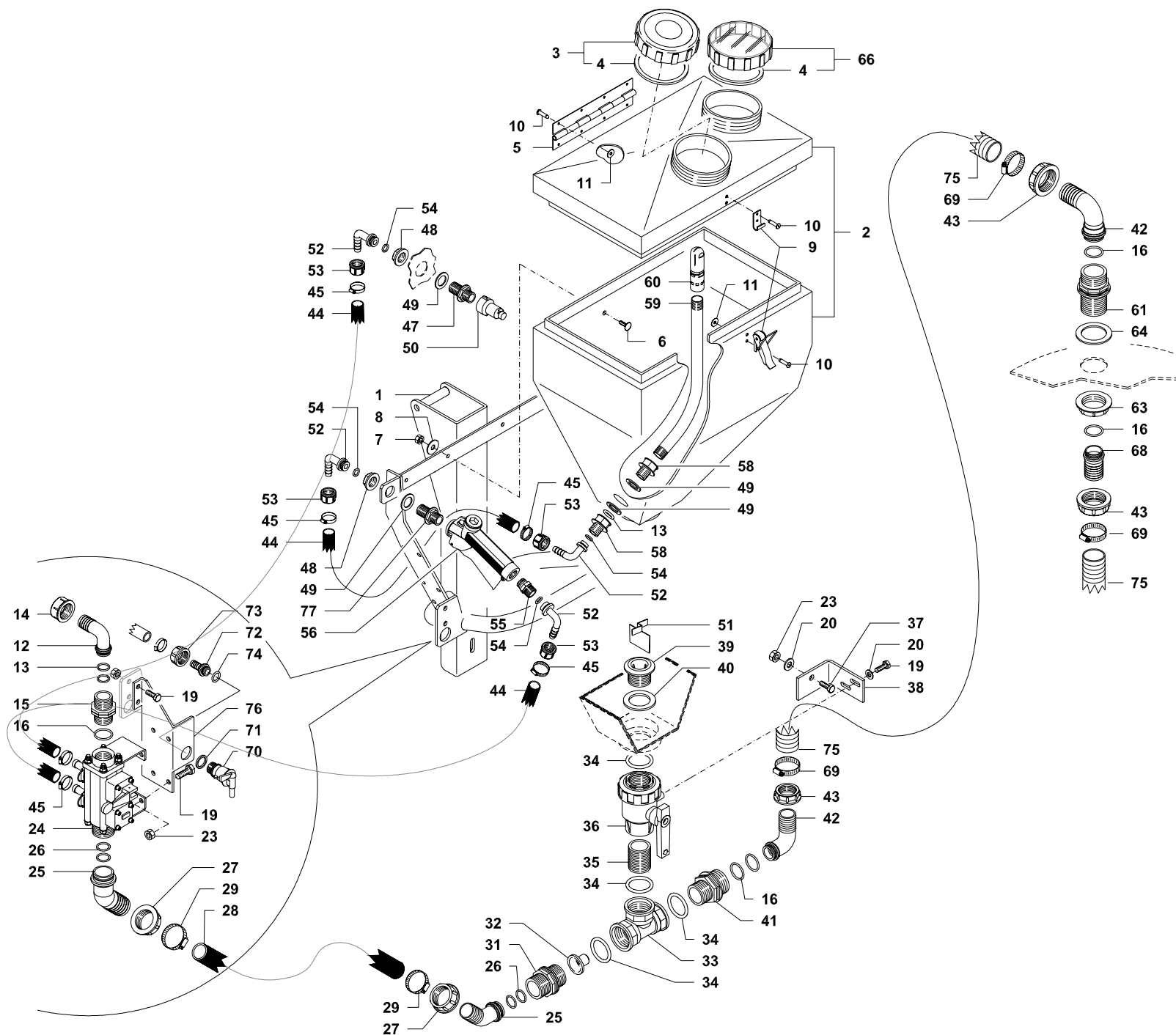

<div> <div></div> <div></div> </div>	
58	GGA002452022
59	GG550110011
60	GGA00510110
61	GGA002502061S
63	GGA002052060
64	GGA00G40006
66	BG013981 N3
68	GGA00106640
69	GG919732044X
70	GG630100020
71	GGA00G40003
72	GGA00106313
73	GGA002002030
74	GGA00G10031
75	GG564080000
76	BG001988
77	GGA002502021

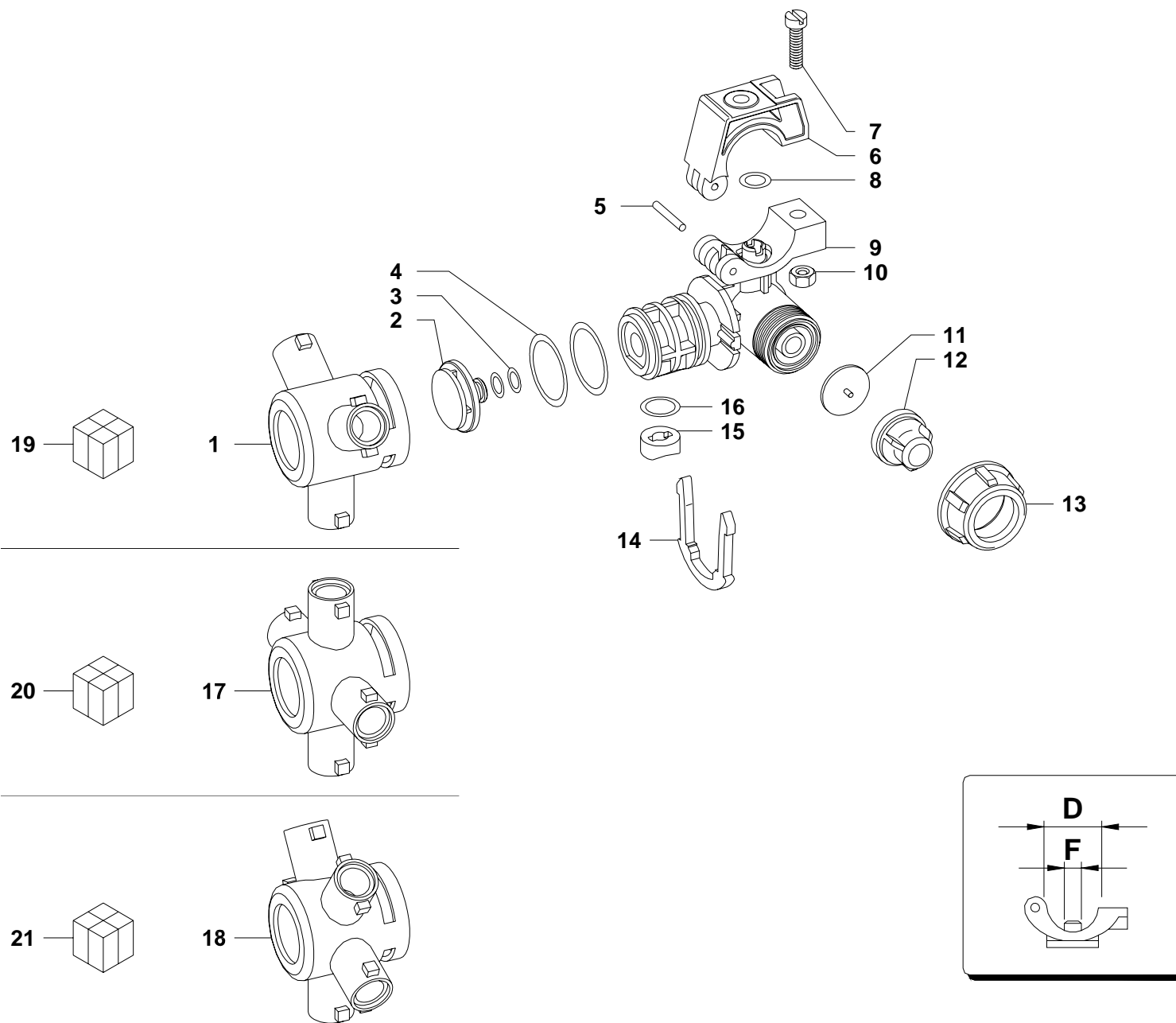

1	BG001580	
2	A- 4064000.030	
3	GGA4065910.070V	
4	GGA4062000.050	
5	GGA400530.040	
6	BG007632	D=1/2"
6	A- 40055A7.020	D=25mm
7	GG904906020X	
8	GGA400040.030	
9	BG007631	D=1/2" F=10
9	A- 4064055.010	D=25mm F=7
10	GG905100006X	
11	GGA005860.036	
12	GGA402002.130	
13	GGA002002030	
14	BG001574	
15	BG001621	
16	GGA00G10021	
17	BG001579	
18	A- 4064900.020	
19	GGA004064237	D=1/2" F=7
19	GGA004064247	D=1/2" F=10
19	GGA00406425A7	D=25mm F=7
20	GGA004064747	D=1/2" F=10
20	GGA0040647A7	D=25mm F=10
21	GGA004064947	D=1/2" F=10

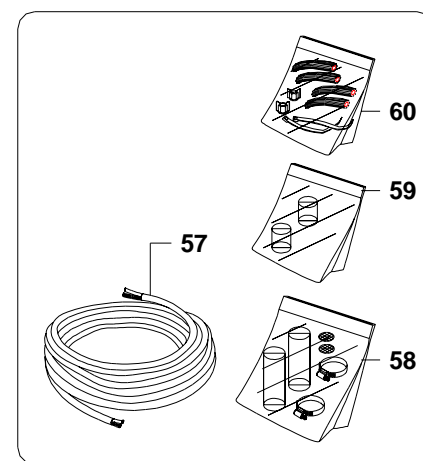
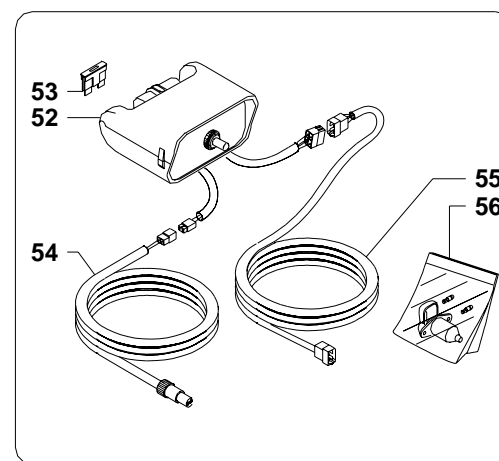
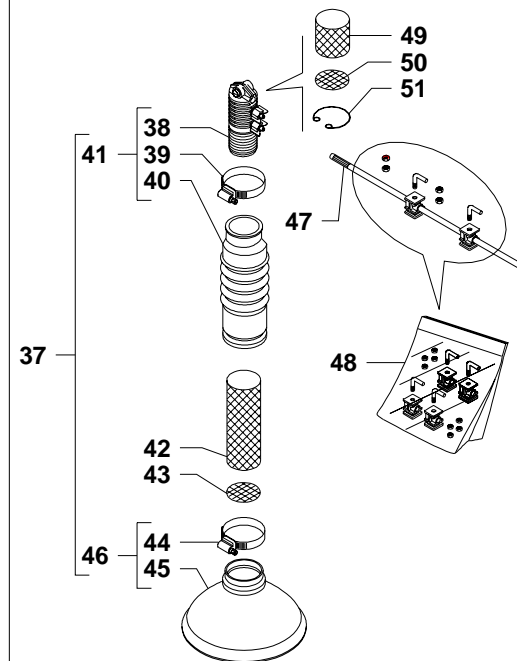
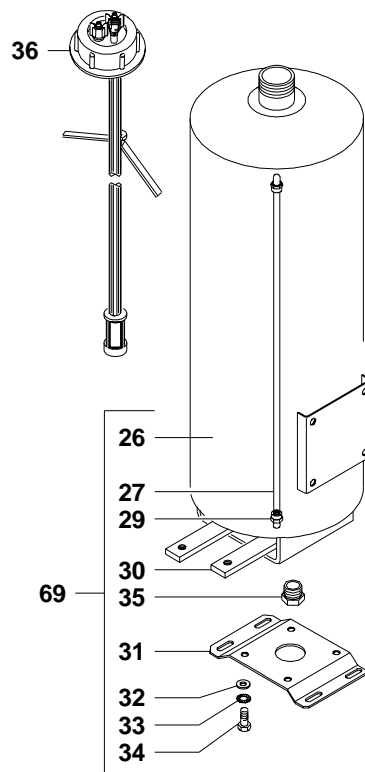
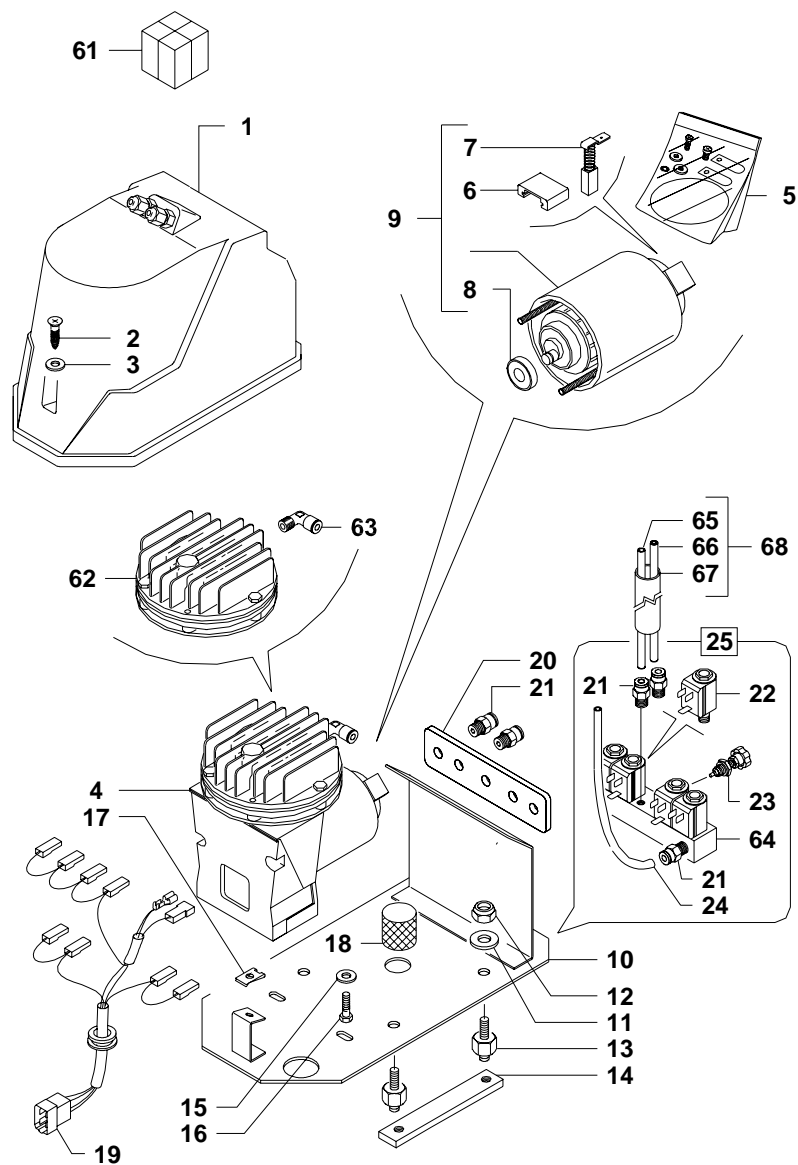

1	GG790901556
2	GG904905010Z
3	GG907005010X
4	GG790800030
5	GG790800015
6	GG790800064
7	GG790800063
8	GG540100006
9	S- 800127
10	GG790901072
11	GG907006012X
12	GG905400006X
13	S- 901161
14	S- 901076
15	GG907106018X
16	GG900106016X
17	S- 100073
18	S- 901016
19	GG790901503
20	GG790901075
21	BG000335
22	GG790210511
23	GG790210004
24	S- 901180
25	GG790210512
26	BB603901035
27	BB603230003
29	BB603200021
30	BB603901076
31	S- 901013
32	GG907008017X
33	S- 100032
34	GG900108016X
35	S- 200049
36	GG790901625
37	S- 901709
38	GG790901508
39	S- 235001
40	BB603901069
41	GG790901659
42	GG790901010
43	GG790901151
44	S- 235002
45	BB603800065
46	GG790901533
47	GG790901011
48	GG790901674
49	GG790901008
50	GG790901009
51	GG790901031



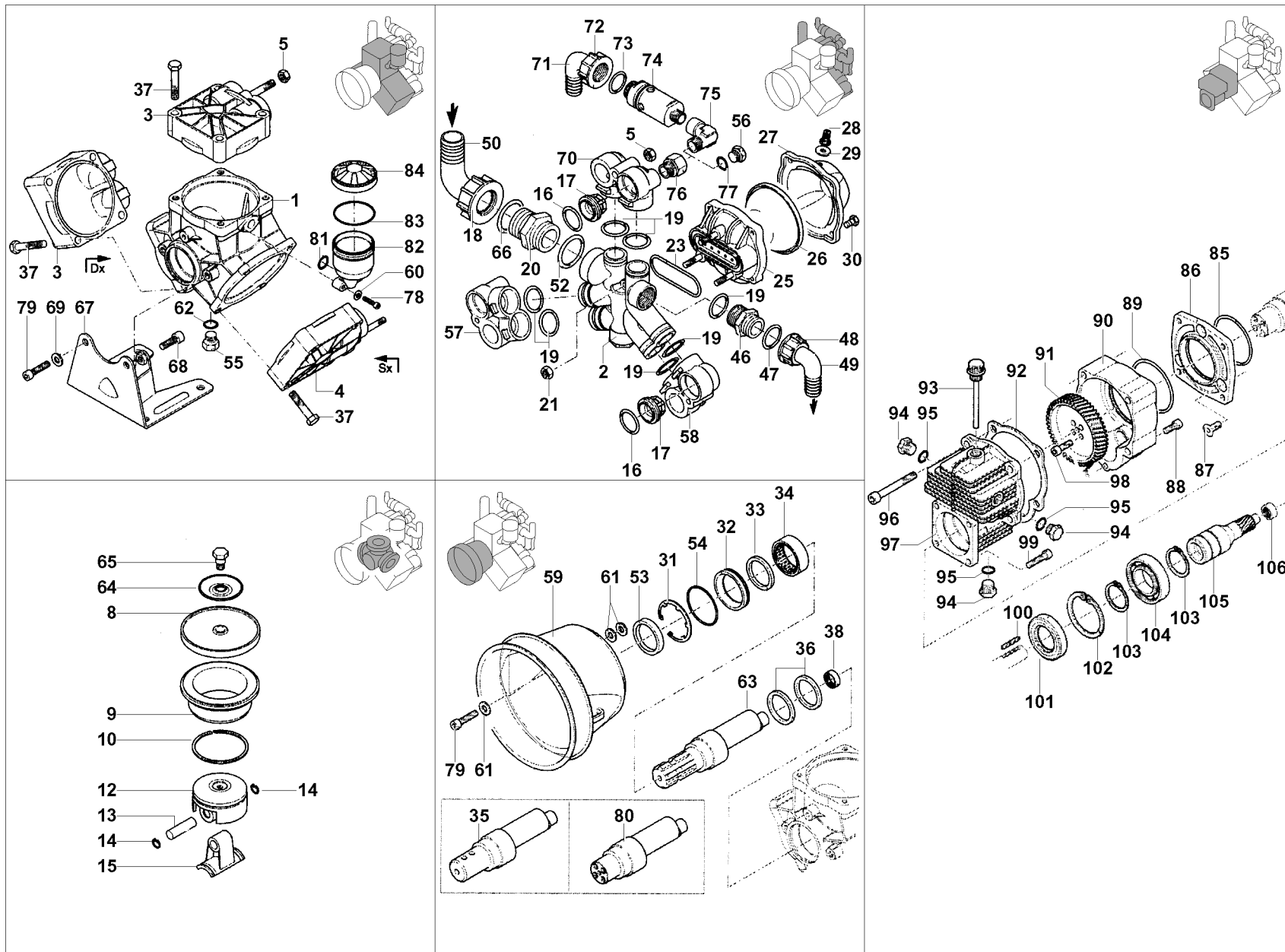

1	AN- 580013	
2	GGAN580150	
3	GGAN550101	
4	GGAN550102	
5	AN-180152	
8	GGAN550080	Gomma
8	GGAN550084	Viton
8	GGAN550085	Desmopan
8	GGAN550086	H.P.D.S.
9	AN-580110	AR 115 bp
9	GGAN580350	AR 135 bp
10	GGAN500260	
12	GGAN580120	
13	AN-380300	
14	AN-380080	
15	GGAN580140	
16	GGAN320030	
17	GGAN759051	
18	AN-540541	
19	GGAN390291	
20	GGAN540530	
21	AN-390271	
23	GGAN580050	
25	GGAN580180	Gomma
26	GGAN550190	Saturflon
26	AN-550191	Viton
26	GGAN550192	H.P.D.S.
26	AN-550193	Nera / Black
27	GGAN550233	
28	GGAN550300	
29	GGAN650542	
30	GGAN550680	
31	GGAN200391	
32	GGAN550470	
33	GGAN550070	
34	GGAN550060	
35	AN-550170	AR 115 bp (AL)
35	AN-580380	AR 135 bp (AT)
36	GGAN580470	
37	AN-551040	
38	GGAN550310	
46	GGAN550340	
47	GGAN550350	
48	GGAN550242	
49	GGAN550370	
50	GGAN540550	
52	GGAN250310	
53	GGAN550491	
54	GGAN650920	
55	AN-880530	

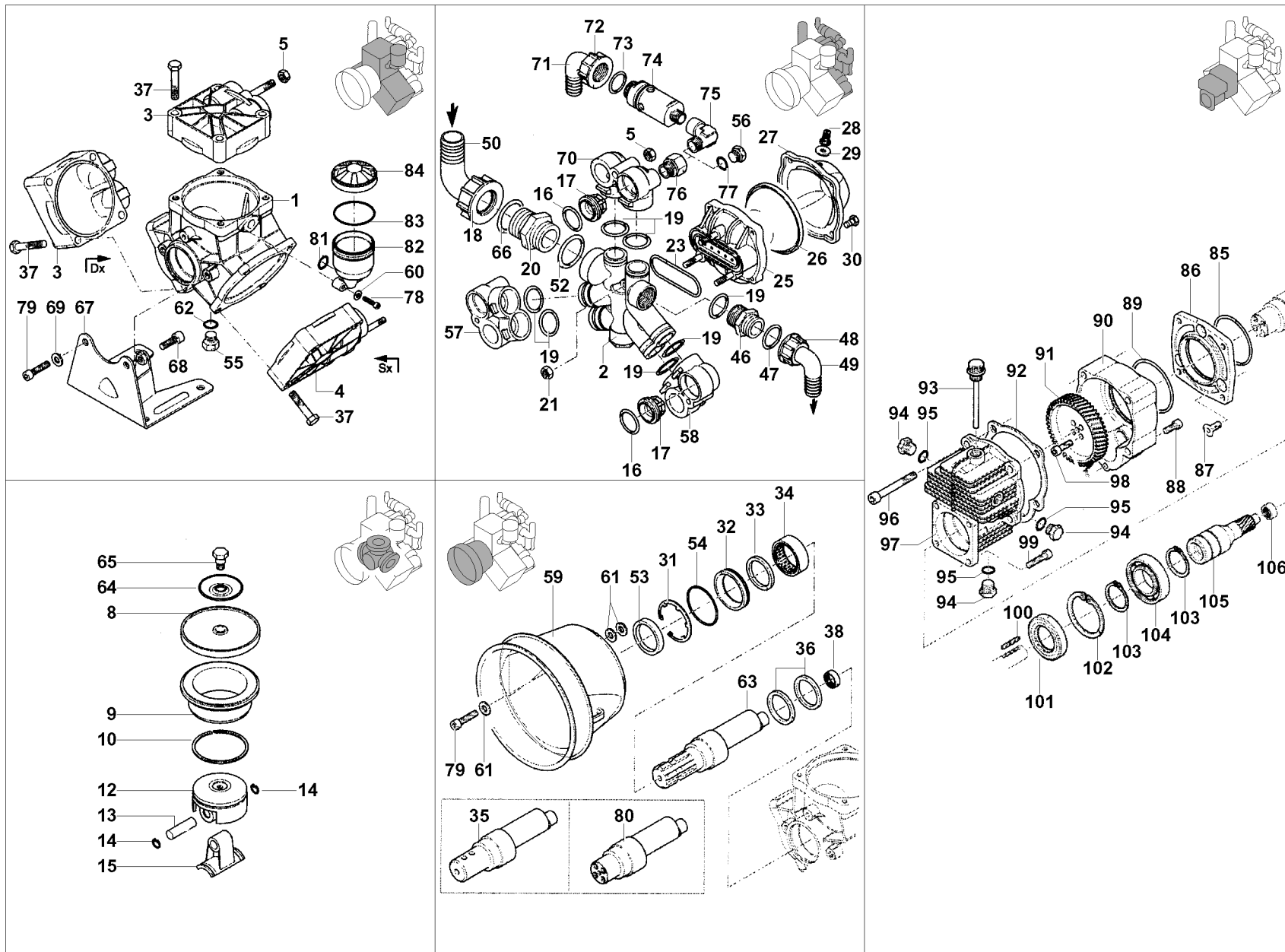

56	GGAN330173	
57	GGAN580071	
58	GGAN580072	
59	AN-1500350	
60	AN-550332	
61	AN-320621	
62	GGAN740290	
63	AN-550173	AR 115 bp (AM)
63	AN-580330	AR 135 bp (AS)
64	GGAN580370	
65	GGAN580360	
66	GGAN250310	
67	GGAN580080	
68	AN-540301	
69	AN-200233	
70	GGAN580400	
71	GGAN550460	
72	GGAN550450	
73	GGAN880831	
74	AN-1609000	
75	AN-881560	
76	AN-580421	
77	GGAN180101	
78	AN-850581	
79	AN-620472	
80	AN-550175	AR 115 bp (AN)
80	AN-580430	AR 135 bp (AX)
81	GGAN390180	
82	GGAN1040310	
83	GGAN650920	
84	BG001786	AR 115 bp
84	AN-1040320	AR 135 bp
85	GGAN580230	
86	AN-550920	
87	AN-550950	
88	AN-180030	
89	GGAN620561	
90	AN-621000	
91	AN-550930	
92	GGAN620950	
93	AN-1140370	
94	AN-1980740	
95	GGAN740290	
96	AN-621010	
97	AN-620960	
98	AN-540290	
99	AN-651000	
100	AN-881090	
101	GGAN961800	
102	AN-961790	



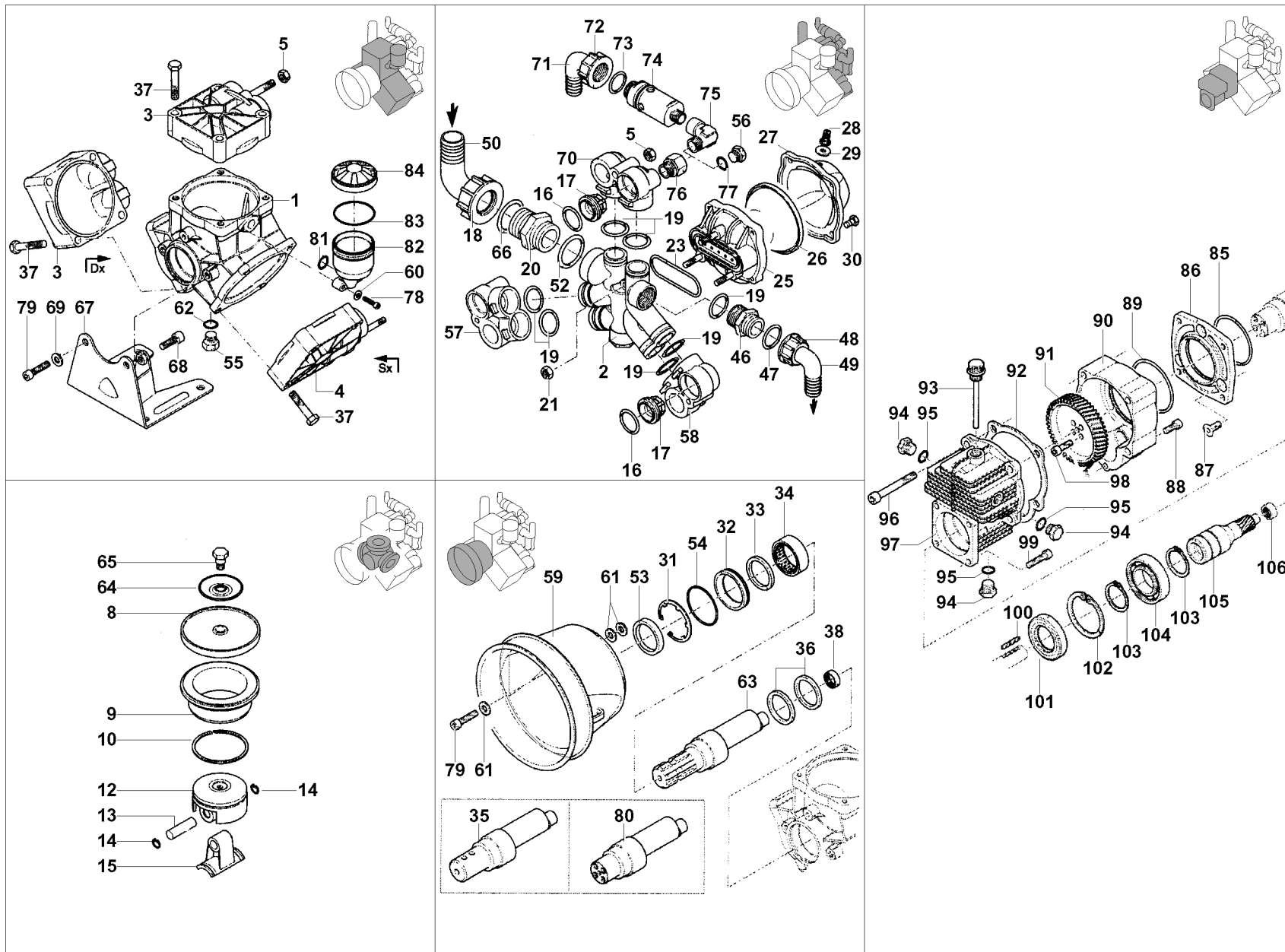

**103** AN-320240  
**104** AN-961780  
**105** AN-621660  
**106** AN-620990

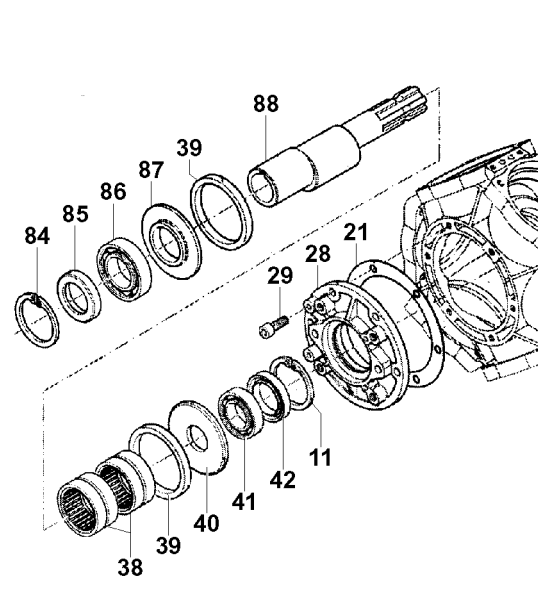
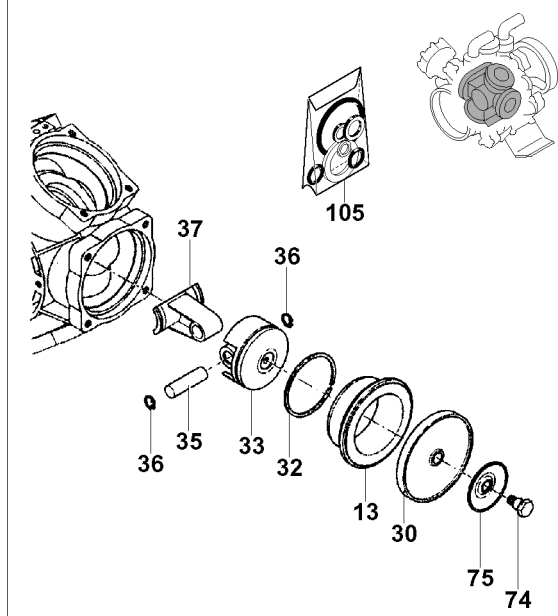
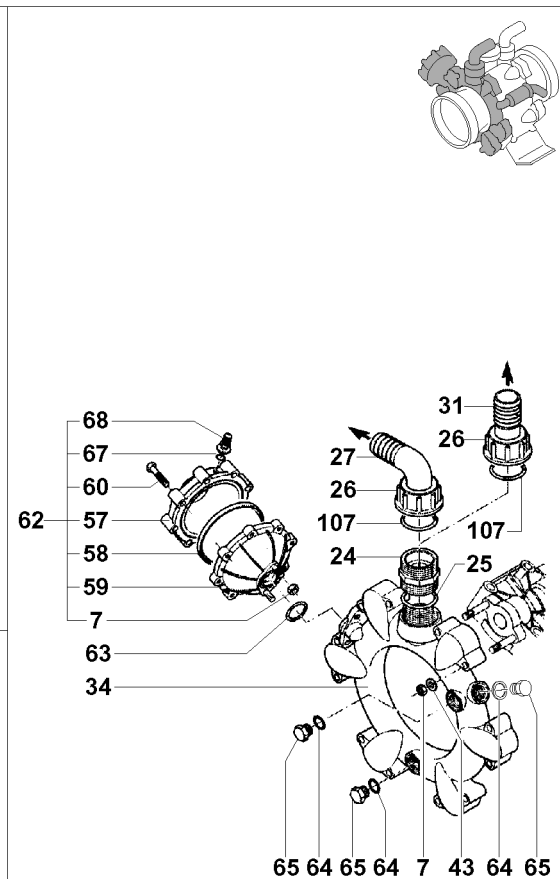
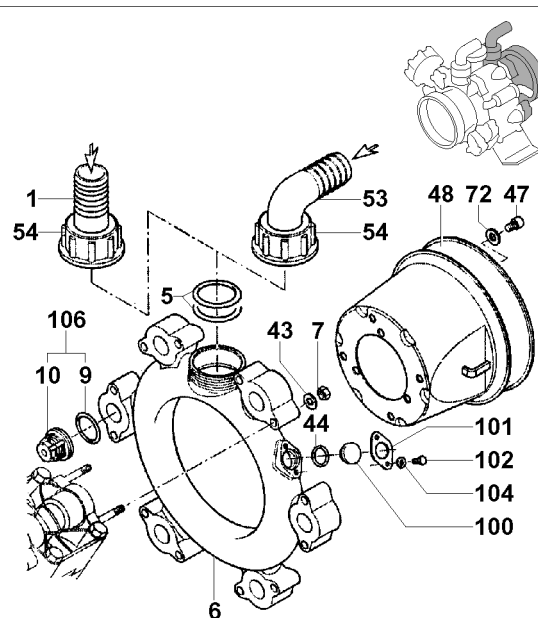
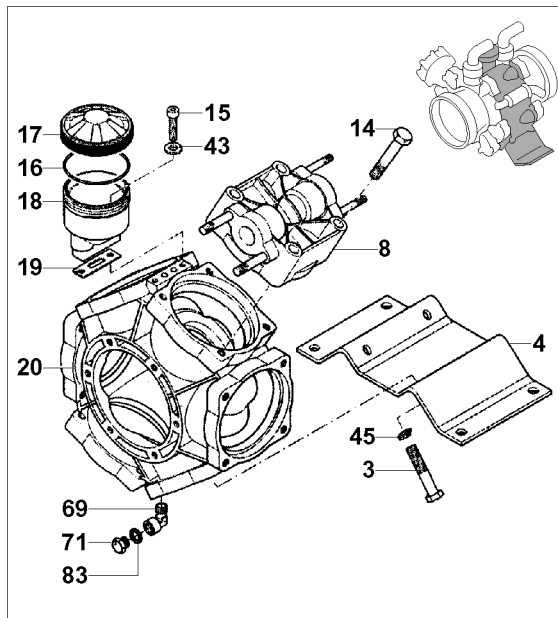

1	AN- 750870	Ø=50
1	GGA00106860	Ø=60
3	AN- 750071	
4	GGAR750200	
5	GGA00G10081	
6	AN- 750860	
7	BB608380242	
8	GGAR750100	
9	GGAR680070	
10	GGAR759051	
11	GGAR200390	
13	AN- 750117	AR 215 bp
13	GGAR750110	AR 250 bp
13	BB608750115	AR 280 bp
14	BB608750061	
15	AN- 680350	
16	GGAR1040060	
17	GGAR750053	AR 215 bp
17	GGAR750057	AR 250 bp
17	BG009558	AR 280 bp
18	GGAR750030	
19	GGAR750040	
20	GGAR750010	
21	AN- 851360	1"1/4 - 1"3/4
24	GGAR540530	
25	GGAR250310	
26	GGAR540540	1"3/4
27	GGAR392130	Ø=35
28	AN- 2420181	
29	AN- 621500	
30	GGAR550085	Desmopan
30	GGAR550080	Gomma
30	GGAR550086	H.P.D.S.
30	GGAR550084	Viton
31	GGAR391930	Ø=35
32	GGAR500260	
33	GGAR750122	
34	GGAR750420	
35	GGAR160700	
36	GGAR160691	
37	GGAR750140	
38	GGAR750090	
39	GGAR750130	
40	BB608540040	
41	GGAR230350	
42	GGAR160740	
43	BB608380243	
44	GGAR480440	
45	BB608250143	
47	AN- 850251	

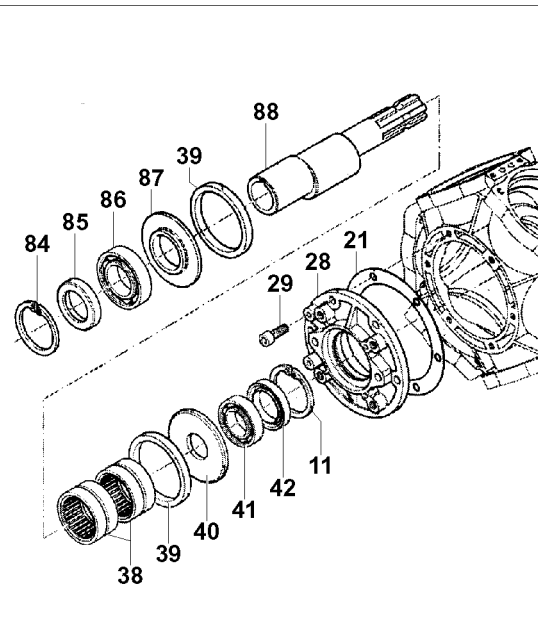
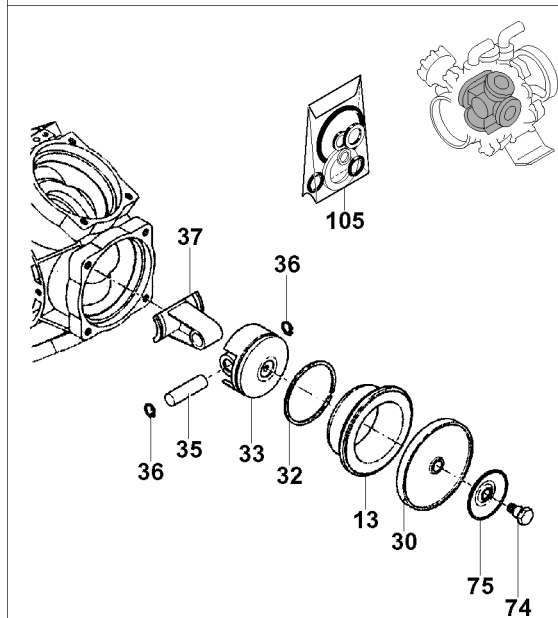
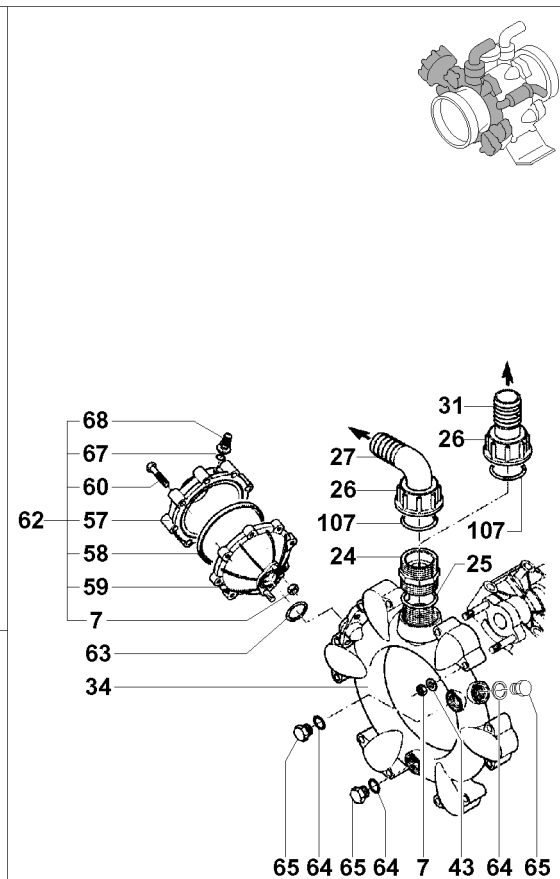
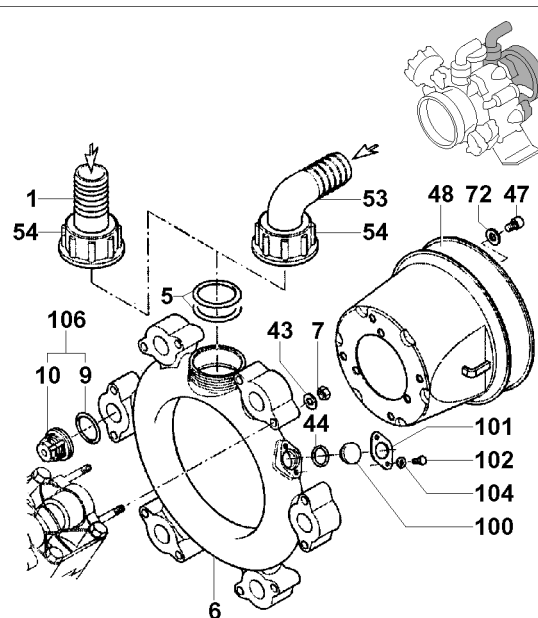
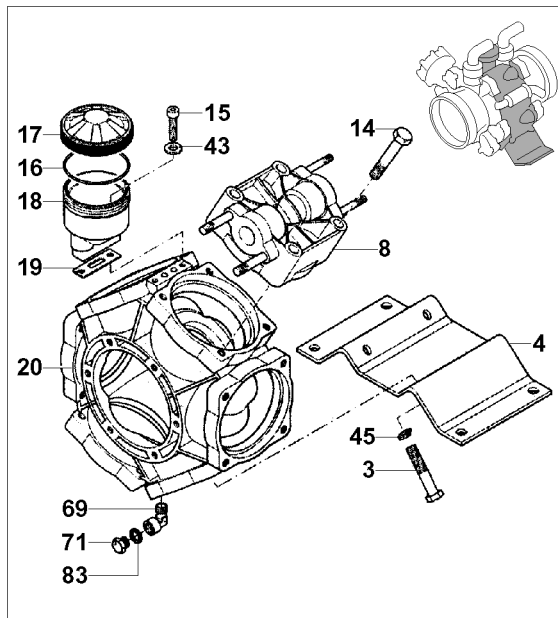

<p>48 AN- 1500350</p> <p>53 BG006357</p> <p>53 GGA00116860</p> <p>54 BG005870</p> <p>57 BB608620232</p> <p>58 GGAR550190</p> <p>58 AN- 550193</p> <p>58 GGAR550191</p> <p>58 GGAR550192</p> <p>59 BB608680180</p> <p>60 BB608621781</p> <p>62 AN- 1552</p> <p>63 GGAR390290</p> <p>64 GGAR180101</p> <p>65 GGAR330173</p> <p>67 GGAR650542</p> <p>68 GGAR180020</p> <p>69 AN- 750370</p> <p>71 BB608880581</p> <p>72 AN- 390314</p> <p>74 GGAR580360</p> <p>75 GGAR580370</p> <p>83 BB608880820</p> <p>84 AN- 620330</p> <p>85 AN- 1800090</p> <p>86 AN- 230310</p> <p>87 AN- 760510</p> <p>88 AN- 760520</p> <p>88 AN- 760530</p> <p>100 AN- 2420120</p> <p>105 AN- 2310</p> <p>105 AN- 1926</p> <p>105 BB608001975</p> <p>106 BB6082114</p> <p>107 GGAR250310</p>	<p>Ø=50</p> <p>Ø=60</p> <p>2"1/2</p> <p>Gomma</p> <p>H.P.D.S.</p> <p>Saturflon</p> <p>Viton</p>	<p>AR 250 bp</p> <p>AR 280 bp</p> <p>Desmopan</p> <p>Gomma</p> <p>H.P.D.S.</p>

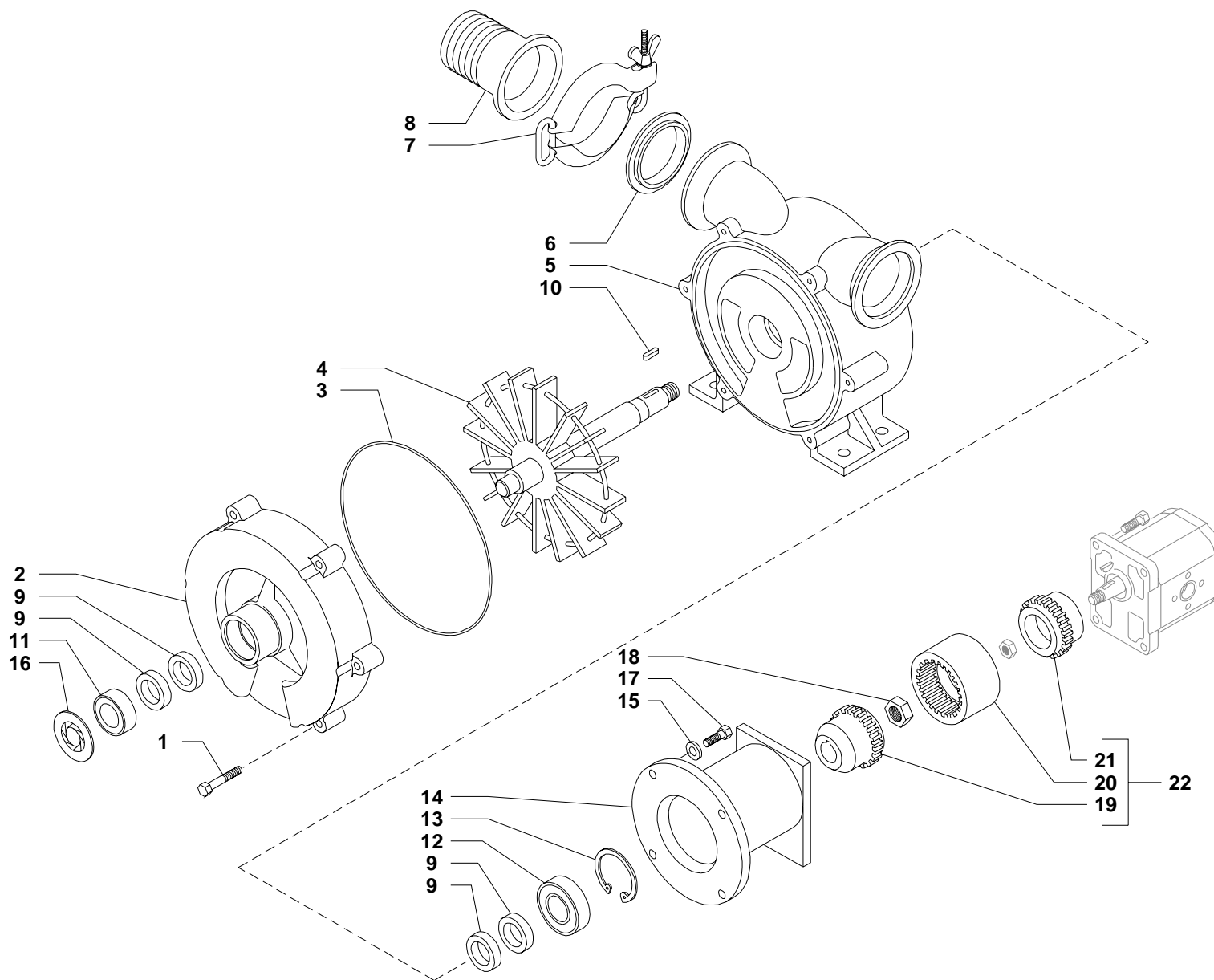

1	L-1403082212
2	L-34206017
3	BB60101857
4	L-34341027
5	L-34201027
6	L-34343036
7	L-34437004
8	L-34601060
9	BB60101856
10	L-1463031214
11	L-106204-2RS
12	L-106305-2RS
13	L-1456006200
14	BB2060900008
15	GG907008017X
16	L-34217002
17	L-1403081512
18	L-1423001802
19	L-34434012
20	BB2060900010/2
21	L-34434011
22	BB60101860

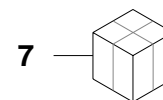
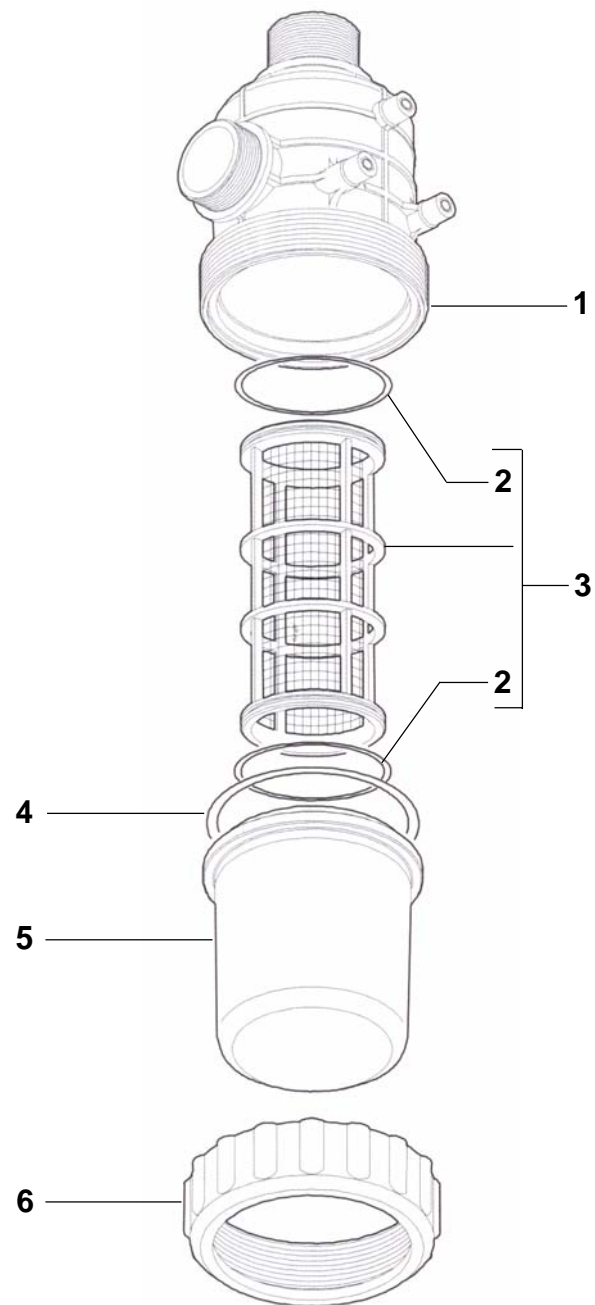

<b>1</b>	A- 316080.010
<b>2</b>	GGA316300.060
<b>3</b>	GGA317003.030
<b>4</b>	GGA316000.050
<b>5</b>	GGA317000.020
<b>6</b>	GGA316000.040
<b>7</b>	GGA00317083

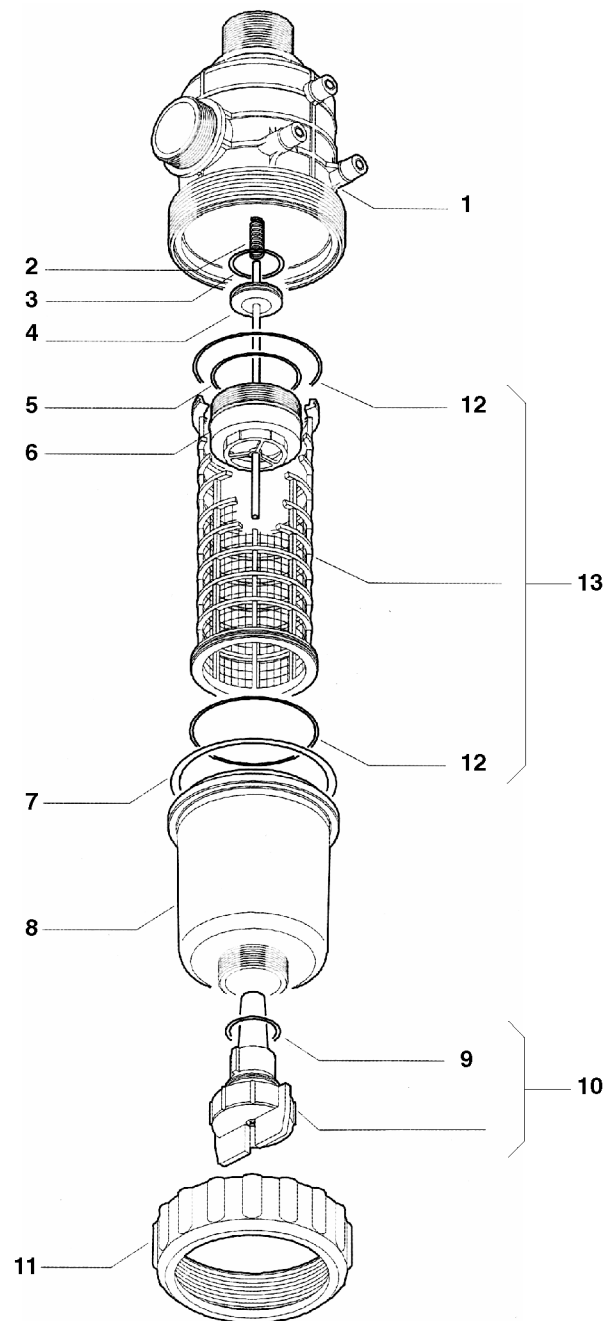

1	GGA314060.010	
2	A- 314400.090	
3	GGA462300.550V	
4	A- 314400.080	
5	A- 460000.190	
6	A- 314400.070	
7	GGA314000.050	
8	A- 314400.020	
9	GGA462300.230	
10	GGA314400.060	
11	GGA314000.040	
12	A- 314300.060	
13	GGA314003.030	50 Mesh
14	GGA00314463	

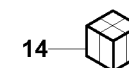

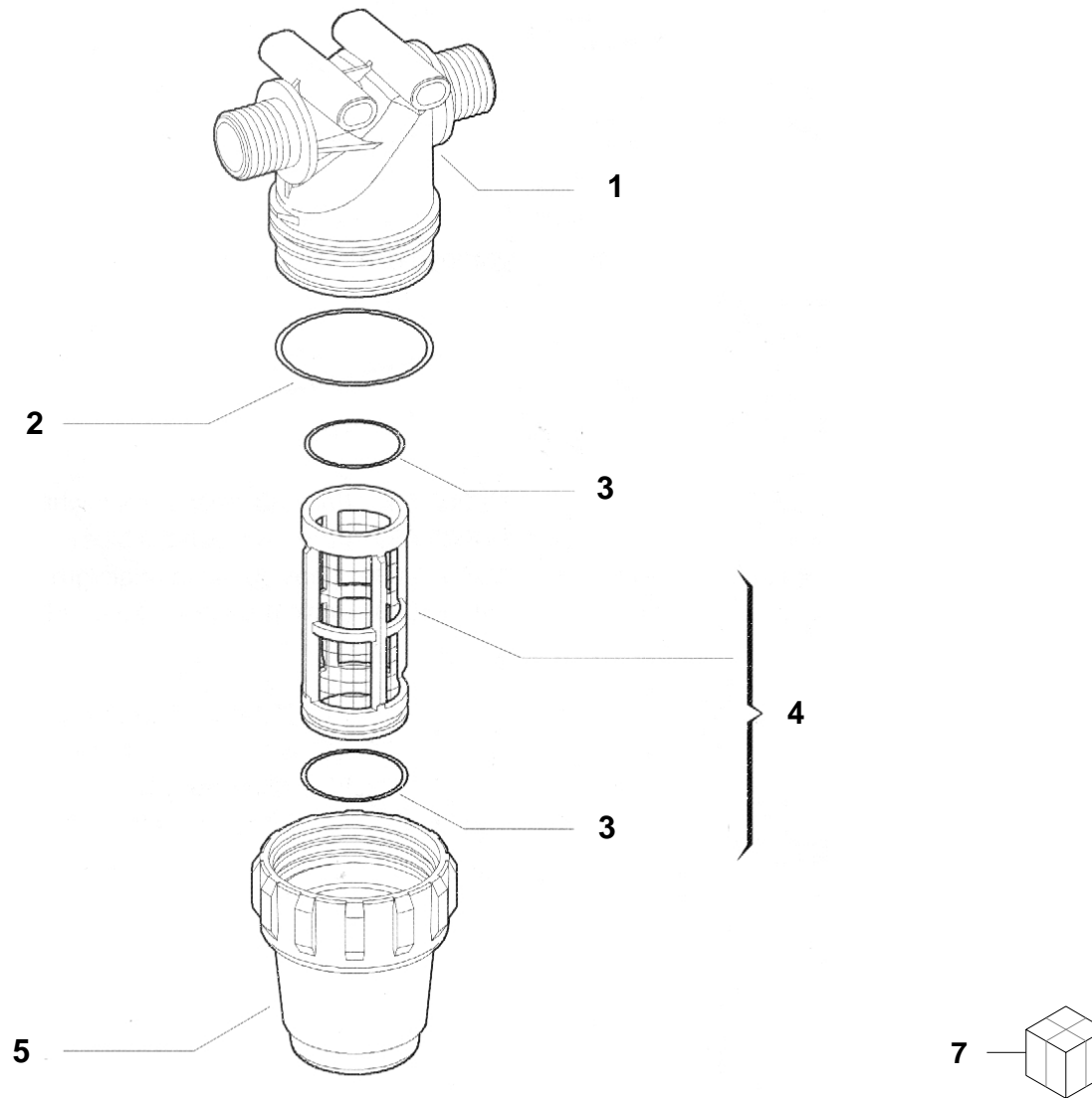

1	GGA3222020.010	G1/2"
1	GGA3222030.010	G3/4"
2	GGA322000.040	
3	GGA322000.050	
4	GGA322004.030	100 mesh
4	GGA322003.030	50 mesh
4	GGA3220035.030	80 mesh
4	BB602322002030	32 mesh
5	GGA322000.020	
7	GGA003222024	G1/2" 100mesh
7	GGA003222034	G3/4" 100mesh

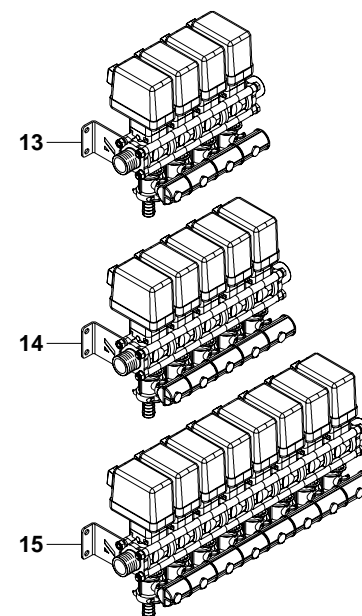
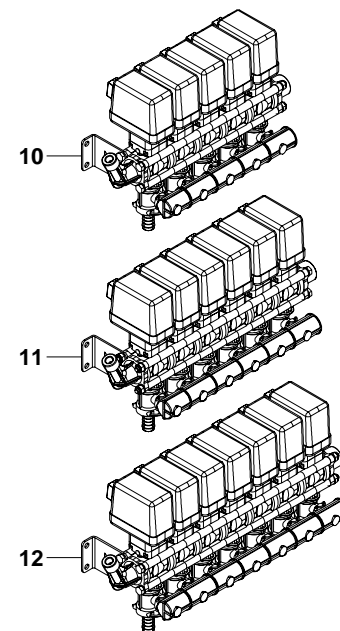
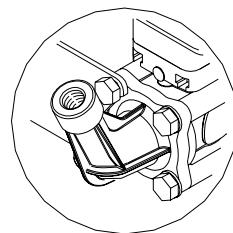
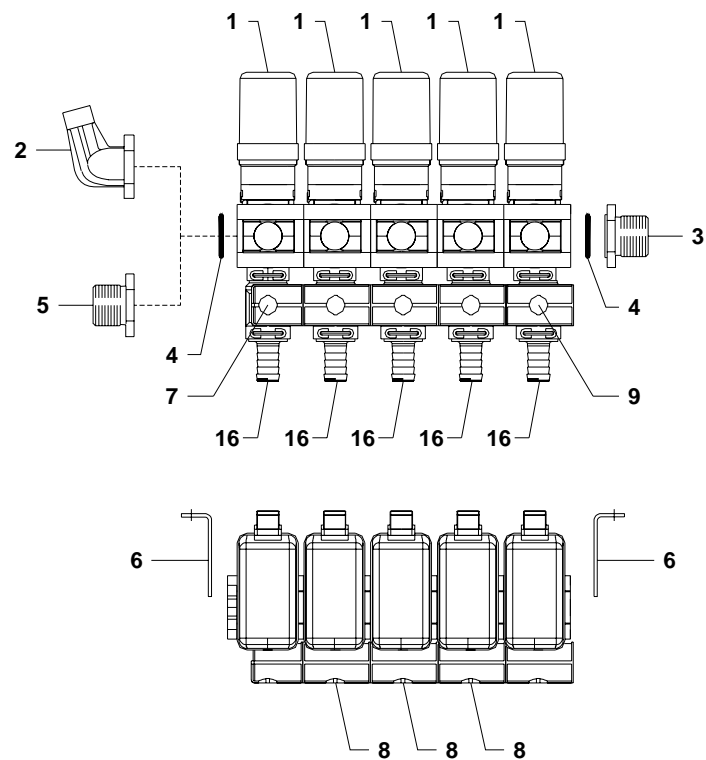

1	A- 463001S.910	
2	GGA463011.130	
3	GGA463000.040	
4	GGA00G10071V	
5	GGA463000.140	
6	GGA463011.100	
7	A- 463000.260A	
8	A- 463000.360A	
9	A- 463000.460A	
10	GGA00463CGA10	5 funzioni
11	GGA00463CGA20	6 funzioni
12	GGA00463CGA11	7 funzioni
13	BG019063	4 funzioni
14	BG019064	5 funzioni
15	BG019062	8 funzioni
16	A- 463001.A19	D=19mm
16	BG010589	D=13mm



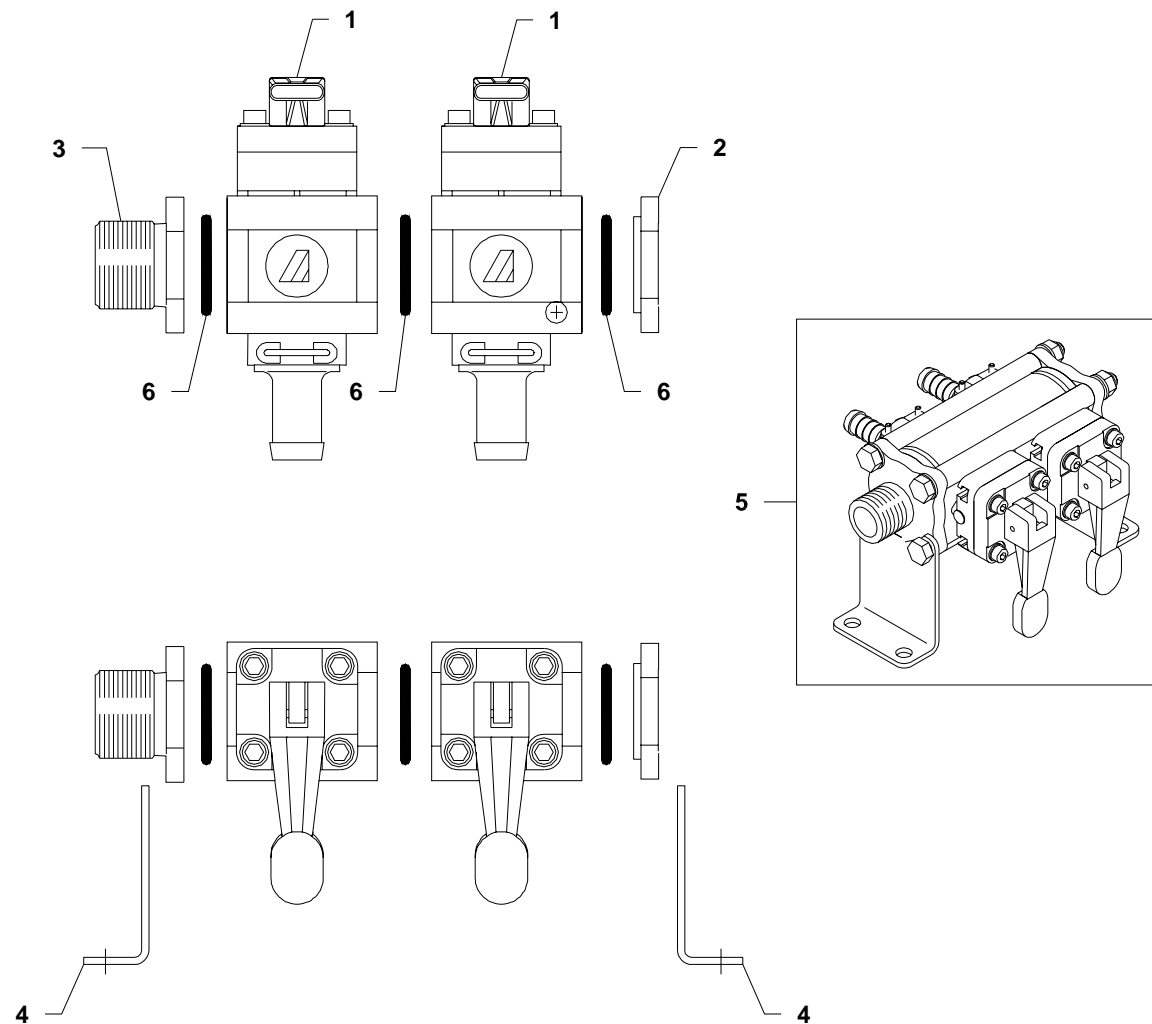

- 1 GGA00463051
- 2 GGA463011.110
- 3 BG012463
- 4 GGA463011.100
- 5 BG012445
- 6 GGA00G10071V

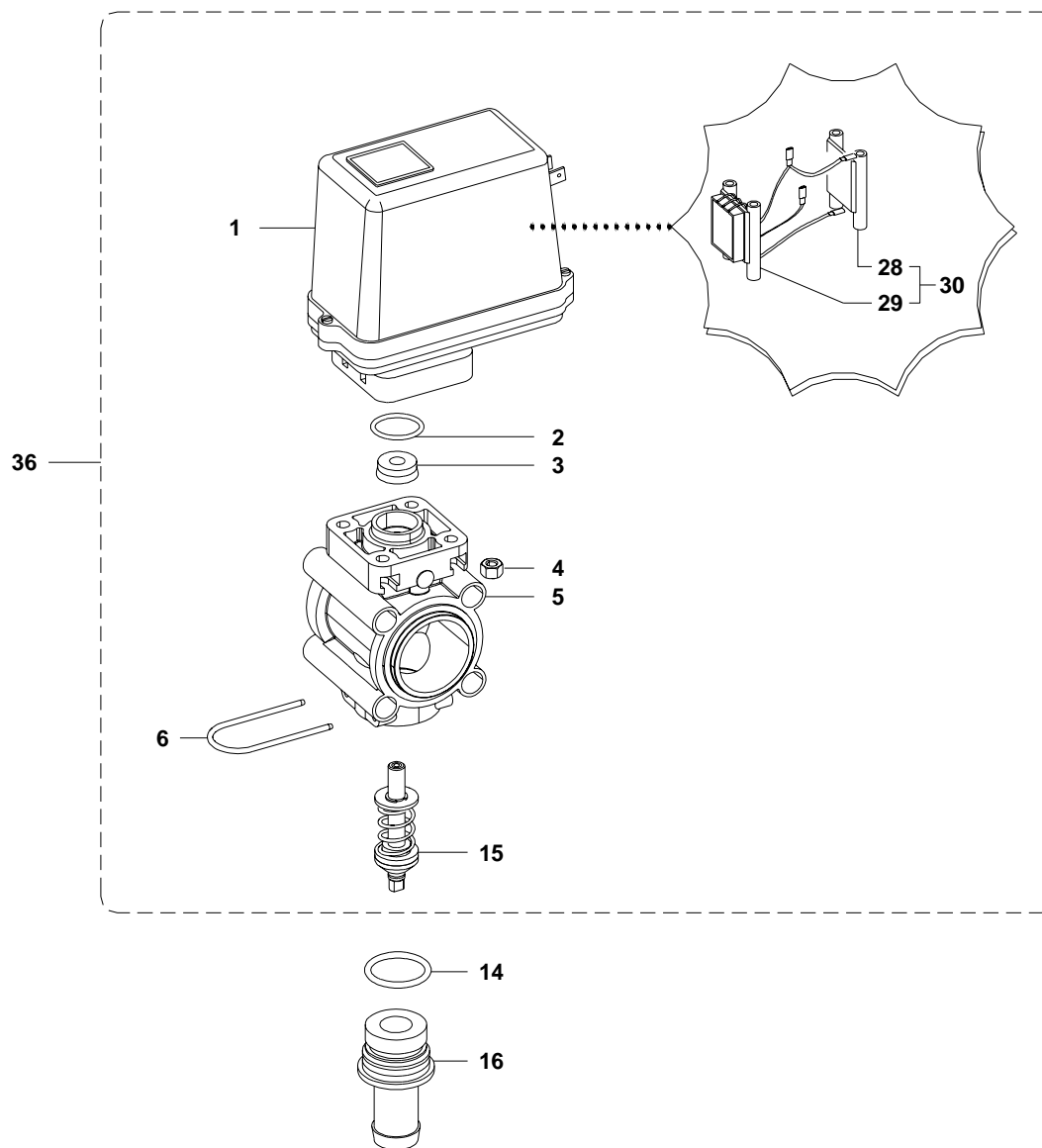

1	BG018867	
1	BG004017	"Velox"
2	GGA465900.060	
3	GGA465900.180	
4	A- B10232	
5	A- 4630001.010	
6	GGA462300.040	
14	GGA465005.140V	
15	GGA463001.550	
16	GGA463001.110	D= 10mm
16	GGA463001.113	D= 13mm
16	GGA463001.116	D= 16mm
16	GGA463001.119	D= 19mm
16	GGA463001.125M	D= 25mm
28	A- 4652900.021	
29	A- 4652900.025	
30	GGA4652900.020	
36	A- 463001.910	
36	A- 463001S.910	"Velox"

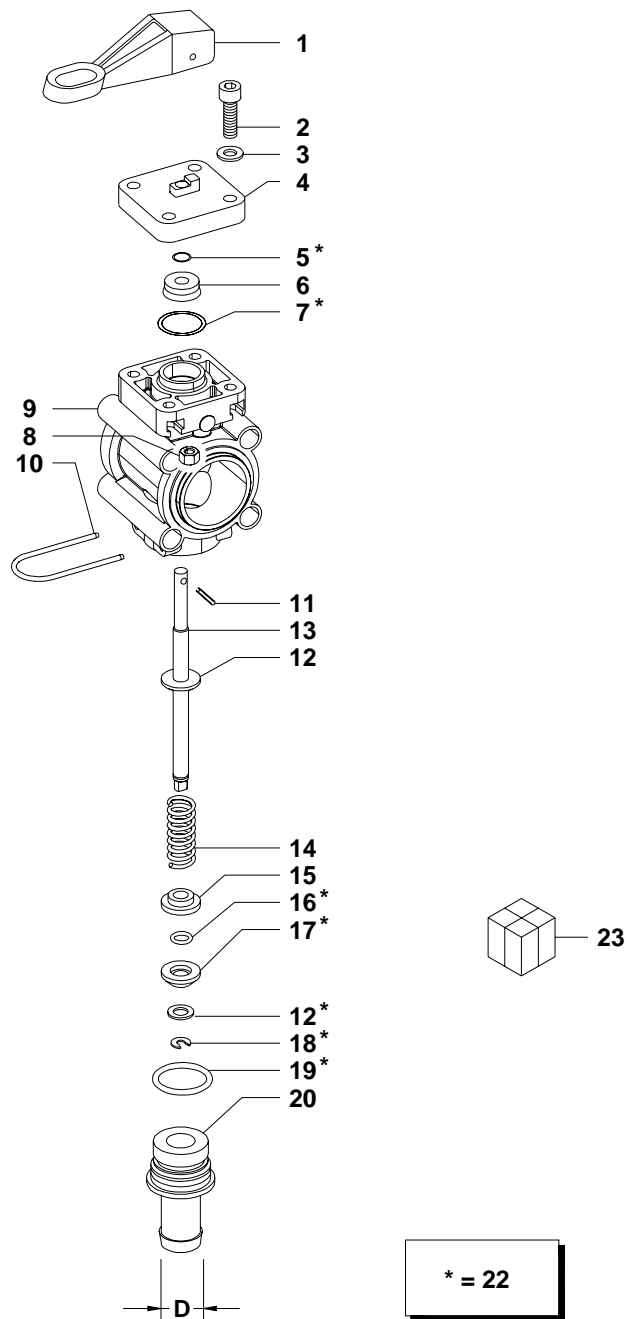

1	GGA463051.140	
2	A- V1C13I	
3	A- B201E0	
4	A- 463051.130	
5	A- G11019V	
6	GGA465900.180	
7	GGA465900.060	
8	A- B10132	
9	BB602463001010	
10	GGA462300.040	
11	A- B4023H	
12	A- B202G0	
13	A- 463051.040	
14	A- 463051.050	
15	BB602463001030	
16	GGA465910.070V	
17	GGA463001.060	
18	A- B352D0	
19	GGA465005.140V	
20	BG019226	D= 10 mm
20	BG010589	D= 13 mm
20	GGA463001.116	D= 16 mm
20	GGA463001.119	D= 19 mm
20	GGA463001.125M	D= 25 mm
22	A- 463051.500	
23	GGA00463051	

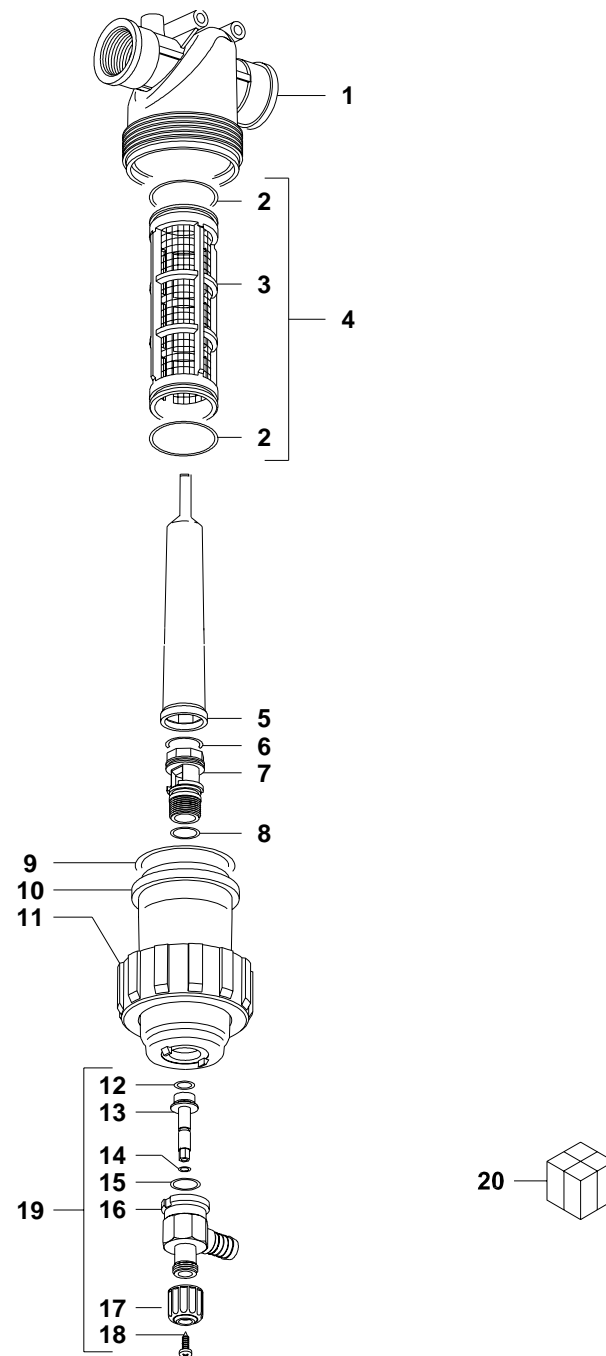

1	A- 3282050.010	
2	GGA00G10052	
3	A- 326003.032	
4	GGA326003.030	
5	GGA3262100.062	
6	GGA322000.050	
7	GGA3262100.061	
8	GGA465005.140V	
9	GGA00G10090	
10	GGA3262100.020	
11	GGA3262000.050	
12	A- 004352.060V	
13	A- 3262100.080	
14	A- 318000.230	
15	GGA00G10051V	
16	GGA3262100.070	
17	A- 3262100.090	
18	GGA00V2B26G	
19	GGA3262100.100	
20	GGA0032821535	

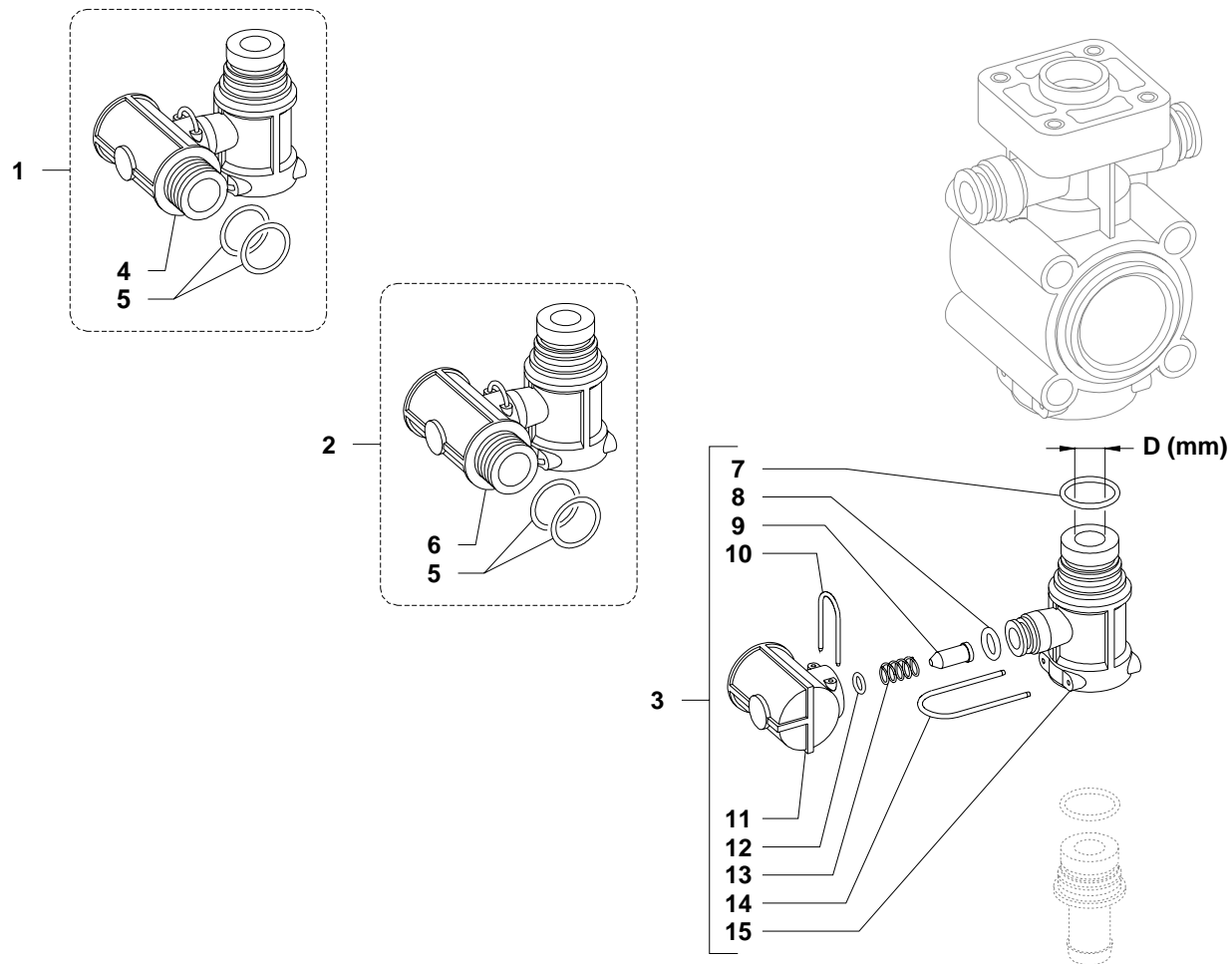

1	BG010718	1,5 bar/ D=12,5
1	GGA463000.400	1,5 bar/ D=14
2	BG010717	1,5 bar/ D=12,5
2	GGA463000.300	1,5 bar/ D=14
3	BG010716	1,5 bar/ D=12,5
3	GGA463000.200	1,5 bar/ D=14
4	A- 463000.440	
5	GGA00G10041V	
6	A- 463000.340	
7	GGA465005.140V	
8	A- G11056V	
9	A- 463000.220	
10	GGA463011.070	
11	A- 463000.240	
12	A- G11011V	
13	BG018943	10x18 F=0,7
14	GGA462300.040	
15	A- 463000.210	D=14
15	A- 463000.210A	D=12,5

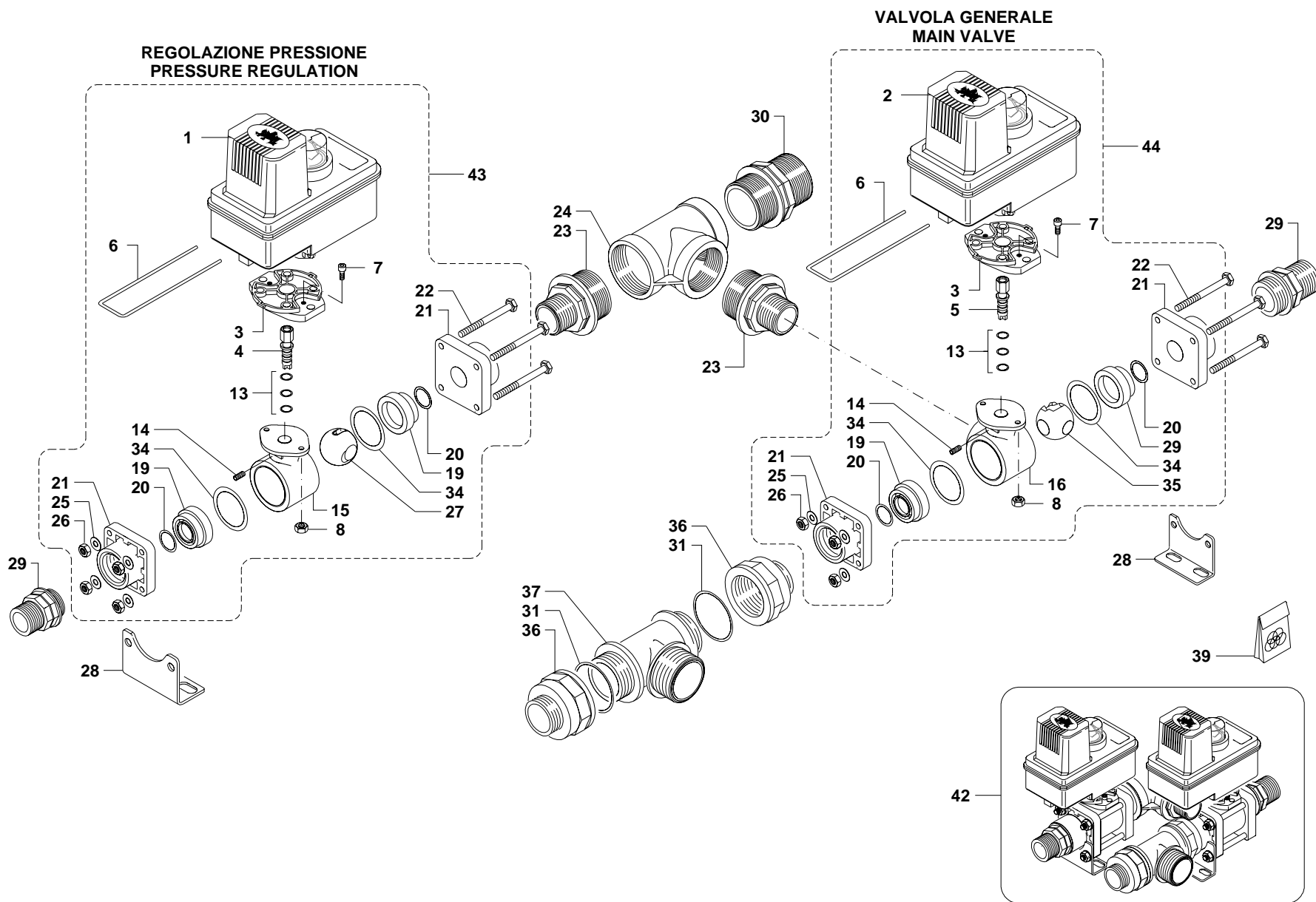

1	BG020924
2	BG020925
3	S- 50514-PP
4	S- 56615-SS
5	S- 56725-SS
6	S- 50517-SSPV
7	S- CP26197-7/8-SS
8	S- CP38435-1/4-SSNY
13	S- CP7717-M12x2,5-VI
14	S- CP20126-FELT
15	S- CP20101-NYB
16	S- CPB20102-1-NYB
19	S- CP20103-TEF
20	S- CP7717-2/213-VI
21	BG016658
22	S- CP20129-SS
23	GGA002402054
24	GG570100059X
25	S- CP20128-SS
26	S- CP8535-SS
27	BG018809
28	S- CP45256-1ZP
29	GGA002502040
30	GGA002502060
31	GGA00G10062
34	S- CP20564-VI
35	BG017175
36	BG014399
37	BG011981
39	S- AB344AE-KIT
42	BG019267
43	BG021323
44	BG021324

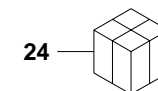
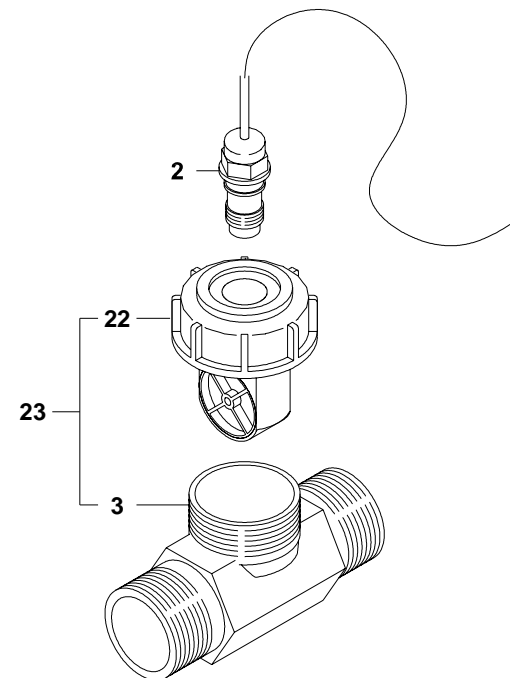
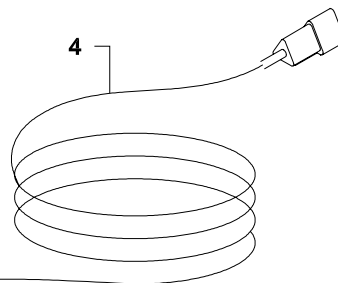
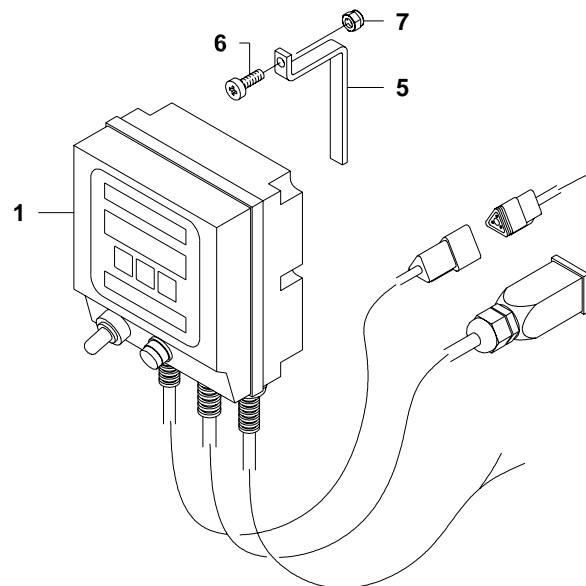
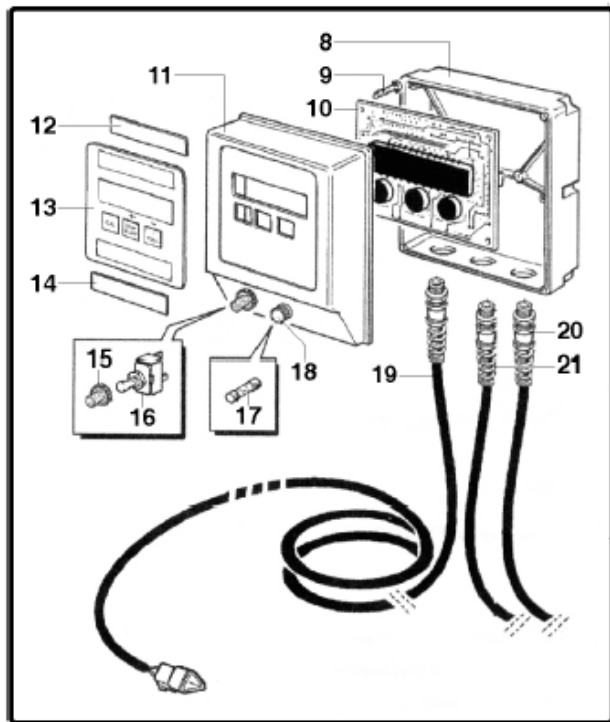

1	P-00379001	
2	P-41308899.DEU	
3	P-32302532	
4	P-30302899	
5	BG003637	
6	GG904505015Z	
7	GG905400005X	
8	P-01301932	
9	P-86466225	
10	P-01304399	
11	P-01302032	
12	P-01304732	
13	P-01302232	
14	P-01304832	
15	P-83090100	
16	P-83082000	
17	GGA00EFT15A0	
18	P-83015100	
19	P-01302699	
20	P-01302799	
21	P-01304499	
22	BG015589	
23	BG015710	
24	BG012661	

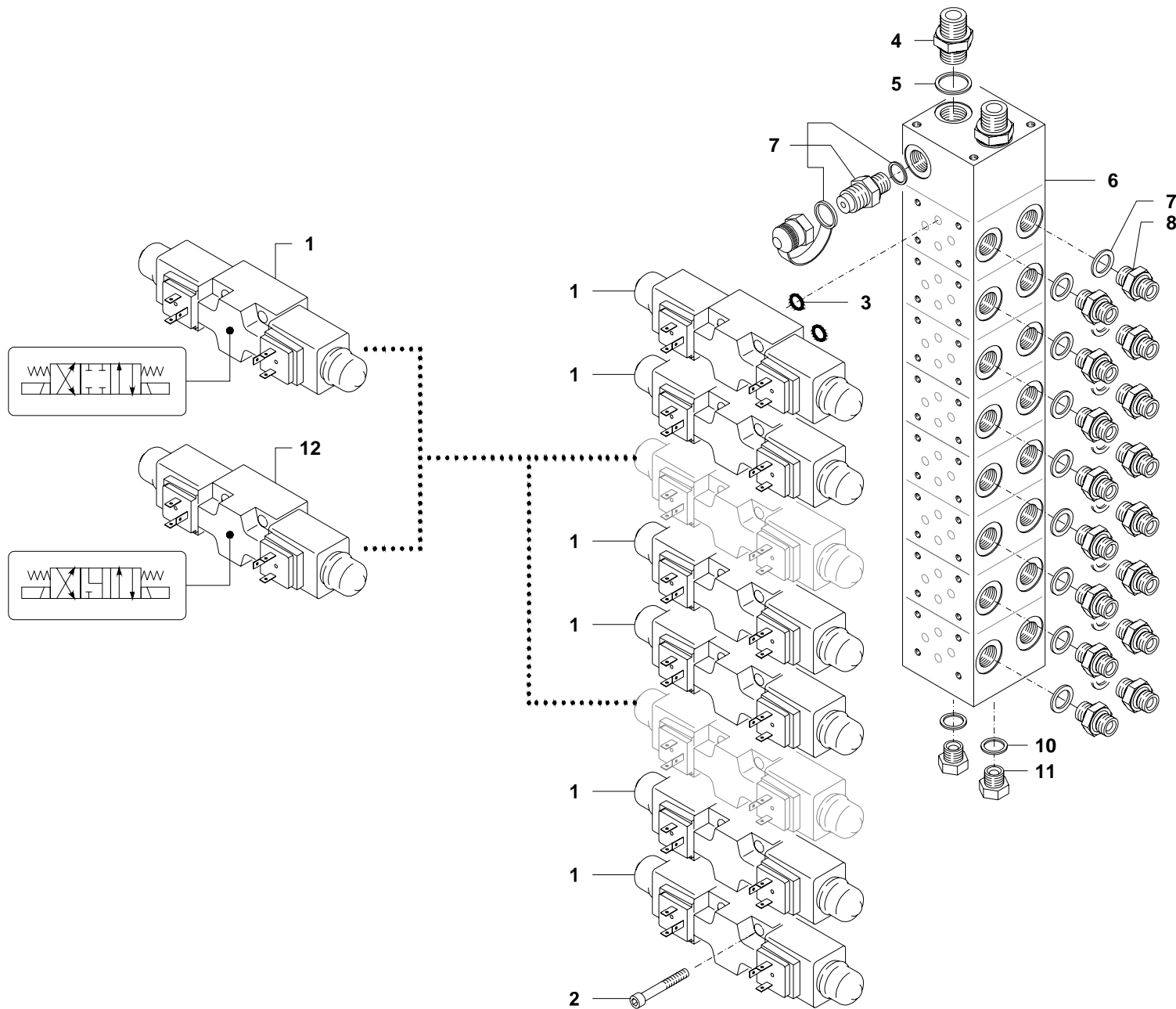

- |    |               |
|----|---------------|
| 1  | GG8011V1251   |
| 2  | GG900505030Z  |
| 3  | GG8011Q8310   |
| 4  | GG740000150   |
| 5  | GG600500005   |
| 6  | AR- M10700438 |
| 7  | BG014320      |
| 8  | BB50223002    |
| 10 | GG600500002   |
| 11 | GG740000071Z  |
| 12 | GG8011V1253   |



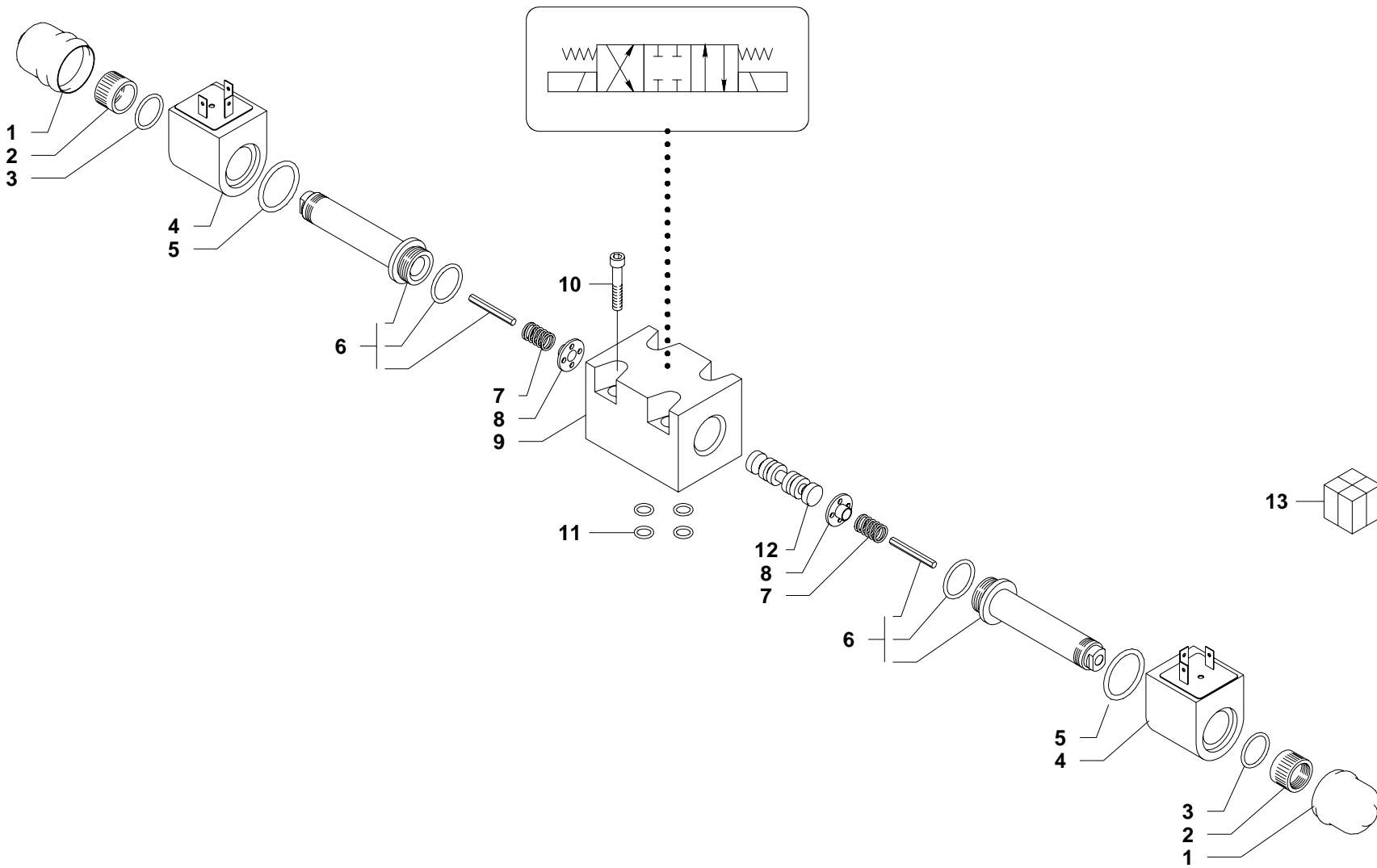

- |    |               |
|----|---------------|
| 1  | BG003176      |
| 2  | BG003184      |
| 3  | AR- Q25860013 |
| 4  | BG011242      |
| 5  | AR- Q25860023 |
| 6  | AR- R83310C74 |
| 7  | GG8011M4405   |
| 8  | BG010744      |
| 9  | AR- M18040077 |
| 10 | GG900505030Z  |
| 11 | GG801108310   |
| 12 | AR- M50050170 |
| 13 | GG8011V1251   |

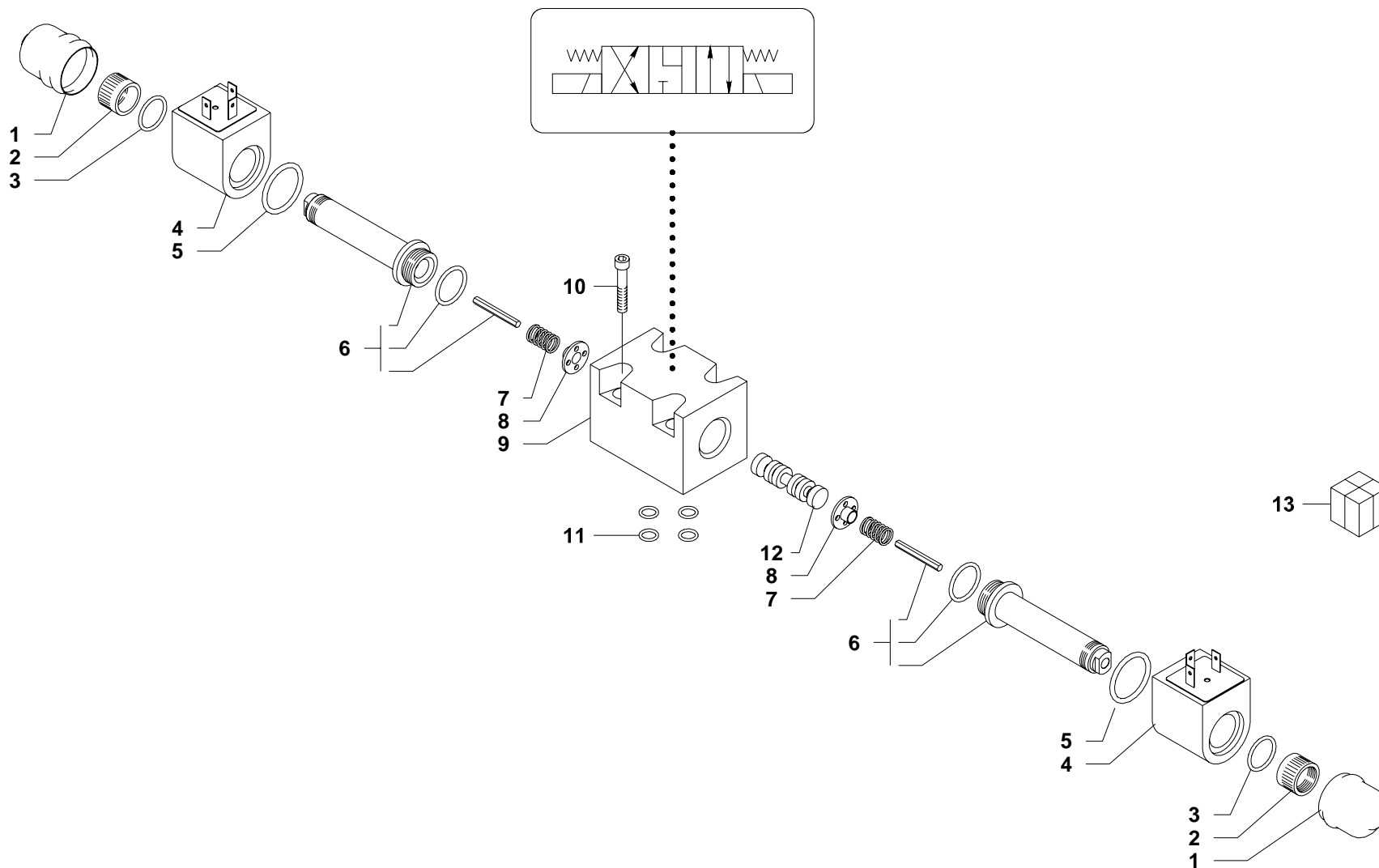

1	BG003176
2	BG003184
3	AR- Q25860013
4	BG011242
5	AR- Q25860023
6	AR- R83310C74
7	GG8011M4405
8	BG010744
9	AR- M18040077
10	GG900505030Z
11	GG801108310
12	AR- M50050172
13	GG8011V1253

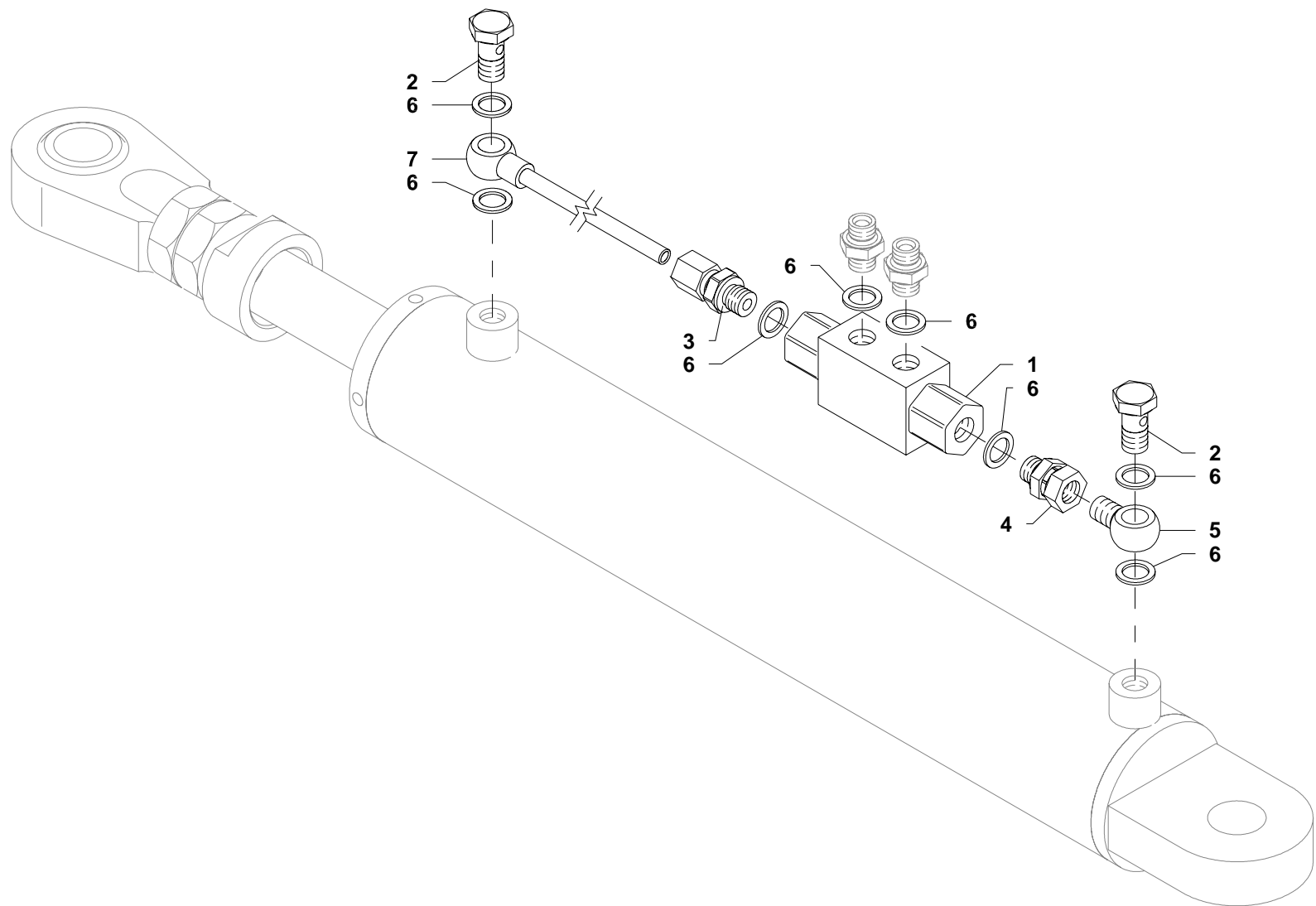

1	GG750300009
2	GG570100031Z
3	GG740000037
4	BB50227003
5	GG570100030Z
6	BB50243113
7	GG750300027Z

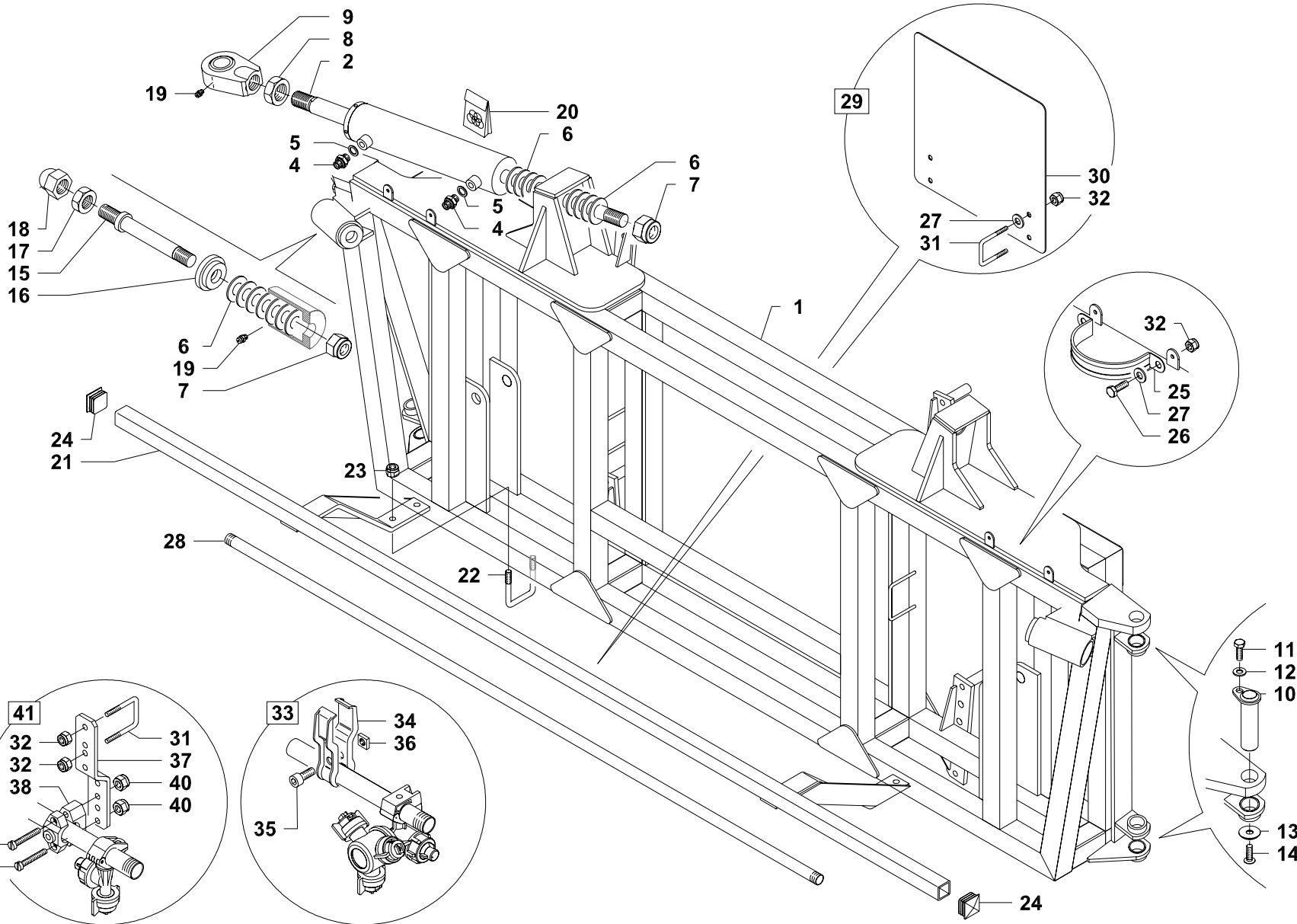

1	GG022800010V	
2	GG703060001V	
4	GG570500008Z	
5	BB50243113	
6	GG912550B30	
7	GG905400024	
8	GG905220027Z	
9	GG920100043Z	
10	BG000024	
11	GG900110025Z	
12	GG907200010Z	
13	GG500400004Z	
14	GG900710025Z	
15	GG500100060Z	
16	GG500400009Z	
17	GG905200024Z	
18	GG500500041Z	
19	GG919800020	
20	GG996000185	
21	GG201800415V	
22	GG500500002Z	
23	GG905300010	
24	GG950130030	
25	GG950200059	
26	GG900106016Z	
27	GG907106018Z	
28	GG550401500	4 fori/holes 5 fori/holes
28	GG550501500	
29	GG999900467	
30	GG201800065V	
31	GG500500004Z	
32	GG905300006	
33	GG999900004Z	
34	GG500600002Z	
35	GG900508022Z	
36	GG906000008Z	
37	GG201800418V	
38	GGA00425130	
39	GG904506040X	
40	GG905400006X	
41	GG999900100	

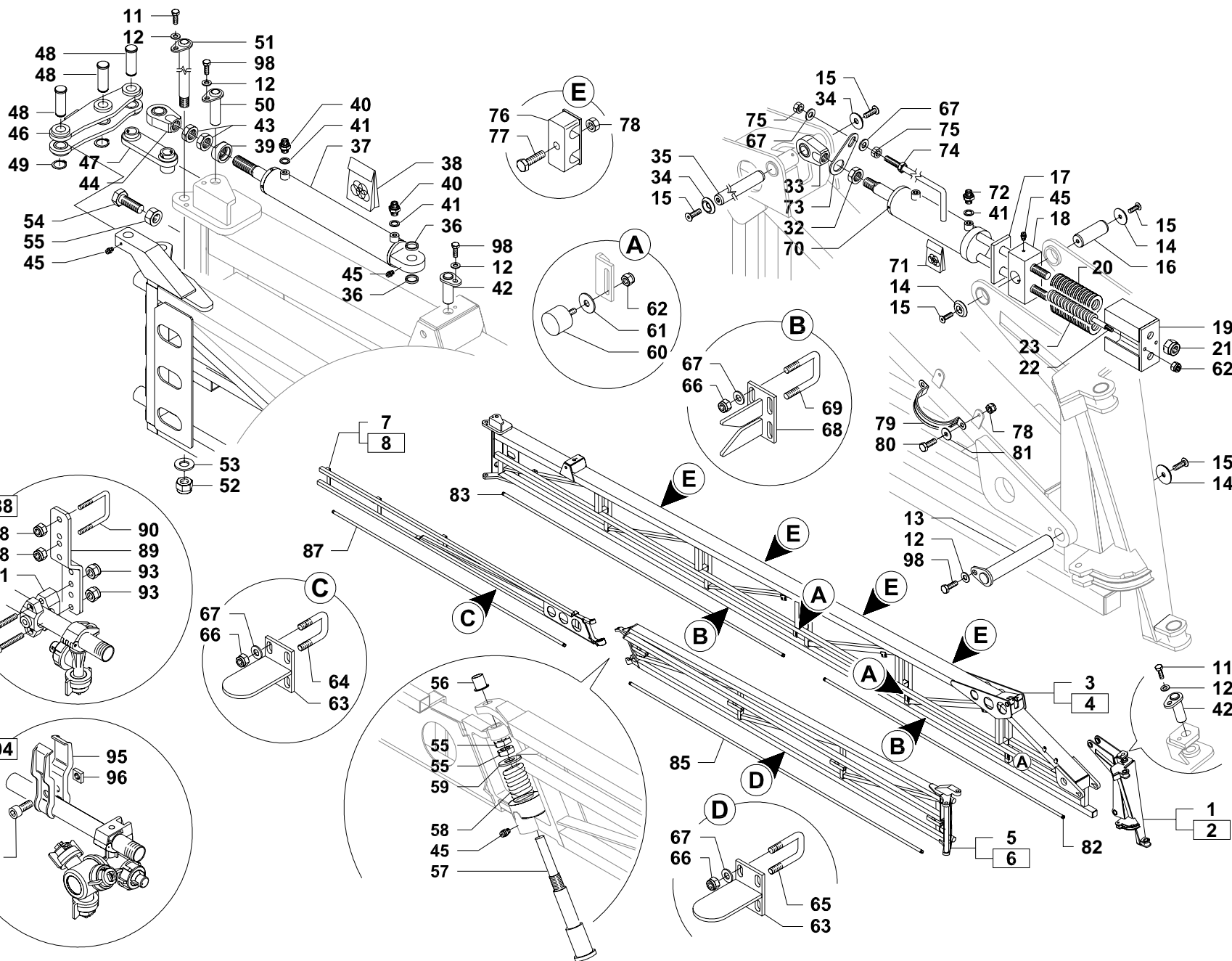

1	GG022400200V
2	GG022400201V
3	BG002181
4	BG002182
5	GG023000050V
6	GG023000051V
7	GG022800080V
8	GG022800081V
11	GG900110025Z
12	GG907200010Z
13	GG500100144V
14	GG500400008Z
15	GG900710025Z
16	GG500100125
17	GG022400210
18	GG022400208Z
19	GG022400209Z
20	GG919900043V
21	GG905400020
22	GG500100131Z
23	GG919900044V
32	GG905220024Z
33	GG920100034Z
34	GG500400004Z
35	GG500100086
36	GG500200028Z
37	GG703060007V
38	GG996000183
39	BG003273
40	GG570500010Z
41	BB50243113
42	GG500100055V
43	GG905220027Z
44	GG920100043Z
45	GG919800020
46	BG006461
47	GG023200216V
48	BG006426
49	BG000187
50	GG500100110V
51	GG500100146V
52	GG905400024
53	GG907025044Z
54	GG900124050Z
55	GG905200024Z
56	GG500200049
57	GG500100111Z
58	GG919900023Z
59	GG500400019Z
60	GG950200004

L=20

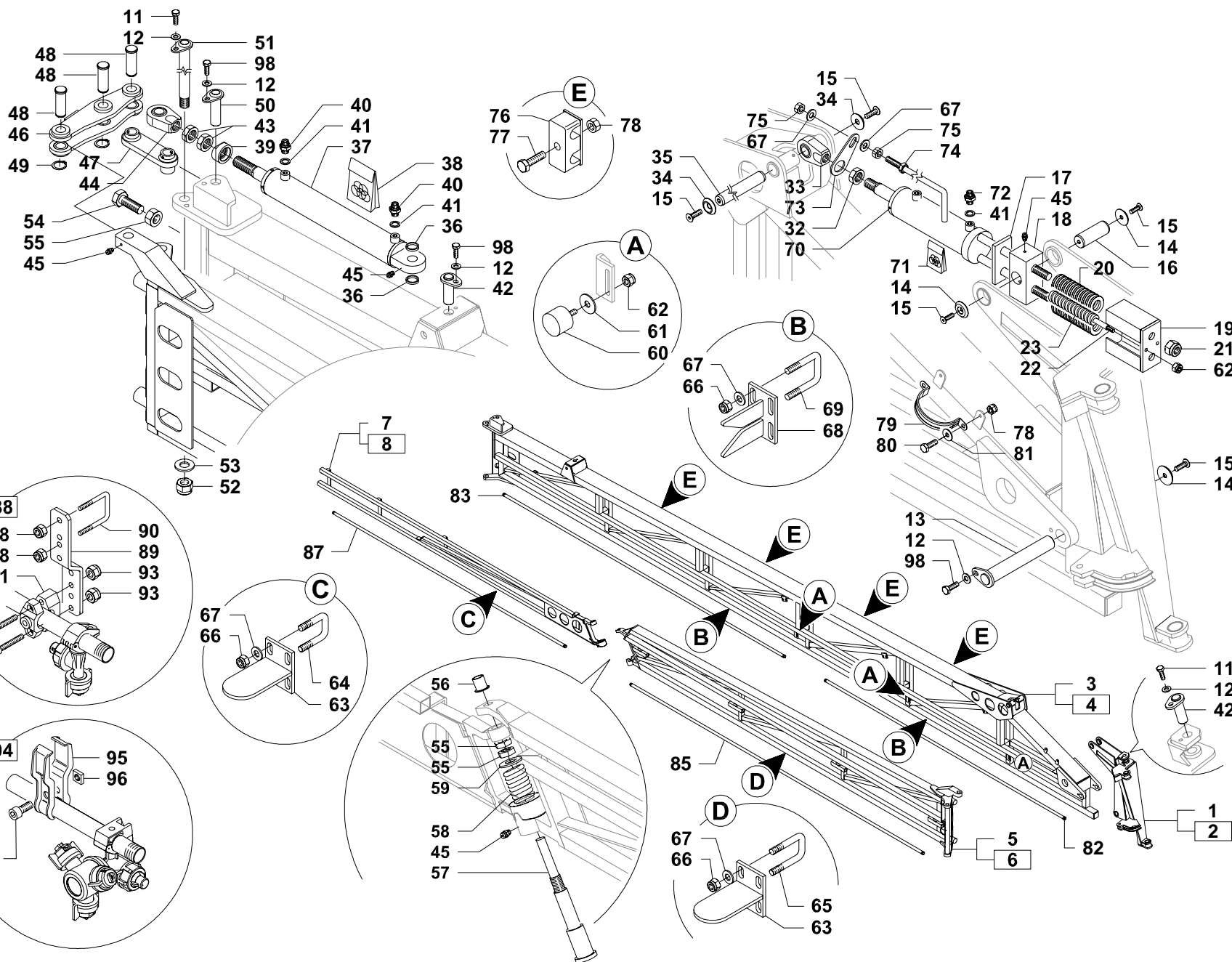

		L=30
60	GG950200001	27 m 28-28,5 m
61	GG907108024Z	
62	GG905400008	
63	GG022400053V	
64	GG500500003Z	
65	GG500500001Z	
66	GG905400010	
67	GG907010021Z	
68	GG022400054V	
69	GG500500002Z	
70	BG000022	
71	GG996000418	
72	GG570500011Z	
73	GG271600046V	
74	GG271600045V	
75	GG905100010Z	
76	GG950200058	
77	GG900306035Z	
78	GG905300006	
79	GG950200059	
80	GG900106016Z	
81	GG907106018Z	
82	GG550601500	
83	GG550701500	
85	GG550701500	
87	GG550501500	
87	GG550601500	
88	GG999900100	
89	GG201800418V	
90	GG500500004Z	
91	GGA00425130	
92	GG904506040X	
93	GG905400006X	
94	GG999900004Z	
95	GG500600002Z	
96	GG900508022Z	
97	GG906000008Z	
98	GG900110020Z	
19 10 03 01		01

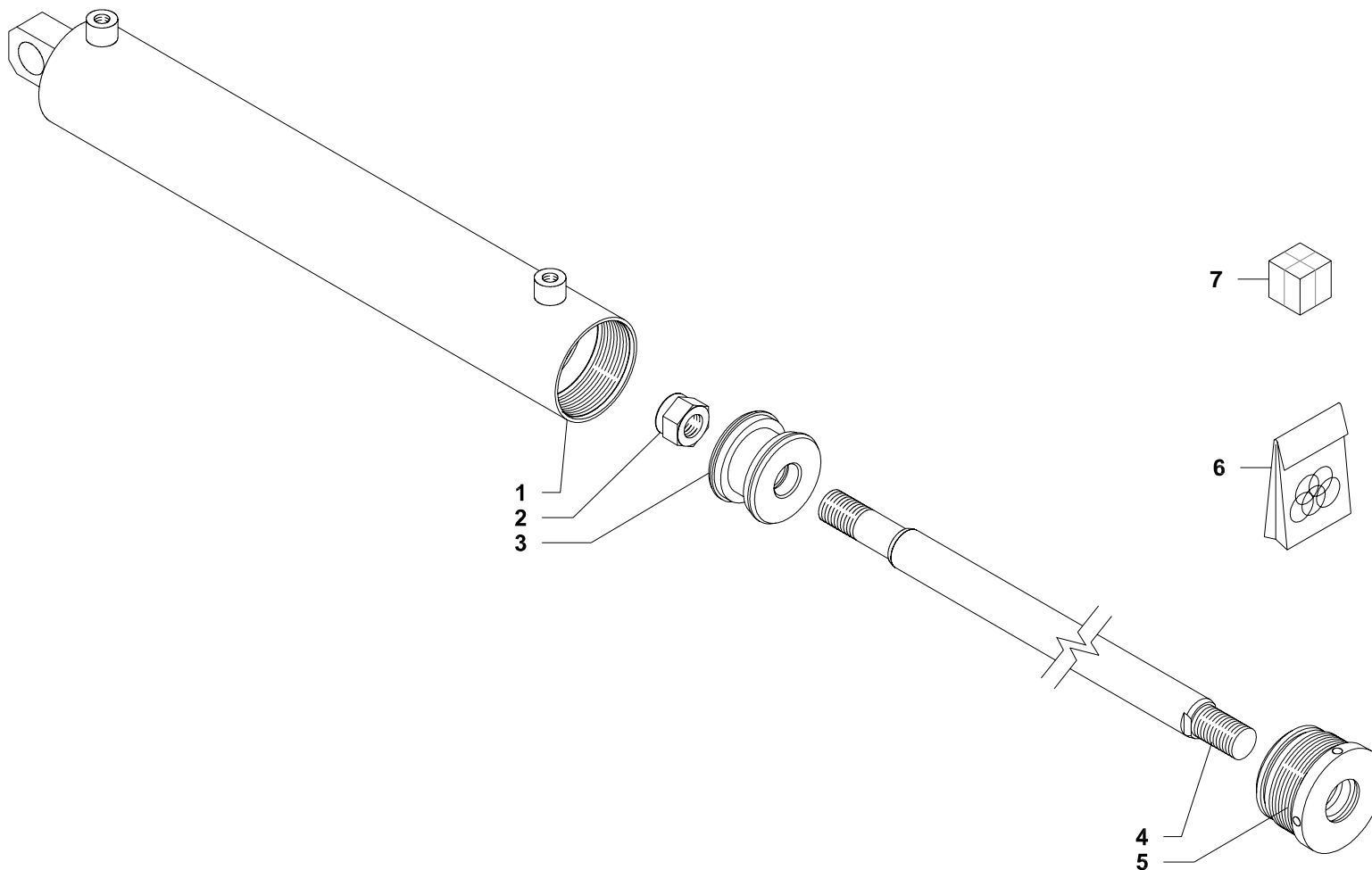

- |   |              |
|---|--------------|
| 1 | GG700070048  |
| 2 | GG905420024  |
| 3 | GG703570619  |
| 4 | GG703000012  |
| 5 | GG703070424  |
| 6 | GG996000418  |
| 7 | GG703070003V |

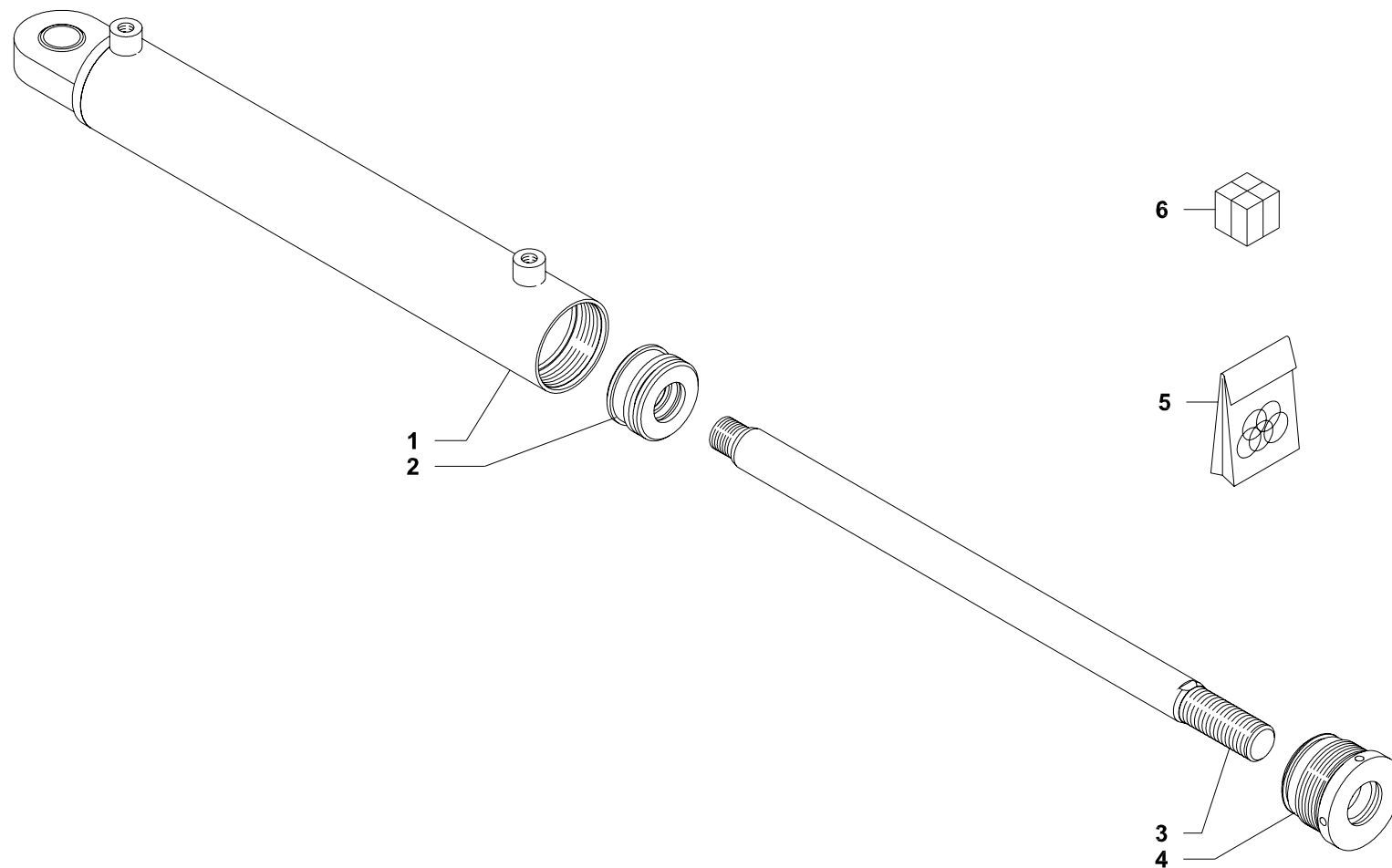

- |   |              |
|---|--------------|
| 1 | GG700060022  |
| 2 | GG703060600  |
| 3 | GG703000022  |
| 4 | GG703060400  |
| 5 | GG996000183  |
| 6 | GG703060007V |



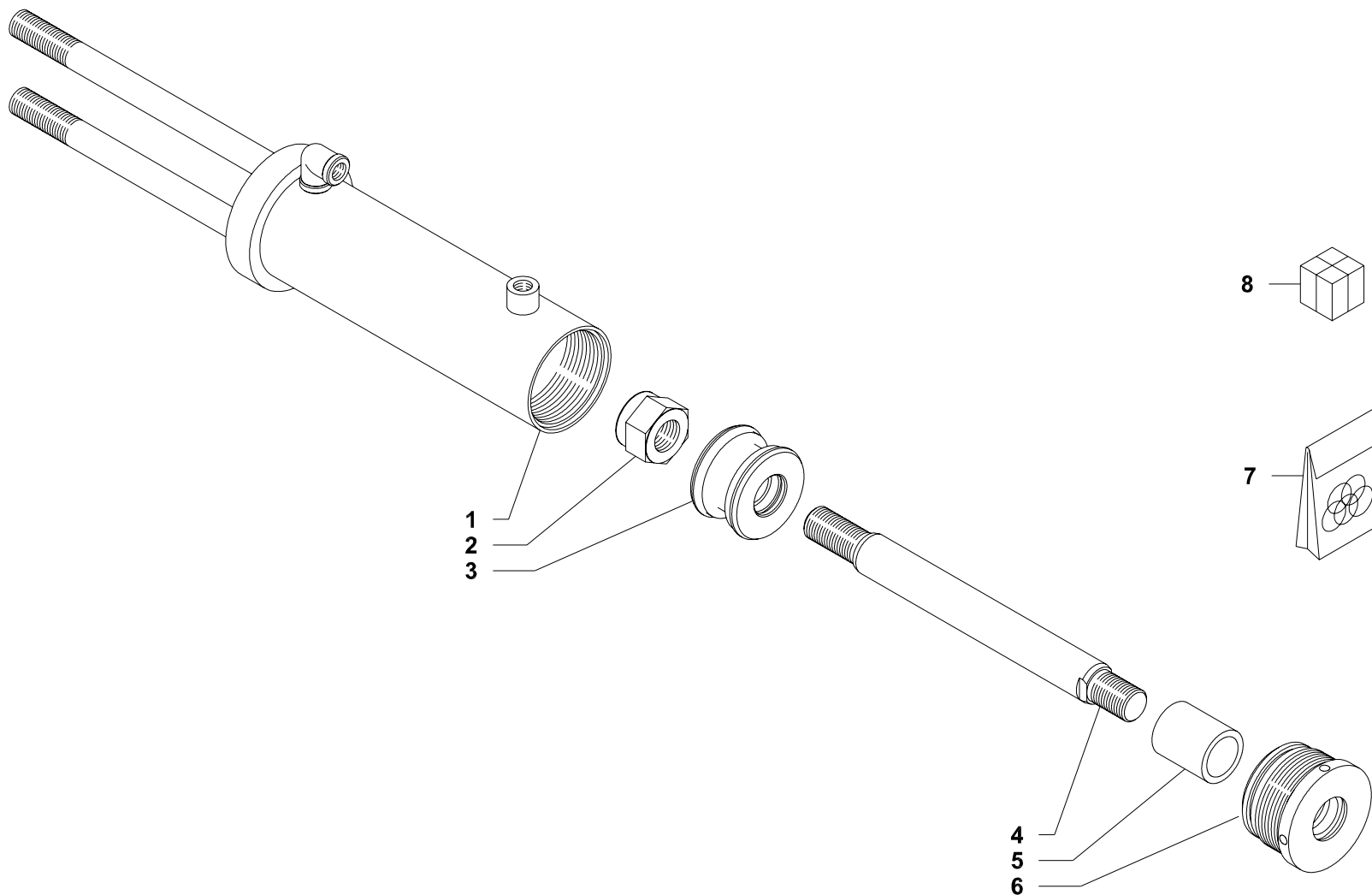

- |   |             |
|---|-------------|
| 1 | GG700070017 |
| 2 | GG905420024 |
| 3 | BG000020    |
| 4 | BG000015    |
| 5 | GG700000820 |
| 6 | GG703070424 |
| 7 | GG996000418 |
| 8 | BG000022    |

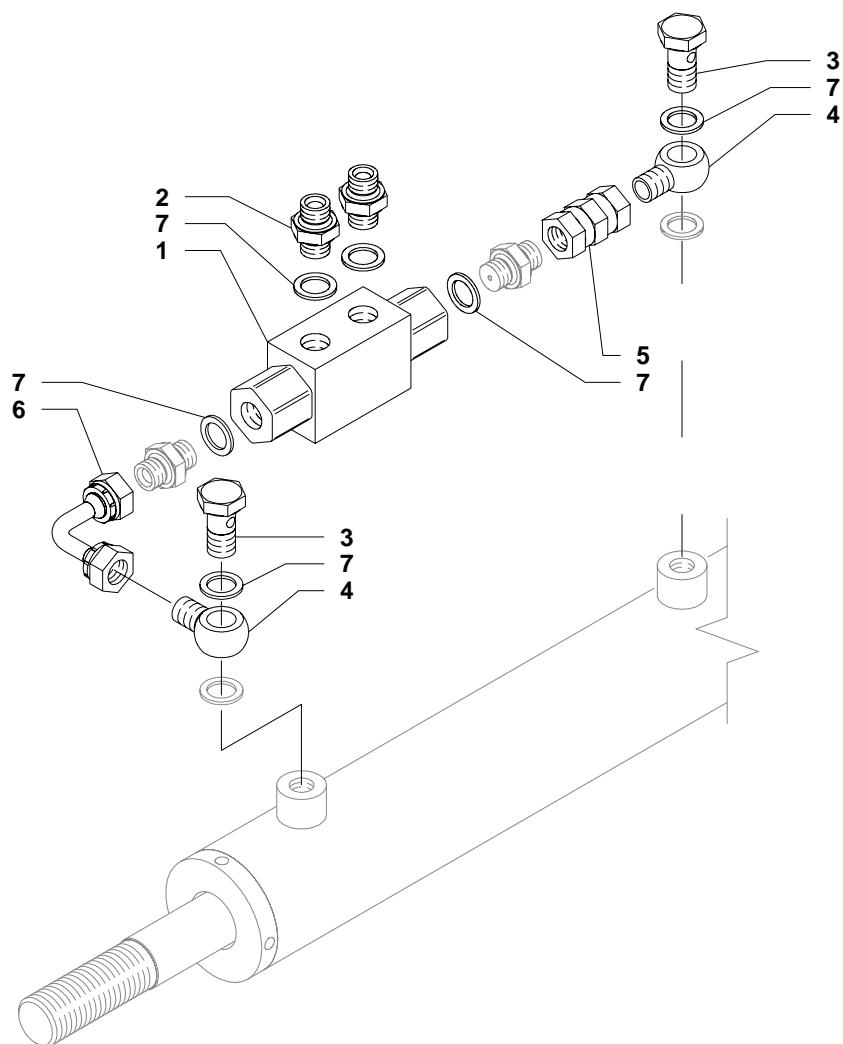

1	GG750300001
2	GG740000013Z
3	GG570100031Z
4	GG570100030Z
5	GG740000020Z
6	GG740000034Z
7	GG600500001